GLS

Owner's Manual +

Mercedes-Benz

F167 0113 02

Did you know?

In order to meet all needs, your operator's manual is available to you in various formats.
In addition to this PDF, the following options are open to you:

Digital – in the vehicle
Discover the Owner's Manual in the multimedia system under Preferences. Begin with Quick Start and discover useful tips.

Digital – on the Internet
You can find the Owner's Manual on the Mercedes-Benz homepage.

Vehicle document wallet
Here you can find comprehensive information about operating your vehicle and about services and warranties in printed form.

Digital – as an App
The Mercedes-Benz Guides App is available free-of-charge in familiar App stores.

Apple® iOS

Android™

Front passenger airbag warning

Observe the chapter "Children in the vehicle".

WARNING
Risk of injury or death due to an enabled co-driver airbag

If the co-driver airbag is enabled, a child on the co-driver seat may be struck by the co-driver airbag during an accident.

► NEVER use a rearward-facing child restraint system on a seat with an ENABLED FRONT AIRBAG. DEATH or SERIOUS INJURY to the CHILD can occur.

Welcome to the world of Mercedes-Benz

Before your first drive, please read this Owner's Manual carefully and familiarise yourself with your vehicle. For your own safety and a longer service life for the vehicle, follow the instructions and warnings in this Owner's Manual. Failure to do so may lead to personal injury or damage to the vehicle.

THE EQUIPMENT FEATURES OR PRODUCT DESIGNATIONS OF YOUR VEHICLE MAY DIFFER FROM THE CONTENT DESCRIBED IN THE OWNER'S MANUAL. THE OWNER'S MANUAL DESCRIBES THE FOLLOWING CONTENT:

- The models and the standard and special equipment available at the time of this Owner's Manual going to press.
- The models and the standard and special equipment only available in certain countries.
- The models and the standard and special equipment which will only become available at a later date.

Please note that your vehicle may not be equipped with all features described. This is also the case for safety-relevant systems and functions. In individual cases, your vehicle may therefore differ from that shown in the descriptions and illustrations.

MERCEDES-BENZ KEEPS ADVANCING ITS VEHICLES CONSTANTLY AND THEREFORE RESERVES THE RIGHT TO INTRODUCE CHANGES IN THE FOLLOWING AREAS:

- Design
- Equipment
- Technical features

The latest and complete information about your vehicle and the description of any subsequently uploaded functions are contained in the Digital Owner's Manual in the multimedia system.

The illustrations in this Owner's Manual show a left-hand drive vehicle. For right-hand drive vehicles, the layout of vehicle parts and controls differs accordingly.

The original purchase agreement for your vehicle includes a list of the equipment features in your vehicle at the time of delivery.

THE FOLLOWING DOCUMENTS ARE COMPONENTS OF THE VEHICLE:

- Digital Owner's Manual in the multimedia system
- Printed Owner's Manual
- Service booklet
- Supplements relating to specific equipment
- Supplementary documents

Keep these documents in the vehicle at all times. Ensure that all documents are in the vehicle or passed on in the event of sale or rental.

For questions concerning equipment and operation, please contact a Mercedes-Benz service centre.

F167 0113 02

Disclaimer
The following online version of the Owner's Manual describes all models as well as all the standard and optional equipment of your vehicle. Country-specific differences in the language variants are possible. Note that your vehicle may not be fitted with all features described. This is also the case for safety-relevant systems and functions.

Please contact your authorised Mercedes-Benz dealer if you would like to have a printed Owner's Manual for other vehicle models and vehicle model years. The online version is the current valid Owner's Manual version. Possible variations to your vehicle may not be taken into account as Mercedes-Benz constantly updates their vehicles and equipment to the state of the art and introduces changes in design and equipment.

Please also read the printed Owner's Manual, any supplementary documents and the digital Owner's Manual in the vehicle.

COPYRIGHT
All Rights Reserved. All texts, images, graphics, are subject to Copyright and other laws for the protection of intellectual property. They may not be copied for commercial purposes or for transmission, nor changed and used on other websites.

F167 0113 02

Contents

This interactive PDF works like a website – tap or click a button to jump straight to where you want to go.
You can return here at any time via the navigation bar at the top left.

Symbols
Quick start and Tips
At a glance
Digital Owner's Manual
General notes
Occupant safety
Children in the vehicle
Opening and closing
Seats and stowing
Light and sight
Climate control
Driving and parking
Driver display
MBUX Voice Assistant
MBUX multimedia system
Maintenance and care
Breakdown assistance
Wheels and tyres
Technical data
Display messages and warning/indicator lamps
Index

Symbols

This interactive PDF works like a website – tap or click a button to jump straight to where you want to go.
You can return here at any time via the navigation bar at the top left.

In this Owner's Manual, you will find the following symbols:

WARNING
Danger due to not observing the warning notices

Warning notices draw your attention to hazards that may endanger your health or life, or the health or life of others.

▶ Observe the warning notices.

ENVIRONMENTAL NOTE
Environmental damage due to failure to observe environmental notes

Environmental notes include information on environmentally responsible behaviour or environmentally responsible disposal.

▶ Observe environmental notes.

NOTE
Damage to property due to failure to observe notes on material damage

Notes on material damage inform you of risks which may lead to your vehicle being damaged.

▶ Observe notes on material damage.

These symbols indicate useful instructions or further information that could be helpful to you.

▶	Instruction
(→ page)	Further information on a topic
Display	Display in the central display
⮡	Highest menu level, which is to be selected in the multimedia system
▶▶	Relevant submenus, which are to be selected in the multimedia system
*	Indicates a cause

Quick start and Tips

This interactive PDF works like a website – tap or click a button to jump straight to where you want to go.
You can return here at any time via the navigation bar at the top left.

Seats
Children in the vehicle
MULTIBEAM LED
Radio
Wi-Fi hotspot
Connecting a mobile phone
MBUX Interior Assistant
MBUX Voice Assistant
ENERGIZING Packages
Driving Assistance package
Parking Package
Destination entry navigation
New multimedia system features
At the filling station
Preparing for a holiday
Luggage and loading
Ice and snow
Help in the event of a breakdown
Expert knowledge

Seats

Adjusting the seats

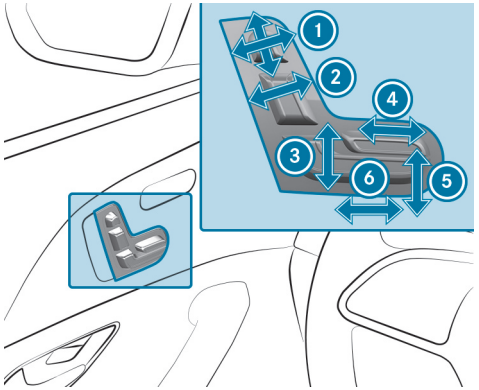

1. Head restraint height / head restraint fore-and-aft position
2. Seat backrest inclination
3. Seat height
4. Seat cushion length
5. Seat cushion inclination
6. Seat fore-and-aft position

Children in the vehicle

Safely transporting children in the vehicle

- Always observe when children are travelling in the vehicle (→ page 156)
- Important warning stickers (→ page 157)
- Recommended child restraint systems (→ page 164)
- Suitable seats in the vehicle for fitting a child restraint system (→ page 154)
- Approval categories for child restraint systems (→ page 163)
- Suitability of seats for attaching ISOFIX child restraint systems (→ page 168)
  - Fitting the ISOFIX child restraint system on the rear seat (→ page 174)
- Suitability of seats for securing i-Size child restraint systems (→ page 170).
  - Fitting the i-Size child restraint system on the rear seat (→ page 174)
- Fastening a Top Tether belt (→ page 177)
- Suitability of seats for attaching belt-secured child restraint systems (→ page 170)
  - Notes on vehicles without automatic front passenger airbag shutoff (→ page 162)
  - Notes on rearward-facing and forward-facing child restraint systems on the front passenger seat (→ page 160)
  - Securing the child restraint system with the seat belt (→ page 179)
- Automatic front passenger airbag shutoff (→ page 160)
- Child safety locks for the rear side windows (→ page 182)
- Child safety locks for the rear doors (→ page 180)

MULTIBEAM LED

Adaptive functions, MULTIBEAM LED

The MULTIBEAM LED headlamps adapt to the weather and the situation on the road and provide advanced functions for improving the illumination of the road.

THE SYSTEM COMPRISES THE FOLLOWING FUNCTIONS:

- Active headlamps (⟶ page 310)
- Cornering light (⟶ page 310)
- Motorway mode (⟶ page 311)
- Enhanced fog light function (⟶ page 311)
- Off-road light (⟶ page 311)

► **Activating or deactivating MULTIBEAM LED:**

- Briefly press [⌂] on the multimedia system display.
- Select Settings.
- Select Lights.
- Select MULTIBEAM LED.
- Activate or deactivate Dynamic low beam.

Radio

Operating radio

▶ **To switch to radio:**
- Briefly press [⌂] in the multimedia system display.
- Tap on [ ].

▶ **To set the frequency band:**
- Briefly press [⌂] in the multimedia system display.
- Tap on [ ].
- Select a frequency band or a favourite.

▶ **To set a radio station:**
- Briefly press [⌂] in the multimedia system display.
- Tap on [ ].
- Swipe to the left or right on the control element or select a radio station.

▶ **To call up the radio station list:**
- Briefly press [⌂] in the multimedia system display.
- Tap on [ ].
- Select [ ].

▶ **To search for radio stations using station names or frequency entry:**
- Briefly press [⌂] in the multimedia system display.
- Tap on [ ].
- Select [ ].
- Enter a station name or frequency.
- Select a station.

▶ **To store radio stations:**
- Briefly press [⌂] in the multimedia system display.
- Tap on [ ].
- Select [☆].

▶ **To set the traffic information service volume increase:**
- Briefly press [⌂] in the multimedia system display.
- Tap on [⚙].
- Select System.
- Select Audio.
- Select Navigation & traffic announcements.
- Set a value for Traffic announc. vol. increase.

Wi-Fi hotspot

Setting up a Wi-Fi hotspot

GENERALLY, TWO TYPES OF WI-FI CONNECTION ARE AVAILABLE:

- Using the multimedia system as a Wi-Fi hotspot

  The multimedia system serves as a Wi-Fi hotspot for mobile communication devices such as a smartphone or tablet PC.

  The data volume of the vehicle or an already connected tethering device is used for the data connection.

  Data volumes must be purchased via the Mercedes me Portal.

  The use of the vehicle data tariff by external devices is not available in all countries.
- Using a mobile communication device as a Wi-Fi hotspot (tethering)

  An external Wi-Fi hotspot is accessed for the Internet connection of the multimedia system.

  The data tariff of the mobile communication device via Data package is used for the data connection.

OPTIONS FOR SETTING UP A CONNECTION:

- QR code

  The connection is set up by scanning the QR code shown on the multimedia system.
- NFC

  The connection is set up by placing the mobile communication device in the NFC interface of the vehicle.
- Security key

  The connection is established by entering the security key displayed on the multimedia system.

Connecting a mobile phone

Connecting a mobile phone

▶ **Activating Bluetooth®:**

- Make sure that the mobile phone Bluetooth® is switched on.
- Tap on [⌂] the central display or media display.
- Select Settings.
- Select System.
- Select Internet and Bluetooth.
- Activate Bluetooth®.

▶ **Searching for a mobile phone:**

- Tap on [⌂] the central display or media display.
- Select Phone.
- Select [⚙].
- Select Devices.
- Select Devices.
- Select Connect new device.

▶ **Authorising a mobile phone:**

- Select a mobile phone.

A code is displayed in the multimedia system and on the mobile phone.

▶ If the codes match, confirm the code on the mobile phone.

MBUX Interior Assistant

Using the MBUX Interior Assistant

If the vehicle is fitted with the MBUX Interior Assistant, selected functions of the multimedia system can be operated contact-free

The Assistant recognises driver and front passenger interactions.

THE ASSISTANT SUPPORTS VEHICLE AND INFOTAINMENT FUNCTIONS AT THREE INTERACTION LEVELS:

- INTELLIGENT
  The Assistant recognises vehicle occupants and objects automatically and activates functions.
- REACTIVE
  The Assistant recognises the natural body language of a vehicle occupant and carries out functions automatically, appropriate to the situation.
- CONTACTLESS
  The vehicle occupant actively requests a function using a hand movement or pose.

THE ASSISTANT OFFERS FUNCTIONS FOR THE FOLLOWING:

- SAFETY
  The Assistant supports vehicle occupants with the use of restraint systems.
- COMFORT
  The Assistant enhances comfort by automating functions inside the vehicle and supporting natural interaction with the vehicle.
- INFOTAINMENT
  The Assistant facilitates operation of the Infotainment functions.

One application example is switching the reading light on or off.

Carrying out operation of the reading light for the driver and front passenger

► Move your hand up and down under the inside rearview mirror.
The reading light is switched on or off.

MBUX Voice Assistant

Operating the MBUX Voice Assistant

YOU CAN USE THE MBUX VOICE ASSISTANT TO OPERATE THE FOLLOWING FUNCTIONS DEPENDING ON THE VEHICLE EQUIPMENT:

- Telephone
- Text message and e-mail
- Navigation
- Radio and media
- Vehicle functions
- Online functions

EXAMPLES OF POSSIBLE VOICE COMMANDS:

- To operate the phone: Call my father.
- To manage e-mails: Show me my new e-mails.
- To operate the navigation: Search for an Asian restaurant, but not Japanese, in South London.
- To operate the radio: Which station am I currently listening to?
- To operate media: Play a similar track.
- To operate climate control: My feet are cold.
- To operate vehicle functions: Open the window.
- To call up the weather: Will it be sunny tomorrow?
- To ask a general knowledge question: Who painted the picture "The Scream"?

ENERGIZING Packages

Operating ENERGIZING COMFORT

► **To start an ENERGIZING programme:**
- Briefly press [⌂] in the multimedia system display.
- Select Comfort.
- Select ENERGIZING COMFORT.
- Select a programme and start with [▶].

► **To configure an ENERGIZING programme:**
- Select a programme.
- Select Settings.
- Switch the functions included in the programme on or off.

► **To start Power Nap:**
- Select Power Nap.
- Select [▶] for the desired seat.

► **To start a training programme:**
- Select Training.
- Select a programme and start with [▶].
- To activate fragrancing for training, select Air freshener.

► **To start Tips:**
- Select Tips.
- Select an area of the body and start with [▶].

Driving Assistance package

Functions of the Driving Assistance Package

Depending on availability for the respective country of use, the vehicle may be equipped with various functions which are provided to assist the driver. The vehicle is thus fitted with cameras and sensors to monitor the vehicle surroundings.

- Active Distance Assist DISTRONIC (→ page 423)

You can watch an animation on this topic via the following link:

- Active Speed Limit Assist (→ page 430)

You can watch an animation on this topic via the following link:

- Route-based speed adaptation (→ page 431)
- Active Brake Assist (→ page 439)

You can watch an animation on this topic via the following link:

- Active Steering Assist (→ page 435)

You can watch an animation on this topic via the following link:

- Active Emergency Stop Assist (→ page 437)
- Active Stop-and-Go Assist (→ page 432)
- Blind Spot Assist with exit warning (→ page 453)
- Active Blind Spot Assist with exit warning (→ page 455)
- Active Lane Keeping Assist (→ page 456)

Parking Package

Functions of the Parking Package

Depending on availability for the respective country of use, the vehicle may be equipped with various functions which are provided to assist the driver with parking and manoeuvring. The vehicle is thus fitted with cameras and sensors to monitor the vehicle surroundings.

Depending on the equipment version, the following systems and functions are part of your Parking Package:

- **360° camera:** a system comprising four cameras which record the immediate vehicle surroundings and relay an image on the driver display (→ page 477).
- **Parking Assist PARKTRONIC:** an electronic parking assistance system which monitors the area surrounding your vehicle and the distance to obstacles in the vicinity using ultrasound (→ page 484).
- **Active Parking Assist:** an electronic parking assistance system which assists you when parking or exiting a parking space by changing gear, accelerating, braking and steering the vehicle (→ page 488).

You can watch an animation on this topic via the following link:

- **Trailer Manoeuvring Assist:** Trailer Manoeuvring Assist assists you when reversing with a trailer. The reversing camera monitors the articulation angle between the vehicle and the trailer and adjusts it to a specified value. Trailer Manoeuvring Assist also limits your speed (→ page 496).

You can watch an animation on this topic via the following link:

Destination entry navigation

Entering a navigation destination

► Briefly press [⌂] in the multimedia system display.

The home screen is shown.

► Select Navigation.

► Select [🔍].

SELECT THE FOLLOWING OPTIONS FOR DESTINATION ENTRY:

- Enter a POI, an address or a three-word address in the input line.

  Online search results for POIs (if available) may contain additional information, for example opening times and prices. The information is provided by an online map service.

  You can find further information about three-word addresses at: http://what3words.com
- Select a destination suggestion.

  Requirements:

  The Navigation option is switched on in the user settings for Suggestions.

  The multimedia system has gathered sufficient data in order to show destination suggestions.
- Select Previous destinations.

  Select a previous destination.

  You can save the destination as a favourite .
- Select POIs.

  Select a POI category, e.g. [P] or enter a POI name or POI category in the input line.

  If search results are displayed, limit them with Filter, for example by search position or the desired travel time.
- Select Contacts.

  Requirements:

  A mobile phone is connected to the multimedia system and contacts have been downloaded.

  The contact contains a navigable address.
- Enter the geocoordinates as latitude and longitude in the input line.

  Example 1: 47°58'11"N 7°57'25"E (degrees, minutes, seconds and compass direction)

  Example 2: 47.969722 7.956944 (decimal degrees)
- Select a destination on the map.
- Select Favourites.

  Requirements:

  The destinations have been saved as favourites.
- Select Received destinations.

  Requirements:

  There is an Internet connection for receiving external destinations.

  The destinations have been sent to the vehicle.

New multimedia system features

Information about the telephone menu

1. Bluetooth® device name of the currently connected mobile phone/of the mobile phone
2. Bluetooth® device name of the other currently connected mobile phone/of the mobile phone
3. Signal strength of the mobile phone network
4. Battery status of the connected mobile phone
5. Options
6. Messages
7. Calls up my devices
8. Numerical pad
9. Starts contact search

TELEPHONE MENU OVERVIEW
Via the telephone menu you can use the functions in connection with your mobile phone.

THE FOLLOWING FUNCTIONS CAN BE USED:

- Call lists
- Contacts
- Messages
- Device manager

USING CALL LISTS
If your mobile phone supports the PBAP Bluetooth® profile, the call lists from the mobile phone are displayed in the multimedia system.

THE FOLLOWING FUNCTIONS ARE AVAILABLE:

- Making calls from the call list
- Opening contacts on the call list

MESSAGES
In the message menu you can receive text messages and create and send them with the help of the MBUX voice assistant. In addition, you can conveniently use the read-aloud function during the journey.

DEVICE MANAGER
In the device manager, you can connect your mobile phone with the multimedia system.

You have the option of using your mobile phone alone in single telephone mode or together with another mobile phone in two phone mode.

USING CONTACTS
If you permit the multimedia system to access the contacts in your mobile phone, you can use these in the vehicle. You can store up to 8,000 contacts.

THE FOLLOWING OPTIONS ARE AVAILABLE TO YOU VIA THE CONTACTS MENU:

- Making telephone calls (calling a contact)
- Navigation
- Composing messages with the help of the MBUX voice assistant
- Additional options

The contacts from your mobile phone can be downloaded automatically or manually.

CONDUCTING A CALL
When conducting a call, additional functions are available apart from making, accepting or rejecting a call. For example, you can switch between calls, conduct a call with several participants or conference calls.

It is also possible to accept or reject waiting calls. If you receive a call while already in a call, a message is displayed.

DURING A CALL YOU CAN ACTIVATE THE FOLLOWING FUNCTIONS:

- Microphone off
- Fade in the numerical pad to send DTMF tones
- Add a call
- Hands-free mode to transfer the call to the front or rear passenger compartment
- Privacy mode to transfer the call to the telephone or headphones

Information about navigation

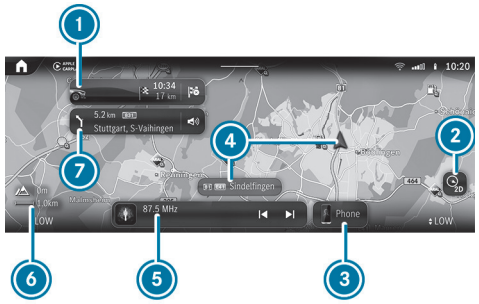

1. Navigation module (reduced view)
   Route guidance active:
   The navigation module shows the information relevant to the route in the zoomed-out view, e.g. the destination or a traffic delay
   [⊗] Ends the current route guidance
   Tapping opens the navigation module and displays the route overview (⟶ page 607)
2. Sets map orientation [⊘] and map type
3. Calls up the telephone menu
4. Current vehicle position (vehicle symbol or arrow)
5. Calls up entertainment applications
6. Elevation and map scale (⟶ page 625)
7. Navigation window shows the next manoeuvre (zoomed out view) or the route monitor (zoomed in view)
   Route guidance active: route monitor shows, e.g. route sections, upcoming driving manoeuvres with lane recommendations, destination, traffic delays, 3D images at motorway exits, online content

When you switch on the multimedia system or after selecting [⌂], the digital map is shown.

The navigation system offers many options for destination entry, route planning and route guidance. The traffic situation is taken into account during route guidance. When using route guidance with augmented reality, additional information can be shown in a camera image before a turning manoeuvre. Services and apps help you reach the destination quickly, safely and in comfort.

After tapping on navigation module ① start destination entry via [🔍] in the route overview. You can enter the POI, address or contact as the destination on-board or search online using a map service. Or you select a previous destination. The destination can be stored here as a favourite or be saved as an address for home and work. When the Allow destination suggestions option is switched on, the vehicle makes suggestions based on your visited navigation destinations. If external destinations and routes are received from apps or services, these are also available.

THE FOLLOWING OPTIONS ARE AVAILABLE FOR ROUTE PLANNING, FOR EXAMPLE:

- Route options:
  e.g. avoid or use toll roads, tunnels, unpaved roads or areas
- Intermediate destinations
- Alternative routes
- Commuter route
- Automatic filling station and service station search

You can record and save routes then select or share them with a USB device.

Lane recommendations are shown during route guidance on multi-lane roads. When driving on a motorway, service facilities on the route ahead can be shown and used for route guidance.

The Live Traffic Information service takes the current traffic situation into account. The map can show the current traffic flow, traffic incidents or warning messages, e.g. before the end of traffic jams that pose a risk.

Hazardous situations on public roads are detected automatically by the vehicle via Car-to-X-Communication or these can be reported by the driver. The early warning makes it possible to adapt your driving characteristics in good time. Accidents, broken-down vehicles, weather hazards or a vehicle with activated hazard warning lights are shown on the map.

For route guidance with augmented reality, information objects such as arrows indicating a turn, street names and house numbers are shown in a video image during the driving manoeuvre or at traffic lights.

The map shows map data from the database or from an online map service. In small map scales, buildings are shown as realistic images. The online map update service makes possible the updating of the map data.

Weather information and data from other services can be shown on the map. Multi-storey car parks with the corresponding equipment, deliver data about the current occupancy and about parking charges, for example.

The options offered vary depending on the country, vehicle equipment and available services.

NAVIGATION MODULE (EXPANDED VIEW) WITH ROUTE OVERVIEW

Example: route guidance is active

1. Enters an address or POI
2. Destination and time of arrival
   beneath that the current distance to the destination and the chequered flag
3. Alternative routes
4. Searches for parking
5. Switches traffic information display on or off
6. Makes settings for View, Messages & tones and Route

Information on radio

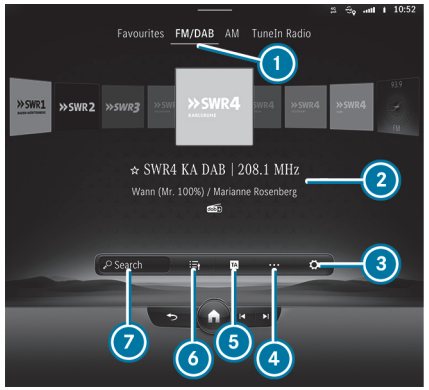

1. Active frequency band
2. Station name or set frequency
3. Settings
4. Additional options
5. Switches on traffic reports
6. Station list
7. Search

Using the radio menu you can play a multitude of radio stations and use the Internet Radio TuneIn. Search for your preferred stations and save these as favourites or in station lists.

> ⓘ The function of TuneIn Internet radio is country-dependent.

Radio text: this function shows you the station name, the track and the artist for the song currently playing, for example.

DAB: with the DAB function, graphically formatted additional information about a station can be shown, e.g. logos, album covers, music tracks, programmes, news or also service information.

Traffic announcements: Traffic messages can be displayed by pressing TA.

Information on media

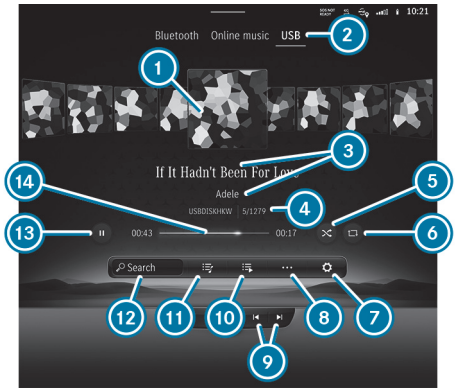

1. Album cover
2. Active media source
3. Track and artist
4. Active data storage medium and current track number/track in playback list
5. Random playback
6. Repeat
7. Settings
8. Additional options
9. Previous or next track and fast rewind or fast forward
10. Additional categories
11. Playlists and categories
12. Media search
13. Controls playback
14. Timeline

Using the Media application, you can set and use the audio and video functions of your multimedia system. You can listen to music or look at videos, for example.

USB: Using the USBmenu, you can play back your own audio or video data from a data storage medium connected by USB.

Bluetooth®: using the Bluetooth menu, you can connect a Bluetooth® audio device with the multimedia system and play back the available tracks on the audio device. Connecting the device can be conveniently handled in the device manager, so you can complete all settings with just a few clicks.

Online music: the Online music menu allows you to access music streaming services.

Notes on comfort

The Comfort menu makes all the functions available that contribute to your comfort when driving or taking a break.

SEAT COMFORT
The Seat menu allows you to flexibly adjust the contours of the seats to your needs by adjusting the side bolsters and lumbar support independently. You can save these settings in your Mercedes me profile, so they can be called up each time you drive. With the Seat kinetics function, you can start a programme that causes slight modifications of the seat position when you are driving. These modifications promote a healthy back.

MASSAGE

In the Massage menu you will find the massage programmes that are available for your vehicle. By selecting the desired programme you start it directly and it runs for a period of approximately ten minutes, depending on the programme selected. With the High intensity function you can increase the effect of the massage programme.

AMBIENT LIGHT

In the Ambient light menu you can set the colour and brightness for your ambient lighting. Using the Link zones function, the ambience, accent and impression zones can be regulated separately so that you can set the lighting of your vehicle individually.

Information about smartphone integration

Using the Smartphone Integration menu, various applications are available that can bring the functions of your mobile phone to the multimedia system display. Operation can by carried out via the touchscreen or voice control, for example.

Only one mobile phone at a time can be connected via Smartphone Integration to the multimedia system. Also for use with two phone mode with Smartphone Integration, only one additional mobile phone can be connected using Bluetooth® with the multimedia system.

Use Android Auto for mobile phones with the Android operating system and use Apple CarPlay® with your iPhone®. The full functionality of Android Auto and Apple CarPlay® is only possible with an Internet connection.

Information on AMG Performance

Using the AMG Performance menu, you can call up information about the performance of your vehicle.

DEPENDING ON THE VEHICLE THE FOLLOWING MENUS ARE AVAILABLE:

- Energy flow
  Visualisation of the energy flow in the vehicle
- Consumption
  Display of the current and average consumption values of the vehicle
- Vehicle
  Display of vehicle data
- Engine
  Display of engine data such as current power and torque
- Drive
  Display of current data of various drive elements such as current, voltage and temperature

Information about vehicle info

You can have important vehicle information displayed in the Info menu. At a glance you will have an overview of vehicle and engine data or current consumption values, for example. In addition, you can call up the Digital Owner's Manual via the Owner's Manual menu item.

VEHICLE DATA

THE FOLLOWING DATA WILL BE SHOWN, FOR EXAMPLE:

- Activity of the acceleration and brake pedal
- Activity of the suspension strut
- wheel angle
- G-force display for the linear and lateral acceleration

ENGINE DATA

THE FOLLOWING DATA IS SHOWN:

- Transmission oil temperature
- Engine/coolant temperature
- Performance
- Torque
- Boost pressure

CONSUMPTION DATA

Depending on your driving style, this display shows the current and average fuel consumption. Together with the displays of vehicle and engine data, you can adapt your driving style to be as efficient and economical as possible.

Information about In-Car Office

Using the In-Car Office menu you can connect your online services with the multimedia system.

YOU THEN HAVE MULTIPLE OPTIONS AVAILABLE:

- Organising your meetings and telephone conferences.
- Managing your e-mails and appointments.
- Have navigation to the location for a meeting.

Information on MB Apps (Digital Extras)

VARIOUS SERVICES AND ONLINE FUNCTIONS ARE AVAILABLE VIA THE MB APPS MENU:

- Managing Digital Extras
- Using the dashcam
- Using the web browser to surf the Internet

You require a Mercedes me ID user account, and have to connect your vehicle with the user account, in order to be able to use services.

> ⓘ If the Mercedes-Benz App is available on a mobile phone, the vehicle link can be made via the displayed QR code.

Please not that the available features are country-dependent.

Information on settings

In the Settings you can set the basic configuration for your multimedia system and the vehicle. You have access to all functions in this menu, from switching the driver assistance systems on and off to display and language settings.

THE SETTINGS ARE STRUCTURED IN THE FOLLOWING MENUS:

- Assistance
- Vehicle
- Lights
- System

ASSISTANCE MENU

With the Assistance menu you have direct access to the driver assistance systems which are installed in your vehicle and can either switch these on or off, or configure according to your wishes.

VEHICLE MENU

HERE YOU CAN ACTIVATE THE FOLLOWING FUNCTIONS, FOR EXAMPLE:

- Automatic folding in of the outside mirrors when parking the vehicle

- Automatic adjustment of the seat and steering wheel, for comfortable entry and exit from the vehicle
- Automatic activation of the 360° camera when selecting reverse gear

LIGHT MENU
All the light settings can be carried out in the Lights menu. You can activate or deactivate the Intelligent Light System here, set for how long your vehicle should remain lit after parking or unlocking or switch the function off.

SYSTEM MENU
All important settings for the multimedia system can be carried out in the System menu.

YOU CAN CARRY OUT THE FOLLOWING SETTINGS, FOR EXAMPLE:

- Setting the system language
- The configuration of Wi-Fi and Bluetooth®
- Setting of time and date

At the filling station

Refuelling the vehicle

WARNING
Risk of fire or explosion from fuel

Fuels are highly flammable.

- Fire, naked flames, smoking and creating sparks must be avoided.
- Before refuelling, switch off the vehicle and, if fitted, the stationary heater and keep switched off during filling.

WARNING
Risk of injury from fuels

Fuels are poisonous and hazardous to your health.

- Do not swallow fuel or let it come into contact with skin, eyes or clothing.
- Do not inhale fuel vapour.
- Keep children away from fuel.
- Keep doors and windows closed during the refuelling process.

If you or other people come into contact with fuel, observe the following:

- Immediately rinse fuel off your skin with soap and water.
- If fuel comes into contact with your eyes, immediately rinse them thoroughly with clean water. Seek medical attention immediately.
- If you swallow fuel, seek medical attention immediately. Do not induce vomiting.
- Change immediately out of clothing that has come into contact with fuel.

WARNING
Risk of fire and explosion due to electrostatic charge

Electrostatic charge can ignite fuel vapour.

- Before you open the fuel filler cap or take hold of the pump nozzle, touch the metallic vehicle body.
- To avoid creating another electrostatic charge, do not get into the vehicle again during the refuelling process.

WARNING
Risk of fire from fuel mixture

Vehicles with a diesel engine:

If you mix diesel fuel with petrol, the flash point of the fuel mixture is lower than that of pure diesel fuel.

While the vehicle is running, component parts in the exhaust system may overheat without warning.

- Never refuel using petrol.
- Never mix petrol with diesel fuel.

NOTE
Damage caused by the wrong fuel

Vehicles with a petrol engine:

Even small amounts of the wrong fuel could result in damage to the fuel system, the engine and the emission control system.

- Refuel only with unleaded, sulphur-free spark-ignition engine fuel.

Petrol can contain up to 25 Vol.-% ethanol by volume.

- See the information label in fuel filler flap for compatible fuels.

Further information about compatible fuels can be obtained at a qualified specialist workshop.

Throughout Europe you can also find the compatibility labels on the fuel pump or pump nozzle suitable for your vehicle.

NEVER REFUEL WITH ANY OF THE FOLLOWING FUELS:

- Diesel
- Regular petrol with an octane number lower than 91 RON
- Petrol with more than 3% methanol by volume, e.g. M15, M30
- Petrol with metallic additives

If you have accidentally refuelled with the wrong fuel:

- Do not switch on the vehicle.

- Consult a qualified specialist workshop.

NOTE
Damage caused by the wrong fuel

Vehicles with a diesel engine:

Even small amounts of the wrong fuel could result in damage to the fuel system, the engine and the emission control system.

Vehicles with diesel particulate filters:

- Refuel using only sulphur-free diesel fuel.
  In countries without sulphur-free diesel fuel, refuel using only low-sulphur diesel fuel with a sulphur content of less than 50 ppm.

Vehicles without diesel particulate filters:

- Refuel using only diesel fuel with a sulphur content of less than 500 ppm.

NEVER REFUEL WITH ANY OF THE FOLLOWING FUELS:

- Petrol
- Marine diesel
- Heating oil
- Pure fatty acid methyl ester or vegetable oil
- Paraffin or kerosene

If you have accidentally refuelled with the wrong fuel:

- Do not switch on the vehicle.

► Consult a qualified specialist workshop.

NOTE
Shorter maintenance intervals due to fuel with increased bio-contents

When fuels with increased bio-contents are used, fuel residues with increased separation volume may occur. If fuels with increased bio-contents (compatibility marks B10 and B20) are used on an ongoing basis, this may lead to shorter maintenance intervals for the fuel filter.

If the vehicle is not used for an extended period of time (several weeks):

► Refuel the vehicle beforehand with diesel fuel with bio-contents < 10% to avoid possible deposits of bio-contents in the fuel tank.

NOTE
Do not use diesel to refuel vehicles with a petrol engine

IF YOU HAVE ACCIDENTALLY REFUELLED WITH THE WRONG FUEL:

- Do not switch on the vehicle. Otherwise fuel can enter the engine.
  Even small amounts of the wrong fuel could result in damage to the fuel system and the engine. The repair costs are high.

► Consult a qualified specialist workshop.

► Have the fuel tank and fuel lines drained completely.

NOTE
Do not refuel diesel-engined vehicles with petrol

IF YOU HAVE ACCIDENTALLY REFUELLED WITH THE WRONG FUEL:

- Do not switch on the vehicle. Otherwise fuel can enter the engine.
  Even small amounts of the wrong fuel could result in damage to the fuel system and the engine. The repair costs are high.

► Consult a qualified specialist workshop.

► Have the fuel tank and fuel lines drained completely.

NOTE
Damage to the fuel system due to overfilling the fuel tank

► Only fill the fuel tank until the pump nozzle switches off.

If too much fuel has been added due, for example, to a faulty filling pump:

► Do not switch on the vehicle.

► Consult a qualified specialist workshop.

NOTE
Fuel may spray out when you remove the fuel pump nozzle

► Only fill the fuel tank until the pump nozzle switches off.

Requirements:

- The vehicle is unlocked.

Observe the notes on operating fluids and fuel.

The recommended octane number for your vehicle can be found on the information label on the inside of the fuel filler flap.

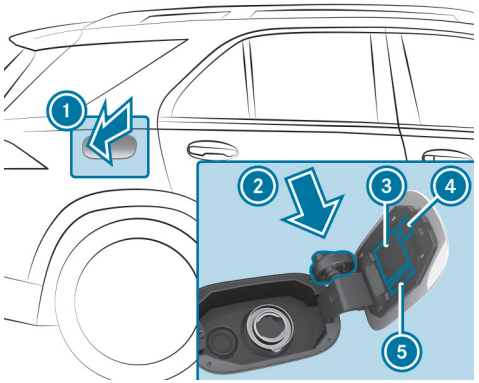

1. Fuel filler flap
2. Bracket for the fuel filler cap
3. Fuel type
4. QR code for rescue card
5. Tyre pressure table

► Press on the centre rear of the fuel filler flap 1.

► Turn the fuel filler cap counter-clockwise and remove it.

► Insert fuel filler cap from above into bracket 2.

► Completely insert the pump nozzle into the tank filler neck, hook in place and refuel.

► Only fill the fuel tank until the pump nozzle switches off.

ⓘ **Vehicles with diesel engine:** The tank filler neck is designed for refuelling at diesel filling pumps.
In order to prevent incorrect fuel from being filled, your vehicle is equipped with an incorrect fuelling protector. This function may be deactivated in some countries due to local conditions. For more information, consult a Mercedes-Benz Service Centre.

ⓘ **Vehicles with diesel engine:** Do not run the fuel tank empty. When the fuel tank is completely empty, top up with at least 5 l diesel before starting the vehicle.

ⓘ **Vehicles with diesel engine:** Use a filler neck with a large diameter for vehicles with a diesel engine when topping up fuel from a canister. Otherwise, the filler neck cannot slide into the tank filler neck.

► Replace the fuel filler cap on the tank filler neck and turn clockwise until it engages audibly.

► Close fuel filler flap 1.

Topping up AdBlue®

NOTE
Engine damage due to AdBlue® being in the fuel

- AdBlue® must not be used to fill the fuel tank.
- Only use AdBlue® to fill the AdBlue® tank.
- Do not overfill the AdBlue® tank.

NOTE
Contamination of the vehicle interior due to AdBlue® leakage

- After topping up, carefully close the AdBlue® refill container.
- Avoid carrying AdBlue® refill containers permanently in the vehicle.

Requirements:

- The vehicle is unlocked.

THE FOLLOWING MESSAGES APPEAR IN ORDER ON THE DRIVER DISPLAY WHEN THE ADBLUE® TANK REQUIRES TOPPING UP:

- Refill AdBlue See Owner's Manual. The AdBlue® level has fallen below the reserve range. Add at least 5 l AdBlue®.
- Top up AdBlue Emergency op. in XXX km See Owner's Manual. The low AdBlue® level will lead to limited performance after the remaining distance displayed has been driven. Add at least 5 l AdBlue®.
- Top up AdBlue XX,X l Emerg. op.: max. XXX km/h Start not poss. in XXX km. The low AdBlue® level will lead to limited performance from the speed displayed. After the remaining distance displayed has been driven, it will no longer be possible to start the vehicle. Add at least the indicated quantity of AdBlue®.
- Top up XX,X l AdBlue Switch vehicle on, wait 60 sec. or engine start not possThe AdBlue® tank is empty. You can no longer start the vehicle. Add at least the indicated quantity of AdBlue®. Switch on the vehicle and wait approx. 60 seconds. Start the vehicle.

You can display the AdBlue® range and level on the driver display in the menu Service.

The AdBlue® range shown is highly dependent upon driving style and operating conditions. The actual range can therefore deviate from the calculated range.

OPENING THE ADBLUE® FILLER CAP

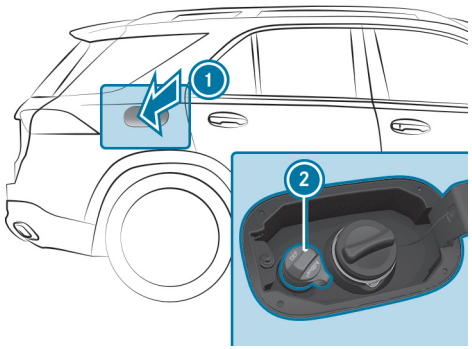

- Press on the centre rear of the fuel filler flap (1).
- Turn AdBlue® filler cap (2) counter-clockwise and remove it.

TOPPING UP ADBLUE®

Mercedes-Benz recommends that you top up AdBlue® at a pump system. If there is no AdBlue® pump system available you can also top up AdBlue® with a canister.

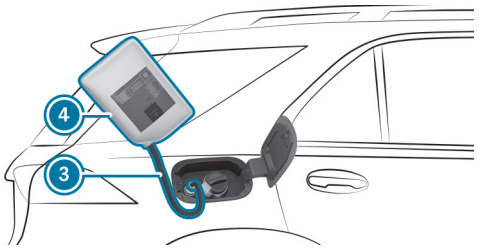

- Unscrew the cap of the AdBlue® refill canister (4).
- Screw disposable hose (3) onto the opening of AdBlue® refill canister (4) until hand-tight.
- Screw disposable hose (3) onto the filler neck of the vehicle until hand-tight.
- Lift up and tip AdBlue® refill canister (4).

  The filling process stops when the AdBlue® tank is completely full.

  AdBlue® refill canister (4) can be removed when it has been only partially emptied.
- Unscrew disposable hose (3) and close AdBlue® refill canister (4) in reverse order.
- Replace AdBlue® filler cap (2) and turn it clockwise until it audibly engages.
- Close fuel filler flap (1).
- Switch on the vehicle for at least 60 seconds.

ⓘ If it was no longer possible to start the vehicle due to the empty AdBlue® tank, it takes up to 60 seconds for topping up to be detected.

- Start the vehicle.

ⓘ Avoid storing AdBlue® refill containers permanently in the vehicle.

Topping up the windscreen washer system

WARNING
Risk of burns when opening the bonnet

IF YOU OPEN THE BONNET IN THE EVENT OF AN OVERHEATED ENGINE OR FIRE IN THE ENGINE COMPARTMENT, THE FOLLOWING SITUATIONS MAY OCCUR:

- You may come into contact with hot gases.
- You may come into contact with other escaping hot operating fluids.

► Before opening the bonnet, allow the engine to cool down.

► In the event of a fire in the engine compartment, keep the bonnet closed and call the fire service.

WARNING
Risk of injury due to moving parts

Components in the engine compartment may continue to run or start unexpectedly even when the drive system is switched off.

Observe the following if you must open the bonnet:

► Switch off the vehicle.

► Never touch the danger zones surrounding moving components, e.g. the rotation area of the fan.

► Remove jewellery and watches.

► Keep items of clothing and hair away from moving parts.

WARNING
Risk of burns from hot component parts in the engine compartment

Certain component parts in the engine compartment can be very hot, e.g. the engine, the cooler and parts of the exhaust system.

► Allow the engine to cool down and only touch component parts described in the following.

WARNING
- Risk of fire and injury due to windscreen washer concentrate

Windscreen washer concentrate is highly flammable. It could ignite if it comes into contact with hot engine component parts or the exhaust system.

- Make sure that no windscreen washer concentrate spills out next to the filler opening.

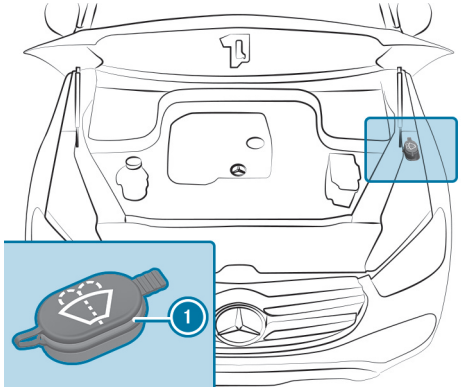

- Remove cap (1) by the tab.
- Top up the washer fluid.

Replacing the windscreen wiper blades (MAGIC VISION CONTROL)

WARNING
Risk of becoming trapped if the windscreen wipers are switched on while wiper blades are being replaced

If the windscreen wipers begin to move while you are changing the wiper blades, you can be trapped by the wiper arm.

- Always switch off the windscreen wipers and vehicle before changing the wiper blades.

MOVING THE WIPER ARMS INTO THE REPLACEMENT POSITION

- Switch off the vehicle.
- Within around 15 seconds, press the button on the combination switch (→ page 318).

  The wiper arms will move into the replacement position.

REMOVING THE WIPER BLADES

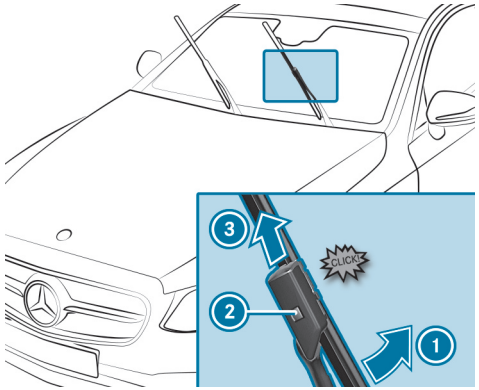

- **To bring the wiper blade into position to be removed:** hold the wiper arm firmly with one hand. With the other hand, turn the wiper blade in the direction of arrow 1 beyond the point of resistance.

  The wiper blade will engage in the removal position with a click.

- **To remove the wiper blade:** press release knob 2, pull the wiper blade in the direction of arrow 3 and remove.

FITTING THE WIPER BLADES

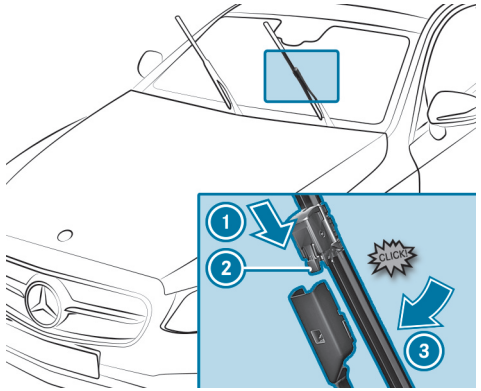

- Push the new wiper blade onto the wiper arm in the direction of arrow 1 until release knob 2 engages.

- Press the wiper blade beyond the point of resistance in the direction of arrow 3 on the wiper arm.

  The wiper blade will engage with a noticeable click and move freely again.

- Fold the wiper arm back onto the windscreen.

ⓘ Check the condition of the wiper blades regularly and replace them in the event of visible damage or ongoing smearing.

Replacing the windscreen wiper blades

⚠ **WARNING**
Risk of becoming trapped if the windscreen wipers are switched on while wiper blades are being replaced

If the windscreen wipers begin to move while you are changing the wiper blades, you can be trapped by the wiper arm.

- Always switch off the windscreen wipers and vehicle before changing the wiper blades.

MOVING THE WIPER ARMS INTO THE REPLACEMENT POSITION

- Switch the vehicle on and then off again immediately.

- Within around 15 seconds, press and hold the button on the combination switch for approximately three seconds (→ page 318).

  The wiper arms will move into the replacement position.

ⓘ Check the condition of the wiper blades regularly and replace them in the event of visible damage or ongoing smearing.

- Observe the information about the service indicator.

SERVICE INDICATOR

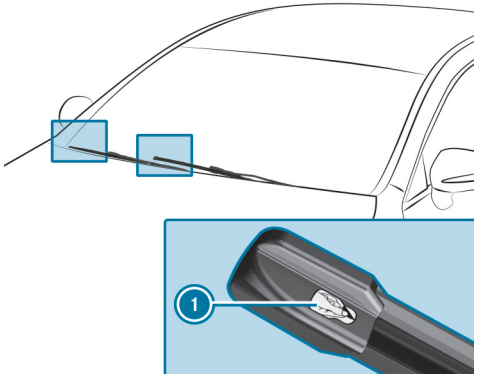

► Remove protective film (1) from the service indicators on the tips of the newly fitted wiper blades.

When the colour of the service indicator changes from black to yellow, replace the wiper blades.

ⓘ The time it takes for the colour to change will vary depending on the usage conditions.

Checking the engine oil level using the driver's display

Requirements

- The engine has been warmed up.
- The vehicle is parked on a level surface.
- The engine is running at idle speed.
- The bonnet is closed.

Determining the engine oil level can take up to 30 minutes with a normal driving style and even longer with an active driving style.

Driver display:

→ Service

The engine oil level is shown.

ONE OF THE FOLLOWING MESSAGES WILL APPEAR ON THE DRIVER'S DISPLAY:

- Engine oil level Measuring now...: the engine oil level cannot be determined yet.

► Repeat the request after a maximum of 30 minutes' driving.

- Engine oil level OK and the bar display for indicating the engine oil level on the driver's display is green and is between "min" and "max": the engine oil level is correct.

- Engine oil level Top up 1,0 l and the bar display for indicating the engine oil level on the driver's display is yellow and is below "min":

► Add 1 l of engine oil.

- Engine oil level Reduce and the bar display for indicating the engine oil level on the driver's display is yellow and is above "max":

► Drain off any excess engine oil that has been added. To do so, consult a qualified specialist workshop.

- For engine oil level, switch on vehicle

▶ Switch on the vehicle to check the engine oil level.

- Engine oil level System inoperative: The oil level sensor is defective or not connected.

▶ Consult a qualified specialist workshop.

- Engine oil level System currently inoperative

▶ Close the bonnet.

Information on washing the vehicle in a car wash

WARNING
Risk of an accident due to reduced braking power after washing the vehicle

Braking efficiency is reduced after washing the vehicle.

▶ After the vehicle has been washed, brake carefully while paying attention to the traffic conditions until braking power has been fully restored.

NOTE
Damage from automatic braking

IF ONE OF THE FOLLOWING FUNCTIONS IS ACTIVATED, THE VEHICLE WILL BRAKE AUTOMATICALLY IN CERTAIN SITUATIONS:

- Active Brake Assist
- Active Distance Assist DISTRONIC
- HOLD function
- Active Parking Assist

To avoid damaging the vehicle, deactivate these systems e.g. during towing or in the car wash.

NOTE
Damage due to unsuitable car wash

▶ Before driving into a car wash make sure that the car wash is suitable for the vehicle dimensions.

▶ Ensure there is sufficient ground clearance between the underbody and the guide rails of the car wash.

▶ Ensure that the clearance width of the car wash, in particular the width of the guide rails, is sufficient.

TO AVOID DAMAGE TO YOUR VEHICLE WHEN USING A CAR WASH, ENSURE THE FOLLOWING BEFOREHAND:

- Active Distance Assist DISTRONIC is deactivated.
- The HOLD function is switched off.
- The 360° camera or the reversing camera is switched off.

- The side windows and sliding sunroof are completely closed.
- The outside mirrors are folded in.
- The blower for the ventilation and heating is switched off.
- The windscreen wiper switch is in position **0**.
- The key is at a minimum distance of 3 m away from the vehicle. Otherwise the tailgate could open unintentionally.
- For car washes with conveyor systems:
  - neutral **N** is engaged.
  - If you would like to leave the vehicle while it is being washed, make sure the key is located in the vehicle. The park position **P** is otherwise automatically engaged.

ⓘ To prevent damage to the tyres and wheels, drive straight and in to the centre of the guide rails of the car wash.

ⓘ Removing the wax from the windscreen and the wiper blades after washing the vehicle will help avoid smearing and reduce wiper noise.

Preparing for a holiday

Notes on adjusting the lights when driving abroad

Vehicles with MULTIBEAM LED: the headlamps are automatically adjusted when the vehicle enters countries in which traffic drives on the other side of the road.

IN THE FOLLOWING CASES, CHECK THE HEADLAMP SETTING AND CHANGE IT MANUALLY IF NECESSARY:

- If the Dipped-beam setting (left/right-side traffic) Manual adjustment only display message is displayed.
- If the Check dipped-beam setting (left/right-side traffic) display message is displayed.

ONCE THE HEADLAMPS HAVE BEEN CONVERTED:

- Oncoming traffic will not be dazzled.
- The edge of the road will not be illuminated as far or as high.
- The "motorway mode" and "enhanced fog light" functions will not be available.

Notes on regularly inspecting wheels and tyres

WARNING
Risk of injury due to damaged tyres

Damaged tyres can cause tyre pressure loss.

► Check the tyres regularly for signs of damage and replace any damaged tyres immediately.

WARNING
Risk of aquaplaning due to insufficient tyre tread

Insufficient tyre tread will result in reduced tyre grip. There is a risk of an accident.

On a wet road surface the risk of aquaplaning is increased, in particular where speed is not adapted to suit the conditions.

- ▶ Check the tread depth and the condition of the tyre contact surface across the entire width of all tyres on a regular basis.

MINIMUM TREAD DEPTH FOR

- Summer tyres: 3 mm
- M+S tyres: 4 mm

- ▶ For safety reasons, replace the tyres before the legally-prescribed limit for the minimum tread depth is reached.
- ▶ Replace the tyres immediately if the legally-prescribed limit for the minimum tread depth is reached.

CARRY OUT THE FOLLOWING CHECKS ON ALL WHEELS REGULARLY, AT LEAST ONCE A MONTH OR AS REQUIRED, FOR EXAMPLE, PRIOR TO A LONG JOURNEY OR DRIVING OFF-ROAD:

- Check the tyre pressure (⟶ page 774).
- Visually inspect wheels and tyres for damage.
- Check the valve caps.
- Visual check of the tyre tread depth and the tyre contact surface across the entire width.

The minimum tread depth for summer tyres is 3 mm and for winter tyres 4 mm.

Removing the safety vest

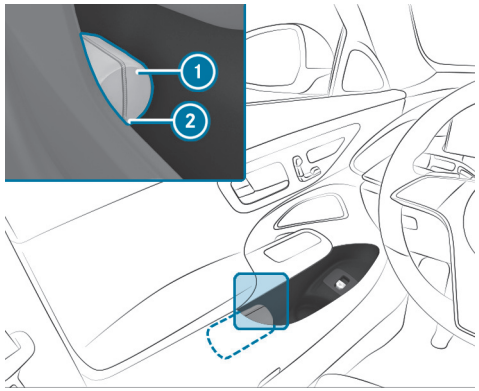

There is a safety vest stowage recess in the door stowage compartments of all doors for storing the safety vests.

- ▶ To remove: pull out the safety vest bag ① using the loop ②.
- ▶ Open the safety vest bag ① and take out the safety vest.
- ▶ To replace: fold the safety vest, roll it up and insert it into the safety vest bag ①.
- ▶ Slide the safety vest bag ① along the underside of the armrest into the safety vest stowage recess. Ensure that the loop ② remains hanging out so that it is easy to grasp.

ⓘ Remove the packaging film from a new safety vest before sliding it into the safety vest stowage recess. Otherwise, it may slide out unintentionally or the packaging may hinder its removal.

Observe the legal requirements for the individual countries.

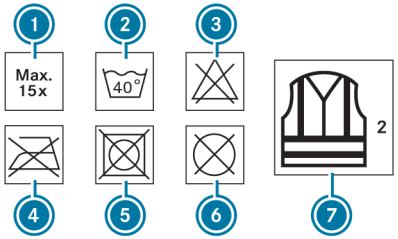

1. Maximum number of washes
2. Maximum wash temperature
3. Do not bleach
4. Do not iron
5. Do not tumble dry
6. Do not dry clean
7. Class 2 safety vest

The requirements defined by the legal standard are only fulfilled if the safety vest is the correct size and is fully closed.

EXCHANGE THE SAFETY VEST IN THE FOLLOWING CASES:

- The reflective strips are damaged or dirty.
- The maximum permissible number of washes is exceeded.
- The fluorescence property decreases, e.g. due to permanent exposure to sunlight.

DISPOSE OF THE SAFETY VEST IN AN ENVIRONMENTALLY FRIENDLY WAY:

- Please contact your local waste disposal company.

Removing the warning triangle (not plug-in hybrid)

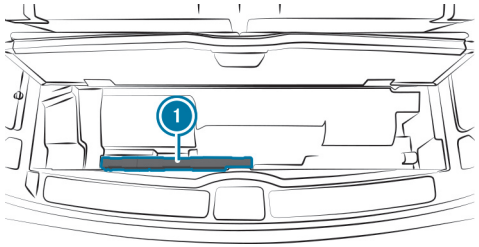

The warning triangle is located under the load compartment floor in front of the loading sill.

► Remove the warning triangle 1.

First-aid kit (soft sided) overview

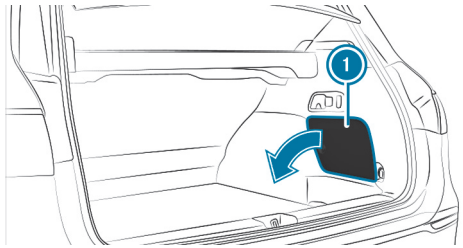

When delivered, the first-aid bag is in the load compartment on the right behind the service flap 1 or on the load compartment floor.

Map data update overview

As the content of a digital road map has a short life, outdated data may have a negative effect on all navigation functions. For the best MBUX navigation

experience, you should install all of the map updates offered by Mercedes-Benz.

THE FOLLOWING OPTIONS ARE AVAILABLE FOR THE UPDATE OF MAP DATA:

- Online map update
- Updates from the Mercedes me Portal
- Update at a Mercedes-Benz service centre
  Additional costs can be incurred in this process.

ONLINE MAP UPDATE
REQUIREMENTS:

- Mercedes me connect is available.
- You have a Mercedes me user account.
- The Online Map Update service is available for your region.
- The service has been activated.

ⓘ The Online Map Update service is only available in certain countries.

Installation takes place in the background as an automatic map update.

The MBUX multimedia system installs all of the available map updates for the European regions in which the vehicle is located or is moved.

The online map update is activated at the latest after the next time the vehicle is switched on.

UPDATES FROM THE MERCEDES ME PORTAL
The map data for several regions can also be updated manually. Log in with your Mercedes me user account at: https://www.mercedes-benz.de/

Follow the menu path My Mercedes Me account > My vehicles > Selection of car > Online Map Update. Select the regions to be downloaded to a storage medium.

After the map data has been copied, connect the storage medium with your vehicle. Select the notification with information about a new version of the map data and start the installation. After the MBUX multimedia system has been restarted, the updated map data is used.

Entering a POI or address

Requirements:

- **For the online search:**
  - There is an Internet connection.
  - Mercedes me connect is available.
  - You have set up a user account in the Mercedes me Portal.
  - The vehicle is connected with the user account and you have accepted the terms of use.
  - Further information can be found at: https://www.mercedes.me
  - The service is available and has been activated.

ⓘ If Online Search is not available, the search is performed using the data of the digital map.

Multimedia system:

Navigation

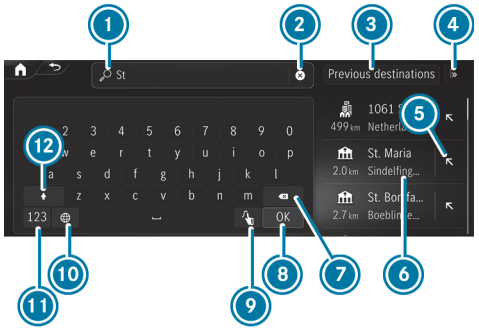

Example: entering a POI or address

1. Input line with current entry
2. Deletes an entry
3. Selects previous destinations
4. Displays and selects additional destination searches
5. Adopts the search result in the input line and continues the search
6. Search result
7. Deletes the last character entered
8. Hides the keypad
9. Switches to handwriting recognition (→ page 568)
10. Sets the written language
11. Switches to digits and special characters
12. Switches to upper-case or lower-case letters

If available, selecting the symbol starts the MBUX Voice Assistant.

- Enter a destination. The entries can be made in any order.
  The search results are displayed in a list.

> Online search results for POIs may contain additional information, for example opening times and ratings. The information is provided by an online map service.
> This online function is not available in all countries.

THE FOLLOWING ENTRIES CAN BE MADE, FOR EXAMPLE IN 1:

- Town, street, house number or street, town
- Postcode
- POI name or POI category, e.g. Restaurants
- Town, POI name
- Contact name
- Geo-coordinates (→ page 601)

- Hide the keyboard with OK.

- Select the destination in the list.
  The following menu shows the selected destination with the address information and a corresponding map section.
  The menu enables the route to be calculated.

Searching for radio stations using station names or frequency entry

Multimedia system:

Radio

- Select .
- Enter a station name or frequency.
- Select a station.

Luggage and loading

Attaching a roof luggage rack

WARNING
Risk of accident due to exceeding the maximum roof load

The vehicle centre of gravity and the usual driving characteristics as well as the steering and braking characteristics alter.

If you exceed the maximum roof load, the driving characteristics, as well as steering and braking, will be greatly impaired.

- Never exceed the maximum roof load and adjust your driving style.

You will find information on the maximum roof load in the "Technical data" section.

NOTE
Vehicle damage due to failure to observe the maximum permissible clearance height

If the vehicle height exceeds the maximum permissible clearance height, the roof and other vehicle parts may be damaged.

- Please observe the indicated maximum clearance height.
- If the vehicle exceeds the permissible clearance height, do not drive in.
- Take the modified vehicle height in the case of roof superstructures or other carrier systems into account.

NOTE
Vehicle damage from non-approved roof luggage racks

The vehicle could be damaged by roof luggage racks that have not been tested and approved for Mercedes-Benz.

- ► Use only roof luggage racks tested and approved for Mercedes-Benz.
- ► Depending on the vehicle equipment, ensure that the sliding sunroof can be fully raised when the roof luggage rack is fitted.
- ► Depending on the vehicle equipment, ensure that the tailgate can be fully opened when the roof luggage rack is fitted.
- ► Position the load on the roof luggage rack in such a way that the vehicle will not sustain damage even when it is in motion.

NOTE
Damage to the panorama sliding sunroof due to non-approved roof luggage racks

The panorama sliding sunroof may be damaged by the roof luggage rack if you attempt to open it when using a roof luggage rack not tested and approved for Mercedes-Benz.

- ► When a roof luggage rack is fitted, open the panorama sliding sunroof only if this has been tested and approved for Mercedes-Benz.

The panorama sliding sunroof may be raised to allow ventilation of the vehicle interior.

NOTES ON DRIVING WITH ROOF LOAD

- Distribute the roof load and vehicle load evenly, and place heavy objects at the bottom. Also observe the notes on loading the vehicle (→ page 266) .
- Drive carefully, avoiding abrupt starting, braking and steering as well as fast cornering.
- When transporting a roof load and with a fully laden or fully occupied vehicle, select one of the drive programs E and C. These are configured for good stability (→ page 366).

- ► Secure the roof luggage rack to the roof railing.
- ► Observe the manufacturer's installation instructions.

Folding the rear seat backrest forwards

WARNING
Risk of becoming trapped when adjusting the seats

When you adjust a seat, you may trap yourself or a vehicle occupant.

- ► When adjusting a seat, make sure that no one has any body parts in the sweep of the seat.

WARNING
Risk of accident and injury if the seat and seat backrest are not engaged

The seat and seat backrest can fold forwards.

THERE IS A RISK OF THE FOLLOWING, IN PARTICULAR:

- The vehicle occupant may be pressed against the seat belt. The seat belt cannot provide the intended protection and could cause additional injury to the vehicle occupant.
- A child restraint system is no longer properly supported or correctly positioned and can no longer perform its function as intended.
- The seat backrest will not be able to restrain objects or goods in the load compartment.

ALWAYS ENSURE THAT THE SEAT AND SEAT BACKREST ARE ENGAGED, IN PARTICULAR:

- Before persons travel in the vehicle while sitting on a seat with the easy entry and exit feature
- After the seat has been adjusted
- After the easy entry and exit feature has been used
- After the load compartment enlargement has been folded forwards

Always ensure that all vehicle occupants have their seat belts fastened correctly and are sitting properly. Particular attention must be paid to children.

If you no longer require the folded-down rear seat backrest as a load area, fold the backrest back into place.

Make sure that the red marking of the lock verification indicator is no longer visible. Otherwise, the seat backrest will not be locked.

Requirements:

- Vehicles with a centre seat backrest: the centre seat backrest is not in the luggage compartment floor position.
- Vehicles with a folding rear armrest: the rear armrest has been folded up.

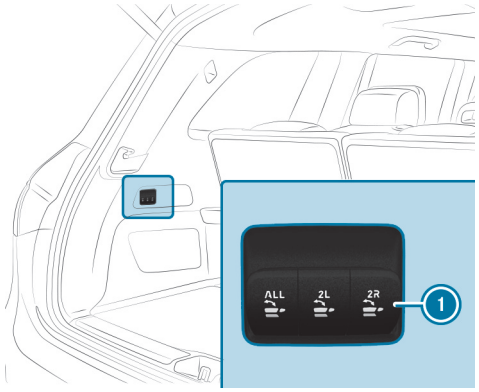

Seven-seater (example)

► **To fold the left or right seat backrest forwards:** briefly press one of buttons (1).

The head restraint on the seat backrest will move into a suitable position. The rear seat will fold forwards.

Vehicles with a centre seat backrest: the centre seat backrest will fold forwards together with the left seat backrest.

If a seat in the second row of seats is not engaged and locked, this will be shown on the multifunction display on the instrument cluster.

ⓘ Seven-seaters: all seat backrests can be folded forwards together using the **ALL** button.

FOLDING THE REAR CENTRE SEAT BACKREST FORWARDS SEPARATELY (SEVEN-SEATERS)

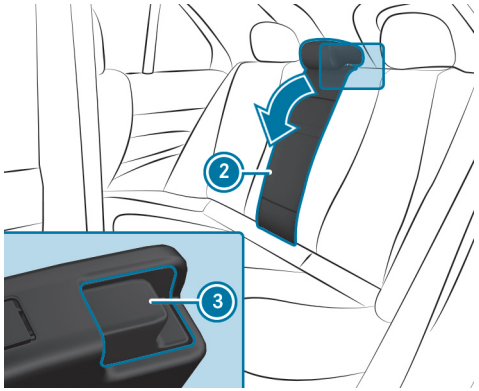

- Fold the rear seat armrest back if necessary.
- Press release catch 3.
- Fold seat backrest 2 forwards.

Folding back the rear seat backrest

WARNING
Risk of becoming trapped when adjusting the seats

When you adjust a seat, you may trap yourself or a vehicle occupant.

- When adjusting a seat, make sure that no one has any body parts in the sweep of the seat.

WARNING
Risk of accident if the rear bench seat, rear seat and seat backrest are not engaged

The rear bench seat, rear seat and seat backrest may fold forwards, even while the vehicle is in motion.

- As a result, the vehicle occupant will be pressed into the seat belt with increased force. The seat belt will not be able to protect as intended and could cause additional injury.
- Objects or loads in the boot or load compartment cannot be restrained by the seat backrest.

- Make sure that the rear bench seat, the rear seat and the seat backrest are engaged before every trip.

NOTE
Damage caused by trapping the seat belt when folding back the seat backrest

The seat belt could become trapped and thus be damaged when the seat backrest is folded back.

- Make sure that the seat belt is not trapped when folding back the seat backrest.

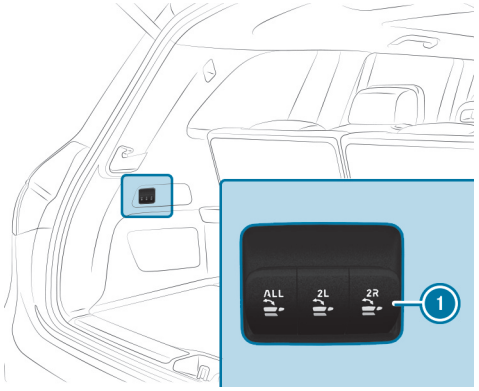

Seven-seater (example)

- **To fold back the seat backrest:** briefly pull one of buttons (1).

  The rear seat will fold back.

  Vehicles with a centre seat backrest: the centre seat backrest will fold back together with the left seat backrest.

  If a seat backrest is not engaged and locked, this will be shown on the multifunction display on the instrument cluster.

7-seaters: all seat backrests can be folded back together using the **ALL** button.

FOLDING BACK THE CENTRE SEAT BACKREST

- If only the centre seat backrest in the rear has been folded forward separately: swivel the seat backrest backwards until it engages.

Opening or closing the stowage space under the load compartment floor

WARNING
Risk of injury due to an open load compartment floor

If you drive with the load compartment floor open, objects could be flung around and hit vehicle occupants as a result. There is a risk of injury, particularly in the event of sudden braking or a sudden change in direction.

- Always close the load compartment floor before a journey.

OPENING

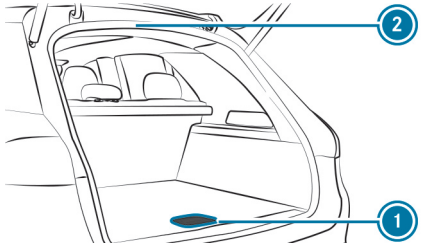

Vehicles with a second row of seats

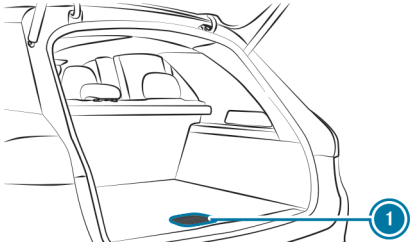

Vehicles with a third row of seats

- Pull handle (1) upwards.
- Lift the load compartment floor up using handle (1).
- Fold out the hook on the underside of the load compartment floor.
- Clip hook onto drip rail (2).

VEHICLES WITH A THIRD ROW OF SEATS

- Pull handle (1) upwards.
- Lift the load compartment floor up using handle (1).

CLOSING

- Unhook the hook from drip rail (2) and fasten it to the holder on the underside of the load compartment floor.
- Fold the load compartment floor down and then press handle (1) down until it engages.

VEHICLES WITH A THIRD ROW OF SEATS

- Fold the load compartment floor down and then press handle (1) down until it engages.

Extending and retracting the ball neck fully electrically

WARNING
Risk of accident due to the ball neck not being engaged

If the ball neck is not engaged, the trailer may come loose.

- Make sure that the ball neck securely engages and locks into place.

NOTE
Damage to the all-electric trailer hitch due to additional pressure

The all-electric trailer hitch could be mechanically damaged by applying additional pressure when the ball neck is being extended or retracted.

- Do not make the ball neck extend/retract faster by applying additional pressure.

NOTE
Increased risk of damage to property due to folded-out ball neck

- When the trailer is not coupled or the bicycle rack is attached, fold in the ball neck or, in the case of a fully electric trailer hitch, retract the ball neck.

NOTE
Damage to the vehicle due to incorrect use of the trailer hitch

If a trailer hitch is used to recover the vehicle, the vehicle or the trailer hitch itself may be damaged in the process.

- Use the trailer hitch only for pulling a trailer or attaching approved carrier systems (e.g. a bicycle rack).

  Exception: Since vehicles with a trailer hitch do not have a fixture for a towing eye at the rear, towing or tow-starting is permitted.

- When towing or tow-starting with the trailer hitch, observe the information in the section "Fitting and removing the towing eye."

EXTENDING THE BALL NECK FULLY ELECTRICALLY

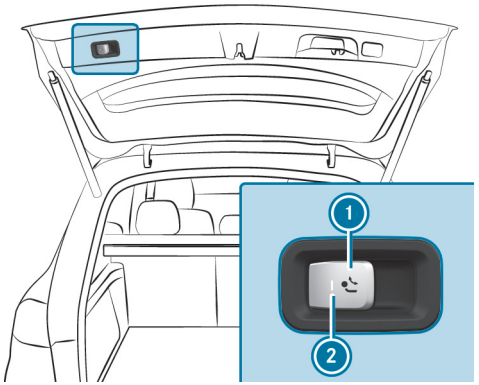

- Secure the vehicle against rolling away.
- Keep the swivel range clear.
- Pull button 1.

  Indicator lamp 2 will flash and a message reading Trailer coupling in motion will appear on the driver display.

  The ball neck will extend fully electrically.

- Wait until the ball neck has locked in place.

  When indicator lamp 2 lights up continuously, the ball neck is securely locked in place.

  If the ball neck is not securely locked in place, indicator lamp 2 will flash and a message reading Trailer coupling Check lock will appear on the driver display.

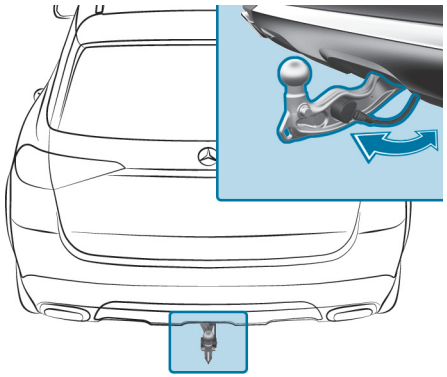

RETRACTING THE BALL NECK FULLY ELECTRICALLY

- Secure the vehicle against rolling away.
- Remove the trailer cable or adapter plug.
- Pull button 1.

  Indicator lamp 2 will flash and a message reading Trailer coupling in motion will appear on the driver display.

  The ball neck will retract fully electrically.

- Wait until the ball neck has locked in place.
  When indicator lamp ② goes out, the ball neck is securely locked in place.
  If the ball neck is not securely locked in place, indicator lamp ② will flash and a message reading Trailer coupling Check lock will appear on the driver display.

OBSERVE THE INFORMATION ABOUT INDICATORS ON THE DRIVER DISPLAY:

- Indicator and warning lamps (→ page 960)
- Display messages (→ page 896)

Overview of the tie-down eyes in the load compartment

Observe the notes on loading the vehicle (→ page 266).

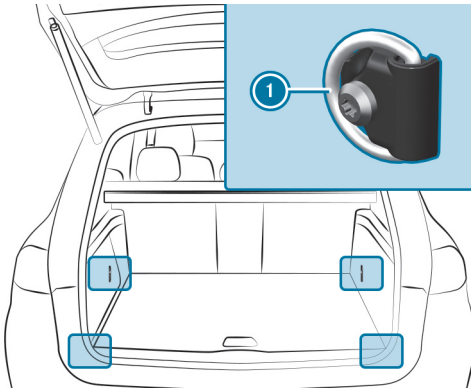

① Tie-down eyes

The front tie-down eyes are accessible when the third row of seats is in the luggage compartment floor position (→ page 50).

ⓘ Mercedes-Maybach vehicles: both tie-down eyes on Mercedes-Maybach vehicles are located in the rear load compartment, left and right.

Overview of the front storage compartments

⚠ **WARNING**
Risk of injury due to objects being stowed incorrectly

If objects in the vehicle interior are stowed incorrectly, they can slide or be thrown around and hit vehicle occupants. In addition, cup holders, open stowage spaces and mobile phone receptacles cannot always retain all objects within.

There is a risk of injury, particularly in the event of sudden braking or a sudden change in direction.

- Always stow objects so that they cannot be thrown around in such situations.
- Always make sure that objects do not protrude from stowage spaces, luggage nets or stowage nets.
- Close the lockable stowage spaces before starting a journey.
- Always stow and secure heavy, hard, pointed, sharp-edged, fragile or bulky objects in the boot/load compartment.

Observe the notes on loading the vehicle.

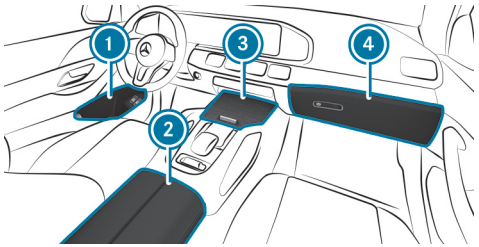

1. Stowage spaces in the doors
2. Storage compartment in the armrest with USB ports (depending on the vehicle equipment)
3. Storage/telephone compartment with cup holder in the front centre console
3. Mercedes-Maybach vehicles: stowage/telephone compartment with temperature-controlled cup holder, USB ports (depending on the vehicle equipment) and charging module for wireless charging of mobile phones (depending on the vehicle equipment) in the front centre console
4. Glove compartment

Locking/unlocking the glove compartment

WARNING
Risk of injury due to objects being stowed incorrectly

If objects in the vehicle interior are stowed incorrectly, they can slide or be thrown around and hit vehicle occupants. In addition, cup holders, open stowage spaces and mobile phone receptacles cannot always retain all objects within.

There is a risk of injury, particularly in the event of sudden braking or a sudden change in direction.

- Always stow objects so that they cannot be thrown around in such situations.
- Always make sure that objects do not protrude from stowage spaces, luggage nets or stowage nets.
- Close the lockable stowage spaces before starting a journey.
- Always stow and secure heavy, hard, pointed, sharp-edged, fragile or bulky objects in the boot/load compartment.

Observe the notes on loading the vehicle.

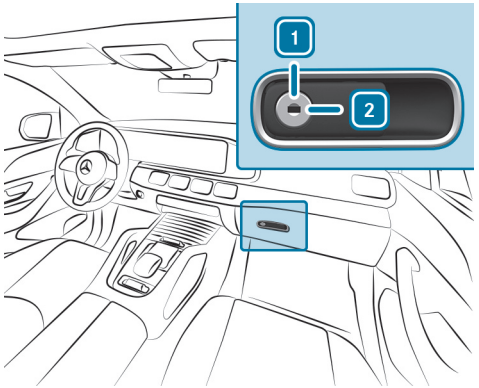

- Turn the emergency key a quarter turn clockwise 2 (to lock) or anti-clockwise 1 (to unlock).

Using the stowage compartment and MBUX rear tablet in the rear armrest

WARNING
Risk of injury due to objects being stowed incorrectly

If objects in the vehicle interior are stowed incorrectly, they can slide or be thrown around and hit vehicle occupants. In addition, cup holders, open stowage spaces and mobile phone brackets cannot always retain all objects they contain.

There is a risk of injury, particularly in the event of sudden braking or a sudden change in direction.

- Always stow objects in such a way that they cannot be thrown around in such situations.
- Always make sure that objects do not protrude from stowage spaces, luggage nets or stowage nets.
- Close the lockable stowage spaces before starting a journey.
- Always stow and secure heavy, hard, pointed, sharp-edged, fragile or bulky objects in the boot.

WARNING
- Risk of accident or injury when using the cup holder while the vehicle is in motion

The cup holder cannot hold a container secure while the vehicle is in motion.

If you use a cup holder while the vehicle is in motion, the container may be flung around and liquids could be spilled. The vehicle occupants may come into contact with the liquid and if it is hot, they could be scalded. You could be distracted from traffic conditions and you may lose control of the vehicle.

- Only use the cup holder when the vehicle is stationary.
- Only use the cup holder for containers of the right size.
- Always close the container, particularly if the liquid is hot.

Observe the notes on loading the vehicle.

NOTE
Damage to the rear armrest due to body weight

When folded out, the rear armrest can be damaged by body weight.

- Do not sit or support yourself on the rear seat armrest.

In vehicles with a folding rear seat armrest, this can be folded down to allow the stowage compartments to be used. The available rear armrests and stowage compartments vary depending on the vehicle equipment.

- Depending on the vehicle equipment, pull on handle or loop 1 and fold down the rear seat armrest.

- Depending on the vehicle equipment, use the MBUX rear tablet 2 (→ page 700).

Ice and snow

Notes on regularly inspecting wheels and tyres

WARNING
Risk of injury due to damaged tyres

Damaged tyres can cause tyre pressure loss.

- Check the tyres regularly for signs of damage and replace any damaged tyres immediately.

WARNING
Risk of aquaplaning due to insufficient tyre tread

Insufficient tyre tread will result in reduced tyre grip. There is a risk of an accident.

On a wet road surface the risk of aquaplaning is increased, in particular where speed is not adapted to suit the conditions.

- Check the tread depth and the condition of the tyre contact surface across the entire width of all tyres on a regular basis.

MINIMUM TREAD DEPTH FOR

- Summer tyres: 3 mm
- M+S tyres: 4 mm

- For safety reasons, replace the tyres before the legally-prescribed limit for the minimum tread depth is reached.
- Replace the tyres immediately if the legally-prescribed limit for the minimum tread depth is reached.

CARRY OUT THE FOLLOWING CHECKS ON ALL WHEELS REGULARLY, AT LEAST ONCE A MONTH OR AS REQUIRED, FOR EXAMPLE, PRIOR TO A LONG JOURNEY OR DRIVING OFF-ROAD:

- Check the tyre pressure (⟶ page 774).

- Visually inspect wheels and tyres for damage.
- Check the valve caps.
- Visual check of the tyre tread depth and the tyre contact surface across the entire width.

  The minimum tread depth for summer tyres is 3 mm and for winter tyres 4 mm.

Setting the speed limit for winter tyres

Multimedia system:

Settings ▶▶ Vehicle ▶▶ Driving ▶▶ Winter tyre limit

▶ Activate or deactivate Winter tyre limit.

SETTING A SPEED

▶ Select Winter tyre limit.

▶ Select a speed.

Notes on snow chains

WARNING
Risk of accident due to incorrectly fitted snow chains

If you have fitted snow chains to the front wheels, they may drag against the vehicle body or chassis components.

▶ Never fit snow chains to the front wheels.

▶ Only fit snow chains on the rear wheels in pairs.

NOTE
Damage to body or suspension parts caused by fitted snow chains

Fitting snow chains to the front wheels of 4MATIC models can damage body or suspension parts.

▶ Only fit snow chains to the rear wheels of 4MATIC models.

- Snow chains are only permissible for certain wheel/tyre combinations. You can obtain information about this from a Mercedes-Benz Service Centre.
- For safety reasons, only use snow chains that have been specifically approved for your vehicle by Mercedes-Benz, or snow chains of the same quality standard.
- Comply with the installation instructions of the snow chain manufacturer.
- If snow chains are fitted, the maximum permissible speed is 50 km/h.
- **Vehicles with Active Parking Assist:** Do not use Active Parking Assist when snow chains are fitted.

ⓘ You can permanently limit the speed for winter tyre mode (⟶ page 422).

ⓘ You can deactivate ESP® to start off (⟶ page 413). This allows the wheels to spin, achieving increased tractive power.

Notes on windscreen washer fluid

Observe the notes on operating fluids (⟶ page 870).

WARNING
- Risk of fire and injury due to windscreen washer concentrate

Windscreen washer concentrate is highly flammable. It could ignite if it comes into contact with hot engine component parts or the exhaust system.

► Make sure that no windscreen washer concentrate spills out next to the filler opening.

NOTE
Damage to the exterior lighting due to unsuitable windscreen washer fluid

Unsuitable windscreen washer fluids may damage the plastic surface of the exterior lighting.

► Only use windscreen washer fluids which are also suitable for use on plastic surfaces, e.g. MB SummerFit or MB WinterFit.

NOTE
Blocked spray nozzles caused by mixing windscreen washer fluids

► Do not mix MB SummerFit and MB WinterFit with other windscreen washer fluids.

Do not use distilled or de-ionised water. Otherwise, the fill level sensor may be triggered erroneously.

RECOMMENDED WINDSCREEN WASHER FLUID:

- above freezing point: e.g. MB SummerFit
- below freezing point: e.g. MB WinterFit

For the correct mixing ratio, refer to the information on the antifreeze container.

Mix washer fluid with windscreen washer fluid all year round.

Topping up the windscreen washer system

WARNING
Risk of burns when opening the bonnet

IF YOU OPEN THE BONNET IN THE EVENT OF AN OVERHEATED ENGINE OR FIRE IN THE ENGINE COMPARTMENT, THE FOLLOWING SITUATIONS MAY OCCUR:

- You may come into contact with hot gases.
- You may come into contact with other escaping hot operating fluids.

► Before opening the bonnet, allow the engine to cool down.

► In the event of a fire in the engine compartment, keep the bonnet closed and call the fire service.

WARNING
Risk of injury due to moving parts

Components in the engine compartment may continue to run or start unexpectedly even when the drive system is switched off.

Observe the following if you must open the bonnet:

- Switch off the vehicle.
- Never touch the danger zones surrounding moving components, e.g. the rotation area of the fan.
- Remove jewellery and watches.
- Keep items of clothing and hair away from moving parts.

WARNING
Risk of burns from hot component parts in the engine compartment

Certain component parts in the engine compartment can be very hot, e.g. the engine, the cooler and parts of the exhaust system.

- Allow the engine to cool down and only touch component parts described in the following.

WARNING
- Risk of fire and injury due to windscreen washer concentrate

Windscreen washer concentrate is highly flammable. It could ignite if it comes into contact with hot engine component parts or the exhaust system.

- Make sure that no windscreen washer concentrate spills out next to the filler opening.

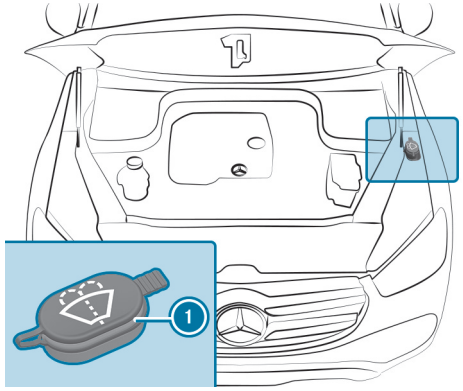

- Remove cap (1) by the tab.
- Top up the washer fluid.

Replacing the windscreen wiper blades (MAGIC VISION CONTROL)

WARNING
Risk of becoming trapped if the windscreen wipers are switched on while wiper blades are being replaced

If the windscreen wipers begin to move while you are changing the wiper blades, you can be trapped by the wiper arm.

- Always switch off the windscreen wipers and vehicle before changing the wiper blades.

MOVING THE WIPER ARMS INTO THE REPLACEMENT POSITION

- Switch off the vehicle.
- Within around 15 seconds, press the button on the combination switch (→ page 318).

  The wiper arms will move into the replacement position.

REMOVING THE WIPER BLADES

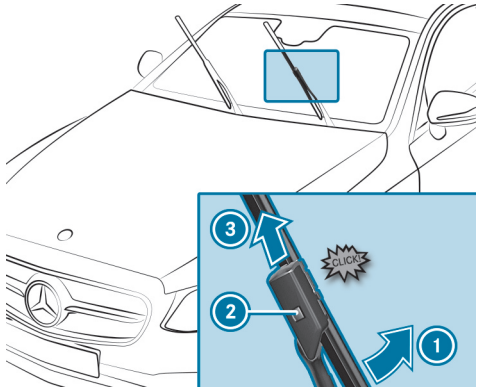

- **To bring the wiper blade into position to be removed:** hold the wiper arm firmly with one hand. With the other hand, turn the wiper blade in the direction of arrow 1 beyond the point of resistance.

  The wiper blade will engage in the removal position with a click.
- **To remove the wiper blade:** press release knob 2, pull the wiper blade in the direction of arrow 3 and remove.

FITTING THE WIPER BLADES

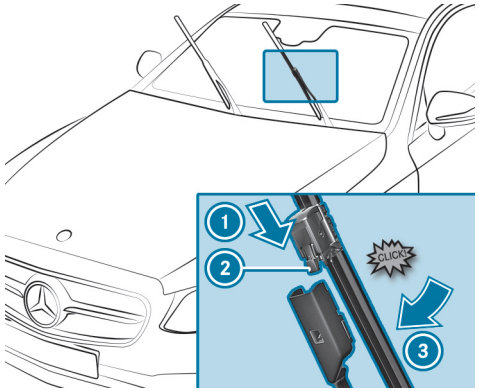

- Push the new wiper blade onto the wiper arm in the direction of arrow 1 until release knob 2 engages.
- Press the wiper blade beyond the point of resistance in the direction of arrow 3 on the wiper arm.

  The wiper blade will engage with a noticeable click and move freely again.
- Fold the wiper arm back onto the windscreen.

ⓘ Check the condition of the wiper blades regularly and replace them in the event of visible damage or ongoing smearing.

Replacing the windscreen wiper blades

WARNING
Risk of becoming trapped if the windscreen wipers are switched on while wiper blades are being replaced

If the windscreen wipers begin to move while you are changing the wiper blades, you can be trapped by the wiper arm.

- Always switch off the windscreen wipers and vehicle before changing the wiper blades.

MOVING THE WIPER ARMS INTO THE REPLACEMENT POSITION

- Switch the vehicle on and then off again immediately.
- Within around 15 seconds, press and hold the button on the combination switch for approximately three seconds (→ page 318).

  The wiper arms will move into the replacement position.

ⓘ Check the condition of the wiper blades regularly and replace them in the event of visible damage or ongoing smearing.

- Observe the information about the service indicator.

SERVICE INDICATOR

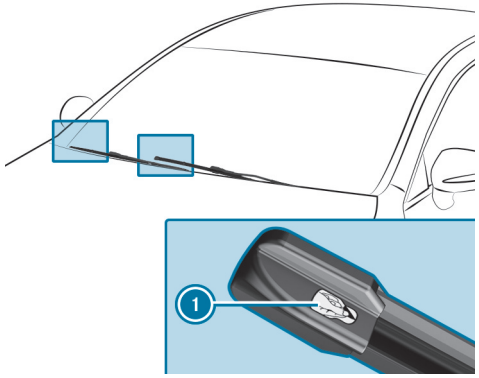

- Remove protective film (1) from the service indicators on the tips of the newly fitted wiper blades.

When the colour of the service indicator changes from black to yellow, replace the wiper blades.

ⓘ The time it takes for the colour to change will vary depending on the usage conditions.

Switching the stationary heater/ventilation on/off via the operating unit

DANGER
Risk of fatal injury due to poisonous exhaust gases

If the tailpipe is blocked or sufficient ventilation is not possible, poisonous exhaust gases such as carbon monoxide may enter the vehicle. This is the case in enclosed spaces or if the vehicle gets stuck in snow, for example.

- Always switch the stationary heater off in enclosed spaces without an air extraction system, e.g. in garages.
- Keep the tailpipe and the area around the vehicle free from snow when the engine or the stationary heater is running.
- Open a window on the side of the vehicle facing away from the wind to ensure an adequate supply of fresh air.

WARNING
Risk of fire due to hot stationary heater components and exhaust gases

Flammable materials such as leaves, grass or twigs may ignite.

- When the stationary heater is switched on, make sure that:
  - hot vehicle parts do not come into contact with flammable materials.
  - the exhaust gas can flow out of the stationary heater exhaust pipe unhindered.
  - the exhaust gas does not come into contact with flammable materials.

NOTE
Battery discharge caused by stationary heater or stationary ventilation operation

Operating the stationary heater or stationary ventilation drains the battery.

- After heating or ventilating the vehicle twice, drive for a longer period of time.

Requirements

- The fuel tank is sufficiently full.

Please note that if the tank fill level is too low, it can result in function restrictions during auxiliary heating operation.

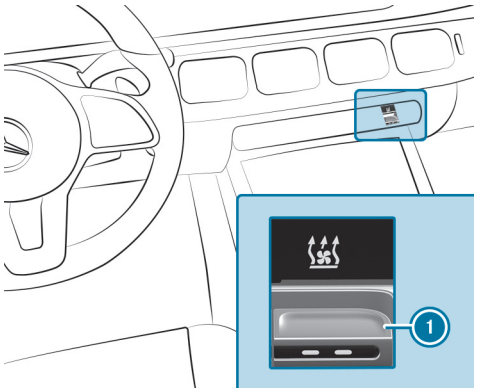

- Set the desired temperature using the ▼▲ button.
- Press button 1.
  The red or blue indicator lamp on button 1 will light up or go out.

INDICATOR LAMP COLOURS:

- **Blue:** stationary ventilation is switched on.
- **Red:** the stationary heater is switched on.
- **Yellow:** the departure time has been preselected.

The stationary heater/ventilation will switch off automatically after 50 minutes.

Help in the event of a breakdown

Activating/deactivating the hazard warning lights

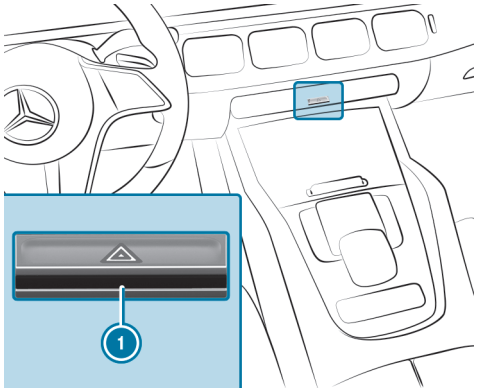

► Press button 1.

THE HAZARD WARNING LIGHTS WILL SWITCH ON AUTOMATICALLY IF:

- the airbag has been deployed.
- the vehicle brakes are applied heavily from a speed of more than 70 km/h to a standstill.
- an emergency stop has been initiated (⟶ page 437)

When you pull away again, the hazard warning light system will switch off automatically at approximately 10 km/h. You can also switch off the hazard warning light system using button 1.

When the turn signal indicator is activated, the hazard warning lights will be interrupted.

Removing the fire extinguisher

WARNING
Risk of accident due to an incorrectly secured fire extinguisher in the driver's footwell

A fire extinguisher may impede pedal travel or block a depressed pedal.

This jeopardises the operating and road safety of the vehicle.

The fire extinguisher can be flung around and injure the driver or other vehicle occupants.

► Always store and secure the fire extinguisher in the bracket.

► Do not remove the fire extinguisher while driving.

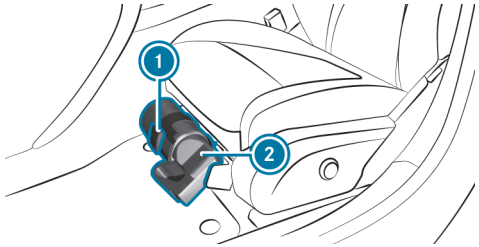

- Pull the tab (1) upwards.
- Fold the tab (1) down.
- Remove the fire extinguisher (2).

Removing the safety vest

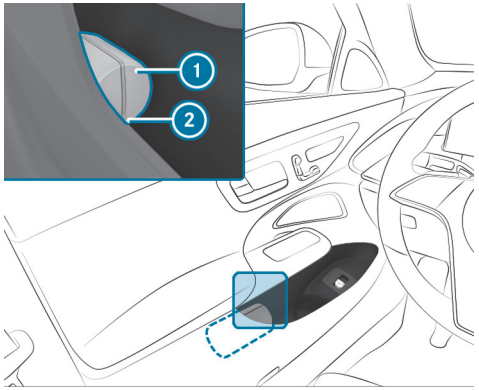

There is a safety vest stowage recess in the door stowage compartments of all doors for storing the safety vests.

- To remove: pull out the safety vest bag (1) using the loop (2).
- Open the safety vest bag (1) and take out the safety vest.
- To replace: fold the safety vest, roll it up and insert it into the safety vest bag (1).
- Slide the safety vest bag (1) along the underside of the armrest into the safety vest stowage recess. Ensure that the loop (2) remains hanging out so that it is easy to grasp.

ⓘ Remove the packaging film from a new safety vest before sliding it into the safety vest stowage recess. Otherwise, it may slide out unintentionally or the packaging may hinder its removal.
Observe the legal requirements for the individual countries.

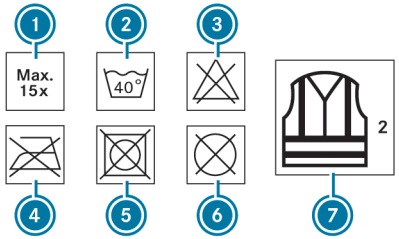

(1) Maximum number of washes
(2) Maximum wash temperature
(3) Do not bleach
(4) Do not iron
(5) Do not tumble dry
(6) Do not dry clean
(7) Class 2 safety vest

The requirements defined by the legal standard are only fulfilled if the safety vest is the correct size and is fully closed.

EXCHANGE THE SAFETY VEST IN THE FOLLOWING CASES:

- The reflective strips are damaged or dirty.
- The maximum permissible number of washes is exceeded.
- The fluorescence property decreases, e.g. due to permanent exposure to sunlight.

DISPOSE OF THE SAFETY VEST IN AN ENVIRONMENTALLY FRIENDLY WAY:

- Please contact your local waste disposal company.

Removing the warning triangle (not plug-in hybrid)

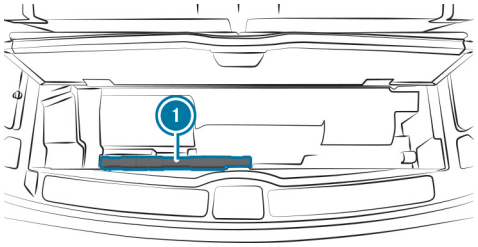

The warning triangle is located under the load compartment floor in front of the loading sill.

► Remove the warning triangle 1.

First-aid kit (soft sided) overview

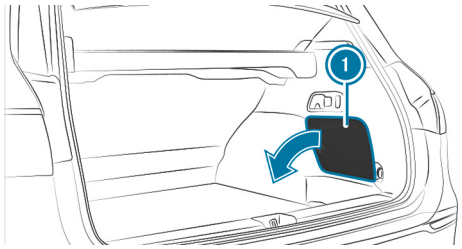

When delivered, the first-aid bag is in the load compartment on the right behind the service flap 1 or on the load compartment floor.

QR code for rescue card

QR codes are attached in the fuel filler flap and on the opposite side on the B-pillar. In the event of an accident, rescue services can use the QR code to quickly find the appropriate rescue card for your vehicle. The current rescue card contains the most important information about your vehicle (e.g. the routing of the electric lines) in compact form.

You can find further information at: https://rk.mb-qr.com/de/

Starting assistance and charging the 12-V-battery

PREPARE STARTING ASSISTANCE/CHARGING PROCESS

► Use the electric parking brake to secure the vehicle.

► Shift the transmission to position P.

► Switch off the vehicle and all electrical consumers.

► Open the bonnet.

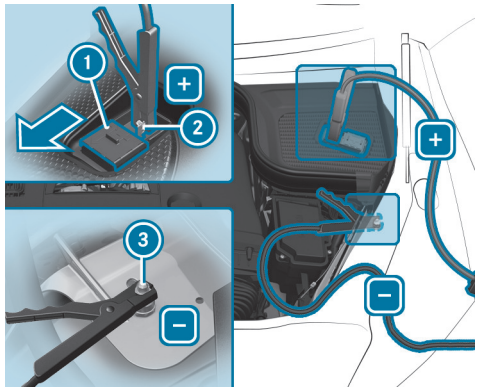

- Slide protective cover ① of positive contact ② on jump-start connection point in the direction of the arrow.

STARTING ASSISTANCE

- Connect the positive contact of your own vehicle to the jump lead.
- Connect the positive terminal of the donor battery to the jump lead.
- On the assisting vehicle, let the engine run at idling speed.
- Connect the negative terminal of the donor battery to the jump lead.
- Connect the jump lead to your vehicle's earth point ③.
- Start the engine of your own vehicle.
- Let the engines run for several minutes.
- Before disconnecting the jump lead, switch on an electrical consumer in your own vehicle, e.g. the rear window heater or the lighting.

When starting assistance has finished:

- Disconnect the jump lead from your vehicle's earth point ③.
- Release the jump lead from the negative terminal of the second battery.
- Release the jump lead from the positive contact of your vehicle.
- Release the jump lead from the positive terminal of the second battery.
- Close the protective cover ① over the positive contact ②.

Further information can be obtained at a qualified specialist workshop.

CHARGING THE 12 V BATTERY

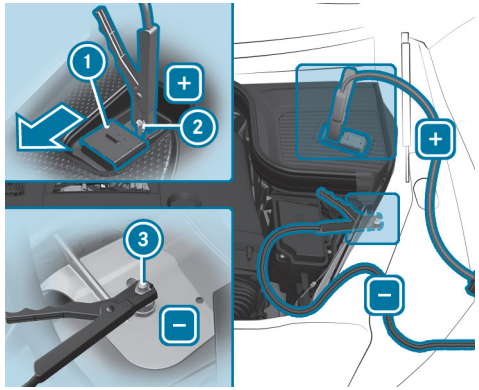

- Connect the positive contact ② of your own vehicle to the charging cable.
- Connect the positive terminal of the charger to the charging cable.
- Connect the negative terminal of the charger to the charging cable.
- Connect the charging cable to your vehicle's earth point ③.
- Start the charging process.

When the charging process is complete:

- Disconnect the charging cable from your vehicle's earth point ③.
- Release the charging cable from the negative terminal of the charger.
- Release the charging cable from the positive contact of your own vehicle.
- Release the charging cable from the positive terminal of the charger.

► Close the protective cover (1) over the positive contact (2).

Notes on electrical fuses

WARNING
Risk of accident and injury due to overloaded lines

If you manipulate or bridge a faulty fuse or if you replace it with a fuse with a higher amperage, the electric line could be overloaded.

This could result in a fire.

► Always replace faulty fuses with specified new fuses containing the correct amperage.

NOTE
Damage due to incorrect fuses

Using incorrect fuses can result in damage to electrical components or systems or their functions being considerably restricted.

► Use only fuses approved for Mercedes-Benz with the respective specified fuse rating.

Replace blown fuses with equivalent fuses, identifiable by their colour and label. The fuse ratings and further information to be observed can be found in the fuse assignment diagram.

Fuse assignment diagram: on the fuse box in the load compartment (⟶ page 768).

NOTE
Damage or malfunctions caused by moisture

Moisture may cause damage to the electrical system or cause it to malfunction.

► When the fuse box is open, make sure that no moisture can enter the fuse box.

► When closing the fuse box, make sure that the seal of the lid is positioned correctly on the fuse box.

If the newly inserted fuse also blows, have the cause determined and rectified at a qualified specialist workshop.

ENSURE THE FOLLOWING BEFORE REPLACING A FUSE:

- The vehicle is secured against rolling away.
- All electrical consumers are switched off.
- The vehicle is switched off.

THE ELECTRICAL FUSES ARE LOCATED IN VARIOUS FUSE BOXES:

- Fuse box in the engine compartment on the left-hand side of the vehicle, when viewed in the direction of travel (⟶ page 767)
- Fuse box on the driver's side of the cockpit (⟶ page 767)
- Fuse box in the front passenger footwell (⟶ page 768)
- Fuse box in the load compartment on the right-hand side of the vehicle, when viewed in the direction of travel (⟶ page 768)

Notes on flat tyres

WARNING
Risk of accident due to a flat tyre

A flat tyre severely affects the driving characteristics as well as steering and braking.

tyres that do not feature run-flat characteristics:

- ► Do not drive on with a flat tyre.
- ► Change the flat tyre immediately with an emergency spare wheel or spare wheel. Alternatively, consult a qualified specialist workshop.

Run-flat tyres:

- ► Observe the information and warning notes on MOExtended tyres (run-flat tyres).

IN THE EVENT OF A FLAT TYRE, THE FOLLOWING OPTIONS ARE AVAILABLE DEPENDING ON YOUR VEHICLE'S EQUIPMENT:

- **Vehicles with MOExtended tyres:** it is possible to continue the journey for a short period of time. Make sure you observe the notes on MOExtended tyres (run-flat tyres) (→ page 747).
- **Vehicles with a TIREFIT kit:** you can seal the tyre so that it is possible to continue the journey for a short period of time. To do this, use the TIREFIT kit (→ page 748).
- **Vehicles with Mercedes-Benz connect:** you can make a call for breakdown assistance via the overhead control panel in the case of a breakdown (→ page 660).
- **All vehicles:** change the wheel (→ page 783).

ⓘ The emergency spare wheel is only available in certain countries (→ page 790).

Overview of the tyre-change tool kit

With the exception of some country-specific variants, vehicles are not equipped with a tyre-change tool kit. For more information on which tyre-changing tools are required and approved for performing a wheel change on your vehicle, consult a qualified specialist workshop.

REQUIRED TYRE-CHANGING TOOL KITS MAY INCLUDE, FOREXAMPLE:

- Jack
- Chock
- Wheel wrench

ⓘ The jack weighs approximately 3.4 kg.
The maximum load capacity of the jack can be found on the sticker affixed to the jack.
The jack is maintenance-free. In the event of a malfunction, please contact a qualified specialist workshop.

The tyre-change tool kit ① is located under the load compartment floor.

ⓘ Depending on the model, the tyre-change tool kit may be located in other positions under the load compartment floor.

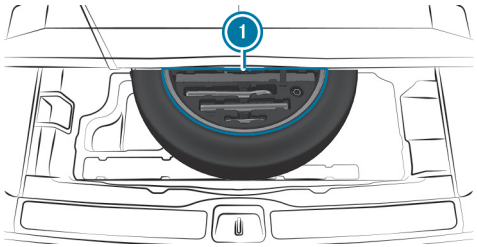

THE TYRE-CHANGE TOOL KIT INCLUDES THE FOLLOWING:

- Jack
- Wheel wrench
- Wheel studs
- Where applicable, extension piece for wheel studs (depending on vehicle version)
- Folding chock
- Ratchet ring spanner

Storage location of the TIREFIT kit (not plug-in hybrid)

The TIREFIT kit is located under the load compartment floor.

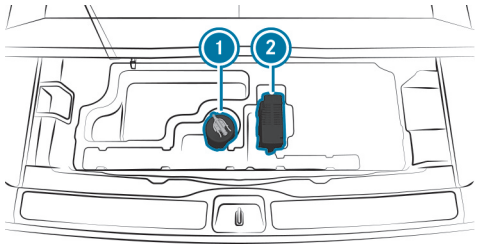

Example: TIREFIT kit

1. Tyre sealant bottle
2. Tyre inflation compressor

Depending on the vehicle version, the TIREFIT kit may also be located in other places under the load compartment floor.

YOU CAN FIND INFORMATION ON THE POWER CATEGORY (LK) AND/OR ELECTRICAL DATA ON THE BACK OF THE TYRE INFLATION COMPRESSOR:

- LK3 – 12 V/20 A, 240 W, 1 kg

AT A DISTANCE OF APPROXIMATELY 1 M TO THE TYRE INFLATION COMPRESSOR AND APPROXIMATELY 1.6 M ABOVE THE GROUND, THE FOLLOWING SOUND PRESSURE LEVELS APPLY:

- Emission sound pressure level L_{PA} 84 dB(A)
- Sound power level L_{WA} 92 dB(A)

The tyre inflation compressor is maintenance-free. In the event of a malfunction, please contact a qualified specialist workshop.

Towing away the vehicle with both axles on the ground

- Observe the notes on the permitted towing methods (→ page 760).
- Make sure that the battery is connected and charged.

A DISCHARGED BATTERY HAS THE FOLLOWING EFFECTS:

- The vehicle cannot be switched on.
- The electric parking brake cannot be released or applied.
- The transmission cannot be shifted to position N or P.

ⓘ If the transmission cannot be shifted to position N, or the multifunction display in the instrument cluster does not show anything, the vehicle must be transported away (→ page 763). A tow truck with lifting equipment is required for vehicle transport.

NOTE
Damage due to towing away at excessively high speeds or over long distances

The drivetrain could be damaged when towing at excessively high speeds or over long distances.

- A towing speed of 50 km/h must not be exceeded.
- A towing distance of 50 km must not be exceeded.

WARNING
Risk of accident when towing a vehicle with too much weight

IF THE VEHICLE TO BE TOWED IS HEAVIER THAN THE PERMISSIBLE GROSS MASS OF YOUR VEHICLE, THE FOLLOWING SITUATIONS CAN ARISE:

- The towing eye breaks off.
- The combination oscillates and can capsize.

- Before towing, check whether the vehicle to be towed exceeds the permissible gross mass.

If a vehicle is to be towed away, its permissible gross mass must not exceed the permissible gross mass of the towing vehicle.

- Information on the permissible gross mass of the vehicle can be found on the vehicle identification plate (→ page 867).
- Fit the towing eye (→ page 764).
- Fasten the towing device.

NOTE
Damage due to incorrect connection of the tow bar

- Only connect the tow rope or tow bar to the towing eyes.

ⓘ You can also attach the towing device to the trailer hitch.

- Deactivate the automatic locking mechanism (→ page 193).

- Do not activate the HOLD function.
- Deactivate tow-away protection (⟶ page 219).
- Deactivate Active Brake Assist (⟶ page 444).
- Shift the transmission to position N (⟶ page 376).
- Do not open the driver's door or front passenger door as the transmission may otherwise shift to position P automatically.
- Release the electric parking brake.

WARNING
Risk of accidents due to restricted safety-related functions during towing

SAFETY-RELEVANT FUNCTIONS ARE RESTRICTED OR NO LONGER AVAILABLE IN THE FOLLOWING SITUATIONS:

- The vehicle is switched off.
- The brake system or the power steering is malfunctioning.
- The power supply or the on-board electrical system is defective.

If your vehicle is being towed, considerably more force may be required for steering and braking.

In addition, important vehicle display messages cannot be seen if the driver display is faulty.

- Use a tow bar.
- Before towing, ensure that the driver's display is operational and the steering can move freely.

NOTE
Damage due to excessive tractive power

If you pull away sharply, the tractive power may be too high and the vehicles could be damaged.

- Pull away slowly and smoothly.

Expert knowledge

Additional functions of buttons

OPENING AND CLOSING THE WINDOWS USING THE AIR-RECIRCULATION BUTTON (CONVENIENCE CLOSING/OPENING)

When air-recirculation mode is activated, the side windows close automatically, for example, before entering a tunnel. When the air-recirculation mode is deactivated, the side windows move back to their original position.

> **WARNING**
> Risk of entrapment due to not paying attention during convenience closing
>
> When the convenience closing feature is operating, parts of the body could become trapped in the closing area of the side window and the sliding sunroof.
>
> ► When the convenience closing feature is operating, monitor the entire closing process and make sure that no body parts are in the closing area.

> **WARNING**
> Risk of entrapment due to not paying attention during convenience closing
>
> When the convenience closing feature is operating, parts of the body could become trapped in the closing area of the side windows.
>
> ► When the convenience closing feature is operating, monitor the entire closing process and make sure that no body parts are in the closing area.

► **To close the windows:** press and hold the button until the windows start to move.

The windows close and air-recirculation mode switches on.

WARNING
Risk of entrapment from the convenience opening feature

During convenience opening parts of the body could be drawn in or become trapped between the side window and window frame.

- When opening, make sure that nobody is touching the side windows.
- If someone becomes trapped, immediately press the button in the door to open the side windows.
  The side windows stop.
- To continue closing the side windows, pull on the button.

- **To reopen closed windows:** press and hold the button until the windows start to move.
  The windows move back to their original position and air-recirculation mode switches off.

Vehicles with a sliding sunroof: the sliding sunroof closes or opens simultaneously.

IF BODY PARTS BECOME ENTRAPPED IN THE SLIDING SUNROOF:

- **To stop:** press the button.
- **To open:** pull the button back.

RESETTING THE CLIMATE CONTROL SETTINGS

- Press and hold the MENU button on the front control panel for four seconds.
  The climate control settings will be reset to the basic settings.

ACTIVATING/DEACTIVATING TRAFFIC ANNOUNCEMENTS

Multimedia system:

Radio

- Select Radio announcements.
  The traffic information is switched on or off.

Useful vehicle functions

NOTES ABOUT THE AUTOMATICALLY ACTIVE REAR WINDOW WIPER

THE REAR WINDOW WIPER WILL AUTOMATICALLY BE ACTIVE IF THE FOLLOWING CONDITIONS ARE MET AT THE SAME TIME:

- The front windscreen wiper is switched on
- Reverse gear is engaged.

STORING THE PARKING POSITION OF THE FRONT-PASSENGER OUTSIDE MIRROR USING THE MEMORY BUTTON

Requirements

- Reverse gear has not been engaged.

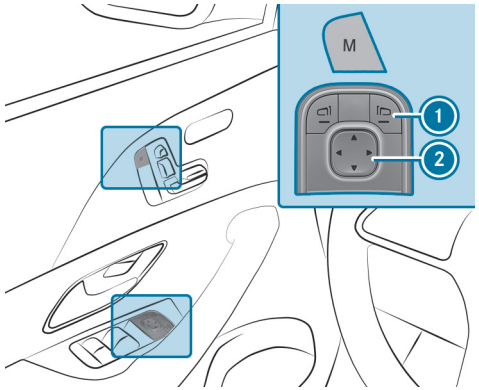

- Select the front-passenger outside mirror using button 1.
- Move the front-passenger outside mirror into the desired parking position using button 2.
- Press the M button.
- Confirm immediately using button 2 to store the setting.

No more than three seconds may pass between the M button and button 2 being pressed. The mirror adjustment will be cancelled after three seconds.

Tips for on the move

VEHICLE CONDITIONS FOR AUTOMATIC ENGINE STOP OR START

CONDITIONS FOR AUTOMATIC ENGINE STOP:

- The ECO start/stop function is switched on.
- The brake system does not require a running engine.
- The outside temperature is within the range that is suitable for the system (vehicles without 48 V on-board electrical system).
- The atmospheric air pressure is within the range that is suitable for the system.
- The engine is at normal operating temperature.
- Engine diagnostics are not active.
- The engine speed is within the range that is suitable for the system (vehicles without 48 V on-board electrical system).
- The transmission oil temperature is within the range that is suitable for the system.
- The temperature in the vehicle interior is within the set range.
- The fuel tank is sufficiently full.
- The system detects that there is no moisture on the windscreen when the air conditioning system is switched on.
- The state of charge and voltage of the battery are sufficient (vehicles without 48 V on-board electrical system).
- The battery temperature is within the range that is suitable for the system (vehicles without 48 V on-board electrical system).
- The system does not detect a steep gradient.
- The bonnet is closed.

CONDITIONS FOR AUTOMATIC ENGINE START:

- The vehicle continues to roll (vehicles without 48 V on-board electrical system).
- The brake system requires a running engine.
- The outside temperature is not within the range suitable for the system (vehicles without 48 V on-board electrical system).
- The atmospheric air pressure has exceeded the range that is suitable for the system.
- Engine diagnostics require a running engine.
- The transmission oil temperature has exceeded the range that is suitable for the system.
- The temperature in the vehicle interior deviates from the set range.
- The system detects moisture on the windscreen when the air conditioning system is switched on.
- The state of charge of the battery is too low (vehicles without 48 V on-board electrical system).
- The battery temperature is not within the range suitable for the system (vehicles without 48 V on-board electrical system).

Deactivating the function of the key

Vehicles with KEYLESS-GO: if you deactivate the function of the key, the KEYLESS-GO functions are also deactivated. Access or drive authorisation via KEYLESS-GO is then no longer possible with that key. Activate the function of the key so that all functions using the key are available once again.

You can also deactivate the key's function to reduce the key's energy consumption if you do not use the vehicle or a key for an extended period of time.

- Press and hold the key button [ ].
- With the button [ ] pressed, immediately press the key button [ ] twice in quick succession.

  The indicator lamp of the key lights up once briefly, and then again for longer.

YOU HAVE THE FOLLOWING OPTIONS TO REACTIVATE THE KEY:

- Press any button on the key.
- Start the vehicle with the key in the centre console storage compartment (→ page 345).

Overview of emergency call systems

Both the Mercedes-Benz emergency call system as well as the 112 emergency call system (EU eCall) can help to reduce the time between an accident and the arrival of emergency services at the site of the accident. They help locate an accident site in places that are difficult to access.

Both emergency call systems can initiate an emergency call automatically (→ page 670) or manually (→ page 671).

Only make emergency calls if you or others are in need of rescue. Do not make an emergency call in the event of a breakdown or a similar situation.

INDICATORS IN THE DISPLAYS

THE FOLLOWING MESSAGES APPEAR ON THE CENTRAL DISPLAY OR THE MEDIA DISPLAY OF BOTH EMERGENCY CALL SYSTEMS:

- SOS NOT READY: the vehicle is not switched on or the emergency call system is malfunctioning. This does not necessarily indicate complete failure of the emergency call system. Emergency calls can still be transmitted.

  The display only refers to the vehicle and does not take account of the availability of mobile phone networks and the Mercedes-Benz emergency call centre.

  The functional readiness of the emergency call system on the vehicle can be seen when the SOS NOT READY display disappears once the vehicle is switched on.
- [SOS]: the icon appears in the display during an active emergency call.

If there is a malfunction of the emergency call system, the loudspeakers, microphone, airbag or the SOS button, for example, are faulty.

YOU CAN RECOGNISE A FAULT IN THE EMERGENCY CALL SYSTEM BY THE FOLLOWING DISPLAYS:

- A corresponding message appears on the driver and media display .
- The SOS button lights up red continuously.

Emergency guide

In the event of an accident or breakdown, the emergency guide shows safety notes on the central display.

THESE INCLUDE, FOR EXAMPLE:

- Recommended actions when leaving the vehicle
- Procedure for safely removing seat belts in the event of an accident whereby the vehicle comes to rest on its roof

THE EMERGENCY GUIDE IS ACTIVATED IN THE FOLLOWING SITUATIONS:

- Occupant protection system has been triggered
- An emergency call is made
- Certain breakdown situations

ⓘ The availability as well as the scope of the emergency guide can vary depending in the country and vehicle equipment.

At a glance

This interactive PDF works like a website – tap or click a button to jump straight to where you want to go.
You can return here at any time via the navigation bar at the top left.

Cockpit
Indicator and warning lamps
Overhead control panel
Door operating unit and seat adjustment
Control settings in the rear passenger compartment
Emergencies and breakdowns

Cockpit

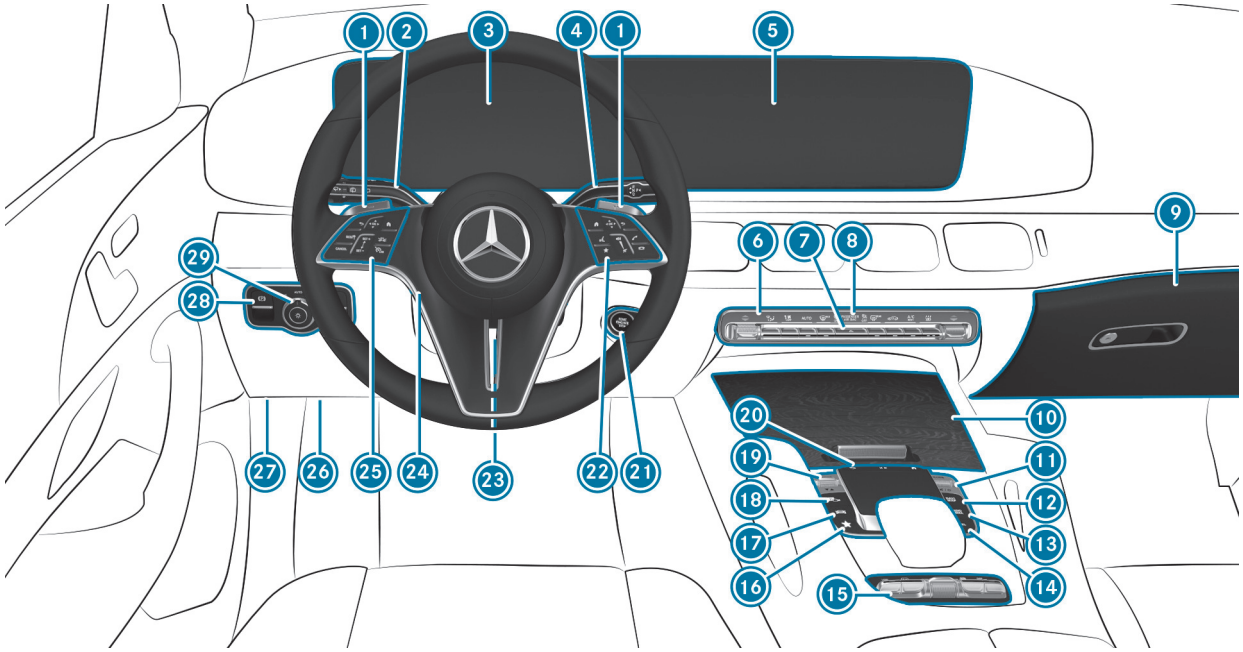

Left-hand-drive vehicles

1. Steering wheel gearshift paddles
2. Combination switch
3. Driver display
4. DIRECT SELECT lever
5. Central display
6. Climate control systems
7. Hazard warning light system
8. PASSENGER AIR BAG indicator lamps
9. Glove compartment
10. Stowage compartment
11. Controller for volume and switching sound on/off
    - Switches the MBUX multimedia system on/off
12. NAVI MAP Calls up navigation
13. RADIO MEDIA Calls up radio or media
14. TEL Calls up the telephone
15. Switch panel for:
    - Off-road menu
    - M Manual gearshifting
    - AIRMATIC or
    - E-ACTIVE BODY CONTROL
    - Activating/deactivating ESP ®
    - DSR Downhill Speed Regulation
16. Calls up favourites
17. Calls up vehicle functions
18. Active Parking Assist
19. DYNAMIC SELECT switch
20. Touchpad
21. Start/stop button
    - ECO start/stop function
22. Control panel for the MBUX multimedia system
23. Adjusts the steering wheel manually
24. Adjusts the steering wheel electrically
    - Switches the steering wheel heater on/off
25. Control panel:
    - Driver display
    - Cruise control or variable limiter
    - Active Distance Assist DISTRONIC
26. Diagnostics connection
27. Opens the bonnet
28. Electric parking brake

29 Light switch

Indicator and warning lamps

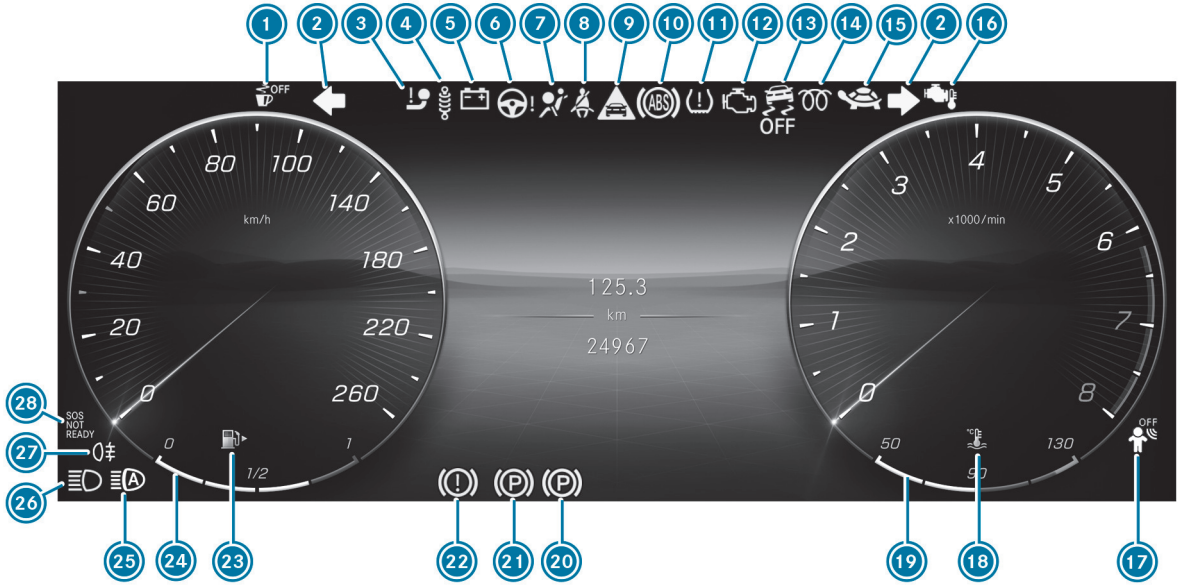

Driver display

1 ATTENTION ASSIST
2 Turn signal lights
3 Trailer hitch
4 Suspension (red)
Suspension (yellow)
5 Electrical fault
6 Power steering (red)
Power steering (yellow)
7 Restraint system
8 Seat belt
9 Distance warning
10 ABS
11 Tyre pressure monitor
12 Engine diagnostics
13 ESP® OFF
ESP®
14 Diesel engine: preglow
15 Drive system: reduced power
16 Petrol engine: engine operating temperature
17 Occupant presence reminder (white)
Occupant presence reminder (yellow)
18 Coolant temperature
19 Coolant temperature display
20 Electric parking brake (yellow)
21 Electric parking brake (red)
22 Brakes (red)
Brakes (yellow)
23 Reserve fuel with fuel filler flap location indicator
24 Fuel level
25 Adaptive Highbeam Assist
26 High beam
Low beam
Side lights
27 Rear fog light
28 Mercedes-Benz emergency call system

Overhead control panel

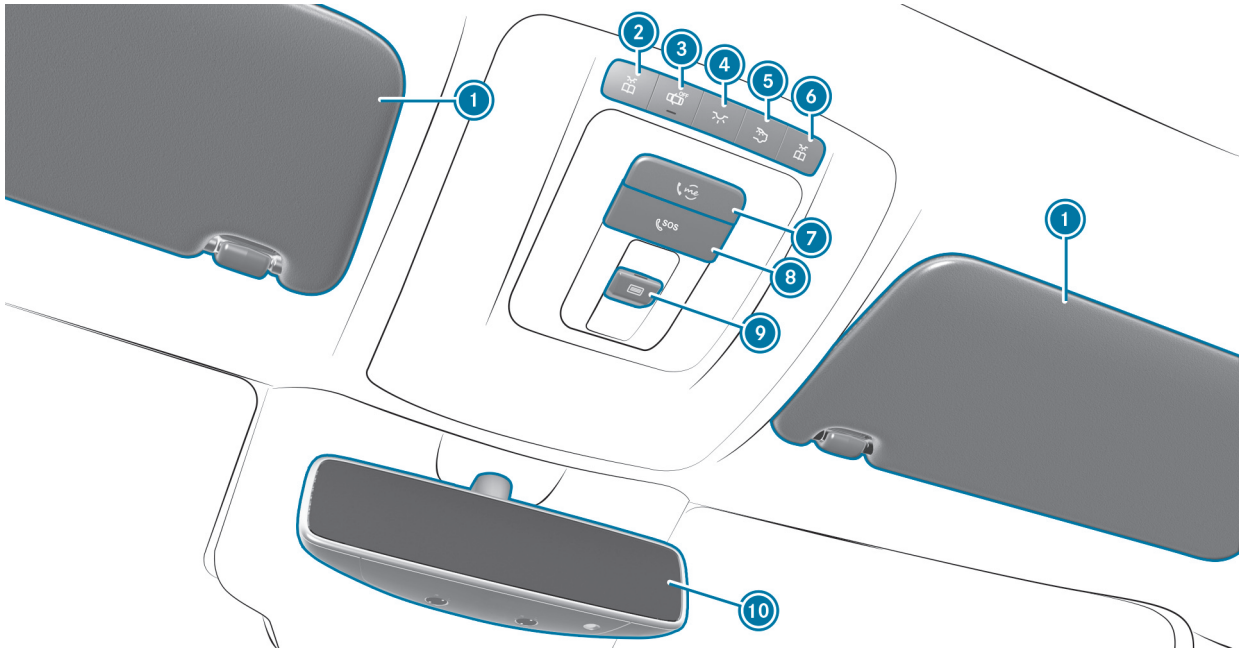

1. Sun visors
2. Switches the left-hand reading lamp on/off
3. Switches automatic interior lighting control on/off
4. Switches the front interior lighting on/off
5. Switches the rear interior lighting on/off
6. Switches the right-hand reading lamp on/off
7. me button
8. SOS button
9. Opens/closes the panorama sliding sunroof
   Opens/closes the roller sunblind
10. Inside rear-view mirror

Door operating unit and seat adjustment

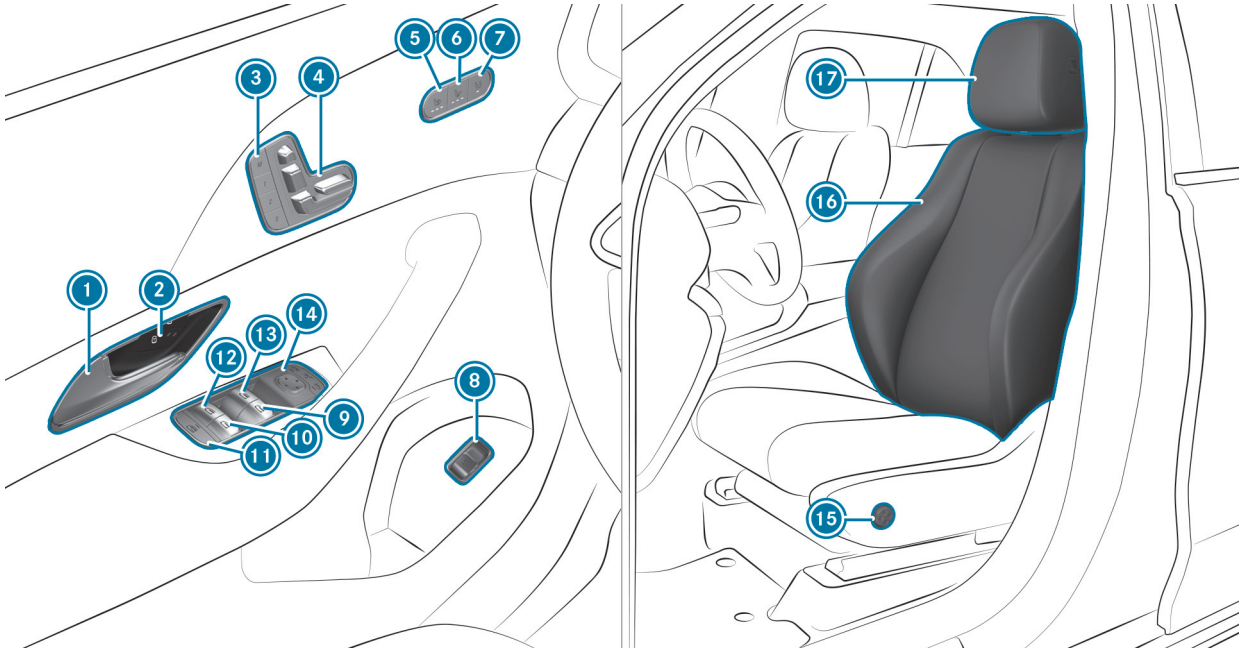

1. Opens the door
2. Locks/unlocks the vehicle
3. M Sets the memory function
4. Adjusts the seats electrically
5. Switches the seat heating on/off
6. Switches the seat ventilation on/off
7. Adjusts the front passenger seat from the driver's seat
8. Opens/closes the tailgate
9. Opens/closes the right side window
10. Opens/closes the rear right side window
11. Child safety lock for the rear side windows
12. Opens/closes the rear left side window
13. Opens/closes the left side window
14. Operates the outside mirrors
15. Adjusting the 4-way lumbar support
16. Seat adjustment using the multimedia system
17. Adjusts the head restraints

Control settings in the rear passenger compartment

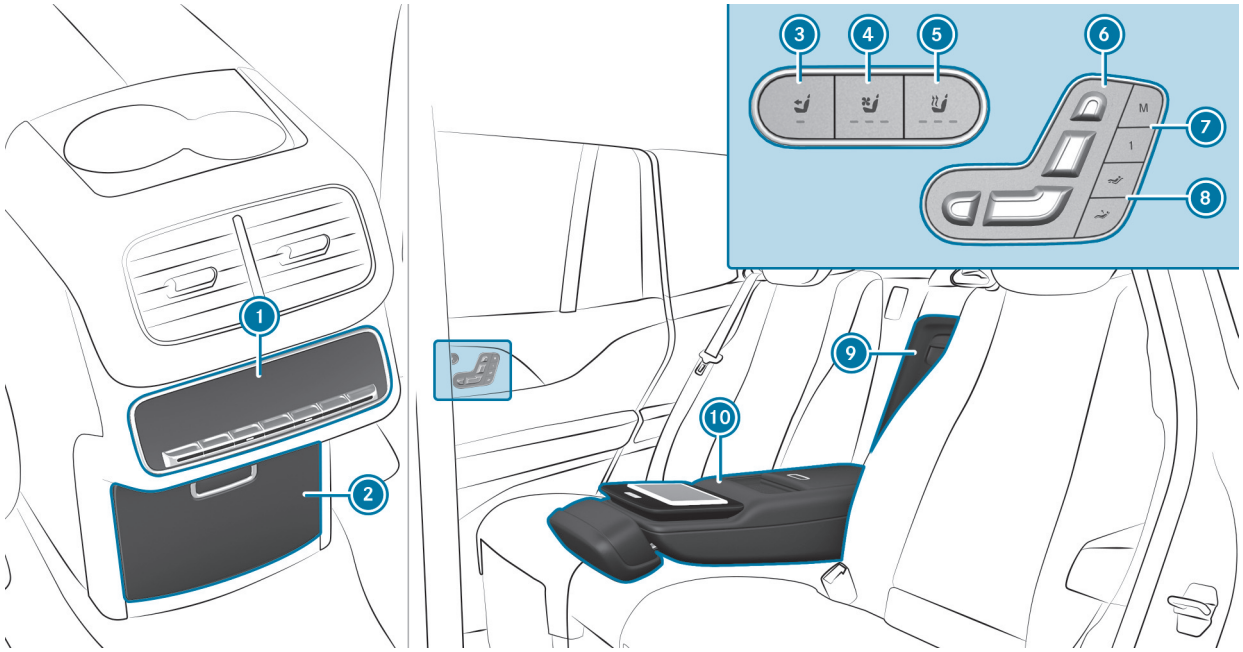

1 Rear climate control operating unit
2 Stowage compartment in the centre console
USB charge port
3 Adjusting the front passenger seat electrically
4 Switches the rear seat ventilation on/off
5 Switches the rear seat heating on/off
6 Adjusts the rear seats electrically
Mercedes-Maybach vehicles: adjusts a reclining rear seat electrically
7 Mercedes-Maybach vehicles: operates the memory function
8 Mercedes-Maybach vehicles: sets the fully reclined position
9 Mercedes-Maybach vehicles: access to the refrigerator box
10 Stowage compartment in the rear armrest
MBUX rear tablet bracket

Emergencies and breakdowns

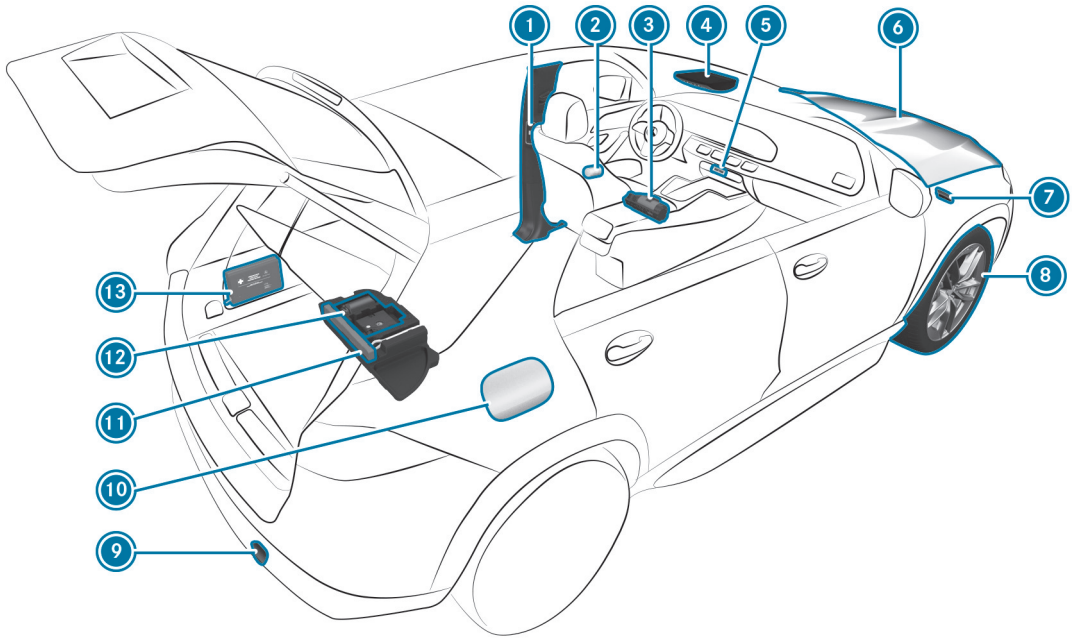

1 B-pillar with:
QR code for accessing the rescue card
2 Safety vests
3 Fire extinguisher
4 me button
SOS button
5 Hazard warning light system
6 Checking and topping up operating fluids
Starting assistance
7 Tow-starting or towing
8 Flat tyre
9 Tow-starting or towing
10 Fuel filler flap with:
information label on fuel type
Information label on tyre pressure
QR code for accessing the rescue card
11 Warning triangle
12 TIREFIT kit
13 First-aid kit (soft sided)

Digital Owner's Manual

This interactive PDF works like a website – tap or click a button to jump straight to where you want to go.
You can return here at any time via the navigation bar at the top left.

Calling up the Digital Operator's Manual

Calling up the Digital Operator's Manual

Multimedia system:

Settings ▶▶ Info ▶▶ Owner's Manual ▶▶ Open Digital Owner's Manual

The Digital Operator's Manual describes the functions and operation of the vehicle and the multimedia system.

▶ Select one of the following menu items in the Digital Operator's Manual:

- Quick start: find the first steps towards adjusting your seat (driver's side).
- Tips: find information that prepares you for certain everyday situations with your vehicle.
- Animations: watch animations of the vehicle functions.
- Messages: receive additional information about the messages on the driver display.
- Language: select the language for the Digital Operator's Manual.

You can search for keywords using the search field Search in order to find quick answers to questions regarding operation of the vehicle.

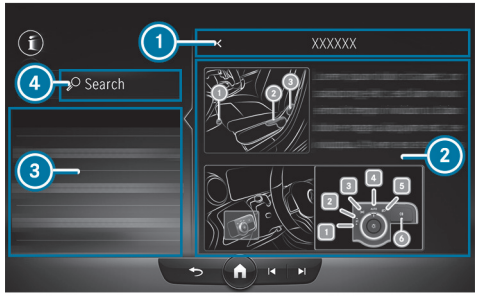

1. Back
2. Contents section
3. Menu
4. Search

Some sections in the Digital Operator's Manual, suchas warning notes, can be expanded and collapsed.

Additional options for calling up the Digital Operator's Manual:

Driver display: call up brief information regarding display messages on the driver display. Pressing ⓘ will show brief information on the central display.

MBUX Voice Assistant: call-up via the voice control system

Global search: call up search results for contents of the Digital Operator's Manual in the home screen

For safety reasons, the Digital Operator's Manual is deactivated while driving.

General notes

This interactive PDF works like a website – tap or click a button to jump straight to where you want to go.
You can return here at any time via the navigation bar at the top left.

Protection of the environment
Take-back of end-of-life vehicles
Mercedes-Benz GenuineParts
Touch-sensitive control elements
Mercedes-Benz app
Operating safety
Mounting the licence plate onto the front licence plate bracket
Declarations of conformity and country-specific information
Diagnostics connection
Qualified specialist workshop
Vehicle registration
Correct use of the vehicle
REACH regulation
Notes for persons with electronic medical aids
Implied warranty
QR code for rescue card
Data storage
Copyright

Protection of the environment

ENVIRONMENTAL NOTE
Environmental damage due to operating conditions and personal driving style

The pollutant emission of the vehicle is directly related to the way you operate the vehicle.

Operate your vehicle in an environmentally responsible manner to help protect the environment. Please observe the following recommendations on operating conditions and personal driving style.

Operating conditions:

- Make sure that the tyre pressure is correct.
- Do not carry any unnecessary weight (e.g. roof luggage racks once you no longer need them).
- Adhere to the service intervals.
  A regularly serviced vehicle will contribute to environmental protection.
- Always have maintenance work carried out at a qualified specialist workshop.

Personal driving style:

- Do not depress the accelerator pedal when starting the engine.
- Do not warm up the vehicle while stationary.
- Drive carefully and maintain a suitable distance from the vehicle in front.
- Avoid frequent, sudden acceleration and braking.
- Change gear in good time and use each gear only up to ⅔ of its maximum engine speed.
- Switch off the vehicle in stationary traffic, e.g. by using the ECO start/stop function.
- Drive in a fuel-efficient manner. Observe the ECO display for an economical driving style.

Take-back of end-of-life vehicles

EU COUNTRIES ONLY:
Mercedes-Benz will take back your end-of-life vehicle for environment-friendly disposal in accordance with the European Union (EU) End-Of-Life Vehicles Directive.

A network of vehicle take-back points and dismantlers has been established for you to return your vehicle. You can leave it at any of these points free of charge. This makes an important contribution to closing the recycling circle and conserving resources.

For further information about the recycling and disposal of end-of-life vehicles, and the take-back conditions, please visit the national Mercedes-Benz website for your country.

Mercedes-Benz GenuineParts

ENVIRONMENTAL NOTE
Environmental damage caused by not using recycled reconditioned components

Mercedes-Benz AG offers recycled reconditioned components and parts with the same quality as new parts. The same entitlement from the implied warranty is valid as for new parts.

► Recycled reconditioned components and parts from Mercedes-Benz AG.

NOTE
Impairment of the operating efficiency of the restraint systems from installing accessory parts or from repairs or welding

AIRBAGS AND SEAT BELT TENSIONERS, AS WELL AS CONTROL UNITS AND SENSORS FOR THE RESTRAINT SYSTEMS, MAY BE INSTALLED IN THE FOLLOWING AREAS OF YOUR VEHICLE:

- doors
- door pillars
- Sill
- Seats
- Cockpit
- Instrument display
- Centre console
- lateral roof frame

► Do not install accessory parts such as audio systems in these areas.

► Do not carry out repairs or welding.

► Have accessories retrofitted at a qualified specialist workshop.

You could jeopardise the operating safety of your vehicle if you use parts, tyres and wheels or accessories relevant to safety that have not been approved by Mercedes-Benz. Safety-relevant systems (e.g. the brake system)

may malfunction. Use only Mercedes-Benz GenuineParts or parts of equal quality. Use only tyres, wheels and accessory parts that have been specifically approved for your vehicle model.

Mercedes-Benz tests original parts and conversion parts and accessory parts that have been specifically approved for your vehicle model for their reliability, safety and suitability. Despite ongoing market research, Mercedes-Benz is unable to assess other parts. Mercedes-Benz therefore accepts no responsibility for the use of such parts in Mercedes-Benz vehicles, even if they have been officially approved or independently approved by a testing centre.

Certain parts are officially approved for installation or modification only if they comply with legal requirements. All Mercedes-Benz GenuineParts meet the approval requirements. The use of non-approved parts may invalidate the vehicle's general operating permit.

THIS WILL BE THE CASE IN THE FOLLOWING SITUATIONS:

- The vehicle type is different from that for which the vehicle's general operating permit was granted.
- Other road users could be endangered.
- The emissions or noise levels get worse.

Always specify the vehicle identification number (VIN) (⟶ page 867) when ordering Mercedes-Benz GenuineParts.

Touch-sensitive control elements

In addition to conventional switches and buttons, your vehicle is equipped with touch-sensitive control elements.

THESE ARE LOCATED IN THE FOLLOWING AREAS OF YOUR VEHICLE:

- Roof and door operating unit
- Climate control
- Steering wheel
- MBUX multimedia system

The control elements feature touch-sensitive user interface surfaces. These surfaces are controlled by pressing or swiping to adjust settings or trigger functions, forexample.

In the touchscreen area, haptic acknowledgement is relayed through the touch-sensitive surface, forexample in the form of a pulse or a vibration, or a change in user interface surface structure.

HAPTIC ACKNOWLEDGEMENT IS RELAYED IN THE FOLLOWING SITUATIONS, FOREXAMPLE:

- When pressing a button on the user interface surface
- When scrolling in a list or table
- When reaching a new area on the user interface surface, e.g. a pop-up window

WHEN USING TOUCH-SENSITIVE USER INTERFACE SURFACES, OBSERVE THE FOLLOWING POINTS TO AVOID OPERATIONAL PROBLEMS:

- Do not affix stickers orsimilar objects on the surfaces
- Do not attach a smartphone- or other holders to the surface of the central display.
- Protect the surfaces against moisture and wet conditions.
- Keep the surfaces free of dust and dirt (⟶ page 739).

In addition to a symbol, some touch-sensitive control elements also feature integrated indicator lamps. Ensure that the symbol of the control element is pressed during use.

Mercedes-Benz app

Notes on Digital Extras

You can also activate various functions (Digital Extras) retroactively via Mercedes me after purchasing your vehicle.

Information is available at any Mercedes-Benz Service Centre.

Activating Digital Extras via Mercedes me

Requirements:

- The vehicle has a wireless connection.
- The vehicle is linked to the Mercedes me user account.

ORDERING AND ACTIVATING DIGITAL EXTRAS

► Place the Digital Extra that you would like to purchase for your vehicle in your shopping basket in the Mercedes-Benz Store.

► Complete the order.

The Digital Extra will be activated while you are using the vehicle.

SPEEDING UP ACTIVATION

► Switch the vehicle off and lock it.

► Unlock the vehicle after about two minutes and switch on the vehicle.

The Digital Extra will be activated. For some features, a notification will also appear in the vehicle's multimedia system.

If the activation was not successful, repeat the process.

Operating safety

WARNING
Risk of accident due to malfunctions or system failures

If you do not have the prescribed service/maintenance work or any required repairs carried out, this could result in malfunctions or system failures.

- Always have the prescribed service- and maintenance work or any required repairs carried out in a qualified workshop.

WARNING
Risk of accident or injury due to improper modifications to electronic components

Modifications to electronic components, their software or wiring can impair their functionality and/or the functionality of other networked components or safety-relevant systems.

This can endanger the vehicle's operating safety.

- You must not tamper with wiring, electronic components, or their software.
- Always have work on electrical and electronic devices carried out at a qualified specialist workshop.

If you modify the on-board electronics, the general operating permit is rendered invalid.

Observe the "On-board electronics" section in "Technical data".

WARNING
Risk of fire due to flammable material coming into contact with hot parts of the exhaust system

If combustible materials, e.g. leaves, grass or twigs, come into contact with hot parts of the exhaust system, they may ignite.

- When driving off-road or on unpaved surfaces, check the underside of the vehicle at regular intervals.
- In particular, remove any trapped parts of plants or other flammable material.
- If damage should occur, immediately inform a qualified specialist workshop.

NOTE
Damage to the vehicle due to driving too fast and due to impacts to the vehicle underbody or suspension components

IN THE FOLLOWING SITUATIONS, IN PARTICULAR, THERE IS A RISK OF DAMAGE TO THE VEHICLE:

- the vehicle becomes grounded, e.g. on a high kerb or an unpaved road
- the vehicle is driven too fast over an obstacle, e.g. a kerb, speed bump or pothole
- a heavy object strikes the underbody or suspension components

In situations such as these, damage to the body, underbody, suspension components, wheels or tyres may not be visible. Components damaged in this way can unexpectedly fail or, in the case of an accident, may no longer absorb the resulting force as intended.

If the underbody panelling is damaged, flammable materials such as leaves, grass or twigs can collect between the underbody and the underbody panelling. These materials may ignite if they come into contact with hot parts of the exhaust system.

► Have the vehicle checked and repaired immediately at a qualified specialist workshop.

or

► If driving safety is impaired while continuing your journey, pull over and stop the vehicle immediately, while paying attention to road and traffic conditions, and contact a qualified specialist workshop.

VEHICLES WITH A 48 V ON-BOARD ELECTRICAL SYSTEM

DANGER
Risk of fatal injury by touching damaged high-voltage components

Vehicles with a 48 V on-board electrical system contain individual high-voltage components. These high-voltage components are under high voltage.

If you modify component parts of these high-voltage components or touch damaged component parts, you may be electrocuted.

High voltage components may be damaged in an accident, although the damage may not be visible.

► Never perform modifications to component parts of high-voltage components.

► Never touch damaged component parts of high-voltage components.

► Never touch component parts of high-voltage components after an accident.

Vehicles with a 48 V on-board electrical system contain high voltage components. These components are marked with a high-voltage label:

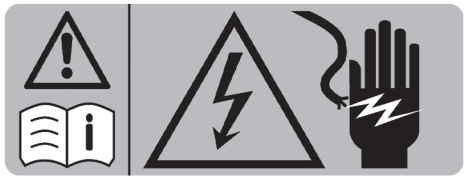

Example

All work on high voltage components must be carried out at a qualified specialist workshop.

Mounting the licence plate onto the front licence plate bracket

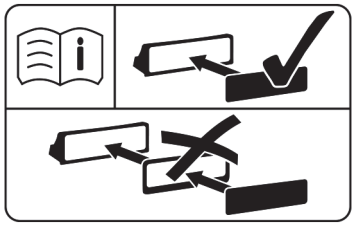

The information label can be found on the licence plate bracket, either embossed or in sticker form.

NOTE
Malfunctions and system failures due to incorrect assembly of the licence plate on the front licence plate holder

If the licence plate is incorrectly assembled on the front licence plate holder, sensors, cameras or driving and safety systems may malfunction or fail.

Observe the following points when assembling the licence plate on the front licence plate holder:

- Assemble the licence plate directly on the licence plate holder without advertising media or other holders.
- Assemble the licence plate so that it does not protrude above or to the side of the licence plate adapter.

Declarations of conformity and country-specific information

Electromagnetic compatibility

The electromagnetic compatibility of the vehicle components has been checked and certified according to the currently valid version of Regulation UN-R 10.

Country-specific information for regulatory radio components

INFORMATION REGARDING MODIFICATIONS TO RADIO COMPONENTS
Modifications to radio components may invalidate the general operating permit for the radio component in question. The radio component manufacturer shall accept no responsibility for such modifications.

INFORMATION REGARDING CROSSING NATIONAL BORDERS
You must observe the radio regulatory provisions for the country in which you are currently driving when operating the vehicle.

WIRELESS VEHICLE COMPONENTS
Only for EU and EFTA countries and countries that recognize the EU manufacturer's declaration of conformity:

CE

The following information applies to all wireless components of the vehicle and of the information systems and communication devices integrated in the vehicle:

The manufacturers of the wireless components ensure that all wireless components installed in the vehicle comply with Directive 2014/53/EU. The full texts of the EU declarations of conformity are available at the following web address:

https://certificates-of-conformity.corpinter.net/en

You can obtain further information from a Mercedes-Benz Service Centre.

FOR ISRAEL ONLY:
It is prohibited to make any change to a vehicle-installed radio component that could affect the wireless specifications of the device, including software changes, replacement of the original antenna, or adding the option to connect the device to an external antenna, without first obtaining approval from the Communica-tions Ministry, because of concern about wireless interference.

FOR THE UNITED KINGDOM ONLY:

UK CA

The following information applies to all wireless components of the vehicle and of the information systems and communication devices integrated in the vehicle:

The manufacturers of the radio components declare that all radio equipment installed in the vehicle is in compliance with the relevant statutory requirements. The full texts of the declarations of conformity are available at the following web address:

https://certificates-of-conformity.corpinter.net/en

FOR BRAZIL ONLY:

ANATEL

Note on two-way radio systems in the vehicle:

These systems are not protected against harmful interference and must not cause interference in properly approved systems.

FOR JAMAICA ONLY:
All wireless vehicle components have received type approval from the SMA.

FOR NIGERIA ONLY:

Connection and use of this communications equipment is permitted by the Nigerian Communications Commission

Connection and use of the radio communications equipment in this vehicle is permitted by the Nigerian Communications Commission

FOR COUNTRIES OF THE EURASIAN ECONOMIC UNION ONLY:

The manufacturers of the wireless components installed in the vehicle hereby declare that all wireless components installed in the vehicle comply with the technical regulations for two-way radios. You can obtain further information from a Mercedes-Benz Service Centre.

FOR UKRAINE ONLY:

The manufacturers of the wireless components installed in the vehicle hereby declare that the wireless components installed in the vehicle comply with the

technical regulations for two-way radios. You can obtain further information from a Mercedes-Benz service centre.

Battery

FOR EU COUNTRIES AND COUNTRIES THAT RECOGNISE THE EU MANUFACTURER'S DECLARATION OF CONFORMITY:

CE

For all 48 V and high-voltage batteries in the vehicle, once the applicable requirements under regulation (EU) 2023/1542 come into effect, the required information will be available at the following web address:

https://certificates-of-conformity.corpinter.net/en

Jack

ONLY FOR EU AND EFTA COUNTRIES AND COUNTRIES THAT RECOGNISE THE EU MANUFACTURER'S DECLARATION OF CONFORMITY:

CE

The following information applies for the jack:

The manufacturer of the jack guarantees that the jack complies with the guideline 2006/42/EC. A complete text of the EU Declaration of Conformity can be obtained by visiting the following website:

https://certificates-of-conformity.corpinter.net/en

You can obtain further information from a Mercedes-Benz Service Centre.

FOR THE UNITED KINGDOM ONLY:

UK CA

The following information applies for the jack:

The manufacturer of the jack guarantees that the jack complies with the Supply of Machinery (Safety) Regulations 2008 . A complete text of the UKCA Declaration of Conformity can be obtained by visiting the following website:

https://certificates-of-conformity.corpinter.net/en

TIREFIT kit

ONLY FOR EU AND EFTA COUNTRIES AND COUNTRIES THAT RECOGNISE THE EU MANUFACTURER'S DECLARATION OF CONFORMITY:

The following information applies for the TIREFIT kit:

The manufacturer of the TIREFIT KIT guarantees that the TIREFIT KIT complies with the guideline 2014/30/EU. A complete text of the EU Declaration of Conformity can be obtained by visiting the following website:

https://certificates-of-conformity.corpinter.net/en

You can obtain further information from a Mercedes-Benz Service Centre.

FOR THE UNITED KINGDOM ONLY:

The following information applies for the TIREFIT KIT:

The manufacturer of the TIREFIT KIT guarantees that the TIREFIT KIT complies with the Electromagnetic Compatibility Regulations 2016. A complete text of the UKCA Declaration of Conformity can be obtained by visiting the following website:

https://certificates-of-conformity.corpinter.net/en

Diagnostics connection

The diagnostics connection is a technical interface in the vehicle. It is used, for example, in the context of repair and maintenance work or for reading out vehicle data in a specialist workshop. Diagnostic devices should therefore only be connected in a qualified specialist workshop.

WARNING
Risk of accident due to connecting devices to the diagnostics connection

If you connect devices to the diagnostics connection of the vehicle, the function of vehicle systems and operating safety may be impaired.

- For safety reasons, we recommend that you only use and connect products approved by a Mercedes-Benz service centre.

WARNING
Risk of accident due to objects in the driver's footwell

Objects in the driver's footwell may impede pedal travel or block a depressed pedal.

This will jeopardise the operating and road safety of the vehicle.

- Stow all objects in the vehicle securely so that they cannot get into the driver's footwell.
- Make sure that there is always sufficient clearance for the pedals.
- Always fit the floor mats securely and as prescribed.
- Do not use loose floor mats and do not place floor mats on top of one another.

NOTE
Battery discharging from using devices connected to the diagnostics connection

Using devices at the diagnostics connection drains the battery.

- Check the charge level of the battery.
- If the charge level is low, charge the battery, e.g. by driving a considerable distance.

Please also note the information about the 12 V battery and short-distance trips in the "Driving and Parking" chapter (⟶ page 351).

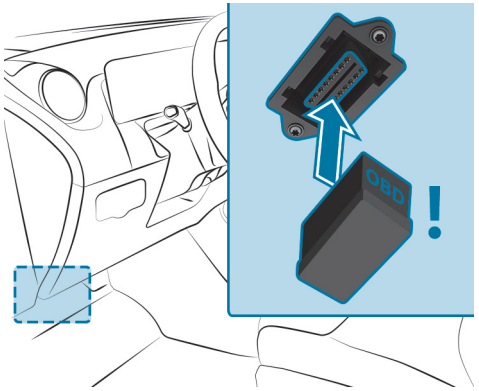

CONNECTING AND USING ANOTHER DEVICE WITH THE DIAGNOSTICS CONNECTION CAN HAVE THE FOLLOWING EFFECTS:

- Malfunctions in the vehicle system
- Permanent damage to vehicle components

Please refer to the warranty terms and conditions for this matter.

Moreover, connecting equipment to the diagnostics connection can lead to emissions monitoring information being reset, for example. This may lead to the vehicle failing to meet the requirements of the next emissions inspection during the main inspection.

Qualified specialist workshop

A qualified specialist workshop has the necessary special skills, tools and qualifications to correctly carry out any necessary work on your vehicle. This particularly applies to safety-critical work.

ALWAYS HAVE THE FOLLOWING WORK CARRIED OUT ON YOUR VEHICLE AT A QUALIFIED SPECIALIST WORKSHOP:

- Safety-critical work
- Service and maintenance work
- Repair work
- Modifications as well as installations and conversions
- Work on electronic components
- **Vehicles with 48 V on-board electrical system:** work on the high-voltage component of the 48 V on-board electrical system

Mercedes-Benz recommends a Mercedes-Benz service centre.

Vehicle registration

Mercedes-Benz may ask its service centres to carry out technical inspections on certain vehicles. The quality or safety of the vehicle is improved as a result of the inspection.

Mercedes-Benz can only inform you about vehicle checks if Mercedes-Benz has your registration data.

IT IS POSSIBLE THAT YOUR VEHICLE HAS NOT YET BEEN REGISTERED IN YOUR NAME IN THE FOLLOWING CASES:

- if your vehicle was not purchased at an authorised specialist dealer.
- if your vehicle has not yet been examined at a Mercedes-Benz service centre.

It is advisable to register your vehicle with a Mercedes-Benz service centre.

Inform Mercedes-Benz as soon as possible about any change in address or vehicle ownership. You can do this at a Mercedes-Benz service centre, for example.

Correct use of the vehicle

If you remove any warning stickers, you or others could fail to recognise certain dangers. Leave warning stickers in position.

OBSERVE THE FOLLOWING INFORMATION IN PARTICULAR WHEN DRIVING YOUR VEHICLE:

- the safety notes in this Owner's Manual, vehicle-specific supplements and further supplementary documents
- technical data for the vehicle
- Traffic rules and -regulations of the country you are currently in
- Motor vehicle laws and safety standards of the country you are currently in
- Radio regulatory requirements of the country you are currently in

REACH regulation

For EU and EFTA countries only:

The REACH Regulation (Regulation (EC) No. 1907/2006, Article 33) stipulates a duty to supply information about substances of very high concern (SVHCs).

Mercedes-Benz AG acts to the best of its knowledge to prevent these SVHCs from being used and to enable customers to safely handle these substances. According to supplier information and internal product information, there are SVHCs known to Mercedes-Benz AG that are found in individual components of this vehicle in quantities of over 0.1 percent by weight.

FURTHER INFORMATION CAN BE OBTAINED AT THE FOLLOWING ADDRESSES:

- https://reach.mercedes-benz.com/de/home/
- https://reach.mercedes-benz.com/en/home/

Notes for persons with electronic medical aids

Despite meticulous development of their vehicle systems, Mercedes-Benz AG cannot completely rule out the interaction of vehicle systems with electronic medical aids, suchas cardiac pacemakers.

In addition, there are components installed in the vehicle that can generate magnetic fields on a par with permanent magnets, regardless of the operating status of the vehicle. These fields may occur in the area around the multimedia system and sound system, forexample, or in the area around the seats, depending on the respective vehicle equipment.

IN SOME CASES, THIS COULD RESULT IN THE FOLLOWING, DEPENDING ON THE AIDS USED:

- Medical aids malfunctioning
- Adverse health effects

Observe the notes and warnings of the manufacturer of the medical aids; if in doubt, contact the device manufacturer and/or your doctor. If there is continuing uncertainty concerning the possibility of medical aids malfunctioning, Mercedes-Benz AG recommends using fewer electrical vehicle systems and/or maintaining a distance from the components.

ALWAYS HAVE REPAIRS AND MAINTENANCE WORK IN THE AREA OF THE FOLLOWING COMPONENTS CARRIED OUT AT A QUALIFIED SPECIALIST WORKSHOP:

- vehicle components carrying live voltage
- transmission aerials
- multimedia system and sound system

If you have any queries or suggestions, consult a qualified specialist workshop.

Implied warranty

NOTE
Damage to the vehicle arising from violation of these operating instructions.

Damage to the vehicle can arise from violation of these operating instructions.

This damage is not covered either by the Mercedes-Benz implied warranty or by the New- or Used-Vehicle Warranty.

- Follow the instructions in these operating instructions on proper operation of your vehicle as well as on possible vehicle damage.

QR code for rescue card

QR codes are attached in the fuel filler flap and on the opposite side on the B-pillar. In the event of an accident, rescue services can use the QR code to quickly find the appropriate rescue card for your vehicle. The current rescue card contains the most important information about your vehicle (e.g. the routing of the electric lines) in compact form.

You can find further information at: https://rk.mb-qr.com/de/

Data storage

Data processing in the vehicle

ELECTRONIC CONTROL UNITS
Electronic control units are fitted in your vehicle. Control units process data they receive, generate themselves or exchange with each other, forexample from vehicle sensors. Some control units are required for the safe operation of your vehicle. For example, some assist you when driving, suchas driver assistance systems, while others enable convenience or infotainment functions.

The following section provides general information about data processing in the vehicle. Additional information regarding which vehicle data is collected, saved and transmitted to third parties and for what purpose can be found in the information directly related to the relevant functional characteristics in the respective Owner's Manual. This information is available online and digitally, depending on the vehicle's equipment.

PERSONAL DATA
A unique vehicle identification number identifies every vehicle. Depending on the country, this vehicle identification number can also be used to determine the identity of the vehicle keeper, e.g.by the authorities. There are also other ways of tracing data collected from the vehicle back to the keeper or driver, suchas the license plate number.

The data generated or processed by control units may therefore be attributable to a person or, in certain circumstance, become attributable to a person. Depending on which vehicle data are available, it may be possible to make inferences about, forexample, your driving behaviour, location, route or use patterns.

LEGAL REQUIREMENTS REGARDING THE DISCLOSURE OF DATA
If legally required to do so, manufacturers are generally obliged to provide the authorities with data stored by the manufacturer upon request and to the extent required. Forexample, this may be the case during the investigation of a criminal offence.

State authorities are themselves authorised to read out data from the vehicle in individual cases and within the applicable legal framework. In the case of an accident, information that can help with an investigation can be taken from the airbag control unit, forexample.

OPERATIONAL DATA IN THE VEHICLE
To operate the vehicle, control units process data.

THIS INCLUDES THE FOLLOWING DATA, FOREXAMPLE:

- Vehicle status information suchas the speed, longitudinal acceleration, lateral acceleration, number of wheel revolutions or the fastened seat belts display
- Ambient conditions, suchas temperature, rain sensor or distance sensor

Generally, this data is volatile and will not be stored beyond the period of operation and will only be processed within the vehicle itself. Control units, forexample, vehicle keys, often contain data memories. Their use permits the temporary or permanent documentation of technical information about the vehicle's operating state, component loads, maintenance requirements and technical events or faults.

DEPENDING ON THE TECHNICAL EQUIPMENT, THE FOLLOWING DATA ARE STORED:

- Operating status of system components, suchas fill levels, tyre pressure or battery status
- Malfunctions or faults in important system components, suchas lights or brakes
- System reactions in special driving situations, suchas an airbag deployment or the intervention of stability control systems
- Information on events leading to vehicle damage

In certain cases, storing data that would have otherwise been temporary may be required. This may be the case if the vehicle has detected a malfunction, forexample.

If you make use of services, e.g.repair services, maintenance work,– the stored operating data can be read out and used together with the vehicle identification number – if necessary. Service network employees suchas workshops and manufacturers, and third parties suchas breakdown services can read out the data. The same is true in the event of warranty claims and quality assurance measures.

In general, the readout is performed via the legally prescribed port for the diagnostics connection in the vehicle. The selected operating data document the vehicle's or individual components' technical conditions, help with fault diagnosis, compliance with warranty obligations and quality improvement. To that end, these data, particularly information about component loads, technical events, malfunctions and other faults, may be transmitted to the manufacturer along with the vehicle identification number. Furthermore, the manufacturer is subject to product liability. For this reason, the manufacturer also uses operational data from the vehicle, e.g. for recalls. This data can also be used to review the customer's warranty and guarantee claims.

Fault memories in the vehicle can be reset by a service outlet or at your request as part of repair or maintenance work.

CONVENIENCE AND INFOTAINMENT FUNCTIONS
You can store the vehicle's convenience and individual settings and change or reset them at any time.

DEPENDING ON THE VEHICLE EQUIPMENT, THIS INCLUDES THE FOLLOWING SETTINGS, FOREXAMPLE:

- Seat and steering wheel positions
- Suspension tuning and climate control settings
- Individual settings, suchas interior lighting

Depending on the selected equipment, you can import data into vehicle infotainment functions yourself.

DEPENDING ON THE VEHICLE EQUIPMENT, THIS INCLUDES THE FOLLOWING DATA, FOREXAMPLE:

- Multimedia data, suchas music, films or photos for playback in an integrated multimedia system
- Address book data for use in connection with an integrated hands-free system or an integrated navigation system
- Entered navigation destinations
- Data about the use of Internet services

This data for convenience and infotainment functions may be saved locally in the vehicle or on a device connected to the vehicle, suchas a smartphone, USB flash drive or MP3 player. If you have entered this data yourself, you can delete it at any time.

This data is transmitted only from the vehicle to third parties at your request. This applies in particular when you use online services per your selected settings.

SMARTPHONE INTEGRATION (E.G. ANDROID AUTO OR APPLE CARPLAY®)
If your vehicle is equipped accordingly, you can connect your smartphone or another mobile end device to the vehicle. You can then control them using the control elements integrated into the vehicle. Images and audio from the smartphone can be output via the multimedia system. Certain information is simultaneously transferred to your smartphone. Depending on the type of integration, thisincludes position data, day/night mode and other general vehicle statuses. For more information, please consult the vehicle Owner's Manual/infotainment system.

This integration allows the use of selected smartphone apps, suchas navigation or music player apps. There is no further interaction between the smartphone and the vehicle; in particular, vehicle data is not directly accessible. The type of additional data processing is determined by the provider of the app being used. The settings you can make, if any, depend on the specific app and your smartphone's operating system.

Online services

WIRELESS NETWORK CONNECTION
If your vehicle has a wireless network connection, it enables data to be exchanged between your vehicle and additional systems. The wireless network connection is made possible by the vehicle's own transmitter and receiver or by a mobile end device that you have brought into the vehicle, forexample, a smartphone. Online functions can be used via the wireless network connection. This includes online services and applications/apps provided to you by the manufacturer or by other providers.

MANUFACTURER'S SERVICES
Regarding the manufacturer's online services, the individual functions are described by the manufacturer in a suitable place, forexample, in the Owner's Manual or on the manufacturer's website, where the relevant data protection information is also given. Personal data may be used for the provision of online services. Data are exchanged via a secure connection, suchas the manufacturer's designated IT systems. Any personal data which are collected, processed and used, other than for the provision of services, is done so exclusively on the basis of legal permission. This is the case, forexample, for a legally prescribed emergency call system, a contractual agreement or when consent has been given.

You can have services and functions, some of which are subject to a fee, activated or deactivated. This excludes legally prescribed functions and services, suchas an emergency call system.

THIRD PARTY SERVICES
If you use online services from other providers (third parties), these services are the responsibility of the provider in question and subject to that provider's data protection conditions and terms of use. As a general rule, the manufacturer has no influence on the content exchanged.

For this reason, when services are provided by third parties, please ask the service provider in question for information about the type, extent and purpose of the collection and use of personal data.

Data protection rights

Depending on your country or the equipment and range of functions of your vehicle as well as the services you use and the services on offer, you are entitled to different data protection rights. Further information on data protection and your data protection rights can either be found on the manufacturer's website or you will receive this information as part of the various services

and service offers. There you will also find the contact information for the manufacturer and its data protection officers.

At a workshop, forexample, with the support of a specialist and possibly for a fee, you can have data read out which is stored only locally in the vehicle.

Copyright

INFORMATION PERTAINING TO LICENCES FOR FREE AND OPEN SOURCE SOFTWARE APPLICABLE FOR YOUR VEHICLE CAN BE OBTAINED AS FOLLOWS:

- on the data storage medium in your vehicle document wallet
- by performing an update online at: https://www.mercedes-benz.com/opensource

Occupant safety

This interactive PDF works like a website – tap or click a button to jump straight to where you want to go.
You can return here at any time via the navigation bar at the top left.

Brief overview of most important points

Information on the automatic functions of the restraint system

Purpose and function of the restraint system

Seat belts

Airbags

Brief overview of most important points

Basic information

IN PARTICULAR ENSURE THE FOLLOWING CONDITIONS TO ENABLE THE COMPONENTS OF THE RESTRAINT SYSTEM TO UNFOLD THEIR PROTECTIVE POTENTIAL:

- Sit correctly (⟶ page 134).
- Fasten the seat belt correctly (⟶ page 135).
  - Function of the seat belt warning lamp (⟶ page 137).
  - Function of the rear seat belt status display (⟶ page 137).
- The restraint system warning lamp has gone out after the self-test (⟶ page 136).
- The PASSENGER AIR BAG indicator lamps display the correct status of the front passenger airbag (⟶ page 138).

FOR CLEAR UNDERSTANDING
The chapter "Occupant safety" includes information on equipment, functions and behaviours that contribute directly to safety of vehicle occupants.

THE INFORMATION IS STRUCTURED AS FOLLOWS:

- **The most important information in brief:** in this chapter, you are provided with an overview of the relationship between the restraint system and the correct behaviour of all vehicle occupants.
- **Specific information:** in further sections of the chapter "Occupant safety", you can find specific information on the equipment and functions of the restraint system.
- **Keyword search:** You can also find specific topics using the search field in the Digital Owner's Manual.

INFORMATION ON THE FOLLOWING SUBJECTS, AMONG OTHERS, IS NOT PROVIDED IN THE CHAPTER "OCCUPANT SAFETY":

- Children in the vehicle (⟶ page 154)
- Driving and driving safety systems (⟶ page 406)
- Stowage areas (⟶ page 266)

DEFINING GENERIC TERMS CLEARLY
IN THIS OWNER'S MANUAL, THE FOLLOWING GENERIC TERMS ARE USED:

- **Occupant safety:** comprises the components and system functions which help to minimise, as much as possible, the stresses on and consequences for vehicle occupants during an accident.
- **Restraint system:** comprises those components which, along with the vehicle structure, help prevent vehicle occupants from potentially coming into contact with parts of the vehicle interior. The seat belts and airbags, for example, are components of the restraint system.
- **Child restraint system:** you can find all information on this subject in the chapter "Children in the vehicle" (⟶ page 154).

BE DILIGENT
For the components of the restraint system to provide the intended level of protection, it is essential that your posture is correct and that the seat belt is correctly fastened.

Please bear in mind that carelessness regarding the seating position and putting on the seat belt may have serious consequences. Be diligent and make sure that all vehicle occupants are sitting correctly and have fastened their seat belts properly before starting every journey (⟶ page 134).

Information on the correct seat position

The seat position must be correct in order for the components of the restraint system to provide the intended level of protection.

The seat position influences both the protection provided by the seat belt and the additional protection provided by the airbag.

A correct seat position in which the seat is nearly perfectly upright and a correctly fastened seat belt reduce the risks posed by the airbag when it is deployed.

Keep in mind space considerations when choosing a seat. With the seat in the correct, nearly upright position, your head should not touch the roof.

WARNING
Risk of injury- or death due to an incorrect seat position

If you deviate from the correct seat position, the airbag cannot provide its intended protective function.

Each vehicle occupant must make sure of the following.

- ► Put the seat in the correct position.
- ► Fasten seat belts correctly.
- ► Observe the following information.

IN ORDER FOR THE RESTRAINT SYSTEM TO PROVIDE THE INTENDED LEVEL OF PROTECTION, OBSERVE THE FOLLOWING INFORMATION:

- Before starting your journey, adjust your seat correctly (⟶ page 222).

  When doing so, make sure you are able to fasten your seat belt correctly. The shoulder belt strap must be routed forward from the seat belt outlet over the centre of your shoulder.
- Keep your distance from the airbags, especially the front airbags. Set the driver's seat and front passenger seat as far back as possible while making sure the seat belt is fastened correctly.
- If persons are sitting on the rear seats, vehicle occupants should maintain an sufficient distance to the parts of the vehicle interior in front of them.
- Make sure there are no people, animals or objects between the vehicle occupants and an airbag.
- If you are the driver, observe the following information on the correct position of the driver's seat (⟶ page 222).

  Only hold the steering wheel by the steering wheel rim. This allows the driver's airbag to fully deploy.
- Assume a nearly upright sitting posture, with your buttocks positioned as far back as possible in the gap between the seat cushion and the seat backrest.

  Your back must lie as flatly and as firmly as possible against the seat backrest.
- While driving, do not lean forward and do not lean against the door or side window. You may otherwise be in the deployment area of the airbags.
- Sit with their feet resting on the floor, if possible. Your thighs are slightly supported by the seat cushion.

  Do not put your feet on the cockpit, for example. Your feet may otherwise be in the deployment area of the airbag.

- Fasten the seat belt correctly (→ page 135).

Notes on wearing the seat belt correctly

Always fasten your seat belt correctly before starting a journey. A seat belt can only provide the best level of protection if it is worn correctly.

> ⚠ **WARNING**
> Risk of injury or death due to incorrectly fastened seat belt
>
> If the seat belt is not worn correctly, it cannot perform its intended protective function.
>
> In addition, an incorrectly fastened seat belt can also cause injuries, for example, in the event of an accident or when braking or changing direction suddenly.
>
> ► Always ensure that all vehicle occupants have their seat belts fastened correctly and are sitting properly.

> ⚠ **WARNING**
> Risk of injury or death when additional restraint systems are not used for persons with a smaller stature
>
> Persons under 1.50 m tall cannot wear the seat belt correctly without a suitable additional restraint system.
>
> ► Always secure persons under 1.50 m tall in a suitable restraint system.

Observe the following information on the correct seat position and posture (→ page 134).

EACH VEHICLE OCCUPANT MUST OBSERVE THE FOLLOWING NOTES IN PARTICULAR:

- The seat belt must not be twisted.
- The shoulder belt strap must be routed forward from the seat belt outlet over the centre of your shoulder.
- The shoulder belt strap should neither touch your neck nor be routed under your arm or behind your back.
- The lap belt must be routed as low down across the hips as possible.

  In addition, push the lap belt down as far as possible across your hips and pull tight with the shoulder belt strap. Never route the lap belt across your abdomen.
- After being tightened, the shoulder belt strap and lap belt must fit snugly against the body.
- Particularly during pregnancy, the instructions for wearing the seat belt correctly must be followed consistently due to the change in stature.

  The shoulder strap should run along the side of the abdomen.
- Avoid wearing bulky clothing, e.g. a winter coat.
- Never route the seat belt across sharp, pointed, abrasive or fragile objects.
- Only one person should use each seat belt at any one time.
- Never secure objects with a seat belt if the seat belt is also being used by one of the vehicle's occupants.

  Also ensure that no objects, e.g. a cushion, are ever placed between a person and the seat.

If you are driving with a child in the vehicle, observe the information in the chapter "Children in the vehicle" (→ page 154)

Observe the instructions for loading the vehicle when securing objects, luggage or loads (→ page 266).

Fastening and adjusting seat belts

If the seat belt is pulled quickly or sharply, the seat belt retractor locks. The seat belt strap cannot be pulled out any further.

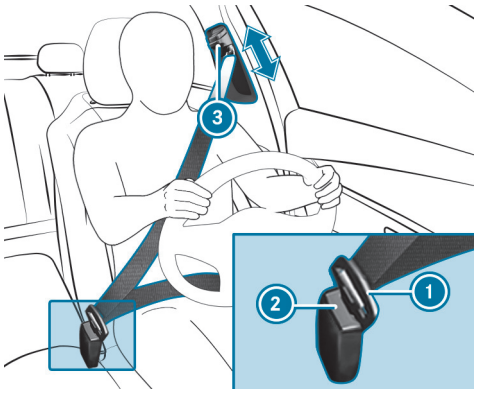

- Always engage seat belt tongue (1) of the seat belt into seat belt buckle (2) of the corresponding seat.
- **To adjust the seat belt height:** press button (3) on the seat belt outlet and slide the seat belt outlet to the desired position.
- **To engage the seat belt outlet:** release button (3) and ensure that the seat belt outlet engages.

NOTE
Deployment of components of the restraint system when the front passenger seat is unoccupied and a seat belt is buckled

When the front passenger seat is unoccupied and the seat belt tongue of the seat belt is engaged in the seat belt buckle, components of the restraint system may deploy unnecessarily on the front passenger side, e.g. the seat belt tensioner.

- Only buckle the seat belts as intended.

Function of the restraint system warning lamp

When the vehicle is switched on, a self-test is performed, during which the restraint system warning lamp lights up. It goes out no later than a few seconds after the vehicle is started. The components of the restraint system are then functional.

A MALFUNCTION HAS OCCURRED IN THE RESTRAINT SYSTEM IF:

- the restraint system warning lamp does not light up or is lit continuously when the vehicle is switched on
- the restraint system warning lamp lights up continuously or repeatedly during a journey

If components of the restraint system have been deployed, the restraint system warning lamp lights up continuously.

WARNING
Risk of injury due to malfunctions in the restraint system

Components in the restraint system may be activated unintentionally or not deploy as intended in an accident.

- Have the restraint system checked and repaired immediately at a qualified specialist workshop.

Mercedes-Benz recommends that you have the vehicle towed to a qualified specialist workshop.

Function of the seat belt warning lamp

The seat belt warning lamp on the driver's display is a reminder that the driver and/or front passenger are not wearing their seat belts.

All vehicle occupants must fasten their seat belts correctly (→ page 135).

In addition, a warning tone may sound.

When the driver and the front passenger fasten their seat belts, the seat belt warning goes out.

Function of the rear seat belt status display

NOTIFICATIONS ON THE DRIVER DISPLAY

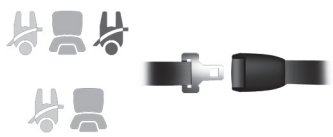

Example: vehicle with five rear seats

The colour of the symbol is intended to help you quickly identify the status of the rear seat belt.

The rear seat belt status display in the driver display is a reminder that all vehicle occupants must wear their seat belts correctly.

Every time the vehicle is switched on, the rear seat belt status display informs you for a certain amount of time which rear seat belt is not fastened.

POSSIBLE COLOUR OF THE SYMBOL:

- Grey: the rear seat belt is not fastened.
- Green: the seat belt tongue of a rear seat belt is engaged in the seat belt buckle of the displayed seat.
- Red: the person in the rear seat has unfastened their seatbelt.

If a person unfastens a seat belt in the rear passenger compartment while the vehicle is motion, the rear seat belt status display appears again.

In addition, a warning tone may sound.

Function of the PASSENGER AIR BAG indicator lamps (front passenger airbag)

The indicator lamps PASSENGER AIR BAG display the status of the front passenger airbag.

If the front passenger seat is occupied or a child restraint system is installed on it, make sure both before and during the journey that the status of the front passenger airbag is correct for the situation.

> **WARNING**
> Risk of potentially fatal injuries due to objects trapped under the front passenger seat
>
> Objects trapped under the front passenger seat may interfere with the function of the automatic front passenger airbag shutoff or damage the system.
>
> ► Do not stow any objects under the front passenger seat.
>
> ► When the front passenger seat is occupied, ensure that no objects have become trapped beneath the front passenger seat.

Self-test: when the vehicle is switched on, both the PASSENGER AIR BAG ON and OFF indicator lamps light up simultaneously for several seconds.

AFTER THE SELF-TEST, YOU CAN DETERMINE THE STATUS OF THE FRONT PASSENGER AIRBAG AS FOLLOWS:

- **Front passenger airbag disabled:** PASSENGER AIR BAG OFF lights up continuously.

  The front passenger airbag will not be deployed in the event of an accident. If PASSENGER AIR BAG OFF is lit, no one may use the front passenger seat.

  If a rearward-facing child restraint system is fitted on the front passenger seat, PASSENGER AIR BAG OFF must be lit continuously.
- **Front passenger airbag enabled:** PASSENGER AIR BAG ON lights up for up to 60 seconds or until both the PASSENGER AIR BAG ON and OFF indicator lamps go out.

The front passenger airbag may be deployed during an accident. If the front passenger airbag is in this status, no rearward-facing child restraint system may be fitted on the front passenger seat.

ⓘ If you are driving with a child in the vehicle, observe the information in the chapter "Children in the vehicle" (→ page 154).

⚠ **WARNING**
Risk of injury or death due to a disabled front passenger airbag

The front passenger airbag is disabled when the PASSENGER AIR BAG OFF indicator lamp is lit.

A person in the front passenger seat could then, for example, come into contact with the vehicle interior, especially if the person is sitting too close to the cockpit.

IF THE FRONT PASSENGER SEAT IS OCCUPIED, ALWAYS ENSURE THAT:

- the classification of the person in the front passenger seat is correct and the front passenger airbag is enabled or disabled in accordance with the person in the front passenger seat.
- the front passenger seat has been moved as far back as possible.
- the person is seated correctly.

▶ Both before and during the journey, ensure that the status of the front passenger airbag is correct.

MALFUNCTION OF THE AUTOMATIC FRONT PASSENGER AIRBAG DEACTIVATION

The PASSENGER AIR BAG OFF indicator lamp and the restraint system warning lamp light up simultaneously.

In this case, no one may use the front passenger seat and no child restraint system may be fitted on the front passenger seat.

Have the automatic front passenger airbag shutoff checked and repaired immediately at a qualified specialist workshop.

Disabling or enabling the front passenger airbag

The automatic front passenger airbag shutoff can disable or enable the front passenger airbag according to the situation.

This happens automatically as a result of the classification of the person or child restraint system on the front passenger seat.

You cannot manually disable or enable the front passenger airbag.

Information on the child restraint system

When fitting a child restraint system, observe the notes in "Children in the vehicle" (→ page 154).

NOTES ON THE CHILD RESTRAINT SYSTEM ON THE FRONT PASSENGER SEAT

WARNING
Risk of injury or death due to an enabled co-driver airbag

If the co-driver airbag is enabled, a child on the co-driver seat may be struck by the co-driver airbag during an accident.

- NEVER use a rearward-facing child restraint system on a seat with an ENABLED FRONT AIRBAG. DEATH or SERIOUS INJURY to the CHILD can occur.

Also pay particular attention to the notes on rearward-facing or forward-facing child restraint systems on the front passenger seat (⟶ page 160).

Information on the automatic functions of the restraint system

Function of the automatic front passenger airbag shutoff

A PERSON ON THE FRONT PASSENGER SEAT MUST OBSERVE THE FOLLOWING INSTRUCTIONS:

- Sit correctly (⟶ page 134).
- Fasten seat belts correctly (⟶ page 135).

The automatic front passenger airbag shutoff can disable or enable the front passenger airbag according to the situation.

MAKE SURE YOU OBSERVE THE FOLLOWING INFORMATION:

- The status of the front passenger airbag, see "Function of the PASSENGER AIR BAG indicator lamps"(⟶ page 138).
- When fitting a child restraint system to the front passenger seat, observe the vehicle-specific information (⟶ page 160).

STATUS OF THE FRONT PASSENGER AIRBAG IN RELATION TO THE STATURE OF THE PERSON:

- **Front passenger airbag disabled:** PASSENGER AIR BAG OFF lights up continuously.

  The front passenger airbag will not be deployed in the event of an accident. If PASSENGER AIR BAG OFF is lit, no one may use the front passenger seat.
- **Front passenger airbag enabled:** PASSENGER AIR BAG ON lights up for up to 60 seconds or until both the PASSENGER AIR BAG ON and OFF indicator lamps go out.

  The front passenger airbag may be deployed during an accident. Observe the following information on the correct seat position (⟶ page 134).

  Vehicles with rear seats: a person of smaller stature should use a rear seat.

SYSTEM LIMITS

THE FRONT PASSENGER AIRBAG MAY OTHERWISE BE DISABLED BY MISTAKE, E.G. IN THE FOLLOWING SITUATION:

- The front passenger transfers their weight by supporting themselves on a vehicle armrest.
- The front passenger sits in such a way that they unload the seat surface.

NOTE
Deployment of components of the restraint system when the front passenger seat is unoccupied

IN AN ACCIDENT, THE COMPONENTS OF THE RESTRAINT SYSTEM MAY DEPLOY UNNECESSARILY ON THE FRONT PASSENGER SIDE IF:

- There are heavy objects on the front passenger seat.
- The seat belt tongue is engaged in the seat belt buckle of the front passenger seat and the front passenger seat is unoccupied.

► Stow objects in a suitable place.

► Only one person should use each seat belt at any one time.

Depending on the detected accident situation, the window airbag on the front passenger side may deploy. The airbag is deployed regardless of whether the front passenger seat is occupied.

Function of PRE-SAFE® (anticipatory occupant protection)

PRE-SAFE® is able to detect certain critical driving situations and implement pre-emptive measures to protect the vehicle occupants.

PRE-SAFE® CAN IMPLEMENT THE FOLLOWING MEASURES INDEPENDENTLY OF EACH OTHER:

- tightening the seat belts on the driver's seat and front passenger seat.
- closing the side windows.
- **Vehicles with sliding sunroof:** closing the sliding sunroof.
- **Vehicles with memory function:** moving the front passenger seat to a more favourable seat position.
- **Vehicles with memory function in the rear passenger compartment:** moving the outer rear seats to a more favourable seat position.
- **Vehicles with multicontour seat:** increasing the lateral support by inflating the seat side bolsters of the seat backrest.
- **PRE-SAFE® Sound:** provided that the multimedia system is switched on, generating a brief noise signal to stimulate the innate protective mechanism of a person's hearing.

NOTE
Damage caused by objects in the footwell or behind the seat

The automatic adjustment of the seat position may result in damage to the seat and/or the object.

► Stow objects in a suitable place.

Reversing the PRE-SAFE® system measures

If an accident did not occur, the pre-emptive measures that were taken are reversed.

You will need to perform certain settings yourself.

► If the seat belt pre-tensioning is not reduced, move the seat backrest slightly backwards.
The seat belt pre-tensioning releases.

Function of PRE-SAFE® PLUS (anticipatory occupant protection Plus)

PRE-SAFE® PLUS can detect certain impacts, particularly an imminent rear impact, and take pre-emptive measures to protect the vehicle occupants. These measures cannot necessarily prevent an imminent impact.

PRE-SAFE® PLUS CAN IMPLEMENT THE FOLLOWING MEASURES INDEPENDENTLY OF EACH OTHER:

- Tightening the seat belts on the driver's seat and front passenger seat.
- Activating the rear hazard warning lights at a higher flashing frequency.
- Increasing brake pressure when the vehicle is stationary. This brake application is cancelled automatically when the vehicle pulls away.

If an accident did not occur, the pre-emptive measures that were taken are reversed.

SYSTEM LIMITS

THE SYSTEM WILL NOT INITIATE ANY ACTION IN THE FOLLOWING SITUATIONS:

- when reversing
  or
- when the vehicle is towing a trailer and there is a risk of a rear impact

THE SYSTEM WILL NOT INITIATE ANY BRAKING APPLICATION IN THE FOLLOWING SITUATIONS:

- whilst driving
  or
- when entering or exiting a parking space while using Active Parking Assist

You can watch an animation on this topic via the following link:

Function of PRE-SAFE® Impulse Side

If an imminent side impact is detected, PRE-SAFE® Impulse Side can pre-emptively move the upper body of the vehicle occupant in the front seat towards the centre of the vehicle. It does this by rapidly inflating an air cushion in the outer seat side bolster of the seat backrest on the side on which the impact is anticipated. This increases the distance between the door and the vehicle occupant.

If PRE-SAFE® Impulse Side has been deployed or is faulty, the PRE-SAFE impulse side inoperative See Owner's Manual display message appears.

Seat belt adjustment function

Vehicles with PRE-SAFE®: after you have fastened the seat belt of the front seat, it may snug up by pulling at the shoulder until somewhat tight. Do not hold the seat belt tightly while it is adjusting.

You can activate and deactivate the seat belt adjustment function using the multimedia system (→ page 144).

Activating/deactivating seat belt adjustment via the multimedia system

Multimedia system:

Settings ▶▶ Vehicle ▶▶ Occupant protection

▶ Activate or deactivate Belt adjustment.

Overview of the automatic measures after an accident

DEPENDING ON THE TYPE AND SEVERITY OF THE ACCIDENT, AND DEPENDING ON THE VEHICLE'S EQUIPMENT, THE FOLLOWING MEASURES CAN BE IMPLEMENTED, FOR EXAMPLE:

- automatic braking (post-collision brake) (→ page 144)
- activating the hazard warning lights
- triggering an automatic emergency call (→ page 80)
- switching off the engine

  To start the vehicle again, switch the vehicle off and back on (→ page 344). Depending on the type and severity of the accident, the vehicle might no longer start.
- Shutting off the fuel supply
- unlocking the vehicle doors
- lowering the side windows
- displaying the emergency guide on the central display (→ page 661)
- switching on the interior lighting

Function of the post-collision brake after an accident

Depending on the accident situation, the post-collision brake can minimise the severity of a further collision or even avoid it.

If an accident is detected, the post-collision brake can initiate automatic braking. When the vehicle has come to a standstill, the electric parking brake is automatically applied.

THE DRIVER CAN CANCEL AUTOMATIC BRAKING BY TAKING THE FOLLOWING ACTIONS:

- braking more strongly than automatic braking
- fully depressing the accelerator pedal with force

Purpose and function of the restraint system

Overview of deployment situations (restraint system)

IN PARTICULAR ENSURE THE FOLLOWING CONDITIONS TO ENABLE THE COMPONENTS OF THE RESTRAINT SYSTEM TO DEPLOY THEIR PROTECTIVE POTENTIAL:

- Seat correctly (⟶ page 134).
- Fasten seat belts correctly (⟶ page 135).
  - Function of the seat belt warning lamp (⟶ page 137).
  - Function of the rear seat belt status display (⟶ page 137).
- The restraint system warning lamp [ ] does not light up after the self-check (⟶ page 136).
- The indicator lamps PASSENGER AIR BAG display the correct status of the front passenger airbag (⟶ page 138).

DEPENDING ON THE DETECTED DEPLOYMENT SITUATION, THE COMPONENTS OF THE RESTRAINT SYSTEM CAN BE ACTIVATED OR DEPLOYED INDEPENDENTLY OF EACH OTHER:

- Seat belt tensioner: frontal impact, rear impact, side impact, rollover
- Driver's airbag, front passenger airbag: frontal impact
- Knee airbag: frontal impact
- Side airbag: side impact
- Window airbag: side impact, rollover, frontal impact
- Cushionbag in the reclining rear seat: front impact
- PRE-SAFE® Impulse Side: side impact

The installation location of an airbag is identified by the symbol AIRBAG (⟶ page 152).

Observe the information on how the restraint system works (⟶ page 145).

Information on how the restraint system works

The function of the restraint system depends on the severity of the impact detected and the apparent type of accident.

For more information about types of accidents, see "Overview of deployment situations" (⟶ page 145).

The activation thresholds for the components of the restraint system are determined based on the evaluation of the sensor values measured at various points in the vehicle. This process is pre-emptive in nature. The triggering of the components of the restraint system must take place in good time at the start of the impact.

Factors which can only be seen and measured after a collision has occurred cannot play a decisive role in airbag deployment. They also do not provide an indication of airbag deployment.

The vehicle may be deformed significantly without an airbag being deployed. This is the case if only parts which are relatively easily deformed are affected and the rate of vehicle deceleration is not high. Conversely, an airbag may be deployed even though the vehicle suffers only minor deformation. If, e.g. very rigid vehicle parts such as longitudinal members are hit, this may result in sufficiently high levels of vehicle deceleration.

Depending on the apparent type of accident and the detected deployment situation, seat belt tensioners and/or airbags supplement the protection offered by a correctly worn seat belt.

When enabled, an airbag can provide additional protection for the respective vehicle occupant.

POTENTIAL PROTECTION PROVIDED BY EACH AIRBAG:

- Knee airbag: thighs, knees and lower legs
- Driver's airbag, front passenger airbag: head and ribcage
- Window airbag: head
- Side airbag: ribcage and pelvis

However, no system available today can completely eliminate injuries and fatalities in every accident situation. In particular, the seat belt and airbag generally do not protect against objects penetrating the vehicle from the outside. It is also not possible to completely rule out the risk of injury caused by the airbag deploying.

Mercedes-Benz recommends that you have the vehicle towed to a qualified specialist workshop after an accident. Take this into account, particularly if a seat belt tensioner has been triggered or an airbag deployed.

IF THE SEAT BELT TENSIONERS ARE TRIGGERED OR AN AIRBAG IS DEPLOYED, YOU WILL HEAR A BANG, AND A SMALL AMOUNT OF FINE POWDER MAY ALSO BE RELEASED:

- The bang will not generally affect your hearing.
- In general, the fine powder released is not hazardous to health but may cause short-term breathing difficulties to persons suffering from asthma or other respiratory problems.

  Provided it is safe to do so, leave the vehicle immediately or open the window in order to prevent breathing difficulties.

Information on the limited protection provided by the restraint system

RISK DUE TO THE INCORRECT BEHAVIOUR OF VEHICLE OCCUPANTS

EVERY VEHICLE OCCUPANT MUST MAKE SURE OF THE FOLLOWING IN PARTICULAR:

- They observe the information on the correct seat position (→ page 134).
- Do not stow any heavy, pointed, sharp or fragile objects in the pockets of clothing items. Stow such objects in a suitable place.

WARNING
Risk of injury or death due to incorrect seat position

The seat belt will not offer the intended level of protection if you have not moved the seat backrest to an almost vertical position.

In particular, you may slip under the seatbelt and injure yourself.

- ► Adjust the seat properly before beginning your journey.
- ► Always ensure that the seat backrest is in an almost vertical position and that the shoulder section of your seat belt is routed across the centre of your shoulder.

RISK DUE TO OBJECTS IN THE VEHICLE INTERIOR

EVERY VEHICLE OCCUPANT MUST MAKE SURE OF THE FOLLOWING IN PARTICULAR:

- They observe the information on the correct seat position (→ page 134).
- There are no objects between the seat, door and door pillar (B-pillar).
- There are no hard objects, e.g. coat hangers, hanging on the grab handles or coat hooks.
- Do not stow any heavy, pointed, sharp or fragile objects in the pockets of clothing items. Stow such objects in a suitable place.

WARNING
Risk of injury or death due to blocked seat belt buckle or seat belt anchorage

Objects next to the front seat that block the seat belt buckle or the moving seat belt anchorage on the front seat impair the function of the seat belt tensioners.

- ► Before starting the journey, make sure that there are no objects around the seat belt buckle or between the front seat and door.

WARNING
Risk of injury from objects in the deployment area of an airbag

Objects in the deployment area of an airbag can hinder or prevent the correct deployment of the airbag.

The airbag may then deploy in an uncontrolled manner and may even cause additional injuries to the vehicle occupants by deploying. This may be the case in particular if the airbag is integrated into the seat.

- ► Always stow and secure objects correctly.
- ► Before commencing your journey, make sure that no objects are stowed in the deployment area of an airbag.

The installation location of an airbag is identified by the AIRBAG (→ page 152) symbol.

RISK DUE TO FITTING ACCESSORIES

Do not attach accessories such as mobile navigation devices, mobile phones or cup holders, within the deployment area of an airbag, e.g. on the cockpit, on the door, on the side window or on the side trim.

In addition, no connecting cables, tensioning straps or retaining straps must be routed or attached to the vehicle within the deployment area of an airbag. Always comply with the accessory manufacturer's installation instructions and, in particular, the notes on suitable places for installation.

> ⚠ **WARNING**
> Risk of injury or death due to unsuitable protective covers
>
> Due to unsuitable protective covers, the airbags cannot protect vehicle occupants as they are designed to do.
>
> ► You should only use protective covers that have been approved for the corresponding seat by Mercedes-Benz.

In addition, the function of the automatic front passenger airbag shutoff could be restricted due to an unsuitable protective cover. If the front passenger seat is occupied, ensure that the PASSENGER AIR BAG indicator lamps display the correct status of the front passenger airbag (⟶ page 138).

RISK DUE TO PETS IN THE VEHICLE INTERIOR

> ⚠ **WARNING**
> Risk of accident and injury due to animals left unsecured or unattended in the vehicle
>
> If you leave animals in the vehicle unattended or unsecured, they could press buttons or switches, for instance.
>
> **AN ANIMAL MAY:**
>
> - activate vehicle equipment and become trapped, for example
> - switch systems on or off and endanger other road users
>
> Unsecured animals may be thrown about the vehicle in the event of an accident, or sudden steering and braking manoeuvres, and injure vehicle occupants.
>
> ► Never leave animals unattended in the vehicle.
>
> ► Always correctly secure animals while driving, e.g. using a suitable animal carrier.

RISK DUE TO MODIFICATION, DAMAGE OR WEAR TO THE COMPONENTS OF THE RESTRAINT SYSTEM

⚠ **WARNING**
Risk of injury or death due to modifications to the restraint system

Vehicle occupants may no longer be protected as intended if alterations are made to the restraint system.

- ► Never alter the parts of the restraint system.
- ► Never tamper with the wiring or any electronic component parts or their software.

If it is necessary to modify the vehicle to accommodate a person with disabilities, contact a qualified specialist workshop.

Mercedes-Benz recommends that you use driving aids which have been approved for your vehicle by Mercedes-Benz.

⚠ **WARNING**
Risk of injury or death due to damaged or modified seat belts

SEAT BELTS CANNOT PROVIDE PROTECTION IN THE FOLLOWING SITUATIONS:

- the seat belt is damaged, has been modified, is extremely dirty, bleached or dyed
- the seat belt buckle is damaged or extremely dirty
- modifications have been made to the seat belt tensioner, seat belt anchorage or seat belt retractor

Seat belts may sustain non-visible damage in an accident, e.g. due to glass splinters.

Modified or damaged seat belts could tear or fail in the event of an accident, for example.

Modified seat belt tensioners could accidentally trigger or fail to function as intended.

- ► Never modify the seat belt system, for example the seat belt, seat belt buckle, seat belt tensioner, seat belt anchorage and seat belt retractor.
- ► Make sure that the seat belts are undamaged, not worn and clean.
- ► Always have the seat belts checked immediately after an accident at a qualified specialist workshop.

Mercedes-Benz recommends that you use seat belts which have been approved for your vehicle by Mercedes-Benz.

WARNING
Risk of injury due to modifications to the cover of an airbag

If you modify the cover of an airbag or affix objects such as stickers to it, the airbag can no longer function as intended.

- Never modify the cover of an airbag.
- Do not attach any objects to the cover.

The installation location of an airbag is identified by the AIRBAG symbol (⟶ page 152).

WARNING
Risk of injury due to malfunctioning sensors in the door

The function of the airbags can be impaired due to modifications or incorrect work performed on the doors or door trim, or if the doors are damaged.

- Never modify the doors or parts of the doors.
- Always have work on the doors or door trim carried out at a qualified specialist workshop.

RISK DUE TO COMPONENTS OF THE RESTRAINT SYSTEM WHICH HAVE ALREADY BEEN DEPLOYED

Mercedes-Benz recommends that you have the vehicle towed to a qualified specialist workshop after an accident.

WARNING
Risk of burns from hot airbag components

The airbag parts are hot after an airbag has been deployed.

- Do not touch the airbag parts.
- Have a deployed airbag replaced at a qualified specialist workshop as soon as possible.

WARNING
Risk of injury due to deployed airbag

A deployed airbag no longer offers any protection.

- Have the vehicle towed to a qualified specialist workshop in order to have the deployed airbag replaced.

Have deployed airbags replaced immediately.

WARNING
Risk of injury or death from deployed pyrotechnic seat belt tensioners

Pyrotechnic seat belt tensioners that have been deployed are no longer operational and are unable to perform their intended protective function.

- Therefore, have deployed pyrotechnic seat belt tensioners immediately replaced at a qualified specialist workshop.

Seat belts

Releasing the seat belts

- Press the release button in the seat belt buckle and guide the seat belt back with the seat belt tongue.

NOTE
Damage caused by trapping the seat belt

If an unused seat belt is not fully retracted, it may become trapped in the door or in the seat mechanism.

- Always ensure that an unused seat belt is fully retracted.

Airbags

Overview of airbags

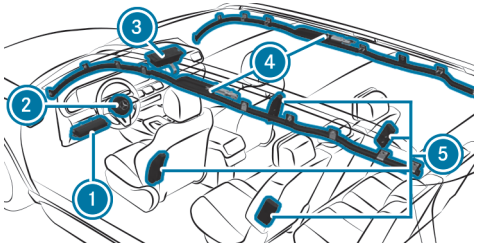

1. Driver's knee airbag
2. Driver's airbag
3. Front passenger airbag
4. Window airbag
5. Side airbag

The installation location of an airbag is identified by the AIRBAG symbol.

Observe the information in "Overview of deployment situations" (⟶ page 145).

Information on the cushionbag in the reclining rear seat

The cushionbag offers additional occupant protection in the event of frontal impacts. When triggered, the cushionbag deploys under the seat cushion. This helps prevent the vehicle occupant from slipping off the seat cushion.

If you install a child restraint system on the reclining rear seat, always observe the additional notes (⟶ page 170).

Children in the vehicle

This interactive PDF works like a website – tap or click a button to jump straight to where you want to go.
You can return here at any time via the navigation bar at the top left.

Key facts in brief

Important safety notes

Suitable child restraint systems for the transport of children

Suitable seats for attaching child restraint systems

Securing the child restraint system

Child safety locks

Occupant presence reminder

Key facts in brief

Safely transporting children in the vehicle

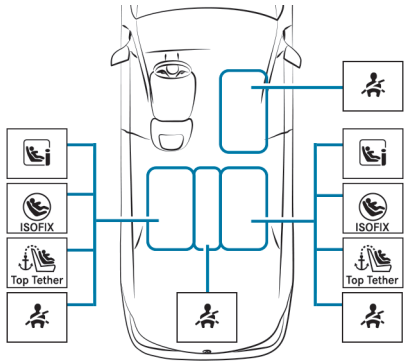

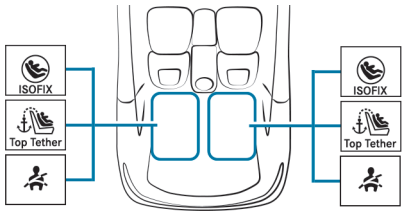

ALWAYS OBSERVE THE FOLLOWING WHEN TRANSPORTING CHILDREN:

- Never leave children unattended in the vehicle (⟶ page 157).
- Secure children younger than twelve or of a height up to 1.50 m on the seat (see illustration above) properly with a suitable and approved child restraint system (⟶ page 163) and secure small children in a rearward-facing child restraint system.
- Observe the child restraint system manufacturer's installation instructions.

LEFT/RIGHT REAR SEAT (PREFERRED SEATS)

SECOND SEAT ROW - PREFERRED FASTENING SYSTEM:

ISOFIX mounting brackets (⟶ page 168)

or i-Size mounting brackets (⟶ page 170)

and additionally fasten Top Tether if available (⟶ page 177).

SECOND SEAT ROW - ALTERNATIVE FASTENING SYSTEM:

Vehicle seat belt (⟶ page 179)

Additionally fasten Top Tether if recommended by the manufacturer of the child restraint system (⟶ page 177).

The following child restraint systems of the Universal category are approved: U, UF, i-U, IUF. Please see the other alternatives for use (⟶ page 168).

THIRD SEAT ROW –PREFERRED FASTENING SYSTEM:

ISOFIX/LATCH child seat anchor (⟶ page 168)

Additionally fasten Top Tether if present (⟶ page 177).

THIRD SEAT ROW –ALTERNATIVE FASTENING SYSTEM:

Vehicle seat belt (⟶ page 179)

FRONT PASSENGER SEAT FASTENING SYSTEM:

Vehicle seat belt (⟶ page 179)

BE SURE TO OBSERVE:

- If the front passenger seat is occupied, ensure that the status of the front passenger airbag is correct for the current situation (⟶ page 138).

The following child restraint systems of the Universal category are approved: U(*), UF. Please see the other alternatives for use (⟶ page 170).

(*) rearward-facing child restraint systems only in conjunction with automatic airbag shutoff

REAR CENTRE SEAT (SECOND SEAT ROW ONLY) FASTENING SYSTEM:

Vehicle seat belt (⟶ page 179)

The following belt-secured child restraint systems of the Universal category are approved: U, UF. Please see the other alternatives for use (⟶ page 170).

Important safety notes

Basic information

BE DILIGENT
Bear in mind that negligence when securing a child in the child restraint system may have serious consequences. Always be diligent in securing a child carefully before every journey.

Never allow babies and children to travel sitting on the lap of another vehicle occupant.

TO IMPROVE PROTECTION FOR CHILDREN YOUNGER THAN TWELVE YEARS OR UNDER 1.50 M IN HEIGHT, MERCEDES-BENZ URGENTLY RECOMMENDS THAT YOU OBSERVE THE FOLLOWING:

- Always secure the child in a child restraint system suitable for this Mercedes-Benz vehicle.
- The child restraint system must be appropriate to the age, weight and size of the child.
- The vehicle seat must be suitable for the child restraint system to be fitted:
  - ISOFIX mounting bracket: (→ page 168)
  - i-Size mounting bracket: (→ page 170)
  - Securing with the vehicle seat belt: (→ page 170)

Accident statistics show that children secured on the rear seats are generally safer than children secured on the front seats. For this reason, Mercedes-Benz strongly advises that you fit a child restraint system to a rear seat.

THE GENERIC TERM CHILD RESTRAINT SYSTEM

THE GENERIC TERM CHILD RESTRAINT SYSTEM IS USED IN THIS OWNER'S MANUAL. A CHILD RESTRAINT SYSTEM IS, FOR EXAMPLE:

- a baby car seat
- a rearward-facing child seat
- a forward-facing child seat
- a child booster seat – Mercedes-Benz recommends using a child booster seat **with** a seat backrest and seat belt guide.

OBSERVE LAWS AND LEGAL REQUIREMENTS
Always observe the legal requirements when using a child restraint system in the vehicle.

Make sure that the child restraint system is approved in accordance with the valid test specifications and guidelines. Further information can be obtained at a qualified specialist workshop. Mercedes-Benz recommends that you use a Mercedes-Benz Service Centre for this purpose.

SECURING SYSTEMS FOR CHILD RESTRAINT SYSTEMS IN THE VEHICLE

ONLY USE THE FOLLOWING SECURING SYSTEMS FOR CHILD RESTRAINT SYSTEMS:

- the ISOFIX or i-Size mounting bracket
- the vehicle's seat belt system
- the Top Tether anchorages

Simply attaching to the ISOFIX mounting brackets or i-Size mounting brackets on the vehicle can reduce the risk of fitting the child restraint system incorrectly.

When securing a child with the integrated seat belt of the ISOFIX or i-Size child restraint system, always comply with the permissible gross mass for the child and child restraint system (⟶ page 174).

Important warning stickers

ALWAYS SECURE A CHILD RESTRAINT SYSTEM CORRECTLY

> ⚠ **WARNING**
> Risk of injury or death due to incorrect installation of the child restraint system
>
> The child can then not be protected or restrained as intended.
>
> ► Be sure to comply with the manufacturer's installation instructions for the child restraint system and its correct use.
>
> ► Make sure that the entire base of the child restraint system always rests on the sitting surface of the seat.
>
> ► Never place objects (e.g. cushions) under or behind the child restraint system.
>
> ► Use child restraint systems only with the original cover designed for them.
>
> ► Always replace damaged covers with genuine covers.

- Always observe the vehicle-specific information.
  - Fitting an ISOFIX or i-Size child restraint system on the rear seat (⟶ page 174).
  - Securing the child restraint system with the seat belt (⟶ page 179).
- Observe the warning labels in the vehicle interior and on the child restraint system.

> ⚠ **WARNING**
> Risk of injury or death due to unsecured child restraint systems in the vehicle
>
> If the child restraint system is incorrectly fitted or not secured, it can become detached.
>
> The child cannot then be protected or restrained as intended.
>
> The unused child restraint system can be become detached and strike vehicle occupants.
>
> ► Always comply with the manufacturer's installation instructions for the child restraint system and its correct use.
>
> ► Always fit child restraint systems correctly, even if they are transported unused in the vehicle.

DO NOT MODIFY THE CHILD RESTRAINT SYSTEM

WARNING
Risk of injury due to modifications to the child restraint system

The child restraint system can no longer function properly. This poses an increased risk of injury.

- Never modify a child restraint system.
- Only affix accessories which have been specially approved for this child restraint system by the child restraint system's manufacturer.

ONLY USE CHILD RESTRAINT SYSTEMS WHICH ARE IN PROPER WORKING CONDITION

WARNING
Risk of injury or death caused by the use of damaged child restraint systems

Child restraint systems or their retaining systems that have been subjected to stress in an accident may not be able to perform their intended protective function.

It may be the case that the child cannot be properly restrained.

- Always immediately replace child restraint systems that have been damaged or involved in an accident.
- Have the securing systems for the child restraint systems checked at a qualified specialist workshop before installing a child restraint system again.

AVOID DIRECT SUNLIGHT

WARNING
Risk of burns when the child seat is exposed to direct sunlight

If the child restraint system is exposed to direct sunlight or heat, parts could heat up.

Children could suffer burns from these parts, particularly on metallic parts of the child restraint system.

- Always make sure that the child restraint system is not exposed to direct sunlight.
- Protect the child restraint system with a blanket, for example.
- If the child restraint system has been exposed to direct sunlight, allow it to cool before securing a child into it.
- Never leave children unattended in the vehicle.

OBSERVE WHEN STOPPING OR PARKING

WARNING
Risk of fatal injury due to exposure to extreme heat or cold in the vehicle

If persons, particularly children, are subjected to prolonged exposure to intense heat or cold, there is a risk of severe injury or even death.

- Never leave persons, particularly children, unattended in the vehicle.

WARNING
Risk of accident– and injury due to children left unattended in the vehicle

WHEN CHILDREN ARE LEFT UNATTENDED IN THE VEHICLE, THEY CAN BE EXPECTED IN PARTICULAR TO

- open doors, thereby endangering other persons or road users.
- get out and be struck by oncoming traffic.
- operate vehicle equipment and become trapped, for example.

IN ADDITION, THE CHILDREN COULD ALSO SET THE VEHICLE IN MOTION, FOR EXAMPLE BY:

- releasing the parking brake.
- changing the drive range.
- starting the vehicle.

▶ Never leave children unattended in the vehicle.

▶ When leaving the vehicle, always take the key with you and lock the vehicle.

▶ Keep the key out of reach of children.

Overview of warning sticker in the vehicle

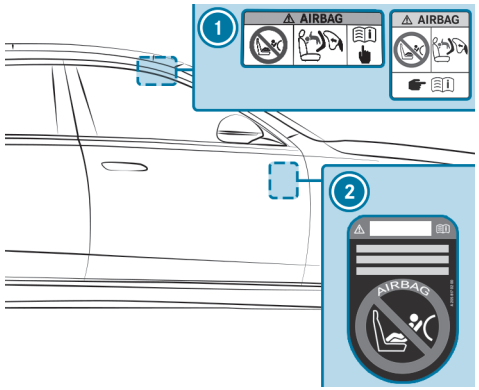

1. Front passenger airbag warning (on the front passenger sun visor) (→ page 160)
2. Vehicles without automatic front passenger airbag shutoff warning (visible when the front passenger door is open) (→ page 162)

Notes on rear-facing and front-facing child restraint systems on the front passenger seat

WARNING
Risk of injury or death when using a rearward-facing child restraint system while the front passenger airbag is enabled

If you secure a child in a rearward-facing child restraint system on the front passenger seat and the PASSENGER AIR BAG OFF indicator lamp is off, the front passenger airbag can deploy in the event of an accident.

The child could be struck by the airbag.

- Always ensure that the front passenger airbag is disabled. The PASSENGER AIR BAG OFF indicator lamp must be lit.
- NEVER use a rearward-facing child restraint system on a seat with an ENABLED FRONT AIRBAG. This can result in the DEATH of or SERIOUS INJURY to the CHILD.

Observe the specific instructions for the rearward-facing and forward-facing child restraint systems (→ page 173).

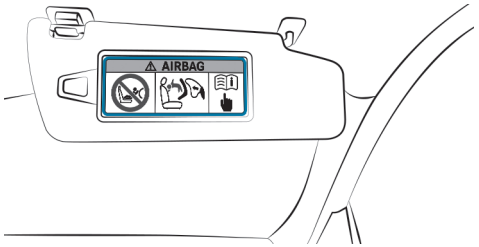

Warning notice on the front passenger sun visor

IF IT IS ABSOLUTELY NECESSARY TO INSTALL A CHILD RESTRAINT SYSTEM ON THE FRONT PASSENGER SEAT, ALWAYS OBSERVE THE FOLLOWING INFORMATION:

- the notes on automatic front passenger airbag shutoff (→ page 139).
- When using a rearward-facing child restraint system on the front passenger seat, the front passenger airbag must always be disabled. This is only the case if the PASSENGER AIR BAG OFF indicator lamp is lit continuously (→ page 138).
- The front passenger airbag is enabled when the PASSENGER AIR BAG OFF indicator lamp is not lit. The front passenger airbag may be deployed during an accident. In that case, do not use rearward-facing child restraint systems.

Information on the automatic front passenger airbag shut-off

If the front passenger seat is occupied, ensure, both before and during the journey, that the status of the front passenger airbag is correct for the current situation.

WARNING
Risk of injury or death due to objects between the seat surface and the child restraint system

Objects between the seat surface and the child restraint system could affect the function of the automatic co-driver airbag shutoff.

- Do not place any objects between the seat surface and the child restraint system.
- Make sure that the entire base of the child restraint system is always resting on the seat surface of the co-driver seat.
- The backrest of the forward-facing child restraint system must, as far as possible, be resting on the seat backrest of the co-driver seat.
- It is essential to comply with the child restraint system manufacturer's installation instructions.

When fitting a child restraint system to the front passenger seat, observe the vehicle-specific information (→ page 160).

REARWARD-FACING CHILD RESTRAINT SYSTEM ON THE FRONT PASSENGER SEAT

If a rearward-facing child restraint system is fitted on the front passenger seat, the front passenger airbag must be deactivated. The PASSENGER AIR BAG OFF indicator lamp must light up continuously (→ page 138).

WARNING
Risk of injury or death when using a rearward-facing child restraint system while the front passenger airbag is enabled

If you secure a child in a rearward-facing child restraint system on the front passenger seat and the PASSENGER AIR BAG OFF indicator lamp is off, the front passenger airbag can deploy in the event of an accident.

The child could be struck by the airbag.

- Always ensure that the front passenger airbag is disabled. The PASSENGER AIR BAG OFF indicator lamp must be lit.
- NEVER use a rearward-facing child restraint system on a seat with an ENABLED FRONT AIRBAG. This can result in the DEATH of or SERIOUS INJURY to the CHILD.

The front passenger airbag is enabled depending on the child restraint system and the stature of the child. The PASSENGER AIR BAG OFF indicator lamp does not light up.
The front passenger airbag may be deployed during an accident. If the front passenger airbag is in this status, no rearward-facing child restraint system may be fitted on the front passenger seat. Instead, fit the rearward-facing child restraint system on a suitable rear seat.

FORWARD-FACING CHILD RESTRAINT SYSTEM ON THE FRONT PASSENGER SEAT

If a forward-facing child restraint system is fitted on the front passenger seat, the front passenger airbag may be automatically enabled or disabled. The status of the front passenger airbag depends on the child restraint system and the stature of the child.

The PASSENGER AIR BAG OFF indicator lamp is either lit continuously, or it is not lit (⟶ page 138). Always observe the following information.

WARNING
Risk of injury or death due to incorrect positioning of the child restraint system

IF YOU SECURE A CHILD IN A FORWARD-FACING CHILD RESTRAINT SYSTEM ON THE CO-DRIVER SEAT AND YOU POSITION THE CO-DRIVER SEAT TOO CLOSE TO THE DASHBOARD, IN THE EVENT OF AN ACCIDENT, THE CHILD COULD:

- come into contact with the vehicle's interior if the PASSENGER AIR BAG OFF indicator lamp is lit, for example
- be struck by the airbag if the PASSENGER AIR BAG OFF indicator lamp is off

▶ Always move the co-driver seat as far back as possible. In doing so, always make sure that the shoulder belt strap is correctly routed from the seat belt outlet of the vehicle to the shoulder belt guide on the child restraint system. The shoulder belt strap must be routed forwards and downwards from the seat belt outlet. If necessary, adjust the seat belt outlet and the co-driver seat accordingly.

▶ Always comply with the child restraint system manufacturer's installation instructions.

Notes on vehicles without automatic front passenger airbag deactivation

(⟶ page 159)Vehicles without automatic front passenger airbag shutoff have a special sticker which is visible when the front passenger door is opened.

MAKE SURE YOU OBSERVE THE FOLLOWING INFORMATION:

- Never fit a rearward-facing child restraint system to the front passenger seat.
- Always fit a rearward-facing child restraint system to a suitable rear seat
- Notes on rearward-facing and forward-facing child restraint systems on the front passenger seat (⟶ page 160)

Suitable child restraint systems for the transport of children

Information on the advantage of a rearward-facing child restraint system

Transport a baby in a suitable rearward-facing child restraint system only. It is also preferable to transport a small child in a suitable rearward-facing child restraint system. In this case, the child sits in the opposite direction to the direction of travel and faces backwards.

Babies and small children have comparatively weak neck muscles in relation to the size and weight of their head. The risk of injury to the cervical spine during an accident can be reduced in a rearward-facing child restraint system.

Approval categories for child restraint systems

ONLY CHILD RESTRAINT SYSTEMS THAT MEET THE FOLLOWING UNECE STANDARDS ARE PERMITTED FOR USE IN THE VEHICLE:

- UN-R44
- UN-R129

IDENTIFICATION OF THE CHILD RESTRAINT SYSTEM

THE FOLLOWING INFORMATION, FOREXAMPLE, IS AVAILABLE ON THE APPROVAL LABEL ON THE CHILD RESTRAINT SYSTEM:

- Approval category
- Child weight group
- Authorisation number
- Child restraint system size class

Approval categories under UN-R44

Example of an approval label

- **Universal:** child restraint systems in the "Universal" category are approved for installation in vehicles. Following overviews of the suitability of seats for securing child restraint systems, they can be used on seats labelled U, UF or IUF.

  The identification IUF refers to ISOFIX/LATCH child restraint systems in the "Universal" category. These child restraint systems must also be secured using Top Tether or support points.
- **Semi-Universal:** child restraint systems in the "Semi-Universal" category may only be used if the vehicle and vehicle seat are listed in the child restraint system manufacturer's vehicle model list.

- **Vehicle-specific:** child restraint systems in the "Vehicle-specific" category may only be used if the vehicle and vehicle seat are listed in the child restraint system manufacturer's vehicle model list.

Approval categories under UN-R129

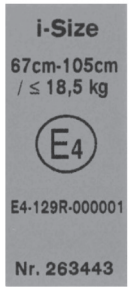

Example of an approval label

- **i-Size** child restraint systems and booster seats with seat backrest: suitable for attachment to i-Size mounting brackets. They can be used on the seats marked i-U.

  Child restraint systems in this category can also be attached to ISOFIX bars if approved by the child restraint system manufacturer. i-Size booster seats with backrest can be used on seats marked U if the seat is approved for category B2/B3.
- Belted child restraint systems and belted booster seats without seat backrest in the **Universal** category are suitable for attachment to seats marked U.
- **Vehicle-specific** child restraint systems (ISOFIX or belted attachment as well as child booster seats with and without seat backrest): suitable for attachment to seats marked i-U or U if approved by the child restraint system manufacturer.

PLEASE OBSERVE SUITABILITY OF THE VEHICLE SEATS

- Suitability of seats for attaching ISOFIX/LATCH child restraint systems (⟶ page 168)
- Suitability of seats for securing i-Size child restraint systems (⟶ page 170).
- Suitability of seats for fastening belt-secured child restraint systems (⟶ page 170)

Overview of recommended child restraint systems

ⓘ Further information on the correct child restraint system can be obtained at a qualified specialist workshop. Mercedes-Benz recommends that you use a Mercedes-Benz Service Centre for this purpose.

ATTACHMENT WITH ISOFIX

WEIGHT GROUP 0+ (UP TO 13 KG AND UP TO APPROXIMATELY 15 MONTHS)

Type[1]	BABY SAFE plus (including base station)
Size category	E
Approval	E1 04 301 146
Order number[2]	B6 6 86 8224
1 Manufacturer: Britax Römer	2 with colour code 9H95

WEIGHT CATEGORY I (9 TO 18 KG AND FROM APPROX. 9 MONTHS TO 4 YEARS)

Type[1]	DUO plus
Size category	B1
Approval	E1 04 301 133
Order number[2]	A 000 970 43 02
1 Manufacturer: Britax Römer	2 with colour code 9H95

ATTACHMENT WITH I-SIZE (R129 CHILD RESTRAINT SYSTEMS)

WEIGHT UP TO 13 KG, SIZE 40 TO 83 CM AND AGE FROM BIRTH TO APPROX. 15 MONTHS

Type[1]	Baby Safe 3 i-Size
Size category	R2
Approval	E1*129R03/04*0060*02
Order number	A 000 970 68 02
Order number FlexBase iSense	A 000 970 73 02
1 Manufacturer: Britax Römer	

WEIGHT UP TO 18 KG, SIZE 61 TO 105 CM AND AGE FROM APPROX. 3 MONTHS TO 4 YEARS

Type[1]	Dualfix 3 i-Size
Size category	F2X/R2
Approval	E1*129R03/04*0060*02
Order number	A 000 970 93 02
Order number FlexBase iSense	A 000 970 73 02
1 Manufacturer: Britax Römer	

WEIGHT 15 TO 36 KG, SIZE 100 TO 150 CM AND AGE FROM APPROX. 3.5 TO 12 YEARS (KIDFIX M I-SIZE)

Type[1]	KIDFIX M i-Size
Size category	B2
Approval	E1*129R03/04*0061*02
Order number	A 000 970 89 02
1 Manufacturer: Britax Römer	

WEIGHT 15 TO 36 KG, SIZE 100 TO 150 CM AND AGE FROM APPROX. 3.5 TO 12 YEARS (AMG KIDFIX M I-SIZE)

Type[1]	AMG KIDFIX M i-Size
Size category	B2
Approval	E1*129R03/04*0061*02
Order number	A 000 970 91 02
1 Manufacturer: Britax Römer	

ATTACHMENT WITH THE SEAT BELT OF THE VEHICLE SEAT

WEIGHT CATEGORY 0 (UP TO 10 KG AND APPROX. 6 MONTHS) AND WEIGHT CATEGORY 0+ (UP TO 13 KG AND APPROX. 15 MONTHS)

Type[1]	BABY SAFE plus II
Approval	E1 04 301 146
Order number[2]	A 000 970 38 02
1 Manufacturer: Britax Römer	2 with colour code 9H95

R129 CHILD RESTRAINT SYSTEMS (WEIGHT UP TO 13 KG, SIZE 40 TO 83 CM AND AGE FROM BIRTH TO APPROX. 15 MONTHS)

Type[1]	Baby Safe 3 i-Size
Size category	R2
Approval	E1*129R03/04*0060*02
Order number	A 000 970 68 02
1 Manufacturer: Britax Römer	

WEIGHT CATEGORY I (9 TO 18 KG AND FROM APPROX. 9 MONTHS TO 4 YEARS)

Type[1]	DUO plus
Approval	E1 04 301 133
Order number[2]	A 000 970 43 02
1 Manufacturer: Britax Römer	2 with colour code 9H95

WEIGHT CATEGORY II/III (15 TO 36 KG AND FROM APPROX. 3 TO 12 YEARS) (KIDFIX XP)

Type[1]	KIDFIX XP
Approval	E1 04 301 304
Order number[2]	A 000 970 49 02
1 Manufacturer: Britax Römer	2 with colour code 9H95

WEIGHT CATEGORY II/III (15 TO 36 KG AND FROM APPROX. 3 TO 12 YEARS) (AMG KIDFIX XP)

Type[1]	AMG KIDFIX XP
Approval	E1 04 301 304
Order number[2]	A 000 970 33 02
1 Manufacturer: Britax Römer	2 with colour code 9H95

R129 CHILD RESTRAINT SYSTEMS (WEIGHT 15 TO 36 KG, SIZE 100 TO 150 CM AND AGE FROM APPROX. 3.5 TO 12 YEARS) (KIDFIX M I-SIZE)

Type[1]	KIDFIX M i-Size
Size category	B2
Approval	E1*129R03/04*0061*02
Order number	A 000 970 89 02
1 Manufacturer: Britax Römer	

R129 CHILD RESTRAINT SYSTEMS (WEIGHT 15 TO 36 KG, SIZE 100 TO 150 CM AND AGE FROM APPROX. 3.5 TO 12 YEARS) (AMG KIDFIX M I-SIZE)

Type[1]	AMG KIDFIX M i-Size
Size category	B2
Approval	E1*129R03/04*0061*02
Order number	A 000 970 91 02

1 Manufacturer: Britax Römer

Suitable seats for attaching child restraint systems

Overview of suitability of the seats for attaching ISOFIX/LATCH child restraint systems

ISOFIX IS A STANDARDISED SECURING SYSTEM FOR SPECIALLY DESIGNED CHILD RESTRAINT SYSTEMS.

The symbol indicates seats suitable for attaching an ISOFIX child restraint system in accordance with UN R44 (→ page 163).

ISOFIX child restraint systems can also be installed on seats with i-Size markings (→ page 170).

Attach only ISOFIX child restraint systems that are approved in accordance with UN R44 as per the following ISOFIX tables.

CARRY COT FOR SECOND AND THIRD ROWS OF SEATS

Size class – Equipment	Left/right rear seat
F – ISO/L1	X
G – ISO/L2	X
X Not suitable for an ISOFIX child restraint system in this weight group and/or size class.	

WEIGHT GROUP 0 (UP TO 10 KG AND UP TO APPROXIMATELY 6 MONTHS) FOR SECOND AND THIRD ROWS OF SEATS

Size class – Equipment	Left/right rear seat
E – ISO/R1	IL
IL Suitable for ISOFIX child restraint systems according to the table in "Overview of the recommended child restraint systems", or if the vehicle and the seat are listed on the child restraint system manufacturer's vehicle model list.	

WEIGHT GROUP 0+ (UP TO 13 KG AND UP TO APPROXIMATELY 15 MONTHS) FOR SECOND ROW OF SEATS

Size class – Equipment	Left/right rear seat
E – ISO/R1	IL
D – ISO/R2, ISO/R2X	IL
C – ISO/R3	IL (1)
IL Suitable for ISOFIX child restraint systems according to the table in "Overview of the recommended child restraint systems", or if the vehicle and the seat are listed on the child restraint system manufacturer's vehicle model list. (1) When using a child restraint system of size class (ISO/R3), move the front seat into the highest position. Make sure that the seat backrest of the front seat does not rest against the child restraint system.	

WEIGHT GROUP 0+ (UP TO 13 KG AND UP TO APPROXIMATELY 15 MONTHS) FOR THIRD ROW OF SEATS

Size class – Equipment	Left/right rear seat
E – ISO/R1	IL
D – ISO/R2, ISO/R2X	X
C – ISO/R3	X

IL Suitable for ISOFIX child restraint systems according to the table in "Overview of the recommended child restraint systems", or if the vehicle and the seat are listed on the child restraint system manufacturer's vehicle model list.

X Not suitable for an ISOFIX child restraint system in this weight group and/or size class.

WEIGHT GROUP 1 (9–18 KG AND APPROXIMATELY 9 MONTHS TO 4 YEARS) FOR SECOND ROW OF SEATS

Size class – Equipment	Left/right rear seat
D – ISO/R2, ISO/R2X	IL
C – ISO/R3	IL (1)
B – ISO/F2	IUF
B1 – ISO/F2X	IUF
A – ISO/F3	IUF

IL Suitable for ISOFIX child restraint systems according to the table in "Overview of the recommended child restraint systems", or if the vehicle and the seat are listed on the child restraint system manufacturer's vehicle model list.

IUF Suitable for forward-facing ISOFIX child restraint systems of the "Universal" category in this weight group.

(1) When using a child restraint system of size class (ISO/R3), move the front seat into the highest position. Make sure that the seat backrest of the front seat does not rest against the child restraint system.

WEIGHT GROUP 1 (9–18 KG AND APPROXIMATELY 9 MONTHS TO 4 YEARS) FOR THIRD ROW OF SEATS

Size class – Equipment	Left/right rear seat
D – ISO/R2, ISO/R2X	X
C – ISO/R3	X
B – ISO/F2	IUF
B1 – ISO/F2X	IUF
A – ISO/F3	IUF

X Not suitable for an ISOFIX child restraint system in this weight group and/or size class.

IUF Suitable for forward-facing ISOFIX child restraint systems of the "Universal" category in this weight group.

Overview of suitability of the seats for attaching i-Size child restraint systems

I-SIZE IS A STANDARDISED SECURING SYSTEM FOR SPECIALLY DESIGNED CHILD RESTRAINT SYSTEMS.

i-Size child restraint systems can be attached to a seat with the i-Size marking (⟶ page 163).

Child restraint systems that are approved in accordance with the following i-Size table may be attached.

LEFT AND RIGHT REAR SEAT (SECOND ROW OF SEATS ONLY)

i-Size child restraint systems (ISO/R1, ISO/R2, ISO/R2X, ISO/R3, ISO/F2, ISO/F2X, ISO/F3, ISO/B2, ISO/B3)	i-U
i-U Suitable for forward-facing and rearward-facing i-Size child restraint systems in the "Universal" category.	

FRONT PASSENGER SEAT

i-Size child restraint systems (ISO/R1, ISO/R2, ISO/R2X, ISO/R3, ISO/F2, ISO/F2X, ISO/F3, ISO/B2, ISO/B3)	X
X Not suitable for an i-Size child restraint system in the "Universal" category.	

Overview on the suitability of seats for fastening belt-secured child restraint systems

Suitability of seats for fastening belt-secured child restraint systems

REAR SEATS (SECOND SEAT ROW)

Weight category 0: to 10 kg	
Left/right rear seat	U, L
Rear centre seat[1]	U, L
Weight category 0+: to 13 kg	
Left/right rear seat	U, L
Rear centre seat[1]	U, L
Weight category I: 9 to 18 kg	
Left/right rear seat	U, L
Rear centre seat[1]	U, L
Weight category II: 15 to 25 kg	
Left/right rear seat	U, L
Rear centre seat[1]	U, L
Weight category III: 22 to 36 kg	
Left/right rear seat	U, L
Rear centre seat[1]	U, L
1 Child restraint systems with a support leg are not suitable for this seat.	

U Suitable for child restraint systems of the "Universal" category in this weight category.	
L Suitable for semi-universal child restraint systems according to the table in "Recommended child restraint systems", or if the vehicle and the seat are listed in the child restraint system manufacturer's vehicle model list.	

REAR SEATS (THIRD SEAT ROW)

Weight category 0: to 10 kg	
Left/right rear seat	U, L
Weight category 0+: to 13 kg	
Left/right rear seat	U, L
Weight category I: 9 to 18 kg	
Left/right rear seat	U, L
Weight category II: 15 to 25 kg	
Left/right rear seat	U, L
Weight category III: 22 to 36 kg	
Left/right rear seat	U, L
U Suitable for child restraint systems of the "Universal" category in this weight category.	
L Suitable for semi-universal child restraint systems according to the table in "Recommended child restraint systems", or if the vehicle and the seat are listed in the child restraint system manufacturer's vehicle model list.	

Mercedes-Maybach vehicles with a reclining rear seat: the bottom and back of a forward-facing child restraint system must make full contact with the reclining rear seat surface and seat backrest. The child restraint system must not touch the roof. Adjust the seat backrest inclination accordingly. Also observe the child restraint system manufacturer's installation instructions.

NOTES ON CHILD RESTRAINT SYSTEMS ON THE FRONT PASSENGER SEAT

- If it is absolutely necessary for you to fit a child restraint system to the front passenger seat, be sure to observe the information on child restraint systems on the front passenger seat (→ page 160).
- Observe the specific instructions for the rearward-facing and forward-facing child restraint systems. If the front passenger seat is occupied, ensure, both before and during the journey, that the status of the front passenger airbag is correct for the current situation (→ page 138).

FRONT PASSENGER SEAT

Weight category 0: to 10 kg	
Front passenger airbag enabled[1]	X
Front passenger airbag disabled[1, 2]	U, L
Weight category 0+: to 13 kg	
Front passenger airbag enabled[1]	X
Front passenger airbag disabled[1, 2]	U, L
Weight category I: 9 to 18 kg	
Front passenger airbag enabled[1]	UF
Front passenger airbag disabled[1, 2]	U, L
Weight category II: 15 to 25 kg	
Front passenger airbag enabled[1]	UF
Front passenger airbag disabled[1, 2]	U, L

Weight category III: 22 to 36 kg

Front passenger airbag enabled[1]	UF
Front passenger airbag disabled[1, 2]	U, L

1 Adjust the seat cushion inclination so that the front edge of the seat cushion is in the highest position and the rear edge of the seat cushion is in the lowest position.

2 The vehicle is equipped with automatic front passenger airbag deactivation. The PASSENGER AIRBAG OFF indicator lamp must be on.

X Not suitable for children in this weight category.

U Suitable for child restraint systems of the "Universal" category in this weight category.

L Suitable for semi-universal child restraint systems according to the table in "Recommended child restraint systems", or if the vehicle and the seat are listed in the child restraint system manufacturer's vehicle model list.

UF Suitable for forward-facing child restraint systems of the "Universal" category in this weight category.

Securing the child restraint system

Adjusting the seat correctly

WHEN FITTING A CHILD RESTRAINT SYSTEM ON THE LEFT OR RIGHT REAR SEAT, ALWAYS OBSERVE THE FOLLOWING:

- Make sure that the child's feet do not touch the front seat. If necessary, move the front seat slightly forwards.

If the head restraint of the child restraint system cannot be fully extended when it is installed in the vehicle, this will result in restrictions on the maximum size setting for certain child restraint systems. Observe the child restraint system manufacturer's installation instructions.

> ⓘ Contact with the roof when the head restraint is fully extended and locked in place will not result in any restrictions on use.

ALSO OBSERVE THE FOLLOWING WHEN FITTING AN ISOFIX OR I-SIZE CHILD RESTRAINT SYSTEM:

- **When using a rearward-facing child restraint system on a rear seat:** adjust the front seat so that it does not touch the child restraint system.
- **When using a forward-facing child restraint system with integrated child seat belt:** adjust the head restraint of the respective seat so that it does not push the child restraint system forwards. If necessary, the respective head restraint can be removed. In addition, the seat backrest of the child restraint system must lie as flat as possible against the backrest of the vehicle seat. After the child restraint system has been removed, replace the vehicle head restraint immediately and adjust it correctly.
- The child restraint system must not be put under strain between the roof and the seat cushion and/or be fitted facing the wrong direction. Where possible, adjust the seat cushion inclination accordingly.
- Adjust the vehicle head restraints so that the child restraint system is not put under strain by the head restraint.

WHEN FITTING A BELT-SECURED CHILD RESTRAINT SYSTEM, ALSO OBSERVE THE FOLLOWING:

- **When using a rearward-facing child restraint system on a rear seat:** adjust the front seat so that it does not touch the child restraint system.
- **When using a forward-facing child restraint system with integrated child seat belt:** adjust the head restraint of the respective seat so that it does not push the child restraint system forwards. If necessary, the respective head restraint can be removed. In addition, the seat backrest of the child restraint system must lie as flat as possible against the backrest of the vehicle seat. After the child restraint system has been removed, replace the vehicle head restraint immediately and adjust it correctly.
- The backrest of the forward-facing child restraint system must, as far as possible, be resting on the seat backrest of the rear seat.

- The child restraint system must not be put under strain between the roof and the seat cushion and/or be fitted facing the wrong direction. Where possible, adjust the seat cushion inclination accordingly.
- Adjust the vehicle head restraints so that the child restraint system is not put under strain by the head restraint.
- Make sure that the child's feet do not touch the front seat. If necessary, move the front seat slightly forwards.

DEPENDING ON THE VEHICLE EQUIPMENT, ALWAYS OBSERVE THE FOLLOWING WHEN FITTING A BELT-SECURED CHILD RESTRAINT SYSTEM ON THE FRONT PASSENGER SEAT:

- Observe the notes on rearward-facing and forward-facing child restraint systems on the front passenger seat (→ page 160).
- **When using a forward-facing child restraint system integrated child seat belt:** remove the head restraint from the front passenger seat, if possible. After the child restraint system has been removed, immediately replace the head restraint and adjust it correctly.
- The backrest of the forward-facing child restraint system must, as far as possible, be resting against the seat backrest of the front passenger seat.
- The child restraint system must not be put under strain between the roof and the seat cushion and/or be fitted facing the wrong direction.
- Adjust the vehicle head restraints so that the child restraint system is not put under strain by the head restraint.
- Never place objects (e.g. cushions) under or behind the child restraint system.
- Set the front passenger seat as far back as possible and move the seat into the highest position if possible. Always make sure that the shoulder belt strap is correctly routed from the seat belt outlet of the vehicle to the shoulder belt guide on the child restraint system. The shoulder belt strap must be routed forwards from the seat belt outlet and, where possible, downwards to the child restraint system.
- Fully retract the seat cushion length adjustment.
- Adjust the seat cushion inclination so that the front edge of the seat cushion is in the highest position and the rear edge of the seat cushion is in the lowest position.
- Set the seat backrest to the most vertical position possible.

Fitting an ISOFIX/LATCH or i-Size child restraint system

WARNING
Risk of accident if the rear bench seat, rear seat and seat backrest are not engaged

The rear bench seat, rear seat and seat backrest may fold forwards, even while the vehicle is in motion.

- As a result, the vehicle occupant will be pressed into the seat belt with increased force. The seat belt will not be able to protect as intended and could cause additional injury.
- Objects or loads in the boot or load compartment cannot be restrained by the seat backrest.

- Make sure that the rear bench seat, the rear seat and the seat backrest are engaged before every trip.

If the seat backrest is not engaged and locked in place, this will be shown on the driver display (folding the rear seat back electrically) or the red lock verification indicator will be visible (folding the rear seat back manually).

WARNING
Risk of injury or death if the permissible gross mass of the child and child restraint system together is exceeded.

Too much load may be placed on the ISOFIX or i-Size child restraint systems and the child may not be restrained correctly in the event of an accident, for example.

- ► If the child is secured in an ISOFIX or i-Size child restraint system with integrated seat belts, the total mass of the child and child restraint system must not exceed 33 kg.

ALWAYS OBSERVE THE INFORMATION ON THE MASS OF THE CHILD RESTRAINT SYSTEM:

- in the installation instructions and Owner's Manual provided by the manufacturer of the child restraint system used
- on a label on the child restraint system, if present

Regularly check that the permissible gross mass of the child and child restraint system is still being adhered to.

WHEN FITTING A CHILD RESTRAINT SYSTEM, ALSO OBSERVE THE FOLLOWING:

☑ Always observe the area of use and the suitability of the seats for attaching a child restraint system.

ISOFIX mounting brackets (→ page 168)

or

i-Size mounting brackets (→ page 170)

- ► Before every journey always ensure that the ISOFIX/LATCH child restraint system or the i-Size child restraint system is engaged in both mounting brackets on the vehicle.

NOTE
Damage to the seat belt for the centre seat during installation of the child restraint system

- ► Make sure that the seat belt is not trapped.

VEHICLES WITH INDIVIDUAL REAR SEATS:

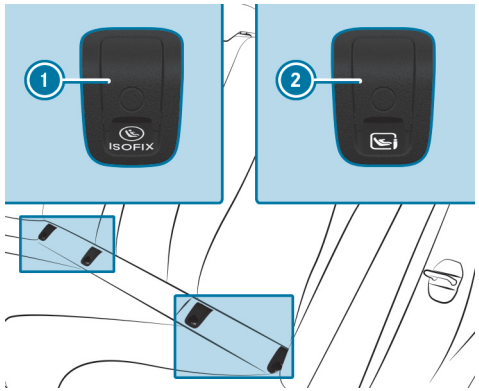

1 ISOFIX mounting bracket
2 i-Size mounting brackets

- ► Remove and stow away covers 1 or 2 of the mounting brackets in the vehicle.

- Attach the ISOFIX/LATCH or i-Size child restraint system to both mounting brackets in the vehicle.
- After removing the child restraint system, reattach the covers (1) or (2).

VEHICLES WITH A REAR BENCH SEAT:

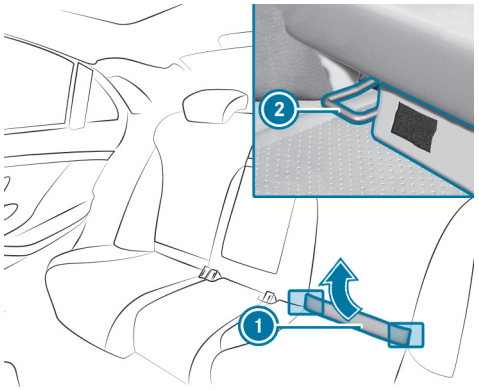

- **Mercedes-Maybach vehicles with a reclining rear seat:** Position the seat backrest of the reclining rear seat slightly flatter before the ISOFIX/LATCH child restraint system or i-Size child restraint system is installed.
- Remove upholstery trim (1).
- **Vehicles without a reclining rear seat:** Fold upholstery trim (1) upwards.
- Turn the support on the rear side of upholstery trim (1) by 90°.

  Upholstery trim (1) remains folded upwards.
- Attach the ISOFIX/LATCH or i-Size child restraint system to both mounting brackets (2) in the vehicle.
- **Mercedes-Maybach vehicles with a reclining rear seat:** Return the reclining rear seat backrest to an upright position.

  The reclining rear seat backrest must rest against the child restraint system.

VEHICLES WITH A THIRD SEAT ROW:

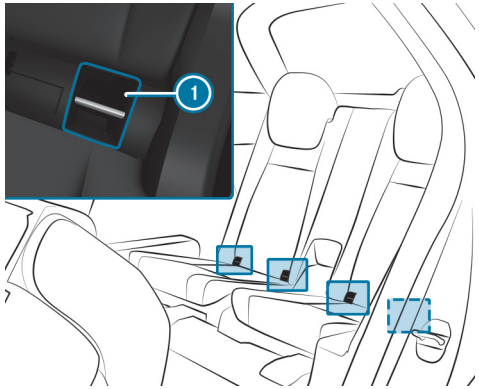

- Attach the ISOFIX/LATCH child restraint system to both ISOFIX mounting brackets (1) in the vehicle.

Fastening a Top Tether

WARNING
Risk of injury or death if the rear seat backrests are not locked after Top Tether belts are fitted

The rear seat backrests may fold forwards when you are driving.

As a result, child restraint systems will no longer be able to perform their intended protective function. This may also cause additional injuries.

- Always lock rear seat backrests after fitting Top Tether belts.
- Observe the lock verification indicator.

If the seat backrest is not engaged and locked in place, this will be shown on the driver display (folding the rear seat back electrically) or the red lock verification indicator will be visible (folding the rear seat back manually).
If the child restraint system is equipped with a Top Tether belt:

The risk of injury may be reduced by Top Tether. The Top Tether belt enables an additional connection between the child restraint system attached with ISOFIX or i-Size and the vehicle.

The Top Tether anchorages for the second row of seats are located on the rear side of the two outer rear seats on the second row of seats. For the third row of seats, use the Top Tether anchorage on the rear side of the seat backrest on the third row of seats.

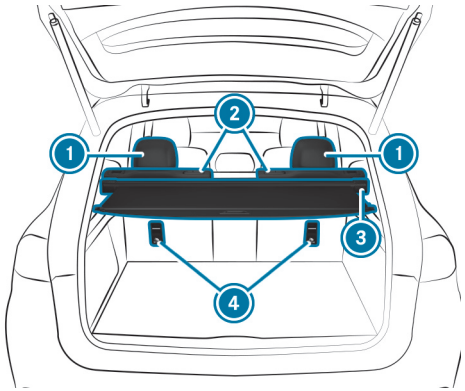

Second row of seats

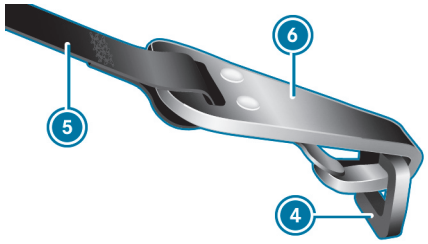

- If necessary, slide head restraint 1 upwards (→ page 243).
- Fit the ISOFIX/LATCH or i-Size child restraint system with Top Tether. Comply with the child restraint system manufacturer's installation instructions.
- Guide Top Tether belt 5 under head restraint 1 between the two head restraint bars.
- If load compartment cover 3 is installed, guide Top Tether belt 5 downwards between load compartment cover 3 and seat backrest 2.

- Hook Top Tether hook ⑥ of Top Tether belt ⑤ into Top Tether anchorage ④ without twisting.
- Tension Top Tether belt ⑤. Comply with the child restraint system manufacturer's installation instructions.
- If necessary, slide head restraint ① downwards (→ page 243). Make sure that you do not interfere with the correct routing of Top Tether belt ⑤.

MERCEDES-MAYBACH VEHICLES

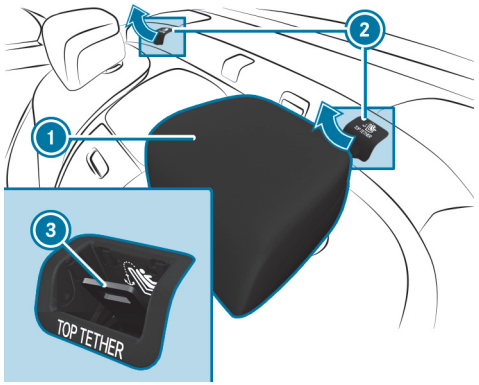

- If necessary, slide head restraint ① upwards (→ page 243).
- Remove cover ② of Top Tether anchorage ③.
- Fit the ISOFIX/LATCH or i-Size child restraint system with Top Tether. Comply with the child restraint system manufacturer's installation instructions.

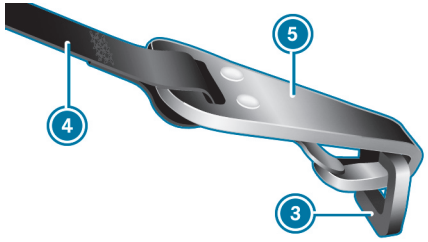

- Guide Top Tether belt ④ under head restraint ① between the two head restraint bars.
- Hook Top Tether hook ⑤ of Top Tether belt ④ into Top Tether anchorage ③ without twisting.
- Tension Top Tether belt ④. Comply with the child restraint system manufacturer's installation instructions.
- If necessary, slide head restraint ① downwards (→ page 243). Make sure that you do not interfere with the correct routing of Top Tether belt ④.

Fastening the child restraint system with the seat belt

WARNING
Risk of accident if the rear bench seat, rear seat and seat backrest are not engaged

The rear bench seat, rear seat and seat backrest may fold forwards, even while the vehicle is in motion.

- As a result, the vehicle occupant will be pressed into the seat belt with increased force. The seat belt will not be able to protect as intended and could cause additional injury.
- Objects or loads in the boot or load compartment cannot be restrained by the seat backrest.

► Make sure that the rear bench seat, the rear seat and the seat backrest are engaged before every trip.

If the seat backrest is not engaged and locked in place, this will be shown on the driver display (folding the rear seat back electrically) or the red lock verification indicator will be visible (folding the rear seat back manually).

► For a child restraint system of the category "Universal" or "Semi-Universal" ensure that this is approved for the vehicle seat.

► Fit the child restraint system.

The entire base of the child restraint system must always rest on the sitting surface of the seat.

► Always make sure that the shoulder belt strap is correctly routed from the seat belt outlet of the vehicle to the shoulder belt guide on the child restraint system.

The shoulder belt strap must be routed forwards from the seat belt outlet and, where possible, downwards to the child restraint system.

► **When fitting on the rear seat:** also secure Top Tether, if present (→ page 177).

► **When fitting on the front passenger seat:** if necessary, adjust the seat belt outlet and the front passenger seat appropriately.

Child safety locks

Activating/deactivating the child safety lock for the rear doors

WARNING
Risk of accident– and injury due to children left unattended in the vehicle

WHEN CHILDREN ARE LEFT UNATTENDED IN THE VEHICLE, THEY CAN BE EXPECTED IN PARTICULAR TO

- open doors, thereby endangering other persons or road users.
- get out and be struck by oncoming traffic.
- operate vehicle equipment and become trapped, for example.

IN ADDITION, THE CHILDREN COULD ALSO SET THE VEHICLE IN MOTION, FOR EXAMPLE BY:

- releasing the parking brake.
- changing the drive range.
- starting the vehicle.

► Never leave children unattended in the vehicle.

► When leaving the vehicle, always take the key with you and lock the vehicle.

► Keep the key out of reach of children.

WARNING
Risk of fatal injury due to exposure to extreme heat or cold in the vehicle

If persons, particularly children, are subjected to prolonged exposure to intense heat or cold, there is a risk of severe injury or even death.

► Never leave persons, particularly children, unattended in the vehicle.

WARNING
Risk of accident and injury due to children left unattended in the vehicle

IF CHILDREN ARE TRAVELLING IN THE VEHICLE, THEY COULD, IN PARTICULAR:

- open doors, thereby endangering other persons or road users.
- get out and be struck by oncoming traffic.
- operate vehicle equipment and become trapped, for example.

► Always activate the installed child safety locks if children are travelling in the vehicle.

► Never leave children unattended in the vehicle.

► When leaving the vehicle, always take the key with you and lock the vehicle.

Vehicles for the United Kingdom: observe the important safety notes in the "Notes on the additional door lock" section.

There are child safety locks for the rear doors and the rear side windows. The child safety locks on the rear doors secure each door separately. The doors can no longer be opened from the inside.

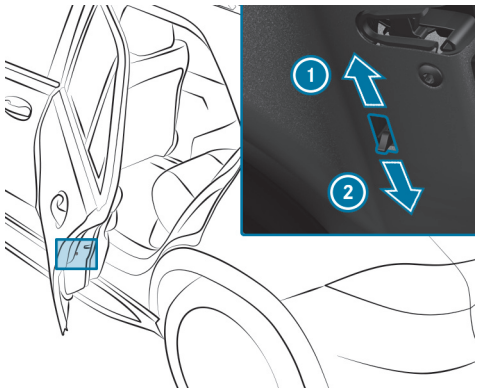

► Press the lever in the direction indicated by the arrow 1 (activate) or 2 (deactivate).

► Check functionality of the child safety lock.

Activating/deactivating the child safety lock for the rear side windows

WARNING
Risk of accident– and injury due to children left unattended in the vehicle

WHEN CHILDREN ARE LEFT UNATTENDED IN THE VEHICLE, THEY CAN BE EXPECTED IN PARTICULAR TO

- open doors, thereby endangering other persons or road users.
- get out and be struck by oncoming traffic.
- operate vehicle equipment and become trapped, for example.

IN ADDITION, THE CHILDREN COULD ALSO SET THE VEHICLE IN MOTION, FOR EXAMPLE BY:

- releasing the parking brake.
- changing the drive range.
- starting the vehicle.

► Never leave children unattended in the vehicle.

► When leaving the vehicle, always take the key with you and lock the vehicle.

► Keep the key out of reach of children.

WARNING
Risk of fatal injury due to exposure to extreme heat or cold in the vehicle

If persons, particularly children, are subjected to prolonged exposure to intense heat or cold, there is a risk of severe injury or even death.

► Never leave persons, particularly children, unattended in the vehicle.

WARNING
Risk of accident and injury due to children left unattended in the vehicle

IF CHILDREN ARE TRAVELLING IN THE VEHICLE, THEY COULD, IN PARTICULAR:

- open doors, thereby endangering other persons or road users.
- get out and be struck by oncoming traffic.
- operate vehicle equipment and become trapped, for example.

► Always activate the installed child safety locks if children are travelling in the vehicle.

► Never leave children unattended in the vehicle.

► When leaving the vehicle, always take the key with you and lock the vehicle.

Vehicles for the United Kingdom: observe the important safety notes in the "Notes on the additional door lock" section.

There are child safety locks for the rear doors and the rear side windows.

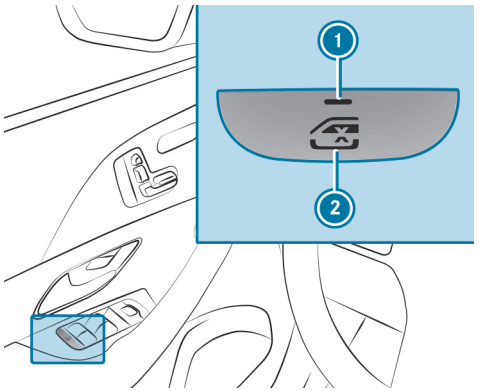

► **To activate/deactivate:** press the button 2.

THE REAR SIDE WINDOW CAN BE OPENED OR CLOSED AS FOLLOWS:

- Indicator lamp 1 is lit: via the switch on the driver's door
- Indicator lamp 1 is off: via the switch on the corresponding rear door or driver's door

ⓘ **Vehicles with reclining function for the rear seats:**when the child safety lock is activated, the button in the rear doors for activating the reclining function is also blocked.

Occupant presence reminder

Function of the occupant presence reminder

The occupant presence reminder can help to remind you about a child who may have been forgotten in the rear compartment of the vehicle. It activates and deactivates automatically when the rear door is open for an extended period of time and a child which the system presumes to be present could enter or exit the vehicle.

When the vehicle is switched off, the Do not leave persons or animals in the vehicle message appears on the driver's display if the system was already automatically activated.

You can permanently deactivate the function in the multimedia system (⟶ page 184). When the system is deactivated, the OFF indicator lamp in the driver's display lights up.

Activating or deactivating the occupant presence reminder in the multimedia system

Multimedia system:

⟶ ⌂ ▶▶ Settings ▶▶ Vehicle ▶▶ Occupant protection

▶ Switching the function on or off.

Opening and closing

This interactive PDF works like a website – tap or click a button to jump straight to where you want to go.
You can return here at any time via the navigation bar at the top left.

Key
Doors
Running boards
Load compartment
Side windows
Sliding sunroof
Roller sunblinds
Anti-theft protection

Key

Overview of key functions

WARNING
Accident– and risk of injury with unsupervised children in the vehicle

IF YOU LEAVE CHILDREN UNATTENDED IN THE VEHICLE, THEY CAN IN PARTICULAR

- Open doors and thereby endanger other persons or road users.
- get out of the car and are hit by traffic.
- Operate vehicle equipment and become trapped, forexample.

IN ADDITION, THE CHILDREN COULD ALSO SET THE VEHICLE IN MOTION, FOR EXAMPLEBY:

- releasing the parking brake.
- change the gearbox setting.
- start the vehicle.

▶ Never leave children unattended in the vehicle.

▶ When leaving the vehicle, always take the SmartKey with you and lock the vehicle.

▶ Keep the key out of reach of children.

NOTE
Damage to the key caused by magnetic fields

▶ Keep the key away from strong magnetic fields.

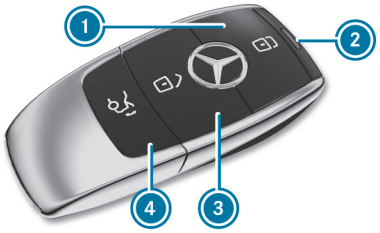

Vehicle key
1 Locking
2 Indicator lamp
3 Unlocking
4 Opens/closes the tail-gate

ⓘ If indicator lamp 2 does not light up after pressing the button, the battery is weak or possibly discharged. Replace the battery as soon as possible.

Replace the key battery (→ page 189).

THE KEY LOCKS AND UNLOCKS THE FOLLOWING COMPONENTS:

- Doors
- Fuel filler flap
- Tailgate

If the vehicle is not opened within approximately 40 seconds after unlocking, it locks again. Anti-theft protection is primed again.

Do not keep the key together with electronic devices or metal objects. This can affect the key's functionality.

Do not keep the key in the temperature-controlled cup holder. Otherwise, the key will not be reliably detected.

Activating/deactivating the acoustic locking verification signal

Multimedia system:

Settings ▶▶ Vehicle ▶▶ Open/close

▶ Switch the Acoustic lock on or off.

ⓘ **Please note:**
The selected setting for the acoustic locking verification signal must comply with the relevant national road traffic rules. In some countries, including Germany, using the acoustic locking verification signal is prohibited by traffic laws (in accordance with §16 Para. 1 and §30 Para. 1 of the German national road traffic regulations). The driver of the vehicle must comply with these regulations. In countries where the use of this function is prohibited, this function is not activated in the vehicle and must not be activated.

Changing the unlocking settings

POSSIBLE UNLOCKING FUNCTIONS OF THE KEY:

- Central unlocking
- Unlocking the driver's door and fuel filler flap

▶ **To switch between settings:** press the buttons [🔓] and [🔓] simultaneously for approximately six seconds until the indicator lamp flashes twice.

OPTIONS IF THE UNLOCKING FUNCTION FOR THE DRIVER'S DOOR AND FUEL FILLER FLAP HAS BEEN SELECTED:

- **To unlock the vehicle centrally:** press the button [🔓] twice.
- **Vehicles with KEYLESS-GO:** if you touch the inner surface of the door handle on the driver's door, only the driver's door and the fuel filler flap are unlocked.

Deactivating the function of the key

Vehicles with KEYLESS-GO: if you deactivate the function of the key, the KEYLESS-GO functions are also deactivated. Access or drive authorisation via KEYLESS-GO is then no longer possible with that key. Activate the function of the key so that all functions using the key are available once again.

You can also deactivate the key's function to reduce the key's energy consumption if you do not use the vehicle or a key for an extended period of time.

- Press and hold the key button [🔒].
- With the button [🔒] pressed, immediately press the key button [🔓] twice in quick succession.
  The indicator lamp of the key lights up once briefly, and then again for longer.

ⓘ **YOU HAVE THE FOLLOWING OPTIONS TO REACTIVATE THE KEY:**

- Press any button on the key.
- Start the vehicle with the key in the centre console storage compartment (⟶ page 345).

Removing/inserting the emergency key

REMOVING THE EMERGENCY KEY

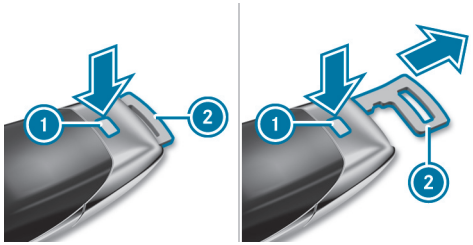

- Press the release knob ①.
  The emergency key ② is pushed out slightly.
- Pull out the emergency key ② until it engages in the intermediate position.

ⓘ Depending on the vehicle's equipment, the intermediate position may not be available.

- Press the release knob ① again and fully remove the emergency key ②.

INSERTING THE EMERGENCY KEY

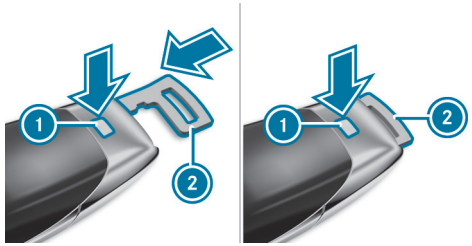

- Press the release knob ①.
- Insert the emergency key ② to the intermediate position, or fully until it engages.

ⓘ You can use the emergency key ② to attach the key to a key ring.
Depending on the respective configuration, it is possible to engage the emergency key ② in the intermediate position.

Replacing the key battery

DANGER
Risk of fatal injury due to swallowing batteries

Batteries contain toxic and corrosive substances. If batteries are swallowed or otherwise enter the body, severe internal burns can occur within two hours.

There is a risk of fatal injury!

- Keep the batteries out of the reach of children.
- If the lid and/or the battery compartment do not close securely, stop using the key and keep it away from children.
- If batteries are swallowed or otherwise enter the body, seek immediate medical attention.

ENVIRONMENTAL NOTE
Environmental damage due to improper disposal of batteries

Batteries contain pollutants. It is illegal to dispose of them with the household rubbish.

- Dispose of batteries in an environmentally responsible manner. Take discharged batteries to a qualified specialist workshop or to a collection point for used batteries.

Requirements:

- You need a CR 2032 lithium cell battery (3 V).

Mercedes-Benz recommends that you have the battery replaced at a qualified specialist workshop.

- Remove the emergency key (→ page 188).

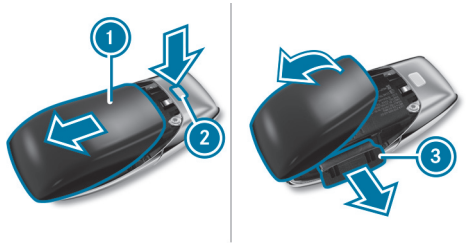

- Press the release knob 2 down fully and slide the cover 1 in the direction of the arrow.
- Fold out the cover 1 in the direction of the arrow and remove.
- Remove the battery compartment 3 and take out the discharged battery.
- Insert the new battery into the battery compartment 3. Observe the positive terminal marking in the battery compartment and on the battery.
- Push in the battery compartment 3.
- Re-attach the cover 1 and push in until it engages.

Troubleshooting problems with the key

YOU CAN NO LONGER LOCK OR UNLOCK THE VEHICLE

POSSIBLE CAUSES:

- The key battery is at low capacity or is flat.

► Check the battery via the indicator lamp (→ page 186).

► Replace the key battery as necessary (→ page 189).

► Use the replacement key.

► Use the emergency key to lock or unlock (→ page 195).

► Have the key checked at a qualified specialist workshop.

THERE IS INTERFERENCE FROM A POWERFUL RADIO SIGNAL SOURCE.

POSSIBLE CAUSES IF THE FUNCTION OF THE KEY IS IMPAIRED:

- high-voltage power lines
- mobile phones
- electronic devices (notebooks, tablets)
- shielding due to metallic objects or induction loops for electrical gate systems or automatic barriers

► Ensure that there is sufficient distance between the key and the potential source of interference.

YOU HAVE LOST A KEY

► Have the key deactivated at a qualified specialist workshop.

► If necessary, have the mechanical lock replaced as well.

Doors

Notes on the additional door lock

The additional door lock is only available for vehicles in the United Kingdom.

> **WARNING**
> Risk of injury to persons inside the vehicle when the additional door lock is activated
>
> If the additional door lock is activated, the doors can no longer be opened from the inside.
>
> ► Never leave persons, in particular children, unattended in the vehicle.
>
> ► If there are persons in the vehicle, do not activate the additional door lock.

THE ADDITIONAL DOOR LOCK IS AUTOMATICALLY ACTIVATED IN THE FOLLOWING SITUATIONS:

- The vehicle is locked using the key.
- The vehicle is locked using KEYLESS-GO.

If the vehicle was locked with Mercedes-Benz Connect, the additional door lock is not active (⟶ page 664).

If the additional door lock is activated, the doors cannot be opened from the inside.

> ⓘ After locking you can issue a signal with the horn.

You can prevent the additional door lock from being activated by deactivating the interior protection before locking the vehicle (⟶ page 220).

Unlocking/opening the doors from the inside

► **United Kingdom only:** observe the notes on the additional door lock (⟶ page 191).

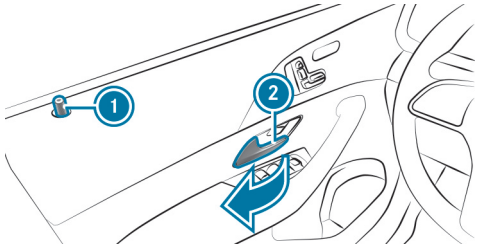

► Pull the door ② handle.

The safety pin ① pops up when the door is unlocked.

Centrally locking and unlocking the vehicle from the inside

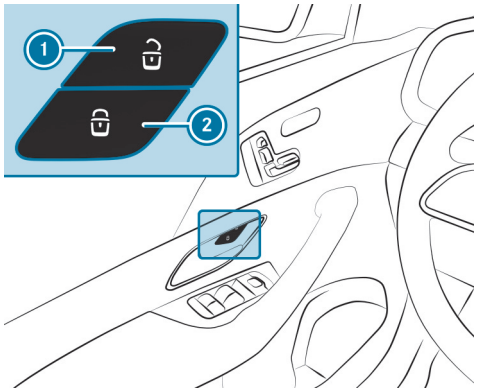

► **To unlock:** press the button ①.

► **To lock:** press the button ②.

ⓘ **Mercedes-Maybach vehicles:** the buttons are also located on the rear doors.

This does not lock or unlock the fuel filler flap.

THE VEHICLE IS NOT UNLOCKED WHEN THE BUTTON ① IS PRESSED:

- If you have locked the vehicle using the key
- If you have locked the vehicle using KEYLESS-GO

Locking/unlocking the vehicle with KEYLESS-GO

Requirements

- The key is outside the vehicle.
- The distance between the key and the vehicle does not exceed 1 m.
- The driver's door and the door on which the door handle is used are closed.

NOTE
Vehicle damage due to unintentional opening of the tailgate

- when using an automatic car wash
- when using a high pressure cleaner

► Deactivate the function of the key in these situations.

or

► Make sure that the key is at a minimum distance of 3 m away from the vehicle.

OBSERVE THE NOTES:

- on washing the vehicle in a car wash (⟶ page 41)
- on using a high pressure cleaner (⟶ page 735)

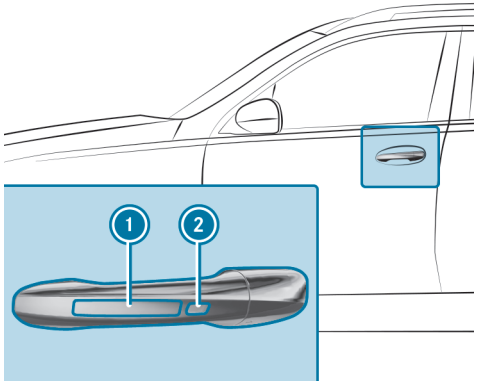

- **To unlock the vehicle:** touch the inner surface of the door handle.
- **To lock the vehicle:** touch sensor surface 1 or 2.
- **Convenience closing:** touch recessed sensor surface 2 until the closing process has been completed.

ⓘ Further information on convenience closing (→ page 209).

If you open the tailgate from outside, it is automatically unlocked.

Troubleshooting problems with KEYLESS-GO

YOU CAN NO LONGER LOCK OR UNLOCK THE VEHICLE USING KEYLESS-GO.

POSSIBLE CAUSES:

- The function of the key has been deactivated.
- The key battery is at low capacity or is flat.

- Activate the function of the key (→ page 80).
- Check the battery via the indicator lamp (→ page 186).
- Replace the key battery as necessary (→ page 189).
- Use the replacement key.
- Use the emergency key to lock or unlock (→ page 195).
- Have the vehicle and key checked at a qualified specialist workshop.

THERE IS INTERFERENCE FROM A POWERFUL RADIO SIGNAL SOURCE.

POSSIBLE CAUSES IF THE FUNCTION OF KEYLESS-GO IS IMPAIRED:

- high-voltage power lines
- mobile phones
- electronic devices (notebooks, tablets)
- shielding due to metallic objects or induction loops for electrical gate systems or automatic barriers

- Ensure that there is sufficient distance between the key and the potential source of interference.

Activating/deactivating the automatic locking feature

ⓘ In some countries, automatic locking is switched on as standard. It is not possible to switch off the function in these countries.

The vehicle is locked automatically when the vehicle is switched on and the wheels are turning faster than walking pace.

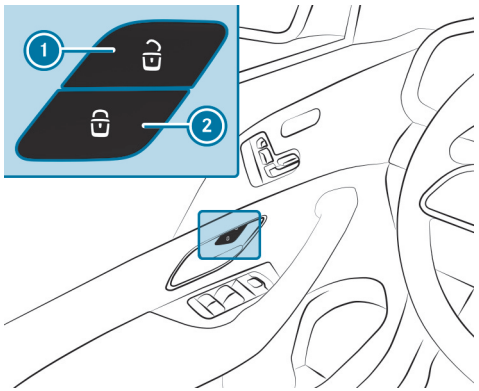

- **To activate:** press and hold the button (2) for approximately five seconds until an acoustic signal sounds.
- **To deactivate:** press and hold the button (1) for approximately five seconds until an acoustic signal sounds.

IN THE FOLLOWING SITUATIONS, THERE IS A DANGER OF BEING LOCKED OUT WHEN THE FUNCTION IS ACTIVATED:

- while the vehicle is being tow started or pushed
- if the vehicle is being tested on a roller dynamometer

Activating/deactivating automatic locking in the MBUX multimedia system

Multimedia system:

Settings ▶▶ Vehicle ▶▶ Open/close

ⓘ The vehicle is locked automatically when the vehicle is switched on and the wheels are turning faster than walking pace.

ⓘ In some countries, automatic locking is switched on as standard. It is not possible to switch off the function in these countries.

- Activate or deactivate Automatic locking.

IN THE FOLLOWING SITUATIONS, THERE IS A DANGER OF BEING LOCKED OUT WHEN THE FUNCTION IS ACTIVATED:

- The vehicle is being towed or pushed.
- If the vehicle is being tested on a roller dynamometer.

Power closing function

⚠ **WARNING**
Risk of becoming trapped when the doors close automatically

Body parts or objects can become trapped, causing injuries.

- Ensure that no body parts or objects are in the closing area.
- Automatic closing of the doors can be cancelled by pulling the outer or inner door handle.

If you push the door into the lock to the first detent position, the power closing function will automatically pull the door into the lock.

Locking/unlocking the driver's door with the emergency key

ⓘ If you wish to lock the vehicle entirely using the emergency key, first press the button for locking from the inside while the driver's door is open. Then proceed to lock the driver's door using the emergency key.

ⓘ If you unlock and open the driver's door with the emergency key, this triggers the anti-theft alarm system.

ⓘ If you unlock the driver's door with the emergency key, the tailgate will not be unlocked.

ⓘ Information regarding starting the vehicle with the key in the storage compartment (emergency operation mode) (⟶ page 345).

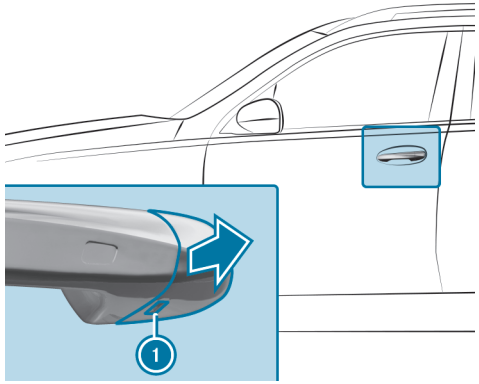

- Remove the emergency key (⟶ page 188).
- Insert the emergency key as far as it will go into the opening (1) on the cover cap.
- Pull and hold the door handle.
- Pull the cover cap on the emergency key as straight as possible away from the vehicle until it releases.
- Release the door handle.

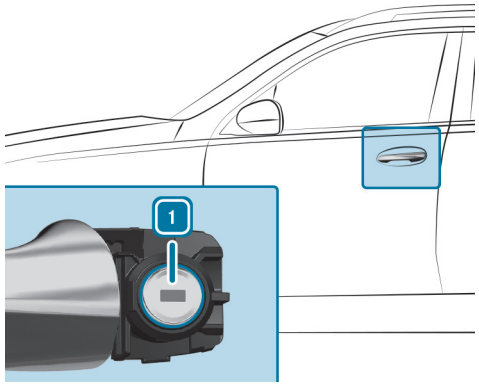

- **To unlock:** turn the emergency key anti-clockwise to position 1.
- **To lock:** turn the emergency key clockwise to position 1.
- Carefully press the cover cap onto the lock cylinder until it engages and is seated firmly.

Running boards

Operation of the running boards

Mercedes-Maybach vehicles: the vehicle is equipped with electrically extendable running boards. If you have selected automatic mode in the multimedia system, (→ page 198) the running board will extend automatically on the respective side when a door is opened. When the running boards are extended, check the excess width of the vehicle.

You can extend or retract the running boards manually for cleaning (→ page 198).

ⓘ The running boards will extend and retract only if the vehicle is stationary.

IN THE FOLLOWING CASES, THE RUNNING BOARDS WILL RETRACT AUTOMATICALLY:

- If you select an off-road drive program (→ page 366).
- If you activate car wash mode (→ page 734).
- If the outside mirrors fold in automatically (→ page 325).
- If you are driving at a speed greater than 4 km/h.

If you have selected automatic mode in the multimedia system and you manually extend the running boards when the doors are closed, the running boards will remain extended. Even if you open a door and then close it again, the running boards will remain extended. Automatic mode will be reactivated only when you are driving at a speed greater than 4 km/h.

⚠ **WARNING**
Risk of injury when extending or retracting the running boards

The running boards extend at the side during extension. During retraction, the running boards are integrated in the side skirt. Parts of the body could become trapped. There may be people in the range of movement. There is a risk of injury.

► Always ensure that there are no people within the range of movement of the running boards.

NOTE
Damage to the running boards during extension or retraction

The running boards extend at the side during extension. During retraction, the running boards are integrated in the side skirt.

► Make sure that there is sufficient space during extension and retraction.

NOTE
Damage to the vehicle body or underbody due to low ground clearance

The running boards are attached to the vehicle body via the underbody. This limits the ground clearance.

- Drive over obstacles, such as kerbs, particularly carefully and slowly.

Observe the corresponding display messages on the instrument cluster (→ page 896).

Extending and retracting the running boards via the multimedia system

Multimedia system:

→ ⌂ ▶▶ Settings ▶▶ Vehicle ▶▶ SIDE RUNNING BOARD

- Select Extend or Retract.

AUTOMATICALLY EXTENDING AND RETRACTING THE RUNNING BOARDS

- Activate or deactivate AUTOMATIC EXTENSION.

ⓘ This equipment is available only for Mercedes-Maybach vehicles.

Load compartment

Opening the tailgate

DANGER
Risk of poisoning from exhaust gases

Combustion engines emit poisonous exhaust gases, such as carbon monoxide. Exhaust gases can enter the vehicle interior if the tailgate is open when the engine is running, especially if the vehicle is in motion.

- Always switch off the engine before opening the tailgate.
- Never drive with the tailgate open.

NOTE
Damage to the tailgate caused by obstacles above the vehicle

The tailgate swings rearwards and upwards when it is opened.

- Make sure that there is sufficient space behind and above the tailgate.

- If the tailgate is unlocked, pull the tailgate handle and release it again immediately.
- **Vehicles with HANDS-FREE ACCESS:** make a kicking movement with your foot below the bumper (⟶ page 202).

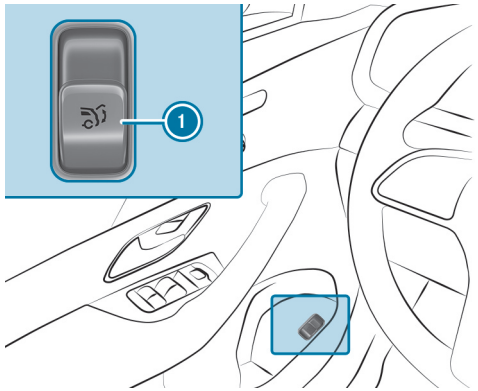

- Pull remote operating switch (1) until the tailgate opens.

or

- Press and hold the button on the key.
- If the tailgate has stopped in an intermediate position, pull it upwards. Release it as soon as it begins to open.

If an obstacle obstructs the tailgate during the automatic opening process, blockage detection will stop the tailgate. The automatic blockage detection function is only an aid. It is not a substitute for your attentiveness.

Closing the tailgate

WARNING
Risk of injury from unsecured items in the vehicle

If objects, luggage or loads are not secured or not secured sufficiently, they could slip, tip over or be thrown around and thereby hit vehicle occupants.

There is a risk of injury, particularly in the event of sudden braking or a sudden change in direction.

- Always stow objects in such a way that they cannot be thrown around.
- Before the journey, secure objects, luggage or loads against slipping or tipping over.

Observe the notes on loading the vehicle.
Notes on closing the tailgate: your vehicle is equipped with automatic key recognition.

NOTE THAT THE TAILGATE WILL NOT BE LOCKED IN THE FOLLOWING SITUATION:

- You have locked the vehicle and closed the tailgate while a key belonging to the vehicle is inside the vehicle and is detected.

  and
- A second key belonging to the vehicle is not detected outside the vehicle.

Automatic key recognition is only an aid and is not a substitute for your attentiveness.

- Before locking, ensure that at least one key belonging to the vehicle is outside the vehicle.
- **To close the tailgate:** pull the tailgate downwards slightly. Release it as soon as it begins to close.

WARNING
Risk of becoming trapped during automatic closing of the tailgate

Body parts may become trapped. There may be people in the closing area.

- Make sure that nobody is in the vicinity of the closing area during the closing process.

USE ONE OF THE FOLLOWING OPTIONS TO STOP THE CLOSING PROCESS:

- Press the button on the key.
- Press or pull the remote operating switch on the driver's door.
- Press the closing or locking button on the tailgate.
- Pull the tailgate handle.

Vehicles with HANDS-FREE ACCESS: it is also possible to stop the closing process by making a kicking movement below the rear bumper.

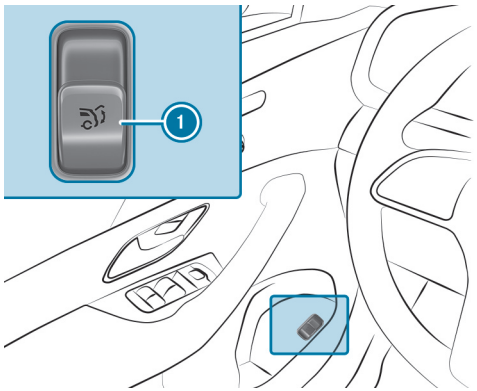

- Switch on the power supply or the vehicle.
- Push remote operating switch 1 until the tailgate is fully closed.

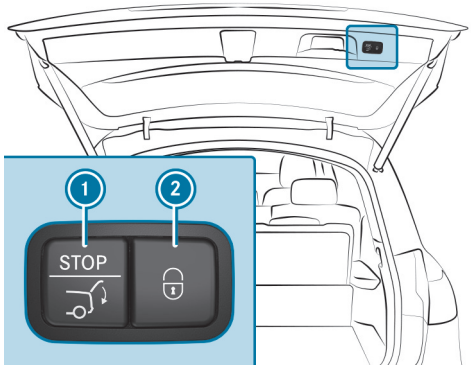

- Press closing button 1 on the tailgate.

VEHICLES WITH KEYLESS-GO

- Press locking button 2 on the tailgate.

  If a key is detected outside the vehicle, the tailgate will close and the vehicle will be locked.

- Press and hold the button on the key (with the key in the vicinity of the vehicle).

VEHICLES WITH HANDS-FREE ACCESS

- Make a kicking movement with your foot below the bumper (→ page 202).

AUTOMATIC REVERSING FUNCTION FOR THE TAILGATE

The tailgate is equipped with automatic blockage detection with a reversing function. If an obstacle obstructs the tailgate during the automatic closing process, it will automatically open again slightly. Automatic blockage detection with the reversing function is only an aid and is not a substitute for your attentiveness.

- During the closing process, ensure that no body parts remain within the closing area.

WARNING
Risk of becoming trapped despite reversing function

THE REVERSING FUNCTION WILL NOT REACT:

- to soft, light and thin objects, e.g. fingers
- towards the end of the closing procedure

In these situations in particular, the reversing function cannot prevent someone being trapped.

► Ensure that no body parts are in the closing area.

IF SOMEONE IS TRAPPED, EITHER:

- Press the button on the key.
- Press or pull the remote operating switch on the driver's door.
- Press the closing or locking button on the tailgate.
- Pull the tailgate handle.

HANDS-FREE ACCESS function

HANDS-FREE ACCESS allows you to open and close the tailgate, or even stop the opening and closing process at any point, by performing a kicking motion under the bumper. The transmission must be in position P for this function.

THE KICKING MOTION TRIGGERS THE OPENING OR CLOSING PROCESS ALTERNATELY.

- If you stop the tailgate opening process with a kicking motion, the tailgate is closed with the next kicking motion
- If you stop the tailgate closing process with a kicking motion, the tailgate is opened with the next kicking motion

IN THE FOLLOWING CASES, THE TAILGATE CAN ONLY BE CLOSED WITH HANDS-FREE ACCESS:

- If the vehicle is switched on and the key's unlocking function is set to unlock the driver's door only when unlocking the vehicle (→ page 187).
- If the vehicle has been centrally locked from the inside (→ page 192).

Observe the notes when opening (→ page 199) and closing (→ page 200) the tailgate.

ⓘ Two warning tones sound when the tailgate is opening or closing.

WARNING
Risk of burns caused by a hot exhaust system

The vehicle exhaust system can become very hot. If you use HANDS-FREE ACCESS, you could burn yourself by touching the exhaust system.

► Always ensure that you only make a kicking movement within the detection range of the sensors.

NOTE
Vehicle damage due to unintentional opening of the tailgate

- when using an automatic car wash
- when using a high pressure cleaner

▶ Deactivate the function of the key in these situations.

or

▶ Make sure that the key is at a minimum distance of 3 m away from the vehicle.

Ensure that you are standing firmly on the ground when performing the kicking motion. You could otherwise lose your balance, e.g. on ice.

OBSERVE THE FOLLOWING NOTES:

- The key is behind the vehicle.
  If the key is not recognised:
  - Take the key in your hand.
    or
  - Ensure that the function of the key is activated (⟶ page 80).
- Stand at least 30 cm away from the vehicle when performing the kicking motion.
- Do not come into contact with the bumper when performing the kicking motion.
- Do not carry out the kicking motion too slowly.
- The kicking motion must be towards the vehicle and back again.
- **Vehicles with trailer hitch:** Perform the kicking motion to the left or to the right of the ball head.

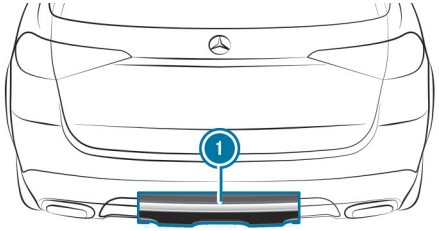

(1) Detection range of the sensors

If several consecutive kicking motions are not successful, wait ten seconds.

SYSTEM LIMITS

THE SYSTEM MAY BE IMPAIRED OR INOPERATIVE IN THE FOLLOWING CASES:

- The sensors are dirty, e.g. due to road salt or snow.
- The kicking motion is performed with a prosthetic leg.

THE TAILGATE CAN OPEN OR CLOSE UNINTENTIONALLY IN THE FOLLOWING SITUATIONS:

- A person's arms or legs are moving in the sensor detection range, e.g. when polishing the vehicle or picking up objects.
- Objects are moved or placed behind the vehicle, e.g. the hose of a fuel dispenser, a charging cable or luggage.
- Tension belts, tarps or other covers are pulled over the bumper.
- A protective mat with a length reaching over the loading sill down into the detection range of the sensors is used.
- The protective mat is not secured correctly.
- **Vehicles with trailer hitch:** Work is being carried out on the trailer hitch, trailers or rear bicycle racks.

Deactivate the function of the key (⟶ page 80) or do not carry the key about your person in such situations.

You can watch an animation on this topic via the following link:

Limiting the opening angle of the tailgate

ACTIVATING THE OPENING ANGLE LIMITER

You can limit the opening angle of the tailgate in the top half of its opening range up to a point shortly before the end position.

- ► Stop the opening procedure of the tailgate at the desired position.
- ► Press and hold the closing button on the tailgate until you hear a short tone.

  The opening angle limiter will be activated. The tailgate will then stop in the stored position when opened.

FULLY OPENING THE TAILGATE AFTER IT HAS STOPPED AUTOMATICALLY

- ► Pull the handle on the outside of the tailgate again.

or

- ► Open the tailgate manually.

DEACTIVATING THE OPENING ANGLE LIMITER

- ► Press and hold the closing button on the tailgate until two short tones sound.

Releasing the tailgate in an emergency

Requirements:

- Only for Mercedes-Maybach vehicles.

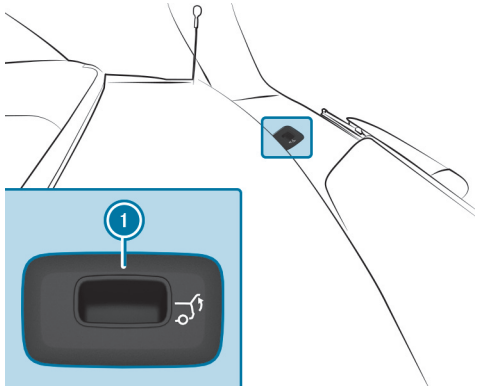

- ► Remove cover 1.

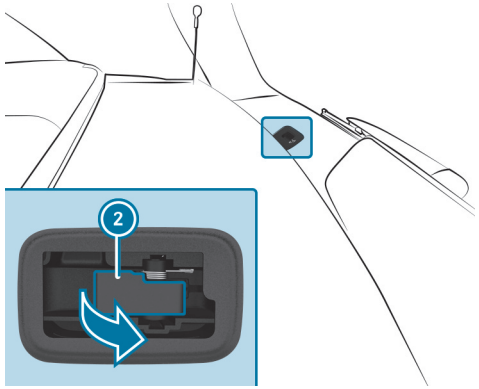

- ► Pull lever 2 in the direction of the arrow until the tailgate unlocks.

Unlocking the tailgate with the emergency key

Requirements:

- Not for Mercedes-Maybach vehicles.
- The rear seat backrest has been folded forward.

- The load compartment cover has been removed.

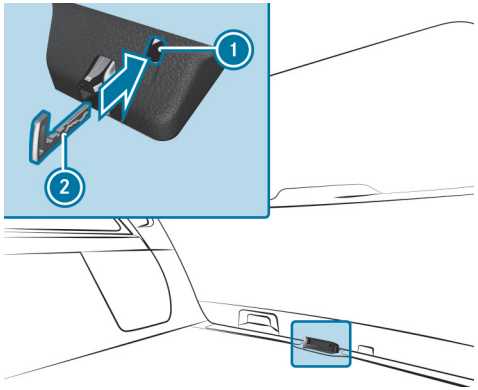

▶ Remove the emergency key (⟶ page 188).

▶ Insert emergency key ② into opening ① in the trim and push it in.
The tailgate will be unlocked.

Side windows

Opening and closing the side windows

WARNING
Risk of becoming trapped when opening a side window

When you open a side window, parts of the body could be drawn in or become trapped between the side window and window frame.

- When opening, make sure that nobody is touching the side window.
- If someone is trapped, release the button immediately or pull it in order to close the side window again.

WARNING
Risk of becoming trapped when closing a side window

When closing a side window, body parts could be trapped in the closing area in the process.

- When closing, make sure that no body parts are in the closing area.
- If someone is trapped, release the button immediately or press the button in order to reopen the side window.

WARNING
Risk of becoming trapped when children operate the side windows

Children could become trapped if they operate the side windows, particularly when unattended.

- Activate the child safety lock for the rear side windows.
- When leaving the vehicle, always take the key with you and lock the vehicle.
- Never leave children unattended in the vehicle.

Requirements:

- The power supply or the vehicle has been switched on.

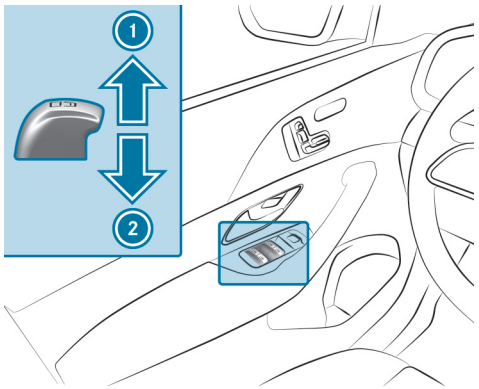

① Closing
② To open

The buttons on the driver's door take precedence.

- **To start automatic operation:** press the button beyond the point of resistance or pull and release it.
- **To interrupt automatic operation:** press or pull the button again.

When the vehicle is switched off, you can continue to operate the side windows.

This function will be available for around four minutes or until a front door is opened.

> **Vehicles with electric sunblinds on the left and right rear doors:** the buttons for the rear side windows also open and close the roller sunblinds (→ page 217).

AUTOMATIC REVERSING FUNCTION OF THE SIDE WINDOWS

If an obstacle impedes a side window during the closing process, the side window will open again automatically. The automatic reversing function serves solely as an aid and is not a substitute for your attentiveness.

- During the closing process, ensure that no body parts remain within the closing area.

> **WARNING**
> Risk of becoming trapped despite there being reversing protection on the side window
>
> **THE REVERSING FUNCTION DOES NOT REACT:**
>
> - to soft, light and thin objects, e.g. fingers.
> - during resetting.
>
> The reversing function cannot prevent someone from becoming trapped in these situations.
>
> - During the closing process, make sure that no body parts are in the closing area.
> - If someone becomes trapped, press the button to open the side window again.

Automatic function of the side windows

IN THE FOLLOWING CASES, THE SIDE WINDOWS WILL BE CLOSED AUTOMATICALLY WHEN THE VEHICLE IS SWITCHED OFF:

- if it starts to rain
  Rain will be detected by a rain sensor on the windscreen.

- in extreme temperatures
- after a certain time (depending on the on-board electrical system voltage)
- if there is a malfunction in the power supply

The side windows will be closed as far as the ventilation position.

Vehicles with a sliding sunroof: the side windows will be closed completely if the sliding sunroof is open.

If the side windows are obstructed during automatic closing, the side window concerned will open again slightly. After another automatic closing process, the automatic function may be deactivated. The automatic function will be active again the next time the vehicle is started.

Convenience opening (ventilating the vehicle before starting a journey)

> ⚠ **WARNING**
> Risk of entrapment when opening a side window
>
> When opening a side window, parts of the body could be drawn in or become trapped between the side window and window frame.
>
> ▶ When opening, make sure that nobody is touching the side window.
>
> ▶ Release the button immediately if somebody becomes trapped.

Requirements:

- The key is in immediate proximity to the vehicle.

▶ Press and hold the button on the key.

THE FOLLOWING FUNCTIONS ARE PERFORMED:

- The vehicle is unlocked.
- The side windows open.
- The sliding sunroof opens.
- The panoramic sliding sunroof opens.
- The driver's seat ventilation is switched on.

ⓘ If the roller sunblind of the panoramic sliding sunroof is closed, the roller sunblind is opened first.

ⓘ If the roller sunblinds of the rear doors are closed, the roller sunblinds are opened first.

▶ **Interrupt convenience opening:** Release the button.

▶ **Continue convenience opening:** Press and hold the button again.

Convenience closing (closing the vehicle from outside)

WARNING
Risk of entrapment due to not paying attention during convenience closing

When the convenience closing feature is operating, parts of the body could become trapped in the closing area of the side window and the sliding sunroof.

- When the convenience closing feature is operating, monitor the entire closing process and make sure that no body parts are in the closing area.

Requirements:

- The key is in immediate proximity to the vehicle.

- Press and hold the button on the key.
  THE FOLLOWING FUNCTIONS ARE PERFORMED:
  - The vehicle is locked.
  - The side windows are closed.
  - The sliding sunroof is closed.
  - The panoramic sliding sunroof is closed.
- **To interrupt convenience closing:** release the button.
- **To continue convenience closing:** press and hold the button again.

Convenience closing also functions with KEYLESS-GO (→ page 192).

Resolving problems with the side windows

WARNING
Risk of becoming trapped or fatally injured if reversing protection is not activated

If you close a side window again immediately after it has been blocked, the side window will close with increased or maximum force. The reversing function is then not active and body parts may become trapped.

- Make sure that no parts of the body are in the closing area.
- To stop the closing process, release the button or press the button again to reopen the side window.

A SIDE WINDOW CANNOT BE CLOSED AND YOU CANNOT SEE THE CAUSE.

- Check to see whether any objects are in the window guide.
- Adjust the side windows.

Adjusting the side windows

If a side window is obstructed during closing and reopens again immediately:

- Immediately after this, pull and hold the corresponding button again until the side window has closed and hold the button for at least one more second (re-adjustment).

  The side window will be closed without the automatic reversing function.

If the side window is obstructed again and reopens again immediately:

- Immediately after this, pull and hold the corresponding button again until the side window has closed and hold the button for at least one more second (follow-up adjustment).

  The side window will be closed without the automatic reversing function.

- If a side window is obstructed again during closing and reopens again slightly, consult a qualified specialist workshop.

THE SIDE WINDOWS CANNOT BE OPENED OR CLOSED USING THE CONVENIENCE OPENING FEATURE.

POSSIBLE CAUSES:

- The key is not in the immediate vicinity of the vehicle.
- The key battery is at low capacity or is flat.

- Check the battery using the indicator lamp (⟶ page 186).

- Replace the key battery, if necessary (⟶ page 189).

Sliding sunroof

Opening and closing the sliding sunroof

ⓘ The term "sliding sunroof" also refers to the panorama sliding sunroof.

⚠ **WARNING**
Risk of becoming trapped when the sliding sunroof is being opened and closed

Body parts may become trapped in the range of movement.

- During opening and closing, make sure that no body parts are in the range of movement.
- Release the button immediately if somebody becomes trapped.

or

- Briefly press the button in any direction during automatic operation.
  The opening or closing process will be stopped.

⚠ **WARNING**
Risk of entrapment if the sliding sunroof is operated by children

Children operating the sliding sunroof could get caught in the moving parts, particularly if unattended.

- Never leave children unattended in the vehicle.
- When leaving the vehicle, always take the key with you and lock the vehicle.

WARNING
Risk of becoming trapped when the roller sunblind is being opened and closed

Body parts may become trapped between the roller sunblind and frame or sliding roof.

- When opening or closing, make sure that no body parts are in the roller sunblind's range of movement.
- Release the button immediately if somebody becomes trapped.

or

- Briefly press the button in any direction during automatic operation.

  The opening or closing process will be stopped.

NOTE
Malfunction due to snow and ice

Snow and ice may cause the sliding sunroof to malfunction.

- Open the sliding sunroof only if it is free of snow and ice.

NOTE
Damage caused by moisture ingress

- Do not open the sliding sunroof if it has just rained.
- Do not open the sliding sunroof immediately after washing the vehicle in a car wash.

NOTE
Damage caused by protruding objects

Objects that protrude from the sliding sunroof may damage the seals.

- Do not allow anything to protrude from the sliding sunroof.

NOTE
Damage to the sliding sunroof when a roof luggage rack is fitted

When a roof luggage rack is fitted, raising or opening the sliding sunroof may be restricted.

- Check whether the sliding sunroof can be raised or opened when a roof luggage rack is fitted.
- If in doubt, do not raise or open the sliding sunroof.

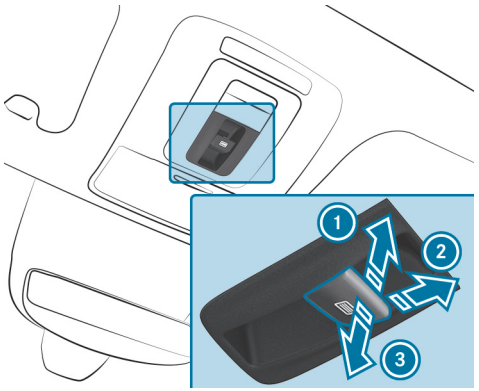

1 To raise
2 To open
3 To close/lower

Use the button to operate the panorama sliding sunroof and the roller sunblind.

The panoramic sliding sunroof can be operated only when the roller sunblind is open. **Exception:** ventilating the vehicle interior

- **To start automatic operation:** press the button beyond the point of resistance or pull and release it.
- **To interrupt automatic operation:** briefly press the button in any direction.
  The opening/closing process will be stopped.
- **To ventilate the vehicle interior:** raise the sliding sunroof.
  The roller sunblind will open slightly.

OPERATING THE ROLLER SUNBLIND FOR THE SLIDING SUNROOF FROM THE REAR PASSENGER COMPARTMENT

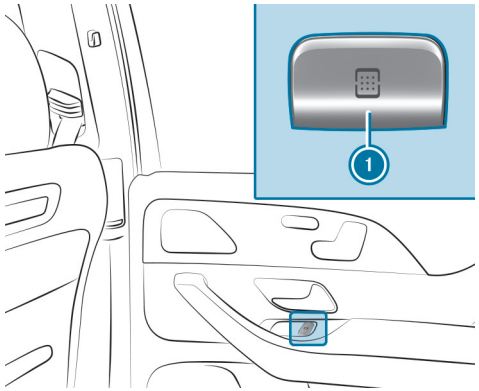

- **To open:** press button 1.
- **To close:** pull button 1.

> ⓘ When the sliding sunroof is open, it will close first. To close the roller sunblind, you will need to pull button 1 again.

If you press or pull button 1 beyond the point of resistance, you will start automatic operation in the direction in question. You can stop automatic operation by pushing or pulling the button again.

AUTOMATIC REVERSING FUNCTION OF THE SLIDING SUNROOF

If an obstacle obstructs the sliding sunroof during the closing process, the sliding sunroof will open again automatically. The automatic reversing function serves solely as an aid and is not a substitute for your attentiveness.

- Keep the opening area and the guide rails free of debris, e.g. ice, snow or leaves.

- When closing the sliding sunroof, make sure that no body parts or objects are in the closing area.

WARNING
Risk of becoming trapped despite the reversing function being active

IN PARTICULAR, THE REVERSING FUNCTION DOES NOT REACT:

- to soft, light and thin objects, e.g. fingers.
- towards the end of the closing procedure.
- during resetting.

- During the closing process, make sure that no body parts are in the closing area.
- Release the button immediately if somebody becomes trapped.

or

- Briefly press the button in any direction during automatic operation.
  The closing process will be stopped.

AUTOMATIC REVERSING FUNCTION OF THE ROLLER SUNBLIND
If an obstacle obstructs the roller sunblind during the closing process, the roller sunblind will open again automatically. The automatic reversing function serves solely as an aid and is not a substitute for your attentiveness.

- Keep the opening area and the guide rails free of debris, e.g. ice, snow or leaves.
- When closing the roller sunblind, make sure that no body parts or objects are in the range of movement.

WARNING
Risk of becoming trapped despite reversing function

In particular, the reversing function does not react to soft, light and thin objects, e.g. fingers.

- When closing the roller sunblind, make sure that no body parts are in the range of movement.
- Release the button immediately if somebody becomes trapped.

or

- Briefly press the button in any direction during the automatic closing process.
  The closing process will be stopped.

Automatic functions of the sliding sunroof

The term "sliding sunroof" also refers to the panorama sliding sunroof.

THE SLIDING SUNROOF WILL BE CLOSED AUTOMATICALLY WHEN THE VEHICLE HAS BEEN SWITCHED OFF IN THE FOLLOWING SITUATIONS:

- if it starts to rain
  Rain will be detected by a rain sensor on the windscreen.
- in extreme temperatures
- after a certain time (depending on the on-board electrical system voltage)

- if there is a malfunction in the power supply

The sliding sunroof will rise at the rear in order to continue ventilating the vehicle interior.

If the sliding sunroof is obstructed during an automatic closing procedure, it will be opened again slightly. The automatic function for the sliding sunroof and the side windows will then be deactivated.

RAIN CLOSING FUNCTION WHEN DRIVING
Vehicles with a panorama sliding sunroof: if it starts to rain, the raised sliding sunroof will automatically be lowered while the vehicle is in motion.

AUTOMATIC LOWERING FUNCTION
Vehicles with a panorama sliding sunroof: if the sliding sunroof is raised at the rear, it will automatically be lowered slightly at higher speeds. At low speeds, it will be raised again automatically.

> ⚠ **WARNING**
> Risk of becoming trapped by automatic lowering of the sliding sunroof
>
> At higher speeds, the raised sliding sunroof will automatically be lowered slightly at the rear.
>
> ► Make sure that nobody reaches into the sliding sunroof's range of movement while the vehicle is in motion.
>
> ► If somebody becomes trapped, briefly push the sliding sunroof button forwards or backwards.

> ⓘ By pushing or pulling the button, you can interrupt the automatic functions "Rain closing function when driving" and "Automatic lowering".

Rectifying problems with the sliding sunroof

> ⚠ **WARNING**
> Risk of becoming trapped or fatal injuries when the sliding sunroof is closed again
>
> If the sliding sunroof is closed again immediately after it has been blocked or reset, it will close with increased force.
>
> ► Make sure that no parts of the body are in the closing area.
> ► Release the button immediately if somebody becomes trapped.
>
> or
>
> ► Briefly press the button in any direction during the automatic closing process.
> The closing process will be stopped.

THE SLIDING SUNROOF CANNOT BE CLOSED AND YOU CANNOT SEE THE CAUSE.

> ⓘ The term "sliding sunroof" also refers to the panorama sliding sunroof.

If the sliding sunroof is obstructed during closing and reopens again slightly:

- Immediately after automatic reversing, pull and hold the button down again to the point of resistance until the sliding sunroof is closed.
  The sliding sunroof will be closed with increased force.

If the sliding sunroof is obstructed again and opens again slightly:

- Repeat the previous step.
  The sliding sunroof will be closed again with increased force.

Vehicles without a panorama sliding sunroof: the sliding sunroof is not operating smoothly.

- Reset the sliding sunroof.

Resetting the sliding sunroof

- Push the button up to the point of resistance repeatedly until the sliding sunroof is fully open.
- Press the button for another second.
- Close the sliding sunroof.

Vehicles with a panorama sliding sunroof: the sliding sunroof or the roller sunblind is not operating smoothly.

- Reset the sliding sunroof and the roller sunblind.

Resetting the sliding sunroof and the roller sunblind

- Pull and hold the button little by little until the sliding sunroof is fully closed.
- Pull and hold the button little by little until the roller sunblind is fully closed.
- Use automatic operation to fully open and then close the sliding sunroof.

Roller sunblinds

Extending or retracting the roller sunblinds on the rear side windows

WARNING
Risk of becoming trapped when extending or retracting the roller sunblind

Body parts could become trapped in the sweep of the roller sunblind when it is being extended or retracted.

- Make sure that no body parts are in the sweep of the roller sunblind when it is being extended or retracted.
- If someone becomes trapped, briefly press the button in the opposite direction.
  The opening or closing process will briefly be stopped. The roller sunblind will then return to its starting position.

NOTE
Damage caused by objects

Objects can cause the roller sunblind to malfunction.

- Ensure that the roller sunblind can move freely.

The roller sunblinds for the rear side windows can be operated with the buttons for the side windows in the driver's door and in the rear doors.

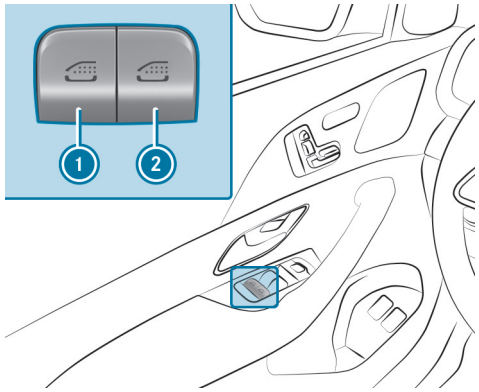

1. Rear left side window/roller sunblind
2. Rear right side window/roller sunblind

- **To close fully:** briefly pull the corresponding button when the side window is closed.
- **To open fully:** briefly press the corresponding button.

Anti-theft protection

Function of the immobiliser

The immobiliser prevents your vehicle from being started without the correct key.

The immobiliser is automatically activated when the vehicle is switched off, and deactivated when the vehicle is switched on.

ATA (Anti-Theft Alarm system)

FUNCTION OF THE ATA SYSTEM

IF THE ATA SYSTEM IS PRIMED, A VISUAL AND AUDIBLE ALARM IS ISSUED IN THE FOLLOWING SITUATIONS:

- when a door is opened
- when the tailgate is opened
- when the bonnet is opened
- when the interior protection is triggered (⟶ page 219)
- when the tow-away protection is triggered (⟶ page 219)

THE ATA SYSTEM IS PRIMED AUTOMATICALLY AFTER APPROXIMATELY TEN SECONDS IN THE FOLLOWING SITUATIONS:

- After locking the vehicle with the key
- After locking the vehicle using KEYLESS-GO

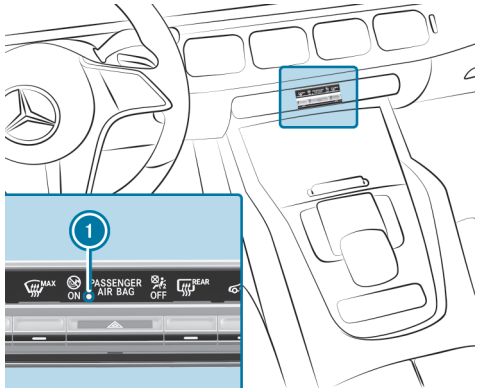

The indicator lamp (1) flashes when the ATA system is primed.

THE ATA SYSTEM IS DEACTIVATED AUTOMATICALLY IN THE FOLLOWING SITUATIONS:

- After unlocking the vehicle with the key
- After unlocking the vehicle using KEYLESS-GO
- After pressing the Start/Stop button with the key in the storage compartment (⟶ page 345)

DEACTIVATING THE ATA

► Press the [ ], [ ] or [ ] button on the key.

or

► Press the start/stop button with the key in the stowage compartment (⟶ page 345)

DEACTIVATING THE ALARM USING KEYLESS-GO

▶ Grasp the outside door handle with the key outside the vehicle.

Function of tow-away protection

A visual and audible alarm is triggered if an alteration to your vehicle's angle of inclination is detected while tow-away protection is primed.

TOW-AWAY PROTECTION IS AUTOMATICALLY PRIMED AFTER ABOUT 60 SECONDS:

- After locking the vehicle with the key
- After locking the vehicle using KEYLESS-GO

TOW-AWAY PROTECTION IS ONLY PRIMED WHEN THE FOLLOWING COMPONENTS ARE CLOSED:

- Doors
- Tailgate

TOW-AWAY PROTECTION IS AUTOMATICALLY DEACTIVATED:

- After pressing the button [ ] or [ ] on the key
- After pressing the Start/Stop button with the key in the storage compartment (⟶ page 345)
- After unlocking the vehicle using KEYLESS-GO
- When using HANDS-FREE ACCESS

Information on collision detection for a parked vehicle (⟶ page 403).

Priming/deactivating tow-away protection

Multimedia system:

[ ] ▶▶ Settings ▶▶ Vehicle ▶▶ Opening/closing ▶▶ Vehicle protection

▶ Prime or deactivate Tow-away protection.

TOW-AWAY PROTECTION IS PRIMED AGAIN IN THE FOLLOWING CASES:

- The vehicle is unlocked again.
- A door is opened.
- The vehicle is locked again.

Function of interior protection

When interior protection is primed, a visual and audible alarm is triggered if movement is detected in the vehicle interior.

INTERIOR PROTECTION IS PRIMED AUTOMATICALLY AFTER APPROXIMATELY TEN SECONDS:

- after locking the vehicle with the key
- after locking the vehicle using KEYLESS-GO

INTERIOR PROTECTION IS ONLY PRIMED WHEN THE FOLLOWING COMPONENTS ARE CLOSED:

- Doors
- Tailgate

INTERIOR PROTECTION IS AUTOMATICALLY DEACTIVATED:

- after pressing the [ ] or [ ] button on the key
- after pressing the start/stop button with the key in the stowage compartment (→ page 345)
- after unlocking the vehicle using KEYLESS-GO
- when using HANDS-FREE ACCESS

THE FOLLOWING SITUATIONS CAN LEAD TO A FALSE ALARM:

- when there are moving objects suchas mascots in the vehicle interior
- if a side window is open
- if the sunroof is open
- if the panoramic sunroof is open

Priming/deactivating interior protection

Multimedia system:

[ ] ▶▶ Settings ▶▶ Vehicle ▶▶ Opening/closing ▶▶ Vehicle protection

▶ Prime or deactivate Interior protection.

INTERIOR PROTECTION IS PRIMED AGAIN IN THE FOLLOWING CASES:

- The vehicle is unlocked again.
- A door is opened.
- The vehicle is locked again.

Seats and stowing

This interactive PDF works like a website – tap or click a button to jump straight to where you want to go.
You can return here at any time via the navigation bar at the top left.

Notes on the correct driver's seat position
Notes on grab handles
Seats
Steering wheel
Easy entry and exit feature
Memory function
Memory function in the rear compartment
Stowage areas
Cup holders
Ashtray and cigarette lighter
Sockets
Coolbox
Wireless charging of a mobile phone in the cockpit
Fitting/removing the floor mats

Notes on the correct driver's seat position

WARNING
Risk of accident due to adjusting the vehicle settings while the vehicle is in motion

YOU COULD LOSE CONTROL OF THE VEHICLE IN THE FOLLOWING SITUATIONS IN PARTICULAR:

- If you adjust the driver's seat, the head restraint, the steering wheel or the mirror while the vehicle is in motion.
- If you fasten your seat belt while the vehicle is in motion

▶ Before starting the vehicle: in particular, adjust the driver's seat, the head restraint, the steering wheel and the mirror and fasten your seat belt.

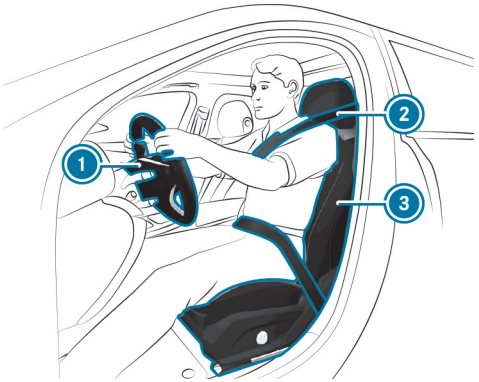

ENSURE THE FOLLOWING WHEN ADJUSTING STEERING WHEEL 1, SEAT BELT 2 AND DRIVER'S SEAT 3:

- You are sitting as far away from the driver's airbag as possible, taking the following points into consideration:
- You are sitting in an upright position
- Your thighs are slightly supported by the seat cushion
- Your legs are not fully extended and you can depress the pedals properly
- The back of your head is supported at eye level by the centre of the head restraint
- You can hold the steering wheel with your arms slightly bent
- You can move your legs freely
- You can see all the displays on the instrument cluster clearly
- You have a good overview of the traffic conditions
- Your seat belt sits snugly against your body and passes across the centre of your shoulder and across your hips in the pelvic area

Notes on grab handles

WARNING
Risk of injury due to excessive load on the grab handles

If you apply your full body weight to the grab handle or pull it abruptly, the grab handle may be damaged or come loose from its anchorage. This may result in injuries.

- Use the grab handles only to stabilise the seating position or to assist in getting in and out of the seat.

Seats

Adjusting the front seat

WARNING
Risk of becoming trapped if the seats are adjusted by children

Children could become trapped if they adjust the seats, particularly when unattended.

- When leaving the vehicle, always take the key with you and lock the vehicle.
- Never leave children unattended in the vehicle.

You can adjust the seats when the vehicle is switched off.

WARNING
Risk of becoming trapped if the seats are adjusted

When adjusting a seat, you may trap yourself or a vehicle occupant, e.g. on the seat guide rail.

- Make sure that no part of the body is within the seat's range of motion when adjusting a seat.

Observe the safety notes on "Airbags" and "Children in the vehicle".

WARNING
Risk of accident due to adjusting the vehicle settings while the vehicle is in motion

YOU COULD LOSE CONTROL OF THE VEHICLE IN THE FOLLOWING SITUATIONS IN PARTICULAR:

- if you adjust the driver's seat, the head restraint, the steering wheel or the mirror while the vehicle is in motion
- if you fasten your seat belt while the vehicle is in motion

- Before starting the vehicle: in particular, adjust the driver's seat, head restraint, steering wheel and mirror, and fasten your seat belt.

WARNING
Risk of becoming trapped if the seat height is adjusted carelessly

If you adjust the seat height carelessly, you or other vehicle occupants could be trapped and thereby injured.

Children in particular could accidentally press the electrical seat adjustment buttons and become trapped.

- While moving the seats, make sure that hands or other body parts do not get under the lever assembly of the seat adjustment system.

WARNING
Risk of injury due to head restraints not being fitted or being adjusted incorrectly

If head restraints have not been installed or have not been adjusted correctly, there is an increased risk of injury in the head and neck area, e.g. in the event of an accident or when braking.

- Always drive with the head restraints fitted.
- Before driving off, make sure for every vehicle occupant that the centre of the head restraint supports the back of the head at about eye level.

Do not interchange the head restraints of the front and rear seats. Otherwise, you will not be able to adjust the height and angle of the head restraints correctly.

Adjust the head restraint fore-and-aft position so that it is as close as possible to the back of your head.

WARNING
Risk of injury or death due to incorrect seat position

The seat belt will not offer the intended level of protection if you have not moved the seat backrest to an almost vertical position.

In particular, you may slip under the seatbelt and injure yourself.

- Adjust the seat properly before beginning your journey.
- Always ensure that the seat backrest is in an almost vertical position and that the shoulder section of your seat belt is routed across the centre of your shoulder.

WARNING
Risk of injury due to excessive load on the grab handles

If you apply your full body weight to the grab handle or pull it abruptly, the grab handle may be damaged or come loose from its anchorage. This may result in injuries.

- Use the grab handles only to stabilise the seating position or to assist in getting in and out of the seat.

WARNING
Risk of potentially fatal injuries due to objects trapped under the front passenger seat

Objects trapped under the front passenger seat may interfere with the function of the automatic front passenger airbag shutoff or damage the system.

- Do not stow any objects under the front passenger seat.
- When the front passenger seat is occupied, ensure that no objects have become trapped beneath the front passenger seat.

NOTE
Damage to the seats when adjusting

The seats may be damaged by objects when adjusting the seats.

- When adjusting the seats, make sure that there are no objects in the footwell, under or behind the seats.

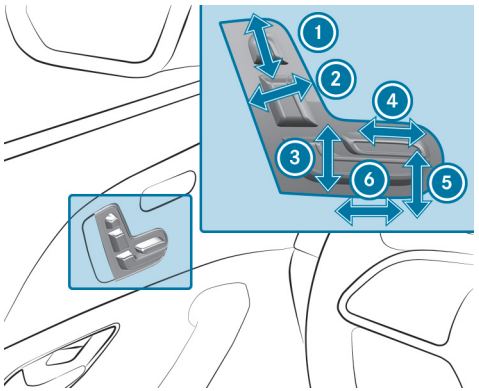

1. Head restraint height
2. Seat backrest inclination
3. Seat height
4. Seat cushion length
5. Seat cushion inclination
6. Seat fore-and-aft position

► Save the settings with the memory function (⟶ page 259).

Adjusting the front passenger seat electrically from the driver's seat

WARNING
Risk of becoming trapped if the seats are adjusted by children

Children could become trapped if they adjust the seats, particularly when unattended.

► When leaving the vehicle, always take the key with you and lock the vehicle.

► Never leave children unattended in the vehicle.

You can adjust the seats when the ignition is switched off.

WARNING
Risk of becoming trapped if the seats are adjusted

When adjusting a seat, you may trap yourself or a vehicle occupant, e.g. on the seat guide rail.

► Make sure that no part of the body is within the seat's range of motion when adjusting a seat.

Observe the safety notes on "Airbags" and "Children in the vehicle".

WARNING
Risk of injury or death due to the front seat being positioned too close to the cockpit

The front airbags can also injure the occupants in the front of the vehicle.

- Always adjust the front seats so they are as far away as possible from the front airbags.
- In addition, observe the notes on correct seat adjustment.

NOTE
Damaging objects in the luggage net in the front passenger footwell when adjusting the front passenger seat

Objects in the luggage net in the front passenger footwell can become damaged when the front passenger seat is being adjusted.

- Do not slide the front passenger seat as far forward as it will go.

NOTE
Damage to the seats when moving the seats back

The seats may be damaged by objects when moving the seats back.

- When moving the seats back, make sure that there are no objects in the footwell, under or behind the seats.

Requirements:

- The power supply is switched on.

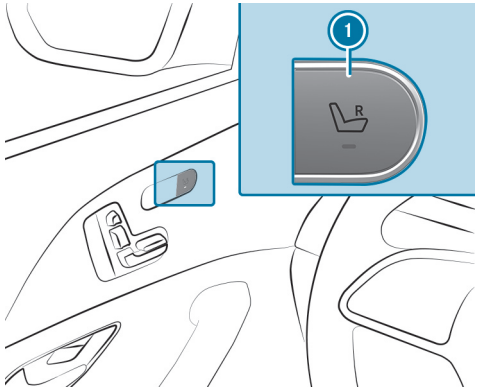

YOU CAN CALL UP THE FOLLOWING FUNCTIONS FOR THE FRONT PASSENGER SEAT:

- Seat adjustment
- Seat heating
- Seat ventilation
- Memory function

- **To select the front passenger seat:** press button (1).
  When the indicator lamp lights up, the front passenger seat is selected.
- Adjust the front passenger seat using the buttons on the driver's side door operating unit.
- **To select the driver's seat:** press button (1) again.
  When the indicator lamp goes out, the driver's seat has been selected.

Adjusting the front passenger seat electrically from the rear

WARNING
Risk of becoming trapped if the seats are adjusted by children

Children could become trapped if they adjust the seats, particularly when unattended.

- When leaving the vehicle, always take the key with you and lock the vehicle.
- Never leave children unattended in the vehicle.

You can adjust the seats when the ignition is switched off.

WARNING
Risk of becoming trapped if the seats are adjusted

When adjusting a seat, you may trap yourself or a vehicle occupant, e.g. on the seat guide rail.

- Make sure that no part of the body is within the seat's range of motion when adjusting a seat.

Observe the safety notes on "Airbags" and "Children in the vehicle".

WARNING
Risk of injury or death due to the front seat being positioned too close to the cockpit

The front airbags can also injure the occupants in the front of the vehicle.

- Always adjust the front seats so they are as far away as possible from the front airbags.
- In addition, observe the notes on correct seat adjustment.

NOTE
Damaging objects in the luggage net in the front passenger footwell when adjusting the front passenger seat

Objects in the luggage net in the front passenger footwell can become damaged when the front passenger seat is being adjusted.

- Do not slide the front passenger seat as far forward as it will go.

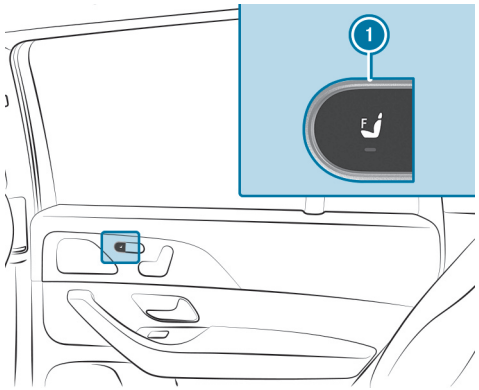

- **To select the front passenger seat:** press button 1.
  When the indicator lamp lights up, the front passenger seat is selected.
- Adjust the front passenger seat using the buttons on the door operating unit in the rear passenger compartment (→ page 229).

> **Mercedes-Maybach vehicles:** if the front passenger seat is in the foremost position, you can set the seat backrest at a very steep angle. This will provide a better forward view from the rear compartment.
> Despite the steep angle of the seat backrest, a person may occupy the front passenger seat.

Adjusting the 4-way lumbar support

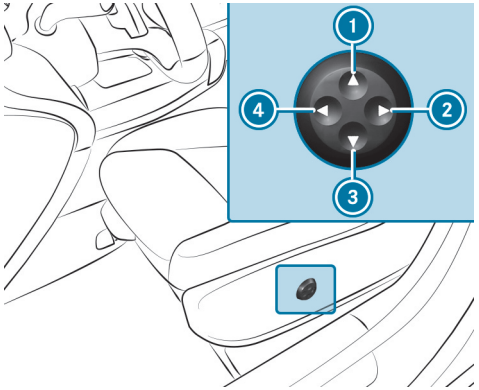

1. Higher
2. Softer
3. Lower
4. Firmer

- Use buttons 1 to 4 to adjust the contour of the backrest.

Adjusting the rear seats electrically

> **WARNING**
> Risk of becoming trapped if the seats are adjusted by children
>
> Children could become trapped if they adjust the seats, particularly when unattended.
>
> - When leaving the vehicle, always take the key with you and lock the vehicle.
> - Never leave children unattended in the vehicle.

You can adjust the seats when the vehicle is switched off.

> **WARNING**
> Risk of becoming trapped if the seats are adjusted
>
> When adjusting a seat, you may trap yourself or a vehicle occupant, e.g. on the seat guide rail.
>
> - Make sure that no part of the body is within the seat's range of motion when adjusting a seat.

WARNING
Risk of becoming trapped if the seat height is adjusted carelessly

If you adjust the seat height carelessly, you or other vehicle occupants could be trapped and thereby injured.

Children in particular could accidentally press the electrical seat adjustment buttons and become trapped.

- While moving the seats, make sure that hands or other body parts do not get under the lever assembly of the seat adjustment system.

WARNING
Risk of injury due to head restraints not being fitted or being adjusted incorrectly

If head restraints have not been installed or have not been adjusted correctly, there is an increased risk of injury in the head and neck area, e.g. in the event of an accident or when braking.

- Always drive with the head restraints fitted.
- Before driving off, make sure for every vehicle occupant that the centre of the head restraint supports the back of the head at about eye level.

Do not interchange the head restraints of the front and rear seats. Otherwise, you will not be able to adjust the height and angle of the head restraints correctly.

Adjust the head restraint fore-and-aft position so that it is as close as possible to the back of your head.

WARNING
Risk of injury or death due to incorrect seat position

The seat belt will not offer the intended level of protection if you have not moved the seat backrest to an almost vertical position.

In particular, you may slip under the seatbelt and injure yourself.

- Adjust the seat properly before beginning your journey.
- Always ensure that the seat backrest is in an almost vertical position and that the shoulder section of your seat belt is routed across the centre of your shoulder.

WARNING
Risk of injury due to excessive load on the grab handles

If you apply your full body weight to the grab handle or pull it abruptly, the grab handle may be damaged or come loose from its anchorage. This may result in injuries.

- Use the grab handles only to stabilise the seating position or to assist in getting in and out of the seat.

NOTE
Damage to the rear seat armrest when folding the centre seat backrest forward

If the rear seat armrest is folded down, it can be damaged when the centre seat backrest is folded forward.

- Fold the rear seat armrest upwards before folding the centre seat backrest forward.

The middle seat backrest is adjusted together with the left seat.

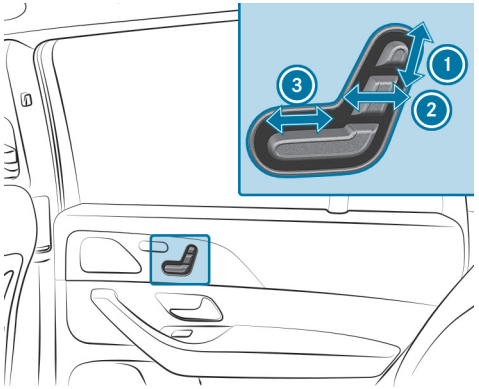

1. Head restraint height
2. Seat backrest inclination
3. Seat fore-and-aft position

- Save the settings with the memory function (→ page 262).

Adjusting reclining rear seats electrically

WARNING
Risk of becoming trapped if the seats are adjusted by children

Children could become trapped if they adjust the seats, particularly when unattended.

- When leaving the vehicle, always take the key with you and lock the vehicle.
- Never leave children unattended in the vehicle.

You can adjust the seats when the ignition is switched off.

WARNING
Risk of becoming trapped if the seats are adjusted

When adjusting a seat, you may trap yourself or a vehicle occupant, e.g. on the seat guide rail.

- Make sure that no part of the body is within the seat's range of motion when adjusting a seat.

WARNING
Risk of becoming trapped if the seat height is adjusted carelessly

If you adjust the seat height carelessly, you or other vehicle occupants could be trapped and thereby injured.

Children in particular could accidentally press the electrical seat adjustment buttons and become trapped.

- While moving the seats, make sure that hands or other body parts do not get under the lever assembly of the seat adjustment system.

WARNING
Risk of injury due to head restraints not being fitted or being adjusted incorrectly

If head restraints have not been installed or have not been adjusted correctly, there is an increased risk of injury in the head and neck area, e.g. in the event of an accident or when braking.

- Always drive with the head restraints fitted.
- Before driving off, make sure for every vehicle occupant that the centre of the head restraint supports the back of the head at about eye level.

Do not interchange the head restraints of the front and rear seats. Otherwise, you will not be able to adjust the height and angle of the head restraints correctly.

Adjust the head restraint fore-and-aft position so that it is as close as possible to the back of your head.

WARNING
Risk of injury or death due to incorrect seat position

The seat belt will not offer the intended level of protection if you have not moved the seat backrest to an almost vertical position.

In particular, you may slip under the seatbelt and injure yourself.

- Adjust the seat properly before beginning your journey.
- Always ensure that the seat backrest is in an almost vertical position and that the shoulder section of your seat belt is routed across the centre of your shoulder.

WARNING
Risk of injury due to excessive load on the grab handles

If you apply your full body weight to the grab handle or pull it abruptly, the grab handle may be damaged or come loose from its anchorage. This may result in injuries.

- Use the grab handles only to stabilise the seating position or to assist in getting in and out of the seat.

The reclining rear seats are on the driver's and front passenger sides.

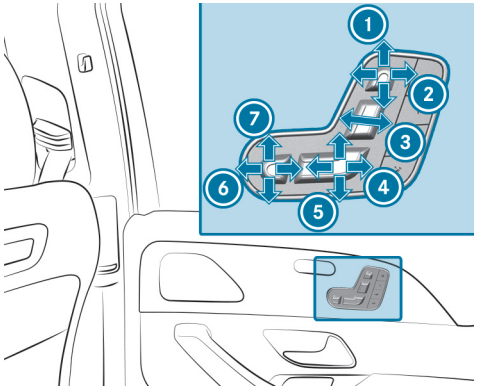

1. Head restraint height
2. Head restraint fore-and-aft position
3. Seat backrest inclination
4. Combined seat cushion inclination and length
5. Combined seat cushion inclination and length
6. Fore-and-aft position of the leg rest
7. Angle of the leg rest

► Save the settings with the memory function (⟶ page 262).

ⓘ The leg rest will fold down if overloaded. If this is the case, fold up the leg rest and engage it.

Setting the fully reclined position

WARNING
Risk of becoming trapped if the seats are adjusted by children

Children could become trapped if they adjust the seats, particularly when unattended.

► When leaving the vehicle, always take the key with you and lock the vehicle.

► Never leave children unattended in the vehicle.

The power supply must be switched on to set the fully reclined position.

WARNING
Risk of becoming trapped if the seats are adjusted

When adjusting a seat, you may trap yourself or a vehicle occupant, e.g. on the seat guide rail.

► Make sure that no part of the body is within the seat's range of motion when adjusting a seat.

WARNING
Risk of becoming trapped if the seat height is adjusted carelessly

If you adjust the seat height carelessly, you or other vehicle occupants could be trapped and thereby injured.

Children in particular could accidentally press the electrical seat adjustment buttons and become trapped.

- While moving the seats, make sure that hands or other body parts do not get under the lever assembly of the seat adjustment system.

WARNING
Risk of injury due to head restraints not being fitted or being adjusted incorrectly

If head restraints have not been installed or have not been adjusted correctly, there is an increased risk of injury in the head and neck area, e.g. in the event of an accident or when braking.

- Always drive with the head restraints fitted.
- Before driving off, make sure for every vehicle occupant that the centre of the head restraint supports the back of the head at about eye level.

Do not interchange the head restraints of the front and rear seats. Otherwise, you will not be able to adjust the height and angle of the head restraints correctly.

Adjust the head restraint fore-and-aft position so that it is as close as possible to the back of your head.

WARNING
Risk of injury or death due to incorrect seat position

The seat belt will not offer the intended level of protection if you have not moved the seat backrest to an almost vertical position.

In particular, you may slip under the seatbelt and injure yourself.

- Adjust the seat properly before beginning your journey.
- Always ensure that the seat backrest is in an almost vertical position and that the shoulder section of your seat belt is routed across the centre of your shoulder.

WARNING
Risk of injury due to excessive load on the grab handles

If you apply your full body weight to the grab handle or pull it abruptly, the grab handle may be damaged or come loose from its anchorage. This may result in injuries.

- Use the grab handles only to stabilise the seating position or to assist in getting in and out of the seat.

Requirements:

- The power supply is switched on.

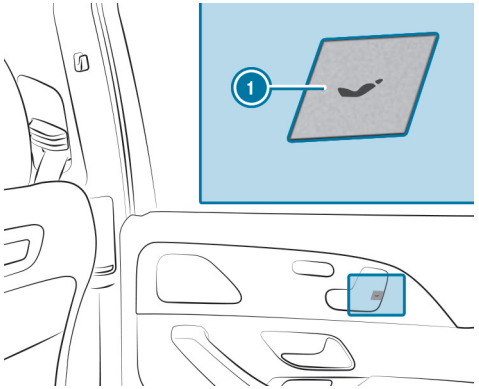

► **To set the fully reclined position:** press button ①.

- The rear seat will move into the fully reclined position.
- The rear seat head restraint will move.
- The leg rest will rise.
- The front passenger seat will move as far forwards as possible.
- The front passenger seat head restraint will be completely retracted.
- The front passenger seat backrest will move as far forwards and as far down as it will go.

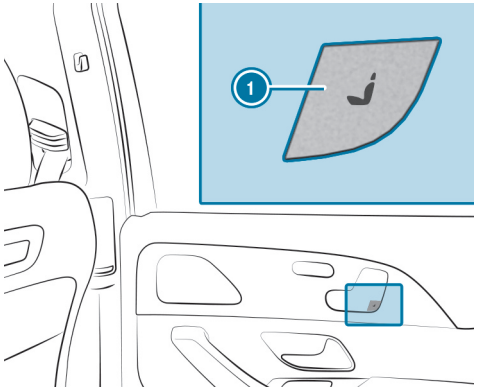

► **To restore the standard seat settings:** press button ①.

or

► Call up the settings with the memory function (→ page 262).

ⓘ You can use the rear-compartment child safety lock to disable this function (→ page 182).

ⓘ The leg rest will fold down if overloaded. If this is the case, fold up the leg rest and engage it.

Attaching and removing the additional cushion of the leg rest

Use the additional cushion only when the vehicle is stationary. The additional cushion is in the vehicle.

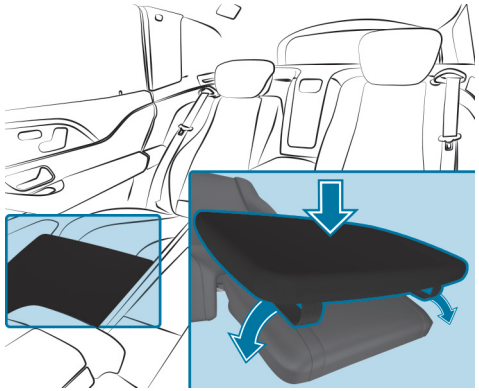

- **To attach:** place the additional cushion on the leg rest.
- Pull the rubber straps laterally over the leg rest.
- **To remove:** remove the rubber straps from the leg rest and stow the additional cushion safely in the vehicle.

Folding the rear seats on the second row of seats forwards and back electrically

WARNING
Risk of becoming trapped when folding the seats forwards

When you fold a seat forwards, you or a vehicle occupant could become trapped.

- Make sure that no part of the body is within the seat's range of motion when folding a seat forward.

WARNING
Risk of injury due to excessive load on the grab handles

If you apply your full body weight to the grab handle or pull it abruptly, the grab handle may be damaged or come loose from its anchorage. This may result in injuries.

- Use the grab handles only to stabilise the seating position or to assist in getting in and out of the seat.

WARNING
Risk of accident and injury if the seat and seat backrest are not engaged

The seat and seat backrest can fold forwards.

THERE IS A RISK OF THE FOLLOWING, IN PARTICULAR:

- The vehicle occupant may be pressed against the seat belt. The seat belt cannot provide the intended protection and could cause additional injury to the vehicle occupant.
- A child restraint system is no longer properly supported or correctly positioned and can no longer perform its function as intended.
- The seat backrest will not be able to restrain objects or goods in the load compartment.

ALWAYS ENSURE THAT THE SEAT AND SEAT BACKREST ARE ENGAGED, IN PARTICULAR:

- Before persons travel in the vehicle while sitting on a seat with the easy entry and exit feature
- After the seat has been adjusted
- After the easy entry and exit feature has been used
- After the load compartment enlargement has been folded forwards

WARNING
Risk of injury due to seat backrests folded forwards

If the seat backrest of the rear seat is folded forwards, persons in the third row of seats may hit parts of the seat mechanism, especially in the event of an accident, braking manoeuvre or abrupt change of direction.

- ► If there is a person in the third row of seats, the rear seat in front of them must be folded back to the driving position before the journey begins.
- ► Persons in the third row of seats should not rest their legs on a seat backrest that has been folded forwards.

Always ensure that all vehicle occupants have their seat belts fastened correctly and are sitting properly. Particular attention must be paid to children.

If you no longer require the seat backrest to be folded down for loading or for getting in and out, fold it back into place.

WARNING
Risk of becoming trapped if the seat is not engaged

The seat does not engage when folded forwards. The seat can fold backwards unexpectedly, e.g. when accelerating, braking or in the event of an abrupt change of direction or an accident.

People in the seat's sweep can become trapped.

- ► If a seat is folded forwards, always fold it back before driving off.
- ► Make sure that the seat is engaged.

If a seat on the second row of seats is not engaged, this will be shown on the multifunction display on the instrument cluster.

WARNING
Risk of injury due to excessive load on the grab handles

If you apply your full body weight to the grab handle or pull it abruptly, the grab handle may be damaged or come loose from its anchorage. This may result in injuries.

- ► Use the grab handles only to stabilise the seating position or to assist in getting in and out of the seat.

Requirements:

- The area into which the rear seat is folded is clear.
- The rear seat has been folded up.
- Vehicles with comfort seating: the centre armrest is folded up.
- Vehicles with an extended centre console: the stowage compartment in the centre console is closed.
- Vehicles with a folding rear armrest: the rear armrest has been folded up.
- Vehicles with centre seat backrests: the centre seat backrest has been folded up.

FOLDING THE REAR SEAT INTO THE FRONT POSITION

YOU CAN FOLD THE SEATS ON THE SECOND ROW OF SEATS FORWARDS FOR THE FOLLOWING SITUATIONS:

- For easier access to the luggage compartment
- Vehicles with a third row of seats: for getting in or out

Vehicles with a centre seat backrest: the centre rear seat folds forwards and backwards together with the left rear seat.

DEPENDING ON THE VEHICLE EQUIPMENT, YOU CAN FOLD THE REAR SEATS FORWARDS AS FOLLOWS:

- Six-seater: on the right-hand side of the vehicle only
- Seven-seater with centre seat backrest: both sides

ⓘ To increase the size of the luggage compartment, you can move the seat backrests into the luggage compartment floor position (⟶ page 50).

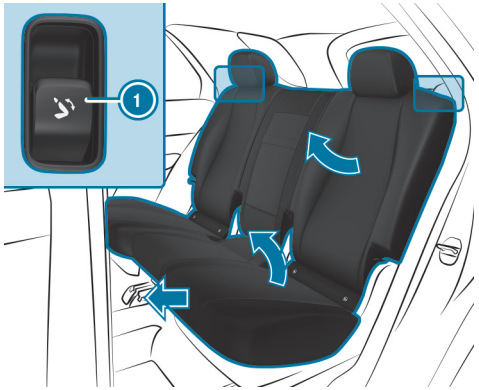

Button on the backrest shoulder of the second row of seats

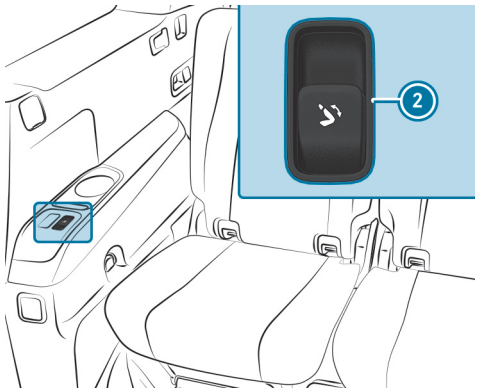

Button on the armrest of the third row of seats (seven-seater)

► When the rear door is open: briefly pull button ① on the backrest shoulder of the rear seat.

or

► Briefly press button ② on the armrest of the third row of seats.
► When the rear door is closed: pull and hold button ① on the backrest shoulder of the rear seat.

or

► Press and hold button ② on the armrest of the third row of seats.

The head restraint will move downwards. The seat backrest will move into the front position. The rear seat will move forwards until it unlocks. The rear seat will then tip forwards.

If a seat on the second row of seats is not engaged, this will be shown on the multifunction display on the instrument cluster.

ⓘ You can prevent the rear seats from folding forwards when the rear door is closed by activating the child safety lock for the side windows (⟶ page 182).

FOLDING BACK THE REAR SEAT

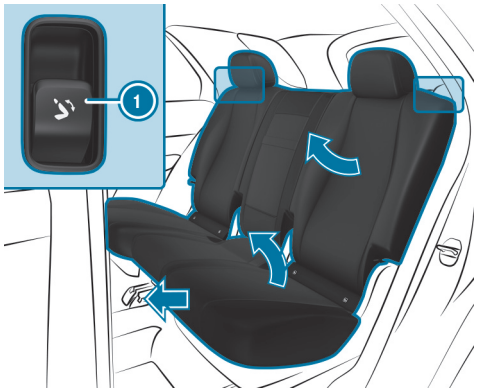

Button on the backrest shoulder of the second row of seats

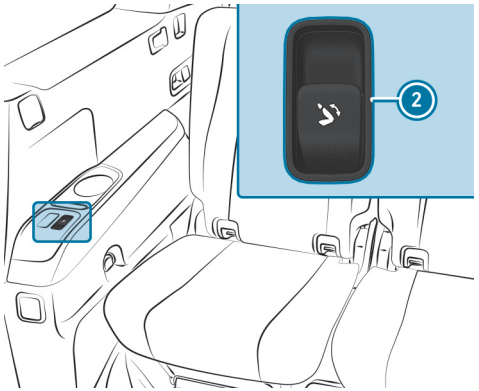

Button on the armrest of the third row of seats (seven-seater)

- Press button ① on the backrest shoulder of the rear seat or ② on the armrest of the third row of seats and hold it down until the rear seat audibly engages.

  The rear seat will tip downwards and move back. The seat backrests and head restraint will then move into a suitable seat position automatically.

  If a seat on the second row of seats is not engaged, this will be shown on the multifunction display on the instrument cluster.

- To interrupt the folding procedure before engagement, let go of button ①. To continue the folding procedure, press and hold button ① again.

FOLDING THE REAR SEATS FORWARDS MANUALLY (EMERGENCY RELEASE)

You can also fold the rear seats forwards manually using release loops. The release loops are located on the outer sides and rear sides of the seats on the second row of seats.

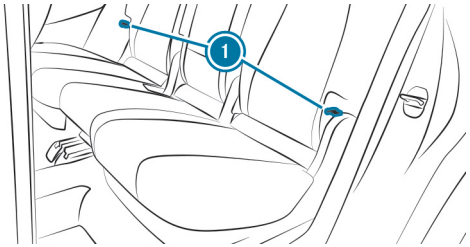

Release loops on the second row of seats

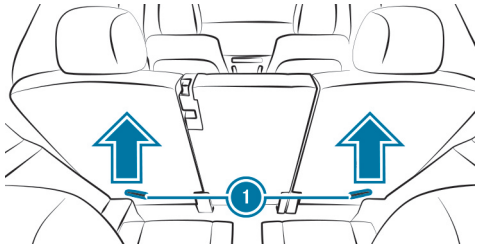

Release loops on the rear sides of the second row of seats

- Pull one of release loops (1).
- Fold the seat backrest forwards.
- Before commencing your journey, make sure that the seat backrest and the rear bench seat are engaged.

Head restraints

ADJUSTING THE FRONT SEAT HEAD RESTRAINTS MANUALLY

> ⚠ **WARNING**
> Risk of accident due to adjusting the vehicle settings while the vehicle is in motion
>
> **YOU COULD LOSE CONTROL OF THE VEHICLE IN THE FOLLOWING SITUATIONS IN PARTICULAR:**
>
> - If you adjust the driver's seat, the head restraint, the steering wheel or the mirror while the vehicle is in motion.
> - If you fasten your seat belt while the vehicle is in motion
>
> ▶ Before starting the vehicle: in particular, adjust the driver's seat, the head restraint, the steering wheel and the mirror and fasten your seat belt.

> ⚠ **WARNING**
> Risk of injury due to head restraints not being fitted or being adjusted incorrectly
>
> If head restraints have not been installed or have not been adjusted correctly, there is an increased risk of injury in the head and neck area, e.g. in the event of an accident or when braking.
>
> ▶ Always drive with the head restraints fitted.
>
> ▶ Before driving off, make sure for every vehicle occupant that the centre of the head restraint supports the back of the head at about eye level.

Do not interchange the head restraints of the front and rear seats. Otherwise, you will not be able to adjust the height and angle of the head restraints correctly.

Adjust the head restraint fore-and-aft position so that it is as close as possible to the back of your head.

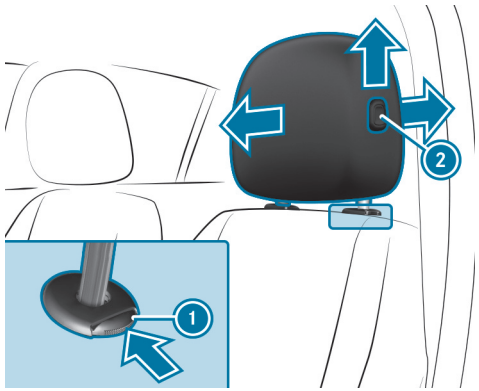

- **To raise:** pull the head restraint up.

- **To lower:** press release knob (1) in the direction of the arrow and push the head restraint down.
- **To move forward:** press release knob (2) and pull the head restraint forward.
- **To move backwards:** press release knob (2) and push the head restraint backwards.

ADJUSTING THE FRONT SEAT LUXURY HEAD RESTRAINTS MANUALLY

> ⚠ **WARNING**
> Risk of accident due to adjusting the vehicle settings while the vehicle is in motion
>
> **YOU COULD LOSE CONTROL OF THE VEHICLE IN THE FOLLOWING SITUATIONS IN PARTICULAR:**
>
> - If you adjust the driver's seat, the head restraint, the steering wheel or the mirror while the vehicle is in motion.
> - If you fasten your seat belt while the vehicle is in motion
>
> ▶ Before starting the vehicle: in particular, adjust the driver's seat, the head restraint, the steering wheel and the mirror and fasten your seat belt.

> ⚠ **WARNING**
> Risk of injury due to incorrectly adjusted head restraints
>
> If head restraints have not been adjusted correctly, there is an increased risk of injury in the head and neck area, e.g. in the event of an accident or sudden braking.
>
> ▶ Before driving off, make sure for every vehicle occupant that the centre of the head restraint supports the back of the head at about eye level.

Adjust the head restraint fore-and-aft position so that it is as close as possible to the back of your head.

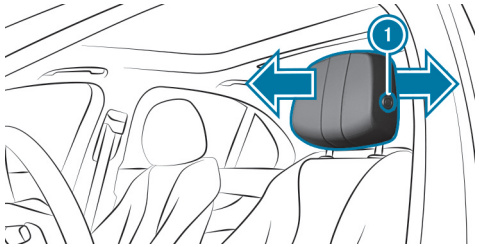

- **To move forward:** press release knob (1) and pull the head restraint forward.
- **To move backwards:** press release knob (1) and push the head restraint backwards.

ADJUSTING THE EASY ADJUST LUXURY HEAD RESTRAINTS ON THE FRONT SEATS MANUALLY

WARNING
Risk of accident due to adjusting the vehicle settings while the vehicle is in motion

YOU COULD LOSE CONTROL OF THE VEHICLE IN THE FOLLOWING SITUATIONS IN PARTICULAR:

- If you adjust the driver's seat, the head restraint, the steering wheel or the mirror while the vehicle is in motion.
- If you fasten your seat belt while the vehicle is in motion

▶ Before starting the vehicle: in particular, adjust the driver's seat, the head restraint, the steering wheel and the mirror and fasten your seat belt.

WARNING
Risk of injury due to incorrectly adjusted head restraints

If head restraints have not been adjusted correctly, there is an increased risk of injury in the head and neck area, e.g. in the event of an accident or sudden braking.

▶ Before driving off, make sure for every vehicle occupant that the centre of the head restraint supports the back of the head at about eye level.

Adjust the head restraint fore-and-aft position so that it is as close as possible to the back of your head.

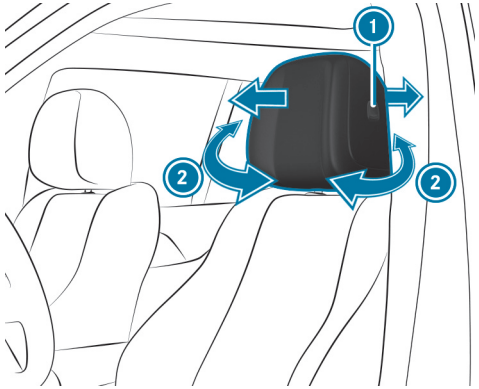

▶ **To move forward:** press release knob 1 and pull the head restraint forward.

▶ **To move backwards:** press release knob 1 and push the head restraint backwards.

▶ **To adjust the side bolsters of the head restraint:** pull or push right or left side bolster 2.

ⓘ The fore-and-aft position of the head restraint will be adjusted automatically when you adjust the seat backrest inclination using the button on the door operating unit.

ADJUSTING THE HEAD RESTRAINTS OF THE REAR SEATS MANUALLY

WARNING
Risk of injury due to head restraints not being fitted or being adjusted incorrectly

If head restraints have not been installed or have not been adjusted correctly, there is an increased risk of injury in the head and neck area, e.g. in the event of an accident or when braking.

- Always drive with the head restraints fitted.
- Before driving off, make sure for every vehicle occupant that the centre of the head restraint supports the back of the head at about eye level.

Do not interchange the head restraints of the front and rear seats. Otherwise, you will not be able to adjust the height and angle of the head restraints correctly.
Depending on the vehicle equipment, you can manually adjust the head restraints on the third row of seats as well as the centre head restraint on the second row of seats.

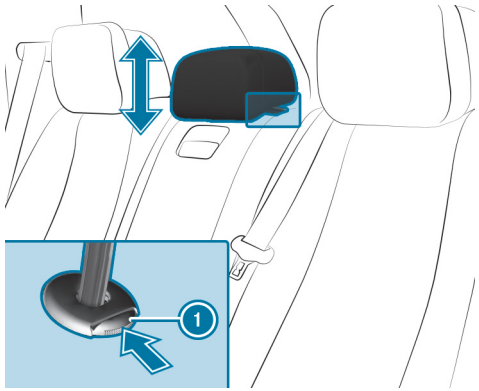

Head restraint of the standard vehicle (example)

- **To raise:** pull the head restraint up.
- **To lower (standard vehicle):** press release knob (1) in the direction of the arrow and push the head restraint down.
- **To lower (Mercedes-Maybach vehicles):** push the head restraint down.

VEHICLES WITH A THIRD ROW OF SEATS

The head restraints on the third row of seats have a usage position and a non-usage position. The usage position is the extended, top position in which the head restraint engages; the non-usage position is the bottom, retracted position of the head restraint. If the seats on the third row of seats are being used, the head restraint must be in the top, engaged usage position.

- **If the third row of seats is occupied:** move the head restraints to the very top and have them engage there.
- **If the third row of seats is not occupied:** move the head restraints to the very bottom.

FITTING/REMOVING THE HEAD RESTRAINT OF THE MIDDLE REAR SEAT ON THE SECOND ROW

WARNING
Risk of injury due to head restraints not being fitted or being adjusted incorrectly

If head restraints have not been installed or have not been adjusted correctly, there is an increased risk of injury in the head and neck area, e.g. in the event of an accident or when braking.

- Always drive with the head restraints fitted.
- Before driving off, make sure for every vehicle occupant that the centre of the head restraint supports the back of the head at about eye level.

Do not interchange the head restraints of the front and rear seats. Otherwise, you will not be able to adjust the height and angle of the head restraints correctly.

REMOVING

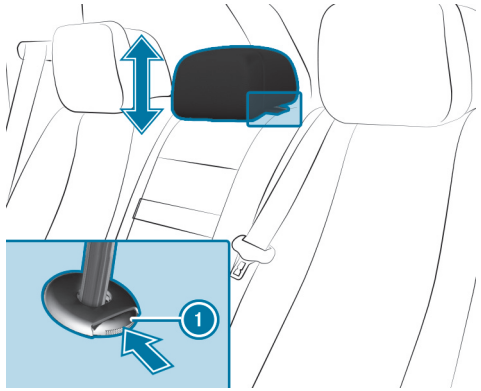

- Release the middle rear seat backrest and fold it forward slightly (⟶ page 50).
- Pull the head restraint upwards as far as it will go.
- Push release knob (1) in the direction of the arrow and pull out the head restraint.

INSTALLING

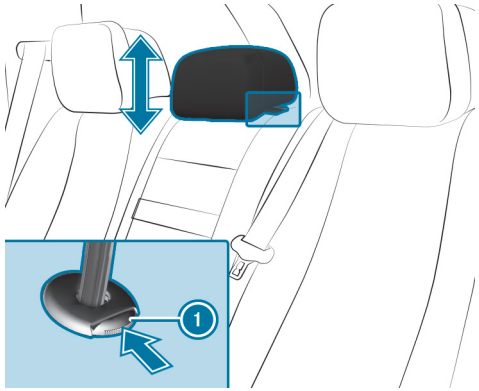

- Insert the head restraint such that the notches on the bar are on the left when viewed in the direction of travel.
- Push the head restraint down until it engages.
- Fold the middle rear seat backrest back until it engages.

ADJUSTING THE LUXURY HEAD RESTRAINTS OF THE REAR SEATS MECHANICALLY

WARNING
Risk of injury due to incorrectly adjusted head restraints

If head restraints have not been adjusted correctly, there is an increased risk of injury in the head and neck area, e.g. in the event of an accident or sudden braking.

- Before driving off, make sure for every vehicle occupant that the centre of the head restraint supports the back of the head at about eye level.

Do not interchange the head restraints of the front and rear seats. Otherwise, you will not be able to adjust the height and angle of the head restraints correctly.

Adjust the head restraint fore-and-aft position so that it is as close as possible to the back of your head.
Mercedes-Maybach vehicles: you can set only the side bolsters mechanically. You can adjust the angle of the head restraint electrically.

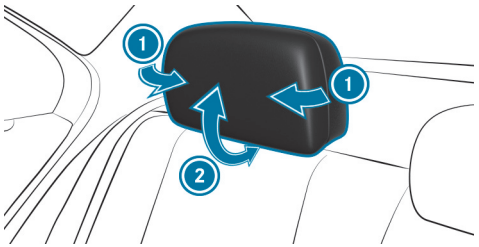

Head restraint of the standard vehicle (example)

- **To adjust the side bolsters of the head restraint:** pull or push right or left side bolster 1.
- **To adjust the angle of the head restraint:** pull or push the head restraint in the direction of arrow 2.

ATTACHING AND REMOVING THE ADDITIONAL CUSHION OF THE LUXURY HEAD RESTRAINT IN THE REAR COMPARTMENT

WARNING
Risk of injury due to incorrectly adjusted head restraints

If head restraints have not been adjusted correctly, there is an increased risk of injury in the head and neck area, e.g. in the event of an accident or sudden braking.

- Before driving off, make sure for every vehicle occupant that the centre of the head restraint supports the back of the head at about eye level.

Do not interchange the head restraints of the front and rear seats. Otherwise, you will not be able to adjust the height and angle of the head restraints correctly.

Adjust the head restraint fore-and-aft position so that it is as close as possible to the back of your head.
Use the additional cushion only when the vehicle is stationary. The additional cushion is in the vehicle.

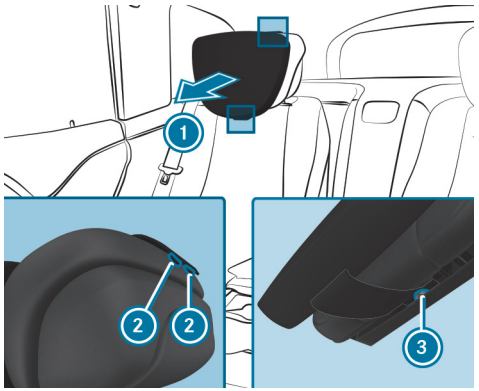

- Position the head restraint as far forwards as possible.
- **To attach the additional cushion:** hold additional cushion (1) against the head restraint and push snap fasteners (2) into the counterpieces.

  Snap fastener (3) on the underside of the head restraint is located in a recess.
- **To remove the additional cushion:** release the snap fasteners and remove additional cushion (1).

Configuring the seat settings

Multimedia system:

Comfort > Seat

ADJUSTING THE AIR CUSHIONS

- On the corresponding menu, adjust the air cushions for Lumbar or Side bolsters.

SETTING THE SEAT HEATING BALANCE

- Select Heating settings.
- Select Seat heating balance.
- Adjust the heat distribution for the desired seat.

Setting automatic seat adjustment

WARNING
Risk of becoming trapped during adjustment of the driver's seat after calling up a driver profile

Selecting a user profile may trigger an adjustment of the driver's seat to the position saved under the user profile. You or other vehicle occupants could be injured in the process.

- Make sure that when the position of driver's seat is being adjusted using the multimedia system, no people or body parts are in the seat's range of movement.

If there is a risk of someone becoming trapped, immediately stop the adjustment process by:

- a) Tapping the warning message on the central display.

or

- b) Pressing a position button of the memory function or a seat adjustment switch in the driver's door.

  The adjustment process is stopped.

Multimedia system:

Comfort ▶▶ Seat ▶▶ Position seat automatically

MANUALLY ADJUSTING DRIVER'S SEAT AND STEERING WHEEL POSITION TO BODY SIZE

The vehicle will calculate suitable driver's seat and steering wheel positions on the basis of the driver's body size and set them directly.

- **To set the unit of measurement:** select cm or ft/in.
- Set the size using the scale.
- Select Start positioning.

  The driver's seat and steering wheel positions will be adjusted to the body size that has been set.

ⓘ You can also configure these settings via the Mercedes-Benz user account for your user profile. By synchronising the profiles in the vehicle and the Mercedes-Benz connect profiles, you can adopt these settings for your vehicle.
Further information about synchronising user profiles (→ page 563).

ⓘ If the driver's seat and steering wheel positions calculated by the vehicle are not practical or comfortable, they can be manually adapted at any time via the control buttons.
The outside mirrors are not set via this function. Instead, they have to be set manually via the operating switches.

Overview of massage programmes

ⓘ The availability of the massage function for the various seats is dependent on the vehicle equipment.

- Hot Relaxing back Combination of heat and massage. It starts by massaging the back. In addition, you will start to notice warm pressure points, beginning in the pelvic area.
- Hot Relaxing shoulder Combination of heat and massage. It starts by massaging the shoulders. In addition, you will start to notice warm pressure points, beginning in the pelvic area.
- Activating Massage Activating massage with upward-moving massage waves.
- Classic Massage Relaxing back massage.
- Wave Massage Regenerating massage programme via massage waves across the back and in the seat cushion.
- Mobilizing Massage Mobilising massage with upward-moving massage waves. Can promote deeper respiration and hence improve circulation and blood pressure.
- Active Workout backrest and Active Workout cushion These programmes require your cooperation. Alternating between tensing and releasing helps to improve blood flow to your muscles. Press against a pressure point as soon as you feel it.
- Calf massage (rear): calf massage using vibration. Can support metabolic processes and the flow of blood back to the heart.

Selecting the massage programme for the front seats

Multimedia system:

Comfort

- Select Massage.
- Select a massage programme (→ page 247).
- Start the programme for the desired seat ▶.
- **To set the massage intensity:** switch High intensity on or off.
- **To stop the massage:** select ■.

ⓘ The availability of this function is equipment-dependent.

Resetting seat settings

Multimedia system:

Comfort Seat

- Select Reset.
- Select ⟲ for the desired seat.
  The settings for the selected seat will be reset.

Switching the seat heating on/off

⚠ **WARNING**
Risk of burns due to repeatedly switching on the seat heating

Repeatedly switching on the seat heating can cause the seat cushion and seat backrest padding to become very hot.

In particular, the health of persons with limited temperature sensitivity or a limited ability to react to high temperatures may be affected or they may even suffer burn-like injuries.

- Do not repeatedly switch on the seat heating.

To protect against overheating, the seat heating may be temporarily deactivated after it has been switched on repeatedly.

NOTE
Damage to the seats caused by objects or documents when the seat heater is switched on

When the seat heater is switched on, overheating may occur due to objects or documents placed on the seats e.g. seat cushions or child seats. This could cause damage to the seat surface.

- Make sure that no objects or documents are on the seats when the seat heater is switched on.

Requirements

- The power supply is switched on.

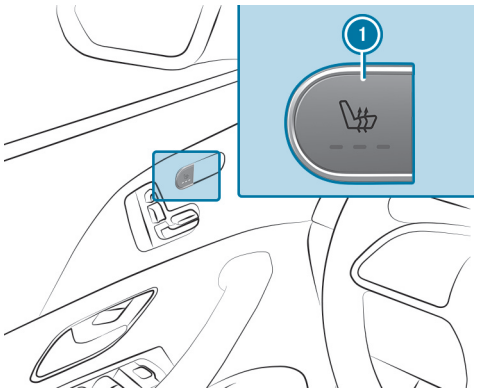

Seat heating in the cockpit

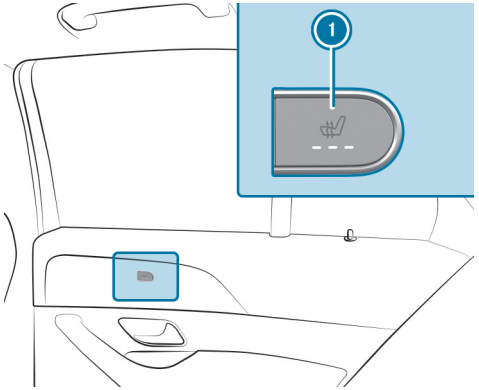

Seat heating in the rear

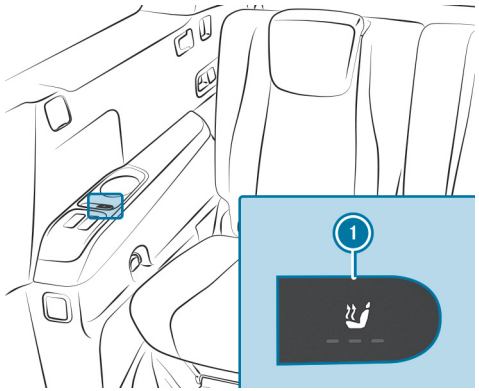

Seat heating in the third row of seats

- Press button (1) repeatedly until the desired heating level is set.

  Depending on the heating level, up to three indicator lamps will light up. If all indicator lamps are off, the seat heating is switched off.

> ⓘ The seat heating will automatically switch down from the three heating levels after 8, 10 and 20 minutes until the seat heating is switched off.

Setting the panel heating

Multimedia system:

Settings ▸▸ Vehicle ▸▸ Panel heating

When the seat heating is switched on, the armrests, the centre panels of the doors and the centre console can be heated.

- Tap on Additional panel heating.

  The Panel heating will be linked to the seat heating.

Switching the seat ventilation on/off

Requirements:

- The power supply is switched on.

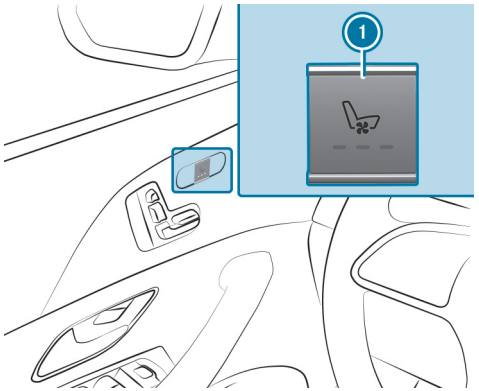

Seat ventilation in the cockpit

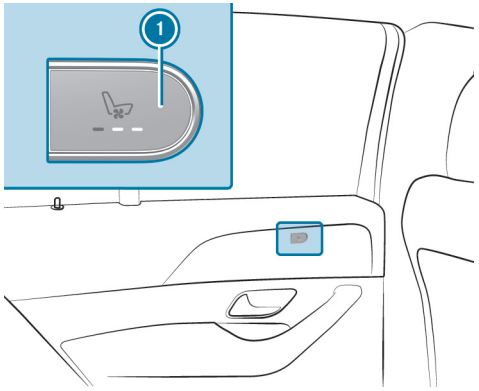

Seat ventilation in the rear

► Press button (1) repeatedly until the desired ventilation level is set.

Depending on the ventilation level, up to three indicator lamps will light up. If all indicator lamps are off, the seat ventilation is switched off.

Steering wheel

Adjusting the steering wheel manually

WARNING
Risk of accident due to adjusting the vehicle settings while the vehicle is in motion

YOU COULD LOSE CONTROL OF THE VEHICLE IN THE FOLLOWING SITUATIONS IN PARTICULAR:

- if you adjust the driver's seat, the head restraint, the steering wheel or the mirror while the vehicle is in motion
- if you fasten your seat belt while the vehicle is in motion

▶ Before starting the vehicle: in particular, adjust the driver's seat, head restraint, steering wheel and mirror, and fasten your seat belt.

WARNING
Risk of entrapment for children when adjusting the steering wheel

Children could injure themselves if they adjust the steering wheel.

▶ Never leave children unattended in the vehicle.

▶ When leaving the vehicle, always take the key with you and lock the vehicle.

UNLOCKING

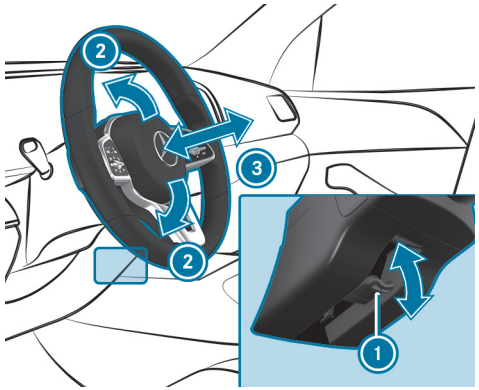

▶ Fold release lever 1 down as far as it will go.

▶ Adjust height 2 and distance 3 to the steering wheel.

LOCKING

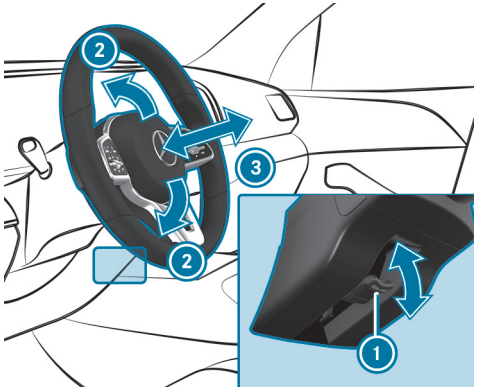

- Fold release lever (1) up as far as it will go.
- Check and make sure that the steering column is locked by moving the steering wheel.

Adjusting the steering wheel electrically

WARNING
Risk of accident due to adjusting the vehicle settings while the vehicle is in motion

YOU COULD LOSE CONTROL OF THE VEHICLE IN THE FOLLOWING SITUATIONS IN PARTICULAR:

- if you adjust the driver's seat, the head restraint, the steering wheel or the mirror while the vehicle is in motion
- if you fasten your seat belt while the vehicle is in motion

- Before starting the vehicle: in particular, adjust the driver's seat, head restraint, steering wheel and mirror, and fasten your seat belt.

WARNING
Risk of entrapment for children when adjusting the steering wheel

Children could injure themselves if they adjust the steering wheel.

- Never leave children unattended in the vehicle.
- When leaving the vehicle, always take the key with you and lock the vehicle.

The steering wheel can be adjusted when the vehicle is switched off.

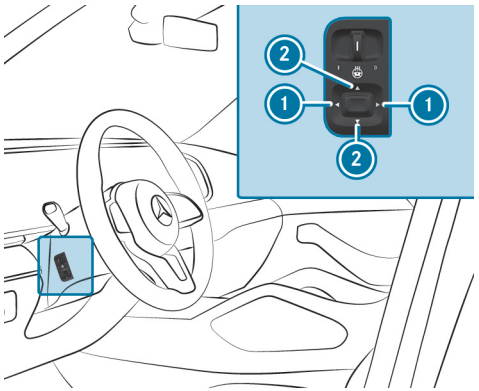

① To adjust the distance to the steering wheel
② To adjust the height

► Save the settings with the memory function (→ page 259).

Switching the steering wheel heater on/off

Depending on the vehicle version, the steering wheel heater can be switched on and off via a switch on the steering wheel.

REQUIREMENTS

- The vehicle is switched on.

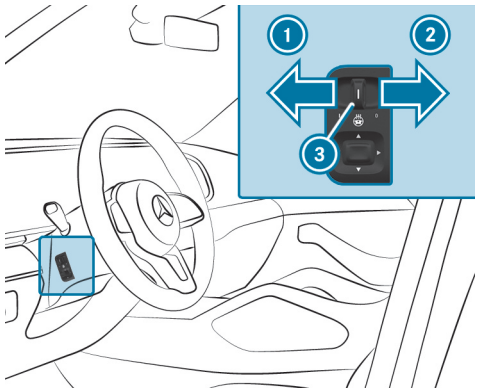

► **To switch on:** push the switch into position ①.
Indicator lamp ③ will light up.

► **To switch off:** push the switch into position ②.
Indicator lamp ③ will go out.

When you switch the ignition off, the steering wheel heater will switch off.

Decoupling the steering wheel heater from the seat heating

Requirements:

- The power supply or the vehicle has been switched on.
- The steering wheel heater and the seat heating are linked.

Multimedia system:

Comfort ▶▶ Seat ▶▶ Heating settings

The function is active by default and the steering wheel heater will automatically be activated and deactivated when the seat heating is switched on and off.

▶ Tap on Switch on steering wheel heater.

The steering wheel heater will be decoupled from the seat heating.

ⓘ The steering wheel heater can also be deactivated via the MBUX voice assistant.

Easy entry and exit feature

Using the easy entry and exit feature

WARNING
Risk of accident when pulling away during the adjustment process of the easy entry and exit feature

You could lose control of the vehicle.

- Always wait until the adjustment process is complete before driving off.

WARNING
Risk of becoming trapped when adjusting the easy entry and exit feature

You and other vehicle occupants, particularly children, may become trapped.

- Make sure that no one has any part of their body within the range of movement of the steering wheel and driver's seat.

If there is a risk of becoming trapped by the steering wheel:

- Move the steering wheel adjustment lever.
  The adjustment process is stopped.

If there is a risk of becoming trapped by the driver's seat:

- Press the switch for seat adjustment.
  The adjustment process is stopped.
- Never leave children unattended in the vehicle.
- When leaving the vehicle, always take the key with you and lock the vehicle.

This also applies to the Digital Vehicle Key.

Vehicles with memory function: you can stop the adjustment process by pressing one of the memory function position switches.

> ⚠ **WARNING**
> Risk of becoming trapped if children activate the easy entry and exit feature
>
> Children could become trapped if they activate the easy entry and exit feature, particularly when unattended.
>
> ▶ Never leave children unattended in the vehicle.
>
> ▶ When leaving the vehicle, always take the key with you and lock the vehicle.

This also applies to the Digital Vehicle Key.

IF THE EASY ENTRY AND EXIT FEATURE IS ACTIVE, THE STEERING WHEEL WILL MOVE UPWARDS AND THE DRIVER'S SEAT WILL MOVE TO A SUITABLE POSITION FOR GETTING IN OR OUT OF THE VEHICLE IN THE FOLLOWING SITUATIONS:

- You switch off the vehicle when the driver's door is open.
- You open the driver's door when the vehicle is switched off.

> ⓘ The steering wheel will then move upwards only if it is not already as high as it will go. The driver's seat will move forwards or backwards only if it is not already in the ideal position for getting in or out of the vehicle.
> The driver's seat backrest will then move forwards only if it is not already in the frontmost position.

THE STEERING WHEEL AND THE DRIVER'S SEAT WILL MOVE BACK TO THE LAST DRIVING POSITION IN THE FOLLOWING CASES:

- You switch the power supply or the vehicle on when the driver's door is closed.
- You close the driver's door when the vehicle is switched on.

THE LAST DRIVE POSITION WILL BE SAVED WHEN:

- You switch off the vehicle.
- **Vehicles with memory function:** you save the seat settings via the memory function.

Vehicles with memory function: press one of the memory function position switches to stop the adjustment process.

Setting the easy entry and exit feature

Requirements:

- The automatic seat adjustment has been activated (⟶ page 246).
- The power supply or the vehicle has been switched on.

Multimedia system:

⟶ ⌂ ▶▶ Settings ▶▶ Vehicle ▶▶ Comfort ▶▶ Easy entry and exit feature

SETTING THE EASY ENTRY AND EXIT FEATURE

▶ Select Steering wheel and seat, Steering wheel only or Off.

If you are using a custom user profile, this information will be used for the easy entry and exit feature. This will cause the driver's seat and steering wheel to move into the correct position automatically (→ page 560).

Memory function

Memory function

WARNING
Risk of an accident if the memory function is used while driving

If you use the memory function on the driver's side while driving, you could lose control of the vehicle as a result of the adjustments being made.

- Only use the memory function on the driver's side when the vehicle is stationary.

WARNING
Risk of entrapment when adjusting the seat with the memory function

When the memory function adjusts the seat, you and other vehicle occupants – particularly children – could become trapped.

- During the adjustment process of the memory function, make sure that no one has any body parts in the sweep of the seat.
- If someone becomes trapped, press a preset position button or seat adjustment switch immediately.

WARNING
Danger of entrapment when memory function is activated by children

When children activate the memory function, they can get trapped, especially if they are unsupervised.

- Never leave children unattended in the vehicle.
- When leaving the vehicle, always take the key with you and lock the vehicle.

You can use the memory function when the ignition is switched off.
Seat adjustments for up to three people can be stored and called up using the memory function.

YOU CAN SAVE SETTINGS FOR THE FOLLOWING SYSTEMS:

- Front seat
- Outside mirrors
- Head-up display
- Steering column
- Seat contour

Operating the memory function

WARNING
Risk of an accident if the memory function is used while driving

If you use the memory function on the driver's side while driving, you could lose control of the vehicle as a result of the adjustments being made.

- Only use the memory function on the driver's side when the vehicle is stationary.

WARNING
Risk of entrapment when adjusting the seat with the memory function

When the memory function adjusts the seat, you and other vehicle occupants – particularly children – could become trapped.

- During the adjustment process of the memory function, make sure that no one has any body parts in the sweep of the seat.
- If someone becomes trapped, press a preset position button or seat adjustment switch immediately.

WARNING
Danger of entrapment when memory function is activated by children

When children activate the memory function, they can get trapped, especially if they are unsupervised.

- Never leave children unattended in the vehicle.
- When leaving the vehicle, always take the key with you and lock the vehicle.

You can use the memory function when the vehicle is switched off.

STORING

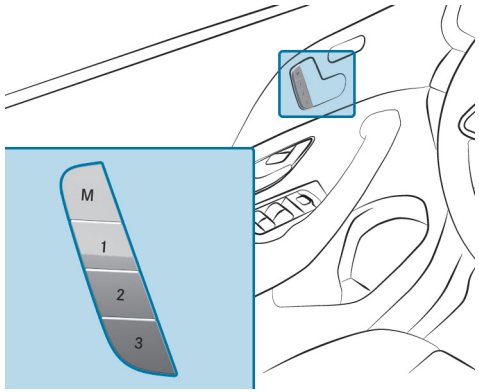

- Set the desired position for all systems.
- Press the M memory button and then press the memory position button 1, 2 or 3 within three seconds.
  An acoustic signal sounds. The settings are stored.

- **To call up:** press or briefly hold preset position button 1, 2 or 3.
  After releasing the button, all systems are moved into the stored position.

Memory function in the rear compartment

Function of the memory function in the rear passenger compartment

WARNING
Risk of entrapment when adjusting the seat with the memory function

When the memory function adjusts the seat, you and other vehicle occupants – particularly children – could become trapped.

- During the adjustment process of the memory function, make sure that no one has any body parts in the sweep of the seat.
- If somebody becomes trapped, immediately release the memory function position button.
  The adjustment process is stopped.

WARNING
Danger of entrapment when memory function is activated by children

When children activate the memory function, they can get trapped, especially if they are unsupervised.

- Never leave children unattended in the vehicle.
- When leaving the vehicle, always take the key with you and lock the vehicle.

OPERATING THE REAR SEAT

SEAT ADJUSTMENTS FOR THE REAR SEAT CAN BE STORED AND CALLED UP USING THE MEMORY FUNCTION IN THE REAR PASSENGER COMPARTMENT.

- Driver's side: two persons
- Front passenger side: one person

YOU CAN SAVE THE FOLLOWING SETTINGS FOR THE REAR SEAT:

- Position of the seat, backrest and head restraint
- Seat heating: distribution of the heated sections of the seat cushion and seat backrest

OPERATING THE FRONT PASSENGER SEAT AND REAR SEAT
Seat adjustments for the front passenger seat and the rear seat can be stored and called up using the rear seat memory function.

YOU CAN SAVE THE FOLLOWING SETTINGS FOR THE FRONT PASSENGER SEAT:

- Position of the seat, backrest and head restraint

YOU CAN SAVE THE FOLLOWING SETTINGS FOR THE REAR SEAT:

- Position of the seat, backrest and head restraint
- Seat heating: distribution of the heated sections of the seat cushion and seat backrest

Operating the rear seat via the memory function in the rear passenger compartment

WARNING
Risk of entrapment when adjusting the seat with the memory function

When the memory function adjusts the seat, you and other vehicle occupants – particularly children – could become trapped.

- ▶ During the adjustment process of the memory function, make sure that no one has any body parts in the sweep of the seat.
- ▶ If somebody becomes trapped, immediately release the memory function position button.
  The adjustment process is stopped.

WARNING
Danger of entrapment when memory function is activated by children

When children activate the memory function, they can get trapped, especially if they are unsupervised.

- ▶ Never leave children unattended in the vehicle.
- ▶ When leaving the vehicle, always take the key with you and lock the vehicle.

STORING

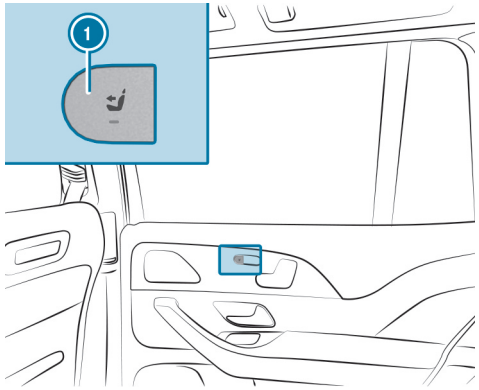

- ▶ Press button 1 .
  The rear seat is selected if the indicator lamp in the button does not light up.
- ▶ Adjust the rear seat using the buttons in the door control panel (→ page 229).

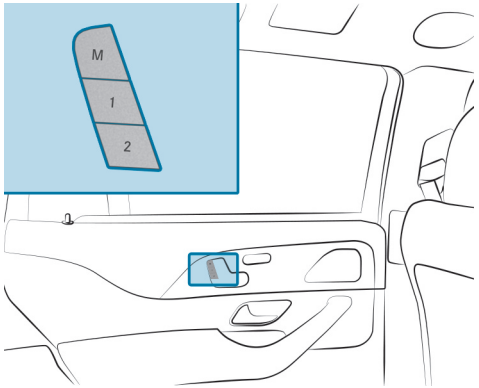

- Briefly press memory button M and, within three seconds, press either preset position button 1 or 2.

  The settings for the rear seat are stored in the corresponding preset position.

> You cannot store any settings on the button for straightening the fully reclined position.

CALLING UP

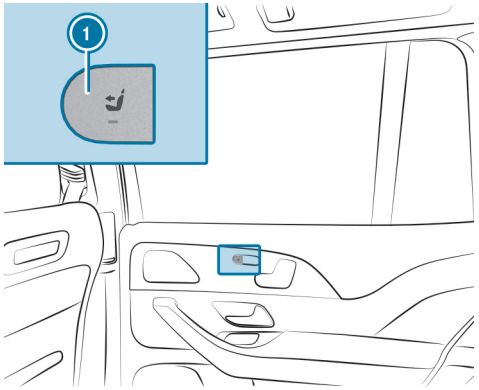

- Press button 1.

  The rear seat is selected if the indicator lamp in the button does not light up.

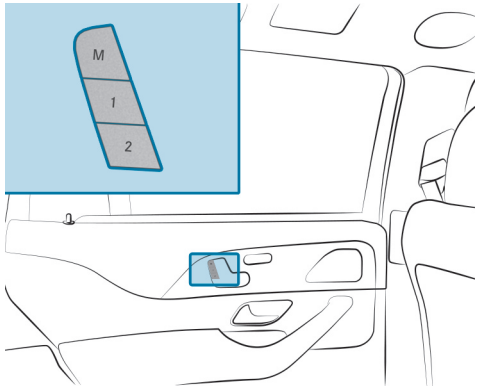

- Press corresponding preset position button 1 or 2.

  The rear seat will move to the stored position.

Operating the front passenger seat and rear seats via the memory function in the rear compartment

WARNING
Risk of entrapment when adjusting the seat with the memory function

When the memory function adjusts the seat, you and other vehicle occupants – particularly children – could become trapped.

- ▶ During the adjustment process of the memory function, make sure that no one has any body parts in the sweep of the seat.
- ▶ If somebody becomes trapped, immediately release the memory function position button.
  The adjustment process is stopped.

WARNING
Danger of entrapment when memory function is activated by children

When children activate the memory function, they can get trapped, especially if they are unsupervised.

- ▶ Never leave children unattended in the vehicle.
- ▶ When leaving the vehicle, always take the key with you and lock the vehicle.

Requirements

- For selecting the front passenger seat: the power supply is switched on

STORING

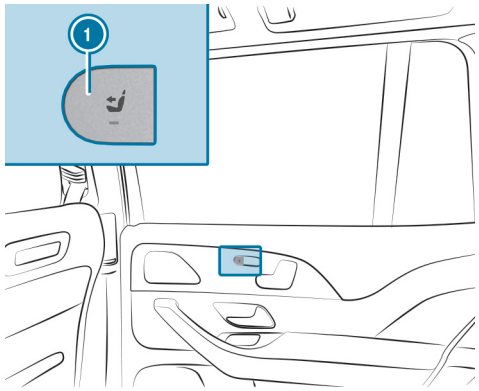

- ▶ Press button 1 .
  The rear seat is selected if the indicator lamp in the button does not light up.
- ▶ Adjust the rear seat using the buttons in the door control panel (→ page 229).
- ▶ Press button 1.
  When the indicator lamp lights up, the front passenger seat is selected.
- ▶ Adjust the front passenger seat using the buttons on the door operating unit in the rear passenger compartment (→ page 224).
- ▶ Ensure that the indicator lamp in button 1 lights up.

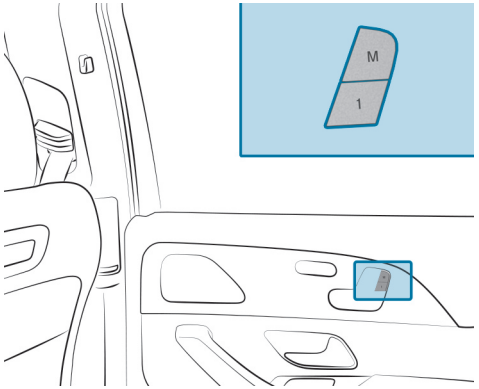

- Press memory button M and, within three seconds, press preset position button 1.
  The settings for the front passenger seat and the rear seat are stored in the preset position.

> ⓘ You cannot store any settings on the buttons for setting and straightening the fully reclined position.

CALLING UP

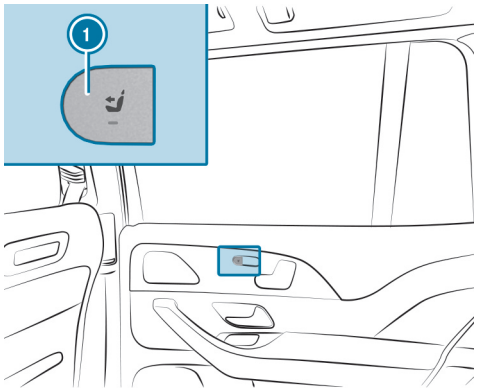

- Press button 1.
  When the indicator lamp lights up, the front passenger seat is selected.

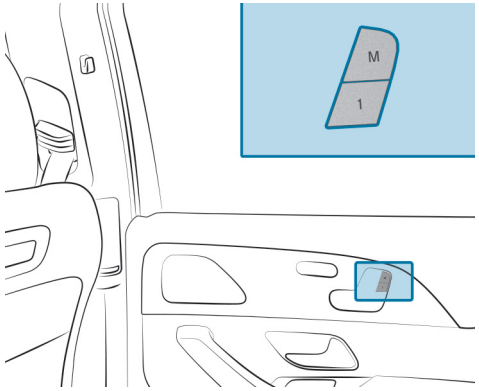

- Press preset position button 1.
  Both seats move into the stored position.

> ⓘ You can use the rear-compartment child safety lock to disable this function (→ page 182).

Stowage areas

Notes on loading the vehicle

DANGER
Risk of poisoning from exhaust gases

Combustion engines emit poisonous exhaust gases, such as carbon monoxide. Exhaust gases can enter the vehicle interior if the tailgate is open when the engine is running, especially if the vehicle is in motion.

- Always switch off the engine before opening the tailgate.
- Never drive with the tailgate open.

Objects in the deployment area of an airbag may prevent the airbag from functioning correctly. Observe the notes on airbags (→ page 152).

WARNING
Risk of injury from unsecured items in the vehicle

If objects, luggage or loads are not secured or not secured sufficiently, they could slip, tip over or be thrown around and thereby hit vehicle occupants.

There is a risk of injury, particularly in the event of sudden braking or a sudden change in direction.

- Always stow objects in such a way that they cannot be thrown around.
- Before the journey, secure objects, luggage or loads against slipping or tipping over.

WARNING
Risk of injury due to objects being stowed incorrectly

If objects in the vehicle interior are stowed incorrectly, they can slide or be thrown around and hit vehicle occupants. In addition, cup holders, open stowage spaces and mobile phone brackets cannot always retain all objects they contain.

There is a risk of injury, particularly in the event of braking manoeuvres or abrupt changes in direction.

- Always stow objects so that they cannot be thrown around in such situations.
- Always make sure that objects do not protrude from stowage spaces, luggage nets or stowage nets.
- Close the lockable stowage spaces before starting a journey.
- Stow and secure objects that are heavy, hard, pointed, sharp-edged, fragile or too large in the load compartment.

WARNING
Risk of accident due to objects in the driver's and front-passenger footwell

Objects in the driver's and front-passenger footwell may impede pedal travel or block a depressed pedal.

This jeopardises the operating- and road safety of the vehicle.

- Stow all objects in the vehicle securely so that they cannot get into the driver's or front-passenger footwell.
- Always ensure that the pedals have sufficient free space.
- Always fit the floor mats securely and as prescribed.
- Do not use loose floor mats and do not place floor mats on top of one another.

Vehicles with automatic front passenger airbag shut-off: objects trapped under the front passenger seat may interfere with the function of the automatic front passenger airbag shutoff or damage the system. Therefore please observe the notes on the function of automatic front passenger airbag shutoff (→ page 139).

WARNING
- Risk of accident or injury when using the cup holder while the vehicle is in motion

The cup holder cannot hold a container secure while the vehicle is in motion.

If you use a cup holder while the vehicle is in motion, the container may be flung around and liquids could be spilled. The vehicle occupants may come into contact with the liquid and if it is hot, they could be scalded. You could be distracted from traffic conditions and you may lose control of the vehicle.

- Only use the cup holder when the vehicle is stationary.
- Only use the cup holder for containers of the right size.
- Always close the container, particularly if the liquid is hot.

NOTE
Damage to the cup holder

The cup holder can be damaged when folding back the rear seat armrest. When open, the cup holder can be damaged by body weight.

- The rear seat armrest can only be folded back when the cup holder is closed.
- Do not sit or support yourself on the cup holder when it is open.

NOTE
Damage to the vehicle caused by spilled liquids

If liquids are spilled in the vehicle, parts of the vehicle may be damaged.

- Always securely close containers containing liquids that you have brought with you.
- Clean the vehicle as soon as possible if liquids are spilled.
- If larger quantities of liquids are spilled, have the vehicle checked in a qualified specialist workshop.

NOTE
Damage to the rear armrest due to body weight

When folded out, the rear armrest can be damaged by body weight.

- Do not sit or support yourself on the rear seat armrest.

WARNING
Risk of burns from the tailpipe and tailpipe trims

The exhaust tailpipe and tailpipe trims can become very hot. If you come into contact with these parts of the vehicle, you could burn yourself.

- Always be particularly careful around the tailpipe and the tailpipe trims and supervise children especially closely in this area.
- Allow vehicle parts to cool down before touching them.

NOTE
Damage to the load compartment floor caused by uneven loading or sudden stresses

The load compartment floor can be damaged by unevenly distributed loads or sudden stresses.

- Distribute the load evenly.
- Drive with due care when the vehicle is carrying a load. Avoid sudden starting, braking and steering manoeuvres or fast cornering.

Leather is a natural product. It has natural surface characteristics, such as differences in structure, marks caused by growth and injury or subtle colour differences. These surface characteristics are particular to leather, and are not material defects.

Leather is also subject to a natural ageing process, which changes the surface characteristics.

THE HANDLING CHARACTERISTICS OF YOUR VEHICLE ARE DEPENDENT ON THE DISTRIBUTION OF THE LOAD WITHIN THE VEHICLE. YOU SHOULD BEAR THE FOLLOWING IN MIND WHEN LOADING THE VEHICLE:

- Never allow the payload including occupants to exceed the maximum permissible gross mass or the permissible axle loads for the vehicle.
  These are shown on the vehicle identification plate (→ page 867).
- The load must not protrude above the upper edge of the seat backrests.
- All vehicles except Mercedes-Maybach models: always use the partitioning net when carrying objects in the load compartment.
- Always place the load behind unoccupied seats if possible.
- Secure the load using the tie-down eyes and distribute the tension evenly (→ page 56).

NOTES ON CARRYING A ROOF LOAD:

- Distribute the roof load and vehicle load evenly, and place heavy objects at the bottom. Also observe the notes on loading the vehicle.
- Drive with care. Avoid sudden starting, braking and steering manoeuvres or fast cornering.
- When carrying a roof load or when the vehicle is fully loaded or occupied, select drive program E or C. These are configured for good stability (→ page 366).

Further information on storage compartments and stowage facilities can be found in the Digital Owner's Manual.

Stowage spaces in the vehicle interior

OVERVIEW OF THE FRONT STORAGE COMPARTMENTS

WARNING
Risk of injury due to objects being stowed incorrectly

If objects in the vehicle interior are stowed incorrectly, they can slide or be thrown around and hit vehicle occupants. In addition, cup holders, open stowage spaces and mobile phone receptacles cannot always retain all objects within.

There is a risk of injury, particularly in the event of sudden braking or a sudden change in direction.

- Always stow objects so that they cannot be thrown around in such situations.
- Always make sure that objects do not protrude from stowage spaces, luggage nets or stowage nets.
- Close the lockable stowage spaces before starting a journey.
- Always stow and secure heavy, hard, pointed, sharp-edged, fragile or bulky objects in the boot/load compartment.

Observe the notes on loading the vehicle.

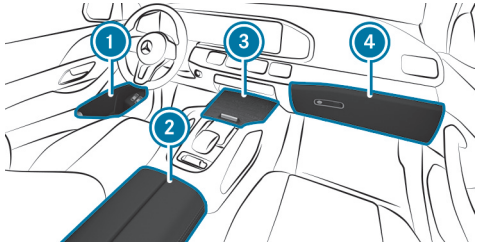

1. Stowage spaces in the doors
2. Storage compartment in the armrest with USB ports (depending on the vehicle equipment)
3. Storage/telephone compartment with cup holder in the front centre console
3. Mercedes-Maybach vehicles: stowage/telephone compartment with temperature-controlled cup holder, USB ports (depending on the vehicle equipment) and charging module for wireless charging of mobile phones (depending on the vehicle equipment) in the front centre console
4. Glove compartment

LOCKING/UNLOCKING THE GLOVE COMPARTMENT

WARNING
Risk of injury due to objects being stowed incorrectly

If objects in the vehicle interior are stowed incorrectly, they can slide or be thrown around and hit vehicle occupants. In addition, cup holders, open stowage spaces and mobile phone receptacles cannot always retain all objects within.

There is a risk of injury, particularly in the event of sudden braking or a sudden change in direction.

- Always stow objects so that they cannot be thrown around in such situations.
- Always make sure that objects do not protrude from stowage spaces, luggage nets or stowage nets.
- Close the lockable stowage spaces before starting a journey.
- Always stow and secure heavy, hard, pointed, sharp-edged, fragile or bulky objects in the boot/load compartment.

Observe the notes on loading the vehicle.

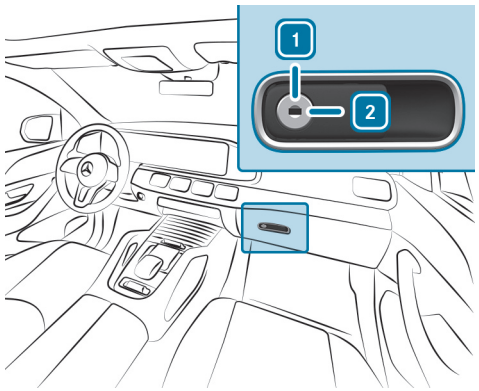

- Turn the emergency key a quarter turn clockwise 2 (to lock) or anti-clockwise 1 (to unlock).

FOLDING THE FOLDING TABLE OUT OR IN

WARNING
Risk of injury due to objects being stowed incorrectly

If objects in the vehicle interior are stowed incorrectly, they can slide or be thrown around and hit vehicle occupants. In addition, cup holders, open stowage spaces and mobile phone brackets cannot always retain all objects they contain.

There is a risk of injury, particularly in the event of sudden braking or a sudden change in direction.

- Always stow objects in such a way that they cannot be thrown around in such situations.
- Always make sure that objects do not protrude from stowage spaces, luggage nets or stowage nets.
- Close the lockable stowage spaces before starting a journey.
- Always stow and secure heavy, hard, pointed, sharp-edged, fragile or bulky objects in the boot.

Observe the notes on loading the vehicle.

WARNING
Risk of injury when the folding table is folded out

Vehicle occupants may bump into the folding table and injure themselves.

- Use the folding table only when the vehicle is stationary.
- Stow the folding table before each journey.

NOTE
Damage to the folding tables when moving the seats back

Open folding tables may be damaged when the seats are moved back.

- Make sure that the folding tables are folded in when moving the front seats back.

FOLDING OUT

This equipment is available only for Mercedes-Maybach vehicles.

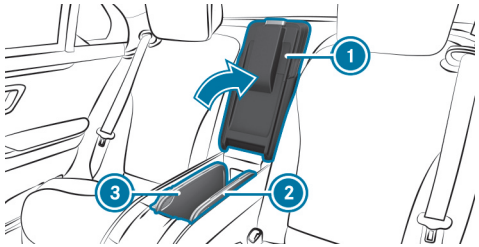

- Open rear armrest 1 .
- Pull the folding table forwards and upwards by recess 2 or 3 and swing it outwards.
- Fold the table panels apart.
- **To fold in:** fold the table panels together and swing in the folding table.

USING THE STOWAGE COMPARTMENT AND MBUX REAR TABLET IN THE REAR ARMREST

WARNING
Risk of injury due to objects being stowed incorrectly

If objects in the vehicle interior are stowed incorrectly, they can slide or be thrown around and hit vehicle occupants. In addition, cup holders, open stowage spaces and mobile phone brackets cannot always retain all objects they contain.

There is a risk of injury, particularly in the event of sudden braking or a sudden change in direction.

- Always stow objects in such a way that they cannot be thrown around in such situations.
- Always make sure that objects do not protrude from stowage spaces, luggage nets or stowage nets.
- Close the lockable stowage spaces before starting a journey.
- Always stow and secure heavy, hard, pointed, sharp-edged, fragile or bulky objects in the boot.

WARNING
- Risk of accident or injury when using the cup holder while the vehicle is in motion

The cup holder cannot hold a container secure while the vehicle is in motion.

If you use a cup holder while the vehicle is in motion, the container may be flung around and liquids could be spilled. The vehicle occupants may come into contact with the liquid and if it is hot, they could be scalded. You could be distracted from traffic conditions and you may lose control of the vehicle.

- Only use the cup holder when the vehicle is stationary.
- Only use the cup holder for containers of the right size.
- Always close the container, particularly if the liquid is hot.

Observe the notes on loading the vehicle.

NOTE
Damage to the rear armrest due to body weight

When folded out, the rear armrest can be damaged by body weight.

- Do not sit or support yourself on the rear seat armrest.

In vehicles with a folding rear seat armrest, this can be folded down to allow the stowage compartments to be used. The available rear armrests and stowage compartments vary depending on the vehicle equipment.

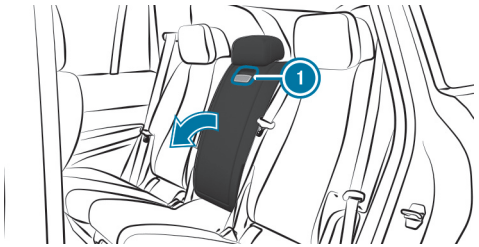

- Depending on the vehicle equipment, pull on handle or loop (1) and fold down the rear seat armrest.

- Depending on the vehicle equipment, use the MBUX rear tablet (2) (→ page 700).

OPENING THE STOWAGE COMPARTMENT IN THE REAR PASSENGER COMPARTMENT CENTRE CONSOLE

WARNING
Risk of injury due to objects being stowed incorrectly

If objects in the vehicle interior are stowed incorrectly, they can slide or be thrown around and hit vehicle occupants. In addition, cup holders, open stowage spaces and mobile phone brackets cannot always retain all objects they contain.

There is a risk of injury, particularly in the event of sudden braking or a sudden change in direction.

- Always stow objects in such a way that they cannot be thrown around in such situations.
- Always make sure that objects do not protrude from stowage spaces, luggage nets or stowage nets.
- Close the lockable stowage spaces before starting a journey.
- Always stow and secure heavy, hard, pointed, sharp-edged, fragile or bulky objects in the boot.

Observe the notes on loading the vehicle.

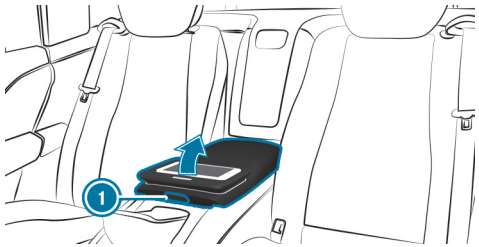

Stowage compartment in the rear centre console (Mercedes-Maybach four-seater vehicles)

► Press button ① and swing the cover of the armrest upwards.

OPENING THE STOWAGE BOX IN THE BACKREST IN THE REAR COMPARTMENT

WARNING
Risk of injury due to objects being stowed incorrectly

If objects in the vehicle interior are stowed incorrectly, they can slide or be thrown around and hit vehicle occupants. In addition, cup holders, open stowage spaces and mobile phone brackets cannot always retain all objects they contain.

There is a risk of injury, particularly in the event of sudden braking or a sudden change in direction.

- ► Always stow objects in such a way that they cannot be thrown around in such situations.
- ► Always make sure that objects do not protrude from stowage spaces, luggage nets or stowage nets.
- ► Close the lockable stowage spaces before starting a journey.
- ► Always stow and secure heavy, hard, pointed, sharp-edged, fragile or bulky objects in the boot.

Observe the notes on loading the vehicle.

NOTE
Damage to the rear armrest due to body weight

When folded out, the rear armrest can be damaged by body weight.

- ► Do not sit or support yourself on the rear seat armrest.

This equipment is available only for Mercedes-Maybach vehicles.

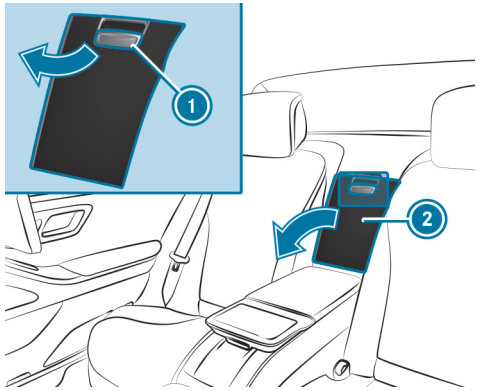

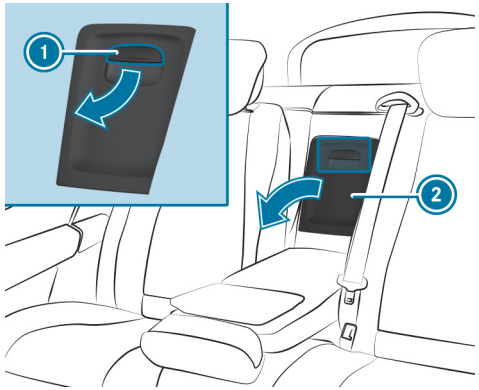

- ► Fold down the rear armrest.
- ► Pull handle ① and fold down cover ②.

Through-loading facility to luggage compartment

FOLDING THE REAR SEAT BACKREST FORWARDS

WARNING
Risk of becoming trapped when adjusting the seats

When you adjust a seat, you may trap yourself or a vehicle occupant.

► When adjusting a seat, make sure that no one has any body parts in the sweep of the seat.

WARNING
Risk of accident and injury if the seat and seat backrest are not engaged

The seat and seat backrest can fold forwards.

THERE IS A RISK OF THE FOLLOWING, IN PARTICULAR:

- The vehicle occupant may be pressed against the seat belt. The seat belt cannot provide the intended protection and could cause additional injury to the vehicle occupant.
- A child restraint system is no longer properly supported or correctly positioned and can no longer perform its function as intended.
- The seat backrest will not be able to restrain objects or goods in the load compartment.

ALWAYS ENSURE THAT THE SEAT AND SEAT BACKREST ARE ENGAGED, IN PARTICULAR:

- Before persons travel in the vehicle while sitting on a seat with the easy entry and exit feature
- After the seat has been adjusted
- After the easy entry and exit feature has been used
- After the load compartment enlargement has been folded forwards

Always ensure that all vehicle occupants have their seat belts fastened correctly and are sitting properly. Particular attention must be paid to children.

If you no longer require the folded-down rear seat backrest as a load area, fold the backrest back into place.

Make sure that the red marking of the lock verification indicator is no longer visible. Otherwise, the seat backrest will not be locked.

Requirements:

- Vehicles with a centre seat backrest: the centre seat backrest is not in the luggage compartment floor position.
- Vehicles with a folding rear armrest: the rear armrest has been folded up.

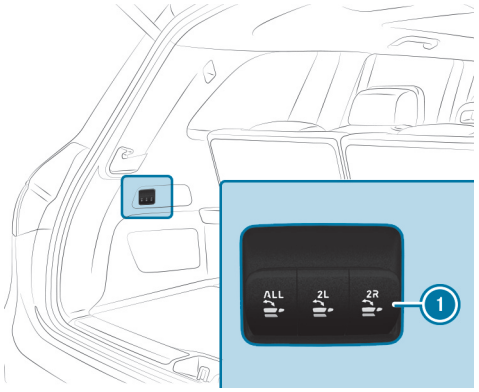

Seven-seater (example)

► **To fold the left or right seat backrest forwards:** briefly press one of buttons 1.

The head restraint on the seat backrest will move into a suitable position. The rear seat will fold forwards.

Vehicles with a centre seat backrest: the centre seat backrest will fold forwards together with the left seat backrest.

If a seat in the second row of seats is not engaged and locked, this will be shown on the multifunction display on the instrument cluster.

ⓘ Seven-seaters: all seat backrests can be folded forwards together using the **ALL** button.

FOLDING THE REAR CENTRE SEAT BACKREST FORWARDS SEPARATELY (SEVEN-SEATERS)

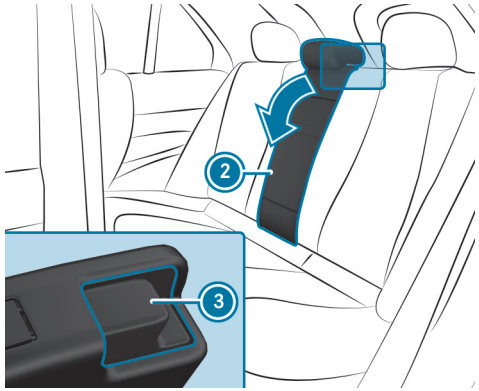

► Fold the rear seat armrest back if necessary.

► Press release catch 3.

► Fold seat backrest 2 forwards.

FOLDING BACK THE REAR SEAT BACKREST

⚠ **WARNING**
Risk of becoming trapped when adjusting the seats

When you adjust a seat, you may trap yourself or a vehicle occupant.

► When adjusting a seat, make sure that no one has any body parts in the sweep of the seat.

WARNING
Risk of accident if the rear bench seat, rear seat and seat backrest are not engaged

The rear bench seat, rear seat and seat backrest may fold forwards, even while the vehicle is in motion.

- As a result, the vehicle occupant will be pressed into the seat belt with increased force. The seat belt will not be able to protect as intended and could cause additional injury.
- Objects or loads in the boot or load compartment cannot be restrained by the seat backrest.

► Make sure that the rear bench seat, the rear seat and the seat backrest are engaged before every trip.

NOTE
Damage caused by trapping the seat belt when folding back the seat backrest

The seat belt could become trapped and thus be damaged when the seat backrest is folded back.

► Make sure that the seat belt is not trapped when folding back the seat backrest.

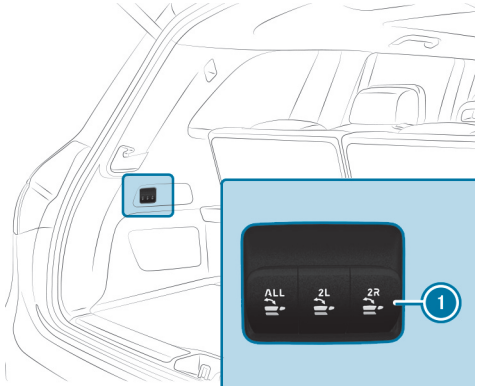

Seven-seater (example)

► **To fold back the seat backrest:** briefly pull one of buttons 1.

The rear seat will fold back.

Vehicles with a centre seat backrest: the centre seat backrest will fold back together with the left seat backrest.

If a seat backrest is not engaged and locked, this will be shown on the multifunction display on the instrument cluster.

ⓘ 7-seaters: all seat backrests can be folded back together using the **ALL** button.

FOLDING BACK THE CENTRE SEAT BACKREST

► If only the centre seat backrest in the rear has been folded forward separately: swivel the seat backrest backwards until it engages.

FOLDING THE SEAT BACKREST ON THE THIRD ROW OF SEATS FORWARDS

WARNING
Risk of becoming trapped when adjusting the seats

When you adjust a seat, you may trap yourself or a vehicle occupant.

- When adjusting a seat, make sure that no one has any body parts in the sweep of the seat.

WARNING
Risk of accident and injury if the seat and seat backrest are not engaged

The seat and seat backrest can fold forwards.

THERE IS A RISK OF THE FOLLOWING, IN PARTICULAR:

- The vehicle occupant may be pressed against the seat belt. The seat belt cannot provide the intended protection and could cause additional injury to the vehicle occupant.
- A child restraint system is no longer properly supported or correctly positioned and can no longer perform its function as intended.
- The seat backrest will not be able to restrain objects or goods in the load compartment.

ALWAYS ENSURE THAT THE SEAT AND SEAT BACKREST ARE ENGAGED, IN PARTICULAR:

- Before persons travel in the vehicle while sitting on a seat with the easy entry and exit feature
- After the seat has been adjusted
- After the easy entry and exit feature has been used
- After the load compartment enlargement has been folded forwards

Always ensure that all vehicle occupants have their seat belts fastened correctly and are sitting properly. Particular attention must be paid to children.

If you no longer require the folded-down seat backrest as a loading area, fold the backrest back into place.

Always make sure that the red marking of the lock verification indicator is no longer visible. Otherwise, the seat backrest will not be locked.

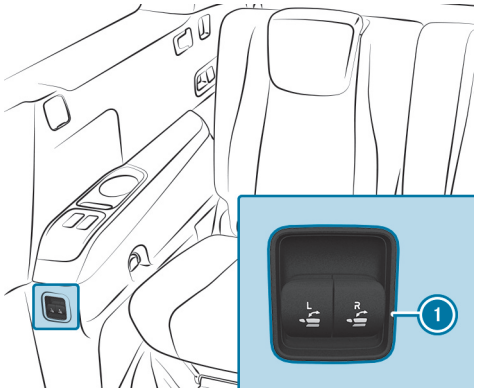

Left-hand-drive vehicle (example)

► In the rear (seven-seater): briefly pull one of buttons (1).

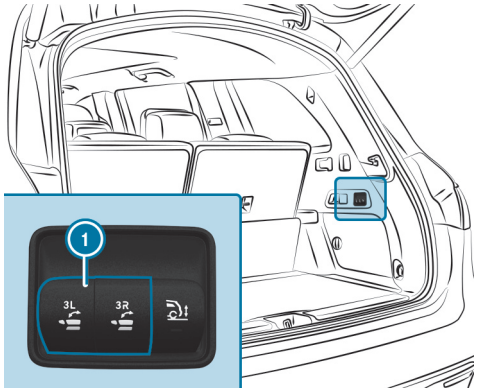

► In the load compartment: briefly press one of buttons (1).

FOLDING BACK THE SEAT BACKREST ON THE THIRD ROW OF SEATS

WARNING
Risk of becoming trapped when adjusting the seats

When you adjust a seat, you may trap yourself or a vehicle occupant.

► When adjusting a seat, make sure that no one has any body parts in the sweep of the seat.

WARNING
Risk of accident if the rear bench seat, rear seat and seat backrest are not engaged

The rear bench seat, rear seat and seat backrest may fold forwards, even while the vehicle is in motion.

- As a result, the vehicle occupant will be pressed into the seat belt with increased force. The seat belt will not be able to protect as intended and could cause additional injury.
- Objects or loads in the boot or load compartment cannot be restrained by the seat backrest.

► Make sure that the rear bench seat, the rear seat and the seat backrest are engaged before every trip.

NOTE
Damage caused by trapping the seat belt when folding back the seat backrest

The seat belt could become trapped and thus be damaged when the seat backrest is folded back.

- Make sure that the seat belt is not trapped when folding back the seat backrest.

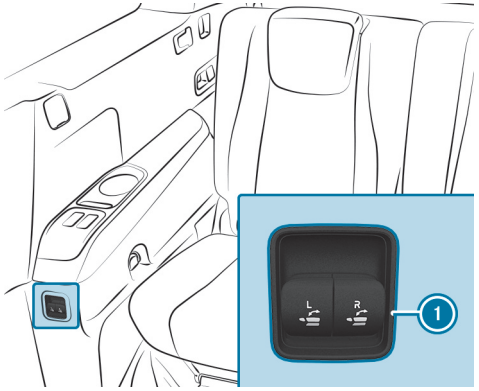

Left-hand-drive vehicle (example)

- In the rear: briefly press one of buttons 1.

  If a seat backrest is not engaged and locked, this will be shown on the multifunction display on the instrument cluster.

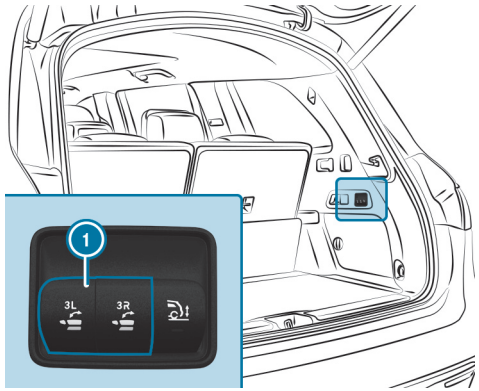

- In the load compartment: briefly pull one of buttons 1.

  If a seat backrest is not engaged and locked, this will be shown on the multifunction display on the instrument cluster.

EASY-PACK load compartment cover and partitioning net cassette

NOTES ON THE LOAD COMPARTMENT COVER

WARNING
Risk of injury or death due to poorly secured objects

The load compartment cover alone cannot secure or restrain heavy objects, items of luggage or heavy loads.

You could be hit by an unsecured load, particularly in the event of abrupt changes in direction, sudden braking or an accident.

- Always stow objects in such a way that they cannot be thrown around.
- Secure objects, luggage or loads against slipping or tipping over, e.g. by using lashing material, even if you are using the load compartment cover.

NOTE
Damage to the load compartment cover when loading the vehicle

The load compartment cover may be damaged when the vehicle is being loaded.

- Do not place any objects above the lower edge of the side windows or on the load compartment cover.

The load compartment cover can be used behind the third row of seats or, with the third row of seats folded forward, behind the second row of seats.

This equipment is available for all vehicles except Mercedes-Maybach vehicles.

EXTENDING/RETRACTING THE LOAD COMPARTMENT COVER

WARNING
Risk of injury or death due to poorly secured objects

The load compartment cover alone cannot secure or restrain heavy objects, items of luggage or heavy loads.

You could be hit by an unsecured load, particularly in the event of abrupt changes in direction, sudden braking or an accident.

- Always stow objects in such a way that they cannot be thrown around.
- Secure objects, luggage or loads against slipping or tipping over, e.g. by using lashing material, even if you are using the load compartment cover.

NOTE
Damage to the load compartment cover when loading the vehicle

The load compartment cover may be damaged when the vehicle is being loaded.

- Do not place any objects above the lower edge of the side windows or on the load compartment cover.

This equipment is available for all vehicles except Mercedes-Maybach vehicles.

Extending

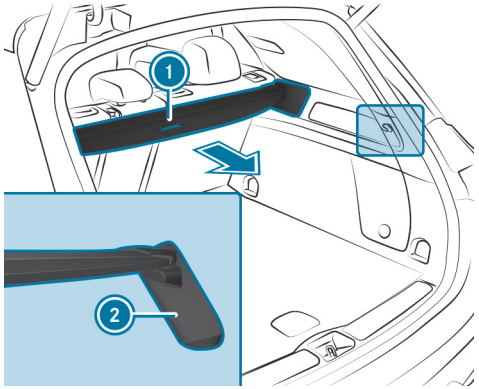

- Pull the load compartment cover back by grab handle (1) and hook it into brackets (2) on the left and right.

RETRACTING

- Remove the load compartment cover from the brackets on the left and right.
- Guide the load compartment cover forwards using the grab handle until it is fully retracted.

THE ROLLED-UP LOAD COMPARTMENT COVER CAN BE USED IN TWO POSITIONS:

- Folded 45° upwards for loading (fold down before commencing your journey)
- Horizontal position

FITTING/REMOVING THE LOAD COMPARTMENT COVER

Requirements

- The load compartment cover is rolled up.

INSTALLING THE LOAD COMPARTMENT COVER

The load compartment cover can be used behind the third row of seats or, with the third row of seats folded forward, behind the second row of seats.

Observe the notes on loading the vehicle.

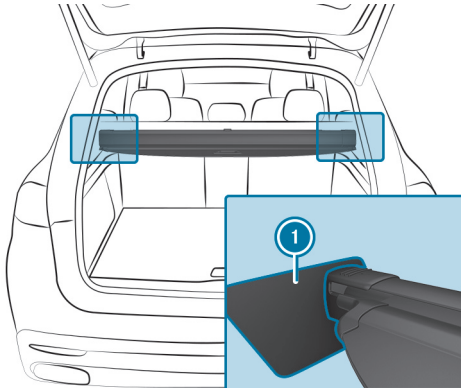

- **To install the load compartment cover behind the third row of seats:** Remove the cover caps of mounts (1) by lightly pressing on the sides.
- Insert the load compartment cover into brackets (1) on the left and right.

  The end caps of the load compartment cover will engage audibly.

REMOVING THE LOAD COMPARTMENT COVER

This equipment is available for all vehicles except Mercedes-Maybach vehicles.

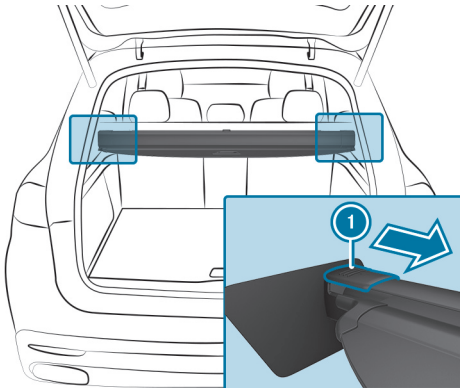

- Press end cap (1) on the left or right inwards.
- Pull out the load compartment cover backwards.

STOWING THE LOAD COMPARTMENT COVER

Depending on the vehicle variant, the load compartment cover can be stowed under the load compartment floor.

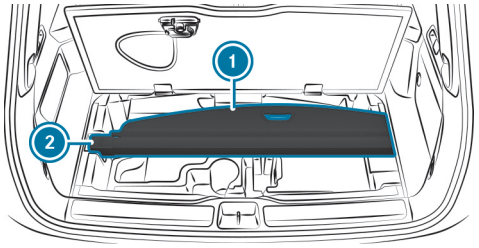

- Open the load compartment floor (→ page 53).
- **To insert:** place load compartment cover (1) into brackets (2). Ensure it is seated correctly.
- **To remove:** take the load compartment cover out of brackets (2).

Attaching/removing the partitioning net

WARNING
Risk of injury or death due to poorly secured objects

The partitioning net alone cannot secure or restrain heavy objects, items of luggage or heavy loads.

You could be hit by an unsecured load, particularly in the event of abrupt changes in direction, sudden braking or an accident.

- Always stow objects in such a way that they cannot be thrown around.
- Secure objects, luggage or loads against slipping or tipping over, e.g. by using lashing material, even if you are using the partitioning net.

For safety reasons, always use a partitioning net when transporting a load. The partitioning net can be used with or without load compartment enlargement

Damaged partitioning nets can no longer fulfil their functions and must be replaced. Visit a qualified specialist workshop.
This equipment is available for all vehicles except Mercedes-Maybach vehicles.

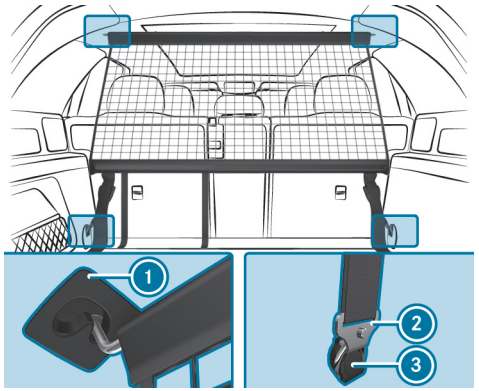

Partitioning net without load compartment enlargement

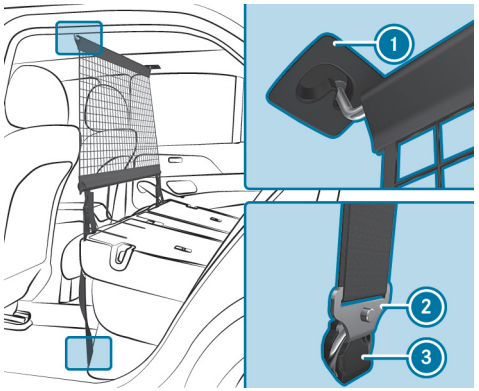

Partitioning net with load compartment enlargement

- **To attach:** Extend the partition net.
- Attach the top guide rod to the holders (1) on the roof lining.
- Engage hooks (2) in eyelets (3) on the left and right.
- Pull on the loose ends of the lashing straps until the partitioning net is tight.
- After driving a short distance, check the tension of the partitioning net and re-tension it if necessary.
- **To remove:** Pull the belt clamps until the lashing straps are loose.
- Remove hooks (2) from eyelets (3) on the left and right.
- Remove the top guide rod from holders (1).

Overview of the tie-down eyes in the load compartment

Observe the notes on loading the vehicle (⟶ page 266).

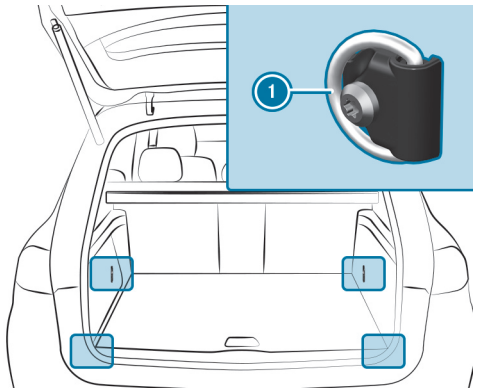

(1) Tie-down eyes

The front tie-down eyes are accessible when the third row of seats is in the luggage compartment floor position (⟶ page 50).

Mercedes-Maybach vehicles: both tie-down eyes on Mercedes-Maybach vehicles are located in the rear load compartment, left and right.

Overview of bag hooks

WARNING
Risk of injury when using bag hooks with heavy objects

The bag hooks cannot restrain heavy objects or items of luggage.

Objects or items of luggage may be flung around and hit vehicle occupants.

- Only hang light objects on the bag hooks.
- Never hang hard, sharp-edged or fragile objects on the bag hooks.

Observe the notes on loading the vehicle (→ page 266).

The bag hook can bear a maximum load of 3 kg. Do not use it to secure a load.

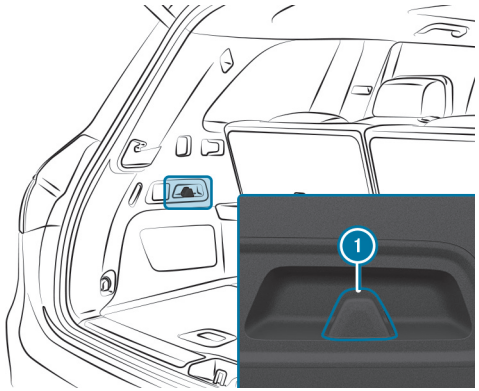

1 Bag hook

Coat hook on the tailgate

This equipment is available for all vehicles except Mercedes-Maybach vehicles.

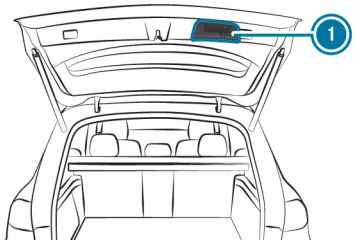

1 Coat hook on the tailgate

Coat hooks are not suitable for heavy objects. Use the coat hooks only for light objects such as jackets.

Opening or closing the stowage space under the load compartment floor

WARNING
Risk of injury due to an open load compartment floor

If you drive with the load compartment floor open, objects could be flung around and hit vehicle occupants as a result. There is a risk of injury, particularly in the event of sudden braking or a sudden change in direction.

- Always close the load compartment floor before a journey.

OPENING

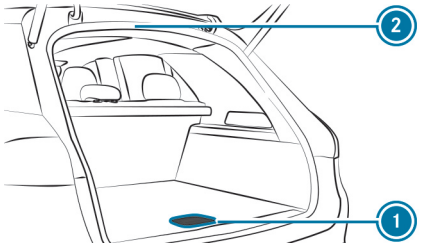

Vehicles with a second row of seats

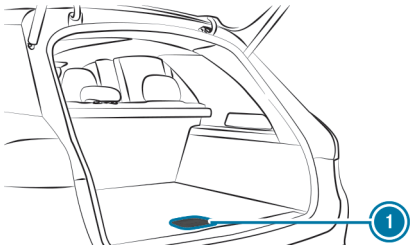

Vehicles with a third row of seats

- Pull handle 1 upwards.
- Lift the load compartment floor up using handle 1.
- Fold out the hook on the underside of the load compartment floor.
- Clip hook onto drip rail 2.

VEHICLES WITH A THIRD ROW OF SEATS

- Pull handle 1 upwards.
- Lift the load compartment floor up using handle 1.

CLOSING

- Unhook the hook from drip rail 2 and fasten it to the holder on the underside of the load compartment floor.
- Fold the load compartment floor down and then press handle 1 down until it engages.

VEHICLES WITH A THIRD ROW OF SEATS

- Fold the load compartment floor down and then press handle 1 down until it engages.

Locking and unlocking the load compartment floor

This equipment is available for all vehicles except Mercedes-Maybach vehicles.

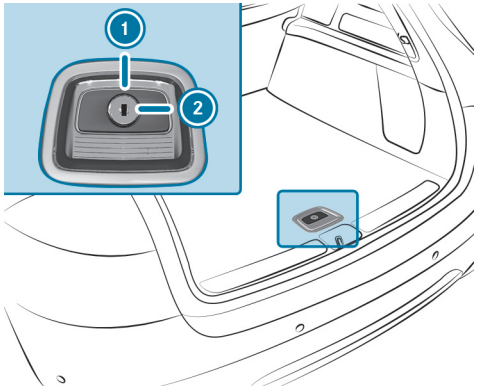

- Turn the emergency key a quarter turn clockwise [2] (to lock) or anti-clockwise [1] (to unlock).

Attaching a roof luggage rack

WARNING
Risk of accident due to exceeding the maximum roof load

The vehicle centre of gravity and the usual driving characteristics as well as the steering and braking characteristics alter.

If you exceed the maximum roof load, the driving characteristics, as well as steering and braking, will be greatly impaired.

- Never exceed the maximum roof load and adjust your driving style.

You will find information on the maximum roof load in the "Technical data" section.

NOTE
Vehicle damage due to failure to observe the maximum permissible clearance height

If the vehicle height exceeds the maximum permissible clearance height, the roof and other vehicle parts may be damaged.

- Please observe the indicated maximum clearance height.
- If the vehicle exceeds the permissible clearance height, do not drive in.
- Take the modified vehicle height in the case of roof superstructures or other carrier systems into account.

NOTE
Vehicle damage from non-approved roof luggage racks

The vehicle could be damaged by roof luggage racks that have not been tested and approved for Mercedes-Benz.

- Use only roof luggage racks tested and approved for Mercedes-Benz.
- Depending on the vehicle equipment, ensure that the sliding sunroof can be fully raised when the roof luggage rack is fitted.
- Depending on the vehicle equipment, ensure that the tailgate can be fully opened when the roof luggage rack is fitted.
- Position the load on the roof luggage rack in such a way that the vehicle will not sustain damage even when it is in motion.

NOTE
Damage to the panorama sliding sunroof due to non-approved roof luggage racks

The panorama sliding sunroof may be damaged by the roof luggage rack if you attempt to open it when using a roof luggage rack not tested and approved for Mercedes-Benz.

► When a roof luggage rack is fitted, open the panorama sliding sunroof only if this has been tested and approved for Mercedes-Benz.

The panorama sliding sunroof may be raised to allow ventilation of the vehicle interior.

NOTES ON DRIVING WITH ROOF LOAD

- Distribute the roof load and vehicle load evenly, and place heavy objects at the bottom. Also observe the notes on loading the vehicle (⟶ page 266) .
- Drive carefully, avoiding abrupt starting, braking and steering as well as fast cornering.
- When transporting a roof load and with a fully laden or fully occupied vehicle, select one of the drive programs E and C. These are configured for good stability (⟶ page 366).

► Secure the roof luggage rack to the roof railing.

► Observe the manufacturer's installation instructions.

Cup holders

Using cup holders

WARNING
- Risk of accident or injury when using the cup holder while the vehicle is in motion

The cup holder cannot hold a container secure while the vehicle is in motion.

If you use a cup holder while the vehicle is in motion, the container may be flung around and liquids could be spilled. The vehicle occupants may come into contact with the liquid and if it is hot, they could be scalded. You could be distracted from traffic conditions and you may lose control of the vehicle.

- ► Only use the cup holder when the vehicle is stationary.
- ► Only use the cup holder for containers of the right size.
- ► Always close the container, particularly if the liquid is hot.

NOTE
Damage to the rear armrest due to body weight

When folded out, the rear armrest can be damaged by body weight.

- ► Do not sit or support yourself on the rear seat armrest.

DEPENDING ON THE VEHICLE'S EQUIPMENT, THE FOLLOWING CUP HOLDERS WILL BE AVAILABLE:

- In the front stowage compartment of the centre console
- In the rear centre console
- All vehicles except Mercedes-Maybach vehicles: in the rear armrest on the second row of seats
- All vehicles except Mercedes-Maybach vehicles: on the left and right, next to the rear seats on the third row of seats

OBSERVE THE FOLLOWING FOR MERCEDES-MAYBACH VEHICLES EQUIPPED WITH CHAMPAGNE FLUTES:

- Do not use the champagne flutes while the vehicle is in motion.
- Do not use champagne flutes made of breakable glass, and store them in the load compartment if possible.

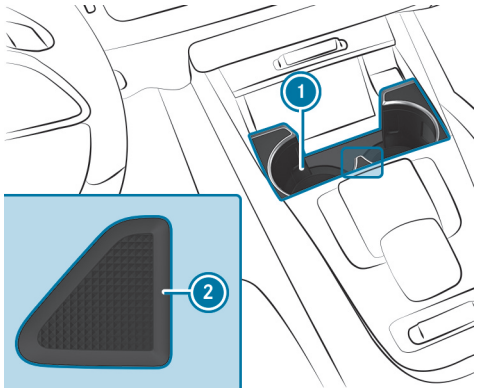

Vehicles without a temperature-controlled cup holder (all vehicles except Mercedes-Maybach vehicles): the bracket arms of the front cup holder can be folded in or out.

- **To fold the bracket arm in:** push bracket arm (1) outwards to the side until it engages.

  When the bracket arm is folded in, the cup holder cannot fulfil its holding function.

- **To fold the bracket arm out:** press release button (2).

Opening or closing the cup holders in the rear armrest

WARNING
- Risk of accident or injury when using the cup holder while the vehicle is in motion

The cup holder cannot hold a container secure while the vehicle is in motion.

If you use a cup holder while the vehicle is in motion, the container may be flung around and liquids could be spilled. The vehicle occupants may come into contact with the liquid and if it is hot, they could be scalded. You could be distracted from traffic conditions and you may lose control of the vehicle.

- Only use the cup holder when the vehicle is stationary.
- Only use the cup holder for containers of the right size.
- Always close the container, particularly if the liquid is hot.

NOTE
Damage to the rear armrest due to body weight

When folded out, the rear armrest can be damaged by body weight.

- Do not sit or support yourself on the rear seat armrest.

NOTE
Damage to the cup holder

The cup holder can be damaged when folding back the rear seat armrest. When open, the cup holder can be damaged by body weight.

- The rear seat armrest can only be folded back when the cup holder is closed.
- Do not sit or support yourself on the cup holder when it is open.

The cup holders in the rear armrest are available for all vehicles except Mercedes-Maybach vehicles.

Depending on its equipment, your vehicle will have a rear armrest with a cup holder.

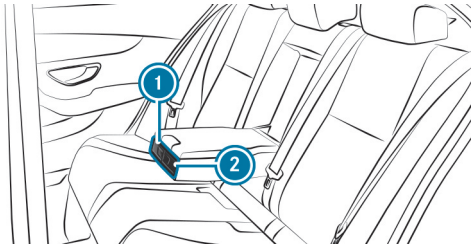

- **To open:** press cup holder 1 or 2.
  Cup holder 1 or 2 will extend automatically.
- **To close:** push cup holder 1 or 2 back until it engages.

Switching the cooling or heating function for the temperature-controlled cup holder on or off

WARNING
Risk of injury by touching the heating elements

The cup holder's heating elements may be very hot.

You can burn yourself on them.

- Do not touch the cup holder's hot heating elements.
- Ensure that no children can access the cup holder's hot heating elements.
- Never leave children unattended in the vehicle.

WARNING
- Risk of accident or injury when using the cup holder while the vehicle is in motion

The cup holder cannot hold a container secure while the vehicle is in motion.

If you use a cup holder while the vehicle is in motion, the container may be flung around and liquids could be spilled. The vehicle occupants may come into contact with the liquid and if it is hot, they could be scalded. You could be distracted from traffic conditions and you may lose control of the vehicle.

- Only use the cup holder when the vehicle is stationary.
- Only use the cup holder for containers of the right size.
- Always close the container, particularly if the liquid is hot.

NOTE
Damage to objects in the temperature-controlled cupholder

If you place objects into the temperature-controlled cup holder, they may become damaged.

- Do not place objects into the temperature-controlled cup holder.

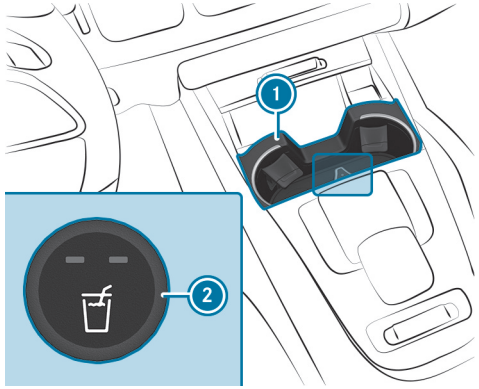

Cup holder in the front centre console

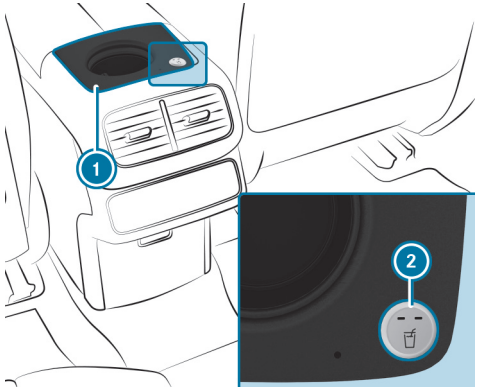

Cup holder in the rear centre console

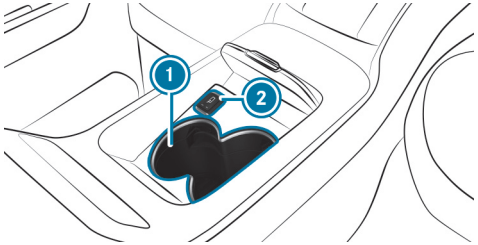

Cup holder in the rear centre console (Mercedes-Maybach four-seater vehicles)

- **To switch on:** on cup holder 1, press button 2 repeatedly until the blue (keep cool) or red (keep warm) indicator lamp on the button lights up.

  If you use the heating function, the metal insert of the cup holder will be heated. Once a certain temperature has been reached, the warning lamp will light up. Do not reach into the cup holder's metal insert when the warning lamp is lit.

- **To switch off:** press button 2 repeatedly until the indicator lamp on the button goes out.

ⓘ Clean the removable rubber mat only with clean, lukewarm water and the cup holder only with a soft cloth.

Ashtray and cigarette lighter

Using the ashtray

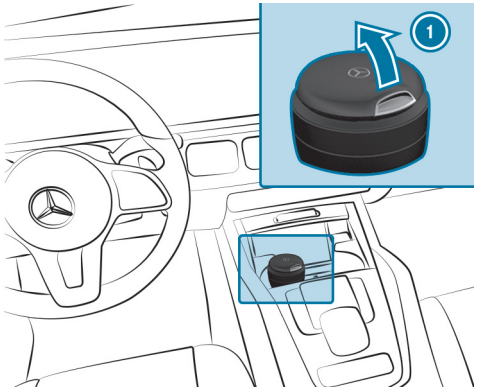

- Place the ashtray in one of the cup holders in the centre console or in the rear compartment.

> ⓘ Mercedes-Maybach vehicles: depending on the equipment, there may be an additional ashtray in the right rear door stowage compartment.

- Check that it is seated firmly.
- Comply with the notes on loading the vehicle (→ page 266).
- **To open the ashtray:** fold lid (1) upwards.

> ⓘ You can remove the top part of the ashtray for cleaning or emptying by twisting it. Clean the ashtray, e.g. with clean, lukewarm water.

Using the cigarette lighter

> ⚠ **WARNING**
> Risk of fire and injury from hot cigarette lighter
>
> You can suffer burns if you touch the hot heating element or the hot socket of the cigarette lighter.
>
> **IN ADDITION, FLAMMABLE MATERIALS CAN CATCH FIRE IF:**
>
> - you drop the hot cigarette lighter.
> - children e.g. hold the hot cigarette lighter to objects.
>
> - Always hold the cigarette lighter by the knob.
> - Always make sure that the cigarette lighter is out of the reach of children.
> - Never leave children unattended in the vehicle.

Requirements

- The ignition is switched on.

► Press in cigarette lighter (1).

The cigarette lighter will pop out automatically when the heating element is red-hot.

Sockets

Using the 12 V socket

Requirements:

- Only connect devices up to a maximum of 240 W (20 A).

DEPENDING ON THE VEHICLE EQUIPMENT, THE VEHICLE HAS THE FOLLOWING 12 V SOCKETS:

- In the stowage compartment in the front centre console
- In the load compartment

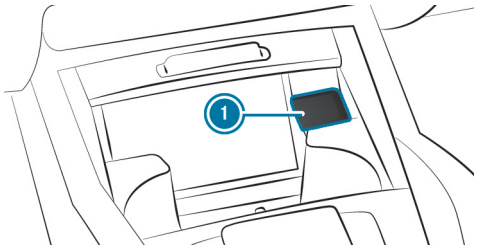

Example: 12 V socket in the stowage compartment in the front centre console

► Lift up cap (1) of the socket and insert the plug of the device.

If you have connected a device to the 12 V socket, leave the cover of the stowage compartment open.

Overview of USB ports

DEPENDING ON THE VEHICLE EQUIPMENT, THE VEHICLE HAS THE FOLLOWING USB PORTS:

- in the stowage compartment of the cockpit armrest (→ page 56)
- in the front centre console next to the mobile phone stowage compartment
- In the rear centre console
- vehicles with Rear Comfort Package: in the centre armrest of the second row of seats in the rear compartment
- Mercedes-Maybach vehicles with 5 seats in the rear compartment: in the centre armrest in the rear compartment
- Mercedes-Maybach vehicles with individual rear seats: in the centre console of the rear compartment
- vehicles with three rows of seats: to the right and left next to the seat

Depending on the vehicle equipment, the design of the centre console may differ.

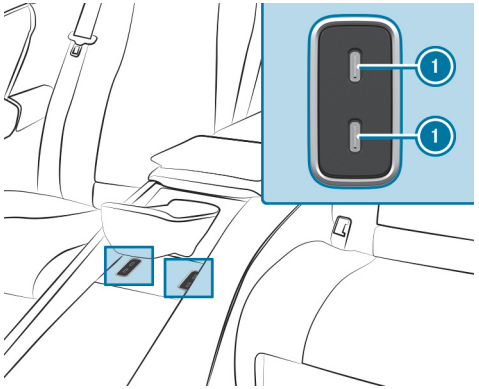

Example: USB ports in the centre console in the rear compartment (Mercedes-Maybach vehicles)

If the vehicle is switched on you can charge USB devices such as mobile phones (1). Depending on the vehicle equipment, the charging power is up to 100 W.

Coolbox

Using the refrigerator box

WARNING
Risk of fire due to a covered ventilation grille on the coolbox

If you cover the ventilation grille for the coolbox, it may overheat.

► Always make sure that the ventilation grille is not covered.

The vent grille for the refrigerator box is in the boot.
This equipment is available only for Mercedes-Maybach vehicles.

The refrigerator box can bear a maximum load of 3.5 kg.

Store only plastic bottles in the upper compartment of the refrigerator box. The contents of the bottle must be no more than 0.5 litres.

If you do not need to use the refrigerator box for an extended period, switch it off, defrost it and clean it. After doing so, leave the lid open for a time.

More condensation may occur during heavy use. Cleaning may be required.

THE REFRIGERATOR BOX WILL REDUCE ITS COOLING CAPACITY OR SWITCH OFF IN THE FOLLOWING CASES:

- Too many electrical consumers are turned on.
- The starter battery is not sufficiently charged.

If this is the case, the indicator lamps will flash on the button for switching the refrigerator box on and off. The cooling function will automatically switch back on as soon as there is sufficient voltage.

To install the refrigerator box in the load compartment or remove it, please contact a qualified specialist workshop.

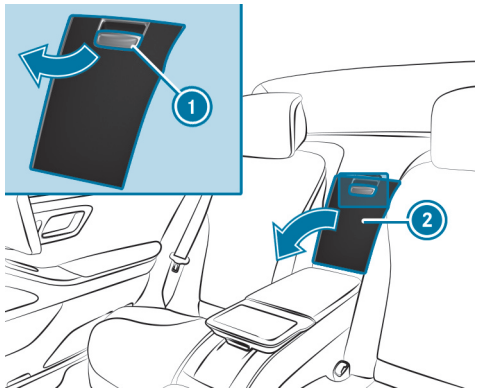

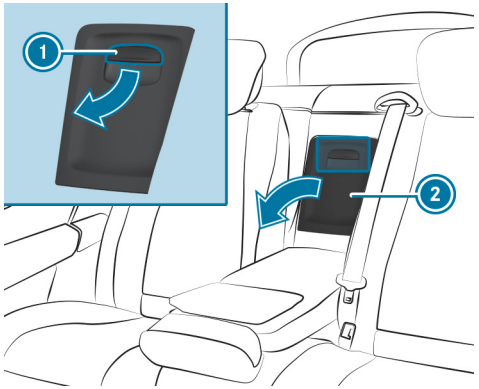

- Vehicles with 5-seater variant: fold down the rear armrest.
- Pull handle on stowage box 1 and fold down the cover of stowage box 2.

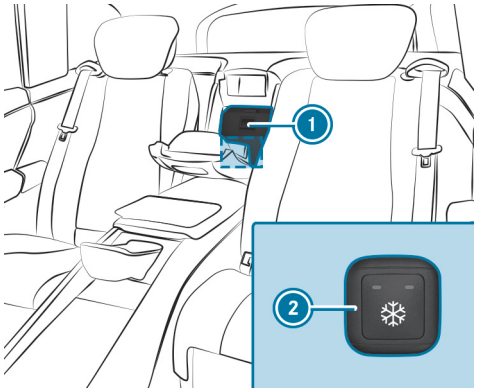

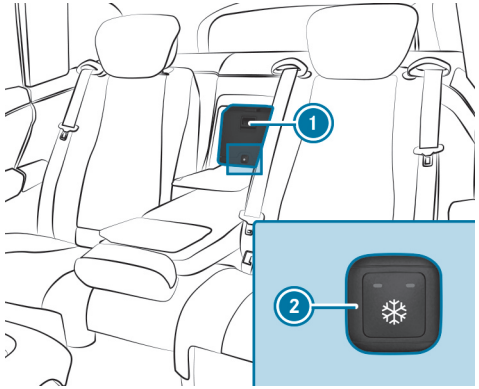

- **To open:** pull the handle on refrigerator box 1 and fold down the cover of the refrigerator box.
- **To switch on:** press button 2 repeatedly until an indicator lamp (low cooling) lights up or two indicator lamps (high cooling) light up.
- **To switch off:** press button 2 repeatedly until both indicator lamps go out.

Wireless charging of a mobile phone in the cockpit

WARNING
Risk of injury due to objects being stowed incorrectly

If objects in the vehicle interior are stowed incorrectly, they can slide or be thrown around and hit vehicle occupants. In addition, cup holders, open stowage spaces and mobile phone brackets cannot always retain all objects they contain.

There is a risk of injury, particularly in the event of sudden braking or a sudden change in direction.

- Always stow objects so that they cannot be thrown around in such situations.
- Always make sure that objects do not protrude from stowage spaces, stowage nets or ruffled pockets.
- Close the lockable stowage spaces before starting a journey.
- Stow and secure objects that are heavy, hard, pointed, sharp-edged, fragile or too large in the load areas.
- Use suitable accessories and lashing material for securing loads.

WARNING
Risk of injury due to objects being stowed incorrectly

If objects in the vehicle interior are stowed incorrectly, they may slide or be thrown around and hit vehicle occupants. In addition, cup holders, open stowage spaces and mobile phone receptacles will not always be able to retain all objects that they contain in the event of an accident.

There is a risk of injury, particularly in the event of sudden braking or a sudden change in direction.

- Always stow objects such that they cannot be thrown around in such situations.
- Always make sure that objects do not protrude from stowage spaces, luggage nets or stowage nets.
- Close the lockable stowage spaces before starting a journey.
- Always stow and secure heavy, hard, pointed, sharp-edged, fragile or bulky objects in the boot/load compartment.

Observe the notes on loading the vehicle.

WARNING
Risk of fire from placing objects in the mobile phone stowage compartment

Placing other objects in the mobile phone stowage compartment could constitute a fire hazard.

► Apart from a mobile phone, do not place any other objects in the mobile phone stowage compartment, especially those made of metal.

Observe the notes on loading the vehicle.

Requirements:

- The mobile phone is suitable for wireless charging.

ⓘ A list of compatible mobile phones can be found at: https://www.mercedes-benz-mobile.com/

NOTE
Damage to objects caused by placing them in the mobile phone stowage compartment

If objects are placed in the mobile phone stowage compartment, these may be damaged by electromagnetic fields.

► Do not place credit cards, storage media, ski passes or other objects sensitive to electromagnetic fields in the mobile phone stowage compartment.

NOTE
Damage to the mobile phone stowage compartment caused by liquids

If liquids enter the mobile phone stowage compartment, the compartment may be damaged.

► Ensure that no liquids enter the mobile phone stowage compartment.

Always observe the notes for persons with electronic medical aids .

- Depending on the vehicle equipment, the mobile phone is connected to the vehicle's exterior aerial via the charging module.
- The charging function and wireless connection of the mobile phone to the vehicle's exterior aerial are only available if the vehicle is switched on.
- Small mobile phones may not be able to be charged in every position of the mobile phone tray.
- Large mobile phones which do not rest flat in the mobile phone tray may not be able to be charged or connected with the vehicle's exterior aerial.
- The mobile phone may heat up during the charging process. This may also depend on the applications (apps) currently open in the background.
- To ensure more efficient charging and connection with the vehicle's exterior aerial, remove the protective cover from the mobile phone. This does not apply to protective covers which are required for wireless charging.

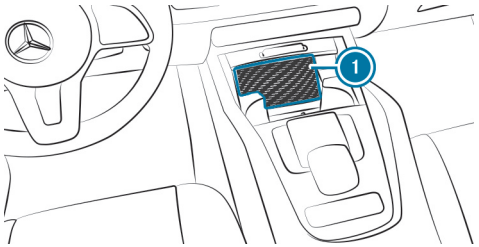

- Place the mobile phone as close to the centre of mat (1) as possible with the display facing up.

  When a message is shown in the multimedia system, the mobile phone is being charged.

  Malfunctions detected during the charging process are shown on the multimedia system display.

> The mat can be removed for cleaning, e.g. using clean, lukewarm water.

RADIO EQUIPMENT APPROVAL NUMBERS FOR BRAZIL

This device operates in secondary mode, that is to say it has no protection against harmful interference, not even from the same type of stations, and must not cause interference with systems operating on a primary basis.

This product is permitted in accordance with the procedure defined in Directive 242/2000 by the Brazilian telecommunications agency ANATEL and meets the applicable technical requirements.

More information is available on the ANATEL website. www.anatel.gov.br

- Further information on the declaration of conformity for vehicle components which receive and/or transmit radio waves (→ page 114).

Fitting/removing the floor mats

WARNING
Risk of accident due to objects in the driver's footwell

Objects in the driver's footwell may impede pedal travel or block a depressed pedal.

This will jeopardise the operating and road safety of the vehicle.

- Stow all objects in the vehicle securely so that they cannot get into the driver's footwell.
- Make sure that there is always sufficient clearance for the pedals.
- Always fit the floor mats securely and as prescribed.
- Do not use loose floor mats and do not place floor mats on top of one another.

FITTING FLOOR MATS

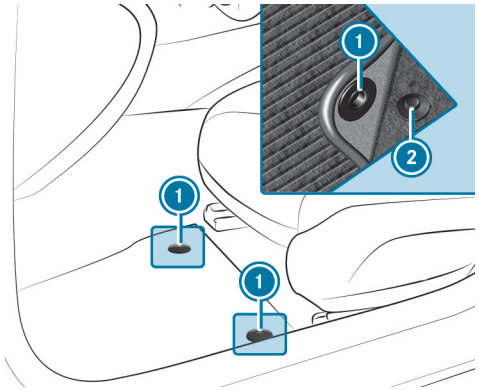

- Move the corresponding seat backwards and lay the floor mat in the footwell.
- Press studs (1) onto holders (2).
- Adjust the corresponding seat.

Vehicles with a third row of seats (all vehicles except Mercedes-Maybach vehicles): To fit the floor mats on the third row of seats, slide the corresponding seat on the second row of seats forwards.

REMOVING FLOOR MATS

- Pull the floor mat off holders ②.
- Remove the floor mat.

ⓘ **Vehicles with a third row of seats (all vehicles except Mercedes-Maybach vehicles):** To remove the floor mats on the third row of seats, slide the corresponding seat on the second row of seats forwards.

Light and sight

This interactive PDF works like a website – tap or click a button to jump straight to where you want to go.
You can return here at any time via the navigation bar at the top left.

Exterior lighting

Interior lighting

Windscreen wipers and windscreen washer system

Mirrors

Area permeable to radio waves on the windscreen

Infrared-reflective windscreen function

Exterior lighting

Notes on adjusting the lights when driving abroad

Vehicles with MULTIBEAM LED: the headlamps are automatically adjusted when the vehicle enters countries in which traffic drives on the other side of the road.

IN THE FOLLOWING CASES, CHECK THE HEADLAMP SETTING AND CHANGE IT MANUALLY IF NECESSARY:

- If the Dipped-beam setting (left/right-side traffic) Manual adjustment only display message is displayed.
- If the Check dipped-beam setting (left/right-side traffic) display message is displayed.

ONCE THE HEADLAMPS HAVE BEEN CONVERTED:

- Oncoming traffic will not be dazzled.
- The edge of the road will not be illuminated as far or as high.
- The "motorway mode" and "enhanced fog light" functions will not be available.

Information about lighting systems and your responsibility

The various lighting systems of the vehicle are only aids. The driver of the vehicle is responsible for correct vehicle illumination in accordance with the prevailing light and visibility conditions, legal requirements and traffic situation.

Light switch

OPERATING THE LIGHT SWITCH

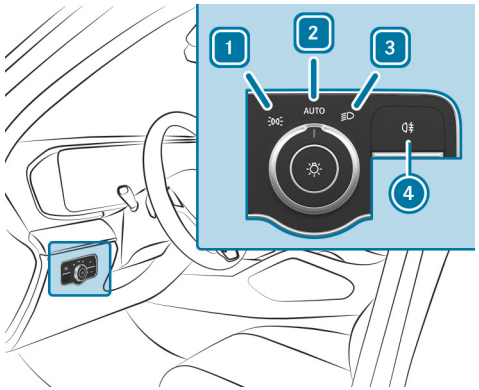

1 Standing lights and licence plate lighting
2 AUTO Automatic driving lights (preferred light switch position)

3 [≡D] Low beam/high beam
4 [0⇶] Switches the rear fog light on/off.

When low beam is activated, the [≡DOC] indicator lamp for the standing lights will be deactivated and replaced by the [≡D] low-beam indicator lamp.

► Always park your vehicle safely using sufficient lighting, in accordance with the relevant legal stipulations.

> **NOTE**
> Battery discharging by operating the standing lights
>
> Do not have the standing lights switched on over a period of several hours.

If the battery is heavily discharged, the standing lights will be switched off automatically to facilitate the next vehicle start.

THE EXTERIOR LIGHTING (EXCEPT STANDING LIGHTS) WILL SWITCH OFF AUTOMATICALLY WHEN THE DRIVER'S DOOR IS OPENED.

- Observe the notes on locator lighting (→ page 314).

SWITCHING ON ACCIDENT SCENE LIGHTING

► Switch off the vehicle.

► Switch on the hazard warning lights (→ page 68).

► Turn the light switch from the [AUTO] position to the [≡D] position.
The low beam will be switched on despite the vehicle being switched off.

THE ACCIDENT SCENE LIGHTING WILL BE SWITCHED OFF IF:

- you switch off the hazard warning lights.
- you turn the light switch back to [AUTO].
- the battery is insufficiently charged.

AUTOMATIC DRIVING LIGHTS FUNCTION

When the vehicle is switched on, the standing lights, low beam and daytime running lights will be switched on automatically depending on the light conditions.

> **WARNING**
> Risk of accident when the dipped beam is switched off in poor visibility
>
> When the light switch is set to [AUTO], the dipped beam may not be switched on automatically if there is fog, snow or other causes of poor visibility such as spray.
>
> ► In such cases, turn the light switch to [≡D].

The automatic driving lights are only an aid. You are responsible for the vehicle lighting.

SWITCHING THE REAR FOG LIGHT ON/OFF

Requirements

- The light switch is in the [≡D] or [AUTO] position.

► Press button [0⇶].

Please observe the country-specific laws on the use of rear fog lamps.

ⓘ Vehicles with AIRMATIC or E-ACTIVE BODY CONTROL with off-road package: when the rear fog light is switched on, off-road level +3 will not be available. If the rear fog light is switched on and off-road level +3 is activated, the vehicle will be lowered to off-road level +2.

Operating the combination switch for the lights

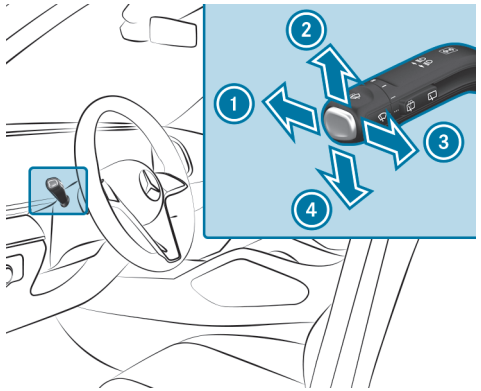

1. High beam
2. Turn signal light, right
3. Headlamp flashing
4. Turn signal light, left

► Use the combination switch to select the desired function.

SWITCHES ON HIGH BEAM

► Turn the light switch to the [≡D] or [AUTO] position.

► Push the combination switch in the direction of arrow 1.

When high beam is activated, the indicator lamp for low beam [≡D] will be deactivated and replaced by the indicator lamp for high beam [≡D].

SWITCHING OFF HIGH BEAM

► Push the combination switch in the direction of arrow 1 or pull it in the direction of arrow 3.

HEADLAMP FLASHING

► Pull the combination switch in the direction of arrow 3.

TURN SIGNAL LIGHTS

► **To indicate briefly:** push the combination switch briefly to the point of resistance in the direction of arrow 2 or 4.

The corresponding turn signal light will flash three times.

► **To indicate permanently:** push the combination switch beyond the point of resistance in the direction of arrow 2 or 4.

Activating/deactivating the hazard warning lights

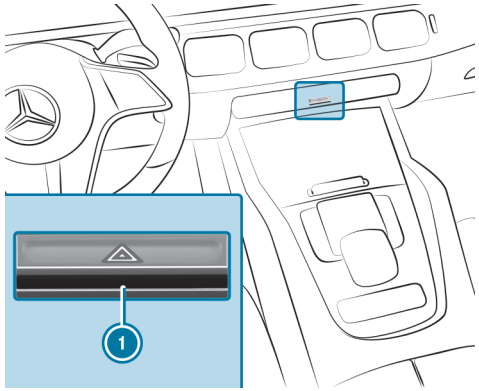

► Press button ①.

THE HAZARD WARNING LIGHTS WILL SWITCH ON AUTOMATICALLY IF:

- the airbag has been deployed.
- the vehicle brakes are applied heavily from a speed of more than 70 km/h to a standstill.
- an emergency stop has been initiated (→ page 437)

When you pull away again, the hazard warning light system will switch off automatically at approximately 10 km/h. You can also switch off the hazard warning light system using button ①.

When the turn signal indicator is activated, the hazard warning lights will be interrupted.

Adaptive functions, MULTIBEAM LED

FUNCTION OF DYNAMIC LOW BEAM
You can watch an animation on this topic via the following link:

The MULTIBEAM LED headlamps adapt to the weather and the situation on the road and provide advanced functions for improving the illumination of the road.

THE SYSTEM COMPRISES THE FOLLOWING FUNCTIONS:

- Active headlamps (→ page 310)
- Cornering light (→ page 310)
- Motorway mode (→ page 311)
- Enhanced fog light function (→ page 311)
- Off-road light (→ page 311)

The system will be active only when it is dark.

ACTIVE HEADLAMPS FUNCTION

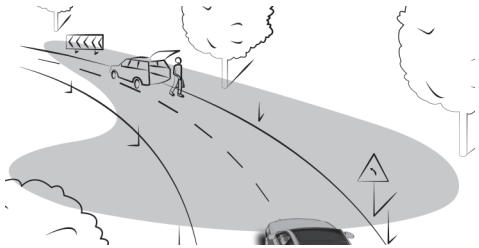

- The headlamps follow the steering movements.
- Relevant areas are better illuminated during a journey.

The functions are active when the low beam is switched on.

Depending on the vehicle's equipment, the course of the lane in which you are driving will also be evaluated and the active headlamps function will adjust the light in advance.

CORNERING LIGHT FUNCTION

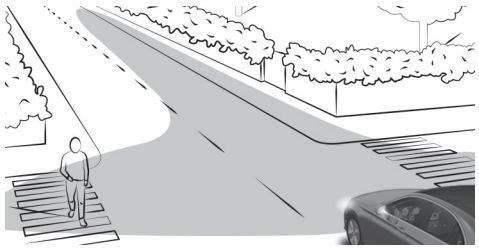

The cornering light improves the illumination of the carriageway over a wide angle in the turning direction, enabling better visibility on tight bends, for example. The cornering light will be activated only when low beam is switched on.

THE FUNCTION WILL BE ACTIVE IN THE FOLLOWING CASES:

- At speeds below 40 km/h when the turn signal light is switched on or the steering wheel is turned
- At speeds between 40 km/h and 70 km/h when the steering wheel is turned

Roundabout and junction function: the cornering light will be activated on both sides based on an evaluation of the vehicle's current navigation position. It will remain active until after the vehicle has left the roundabout or junction.

MOTORWAY MODE FUNCTION

Motorway mode increases the range and brightness of the cone of light, enabling better visibility.

THE FUNCTION WILL BE ACTIVE IF A MOTORWAY JOURNEY IS DETECTED BY MEANS OF:

- the vehicle's speed
- the multifunction camera
- the GPS

The function will not be active at speeds below 80 km/h.

ENHANCED FOG LIGHT FUNCTION

The enhanced fog light function reduces self-dazzling and improves the illumination of the edge of the carriageway.

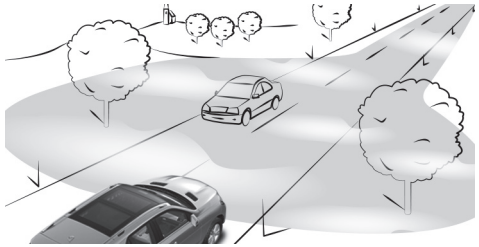

THE FUNCTION IS AUTOMATICALLY ACTIVATED UNDER THE FOLLOWING CONDITIONS:

- At speeds below 70 km/h and when the rear fog light is switched on.

THE FUNCTION IS AUTOMATICALLY DEACTIVATED UNDER THE FOLLOWING CONDITIONS:

- When speeds greater than 100 km/h are reached.
- When the rear fog light is switched off.

ⓘ You can activate the enhanced fog light function up to a speed of 100 km/h by switching on the rear fog light.

FUNCTION OF THE OFF-ROAD LIGHT

The off-road light improves illumination during off-road driving. The low beam is distributed symmetrically and across a wide angle, and brightness is increased slightly. This makes it easier to find your way when driving off road and to detect obstacles at an early stage. The active headlamps will be deactivated during this time so that steering movements do not change the illumination.

The function will be active when low beam is switched on if you are not driving at a speed greater than 50 km/h and the (**Offroad**) drive program has been selected.

ACTIVATING/DEACTIVATING DYNAMIC LOW BEAM

Requirements:

- The vehicle is switched on.

Multimedia system:

Settings ▶▶ Lights ▶▶ MULTIBEAM LED

▶ Activate or deactivate Dynamic low beam.

Adaptive Highbeam Assist Plus

ADAPTIVE HIGHBEAM ASSIST PLUS FUNCTION

⚠ **WARNING**
Risk of accident despite Adaptive Highbeam Assist Plus

ADAPTIVE HIGHBEAM ASSIST PLUS DOES NOT REACT TO:

- road users without lights, e.g. pedestrians
- road users with poor lighting, e.g. cyclists
- road users whose lighting is obstructed, e.g. by a barrier

On very rare occasions, Adaptive Highbeam Assist Plus may fail to recognise other road users with their own lighting, or may recognise them too late.

In these, or in similar situations, the automatic high beam will not be deactivated or will be activated despite the presence of other road users.

▶ Always observe the road and traffic conditions carefully and switch off the high beam in good time.

Adaptive Highbeam Assist Plus cannot take into account road, weather or traffic conditions.

DETECTION MAY BE RESTRICTED IN THE FOLLOWING CASES:

- In poor visibility, e.g. fog, heavy rain or snow
- If there is dirt on the sensors or the sensors are obscured

Adaptive Highbeam Assist Plus is only an aid. You are responsible for adjusting the vehicle's lighting to the prevailing light, visibility and traffic conditions.

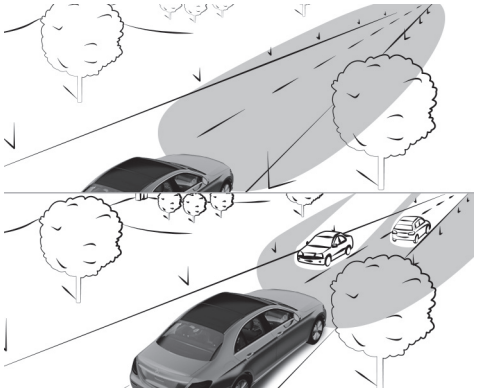

ADAPTIVE HIGHBEAM ASSIST PLUS AUTOMATICALLY SWITCHES BETWEEN THE FOLLOWING TYPES OF LIGHT:

- Low beam
- Partial high beam
- High beam

Partial high beam uses the high beam to shine past other road users rather than dazzling them. The vehicle in front will be illuminated by the low beam.

AT SPEEDS GREATER THAN 30 KM/H:

- If no other road users are detected, high beam will switch on automatically.
- If other road users are detected, partial high beam will switch on automatically.

AT SPEEDS BELOW 25 KM/H OR WHEN THERE IS SUFFICIENT STREET LIGHTING:

- The partial high beam will switch off automatically.
- The high beam will switch off automatically.

AT SPEEDS GREATER THAN APPROXIMATELY 50 KM/H:

- The headlamp range of the low beam will be regulated automatically based on the distance to other road users.

ⓘ The system's optical sensor is located behind the windscreen near the overhead control panel.

SWITCHING ADAPTIVE HIGHBEAM ASSIST PLUS ON/OFF

WARNING
Risk of accident despite Adaptive Highbeam Assist Plus

ADAPTIVE HIGHBEAM ASSIST PLUS DOES NOT REACT TO:

- road users without lights, e.g. pedestrians
- road users with poor lighting, e.g. cyclists
- road users whose lighting is obstructed, e.g. by a barrier

On very rare occasions, Adaptive Highbeam Assist Plus may fail to recognise other road users with their own lighting, or may recognise them too late.

In these, or in similar situations, the automatic high beam will not be deactivated or will be activated despite the presence of other road users.

▶ Always observe the road and traffic conditions carefully and switch off the high beam in good time.

SWITCHING ON

▶ Turn the light switch to the AUTO position.

▶ Switch on high beam using the combination switch.
When the high beam is switched on automatically in the dark, the indicator lamp will light up on the driver's display.

SWITCHING OFF

▶ Switch off high beam using the combination switch.

Setting low beam

Multimedia system:

Settings ▶▶ Lights ▶▶ MULTIBEAM LED ▶▶ Low beam

▶ Select Right-side traffic, Left-side traffic or Automatic.

Setting the exterior lighting switch-off delay time

Multimedia system:

Settings ▶▶ Lights ▶▶ Interior/exterior lighting ▶▶ Exterior lighting switch-off delay

▶ Set a switch-off delay time.
After parking and locking the vehicle, the exterior lighting will be activated for the set time.

Activating/deactivating locator lighting

Multimedia system:

Settings ▶▶ Lights ▶▶ Interior/exterior lighting

▶ Activate or deactivate Locator lighting.

When the function is activated, the exterior lighting will light up for 40 seconds after the vehicle is unlocked or the driver's door is opened when the vehicle is parked and not locked. When you start the vehicle, the locator lighting will be deactivated and the automatic driving lights activated.

Illuminated running boards: when the surround lighting is switched on, the illumination of the running boards will be activated when a door is opened. If

the door is not closed, the running board courtesy lighting will automatically be deactivated after 40 seconds.

Interior lighting

Adjusting the interior lighting

FRONT OVERHEAD CONTROL PANEL

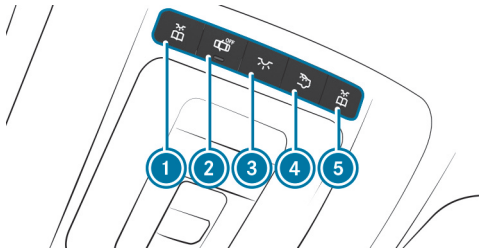

1. Front left reading lamp
2. Automatic interior lighting control
3. Front interior lighting
4. Rear interior lighting
5. Front right reading lamp

► **To switch on or off:** press button 1 – 5 accordingly.

OPERATING UNIT INSIDE THE GRAB HANDLE (REAR)

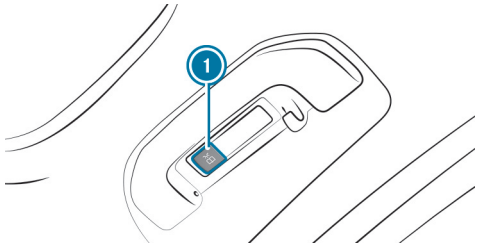

1. Rear reading lamp

► **To switch on or off:** press the 1 button.

Adjusting the ambient lighting

Multimedia system:

→ ⌂ ▸▸ Comfort ▸▸ Ambient light

SETTING THE COLOUR

► Select Colour.

► Select Monochrome or Multi-colour.

► Set the desired colour or colour scheme.

ADJUSTING THE BRIGHTNESS

► Select Brightness.

► Adjust the brightness.

ⓘ Depending on the ambient light conditions, the ambient lighting will automatically switch between day and night modes.

ACTIVATING EFFECTS

► Select Effects.

► Activate the desired effect.

ⓘ Different effects will be available depending on the vehicle equipment.

MULTI-COLOUR ANIMATION

- The chosen colour combination will change at predefined intervals.

CLIMATE

- If changes are made to the temperature setting in the vehicle, the colour of the ambient lighting will change briefly.

GREETING

- When you get into the vehicle, a special colour animation will play.

Switching the interior lighting switch-off delay time on/off

Multimedia system:

→ ⌂ ▸▸ Settings ▸▸ Lights ▸▸ Interior/exterior lighting ▸▸ Interior lighting switch-off delay

► Activate or deactivate Interior lighting switch-off delay.

If this function is active, the interior lighting will be switched on for a short time after the end of the journey.

Windscreen wipers and windscreen washer system

Switching the windscreen wipers on/off

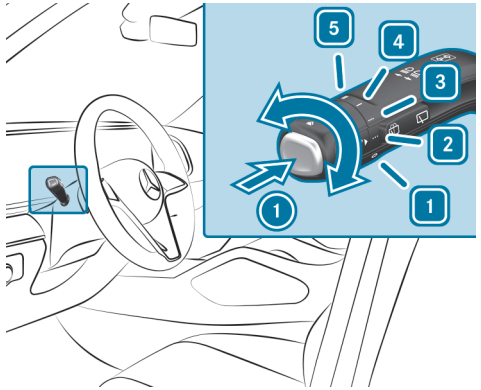

1 0 Windscreen wipers off
2 ••• Automatic wiping, normal
3 •••• Automatic wiping, frequent
4 — Continuous wiping, slow
5 ═ Continuous wiping, fast

- Turn the combination switch to the corresponding position 1 - 5.
- **Single wipe:** press button 1 as far as the point of resistance.
- **Wiping with washer fluid:** press button 1 beyond the point of resistance.

ⓘ Observe the notes on washing the vehicle in a car wash (→ page 41).

Vehicles with MAGIC VISION CONTROL: in position 2 or 3 , the windscreen washing process will automatically be triggered if dirt is detected on the windscreen unless the Top up washer fluid message is displayed.

Switching the rear window wiper on/off

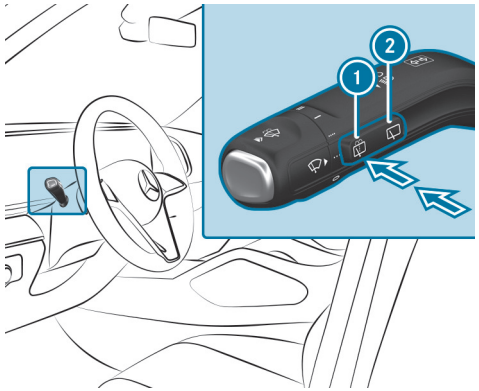

1 Single wipe/washing
2 Intermittent wiping

- **Single wipe:** press button 1 as far as the point of resistance.

- **Wiping with washer fluid:** press button (1) beyond the point of resistance.
- **Switching intermittent wiping on/off:** press button (2).

  Vehicles with rain sensor: the wipe interval will automatically adapt to the driving conditions.

  The [symbol] symbol will appear on the driver's display when the rear window wiper is switched on.

Replacing the windscreen wiper blades

> ⚠ **WARNING**
> Risk of becoming trapped if the windscreen wipers are switched on while wiper blades are being replaced
>
> If the windscreen wipers begin to move while you are changing the wiper blades, you can be trapped by the wiper arm.
>
> - Always switch off the windscreen wipers and vehicle before changing the wiper blades.

MOVING THE WIPER ARMS INTO THE REPLACEMENT POSITION

- Switch the vehicle on and then off again immediately.
- Within around 15 seconds, press and hold the [icon] button on the combination switch for approximately three seconds (→ page 318).

  The wiper arms will move into the replacement position.

> ⓘ Check the condition of the wiper blades regularly and replace them in the event of visible damage or ongoing smearing.

- Observe the information about the service indicator.

SERVICE INDICATOR

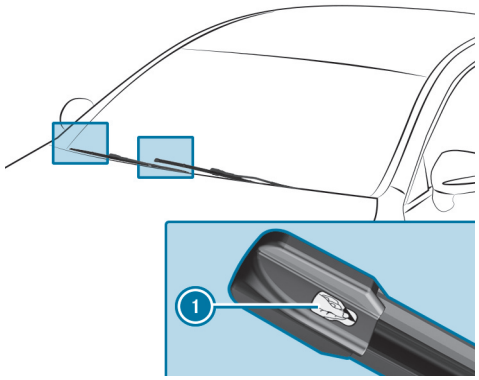

- Remove protective film (1) from the service indicators on the tips of the newly fitted wiper blades.

When the colour of the service indicator changes from black to yellow, replace the wiper blades.

> ⓘ The time it takes for the colour to change will vary depending on the usage conditions.

Replacing the windscreen wiper blades (MAGIC VISION CONTROL)

WARNING
Risk of becoming trapped if the windscreen wipers are switched on while wiper blades are being replaced

If the windscreen wipers begin to move while you are changing the wiper blades, you can be trapped by the wiper arm.

- Always switch off the windscreen wipers and vehicle before changing the wiper blades.

MOVING THE WIPER ARMS INTO THE REPLACEMENT POSITION

- Switch off the vehicle.
- Within around 15 seconds, press the button on the combination switch (→ page 318).

  The wiper arms will move into the replacement position.

REMOVING THE WIPER BLADES

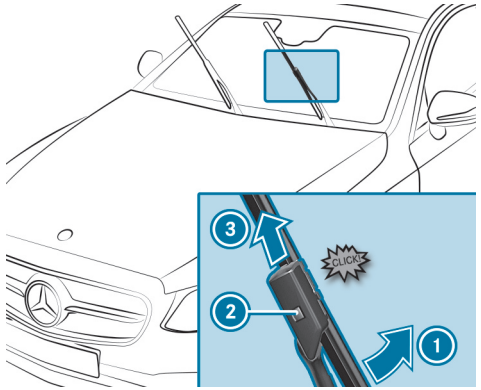

- **To bring the wiper blade into position to be removed:** hold the wiper arm firmly with one hand. With the other hand, turn the wiper blade in the direction of arrow 1 beyond the point of resistance.

  The wiper blade will engage in the removal position with a click.
- **To remove the wiper blade:** press release knob 2, pull the wiper blade in the direction of arrow 3 and remove.

FITTING THE WIPER BLADES

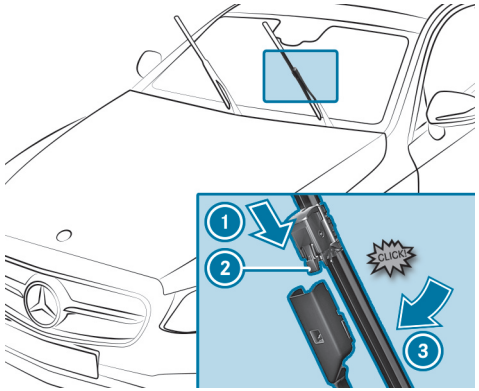

- Push the new wiper blade onto the wiper arm in the direction of arrow 1 until release knob 2 engages.
- Press the wiper blade beyond the point of resistance in the direction of arrow 3 on the wiper arm.

  The wiper blade will engage with a noticeable click and move freely again.
- Fold the wiper arm back onto the windscreen.

ⓘ Check the condition of the wiper blades regularly and replace them in the event of visible damage or ongoing smearing.

Replacing the rear window wiper blade

WARNING
Risk of becoming trapped if the windscreen wipers are switched on while wiper blades are being replaced

If the windscreen wipers begin to move while you are changing the wiper blades, you can be trapped by the wiper arm.

- Always switch off the windscreen wipers and vehicle before changing the wiper blades.

REMOVING THE WIPER BLADE

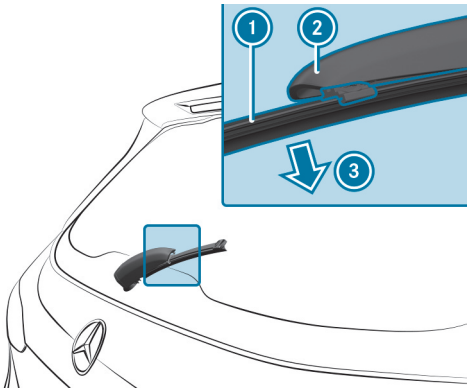

- Switch off the vehicle.
- Fold wiper arm 2 away from the rear window until it engages in the replacement position.
- Unclip wiper blade 1 from wiper arm 2 and remove it in the direction of arrow 3.

FITTING THE WIPER BLADE

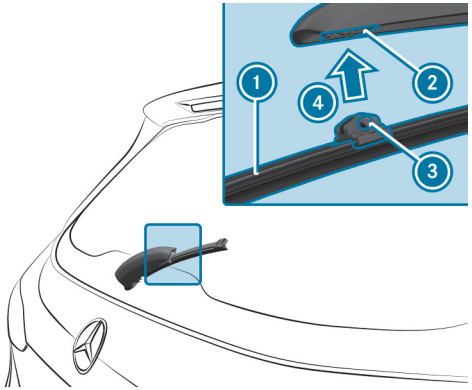

- Position wiper blade 1 with both tabs 3 on holder 2 on the wiper arm.
- Push wiper blade 1 in the direction of arrow 4 until it engages in holder 2.
- Make sure that wiper blade 1 is seated correctly.
- Fold the wiper arm from the replacement position back onto the rear window.

Mirrors

Operating the outside mirrors

WARNING
Risk of accident due to adjusting the vehicle settings while the vehicle is in motion

YOU COULD LOSE CONTROL OF THE VEHICLE IN THE FOLLOWING SITUATIONS IN PARTICULAR:

- if you adjust the driver's seat, the head restraint, the steering wheel or the mirror while the vehicle is in motion
- if you fasten your seat belt while the vehicle is in motion

► Before starting the vehicle: in particular, adjust the driver's seat, head restraint, steering wheel and mirror, and fasten your seat belt.

WARNING
Risk of accident due to misjudgement of distance when using the outside mirror

The outside mirrors reflect objects on a smaller scale. The objects in view are in fact closer than they appear.

► Therefore, always look over your shoulder in order to ensure that you are aware of the actual distance between you and the road users driving behind you.

FOLDING THE OUTSIDE MIRRORS IN/OUT

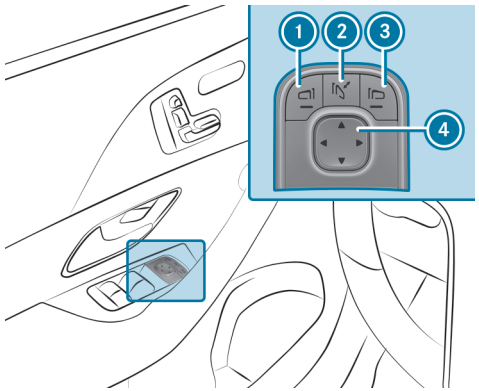

1. Selects the driver's outside mirror.
2. Folds the outside mirrors in/out.

③ Selects the front-passenger outside mirror.
④ Adjusts the outside mirrors.

► Briefly press button ②.

ⓘ If the battery has been disconnected or has discharged, the outside mirrors must be moved briefly using button ②. Only then will the automatic mirror folding function work properly.

ⓘ Mercedes-Maybach vehicles: if the extendable running boards are extended, they will retract when the outside mirrors fold in.

ADJUSTING THE OUTSIDE MIRRORS

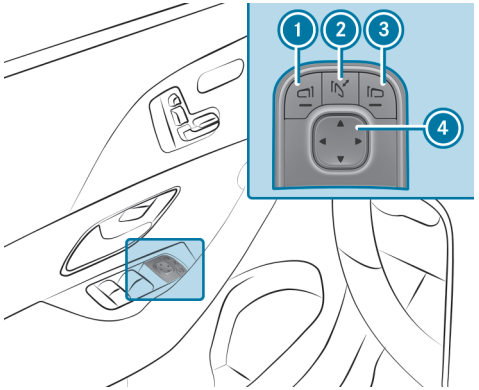

① Selects the driver's outside mirror.
② Folds the outside mirrors in/out.
③ Selects the front-passenger outside mirror.
④ Adjusts the outside mirrors.

► Press button ① or ③ to select the outside mirror to be adjusted.

► Use button ④ to adjust the position of the mirror glass.

ENGAGING THE OUTSIDE MIRRORS

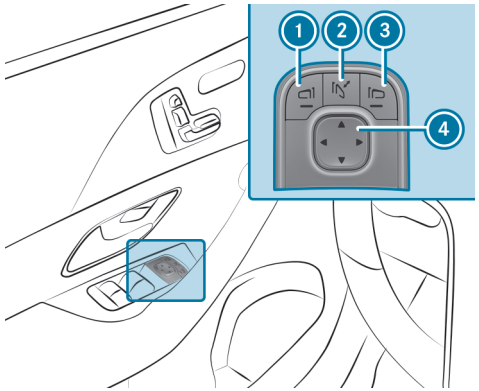

① Selects the driver's outside mirror.
② Folds the outside mirrors in/out.
③ Selects the front-passenger outside mirror.
④ Adjusts the outside mirrors.

If an outside mirror has been forcibly disengaged, proceed as follows.

► Press and hold button ②.

You will hear a click and the mirror will audibly click into place. The outside mirror will now be set to the correct position.

Automatic anti-dazzle mirrors function

WARNING
Risk of acid burns and poisoning due to the anti-dazzle mirror electrolyte

Electrolyte may escape if the glass in an automatic anti-dazzle mirror breaks.

The electrolyte is hazardous to health and causes irritation. It must not come into contact with your skin, eyes, respiratory organs or clothing or be swallowed.

► If you come into contact with electrolyte, observe the following:
- Immediately rinse the electrolyte from your skin with water and seek medical attention.
- If electrolyte comes into contact with your eyes, immediately rinse them thoroughly with clean water and seek medical attention.
- If the electrolyte is swallowed, immediately rinse your mouth out thoroughly. Do not induce vomiting. Seek medical attention immediately.
- Immediately change out of clothing which has been contaminated with electrolyte.
- If an allergic reaction occurs, seek medical attention immediately.

Depending on the vehicle equipment, the inside mirror and the outside mirror on the driver's side will automatically go into anti-dazzle mode if light from a headlamp hits the sensor on the inside mirror.

SYSTEM LIMITS

THE SYSTEM WILL NOT GO INTO ANTI-DAZZLE MODE IF:

- The vehicle is switched off.
- Reverse gear is engaged.
- The interior lighting is switched on.

Front-passenger outside mirror parking position function

ⓘ The parking position is available only in vehicles with a memory function.

The parking position makes parking easier.

IN THE FOLLOWING SITUATIONS, THE FRONT-PASSENGER OUTSIDE MIRROR WILL SWIVEL DOWNWARDS IN THE DIRECTION OF THE REAR WHEEL ON THE FRONT PASSENGER'S SIDE:

- the parking position is stored (→ page 325)
- The front-passenger mirror is selected
- Reverse gear is engaged.

THE FRONT-PASSENGER OUTSIDE MIRROR WILL MOVE BACK TO ITS ORIGINAL POSITION IN THE FOLLOWING SITUATIONS:

- You shift the transmission to another transmission position
- You are travelling at speeds greater than 15 km/h
- You press the button for the outside mirror on the driver's side

Storing the parking position of the front-passenger outside mirror using reverse gear

STORING

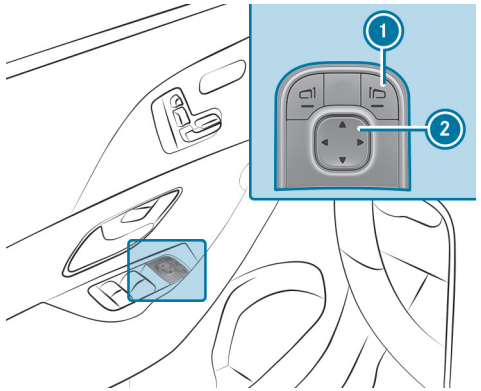

- Select the front-passenger outside mirror using button 1.
- Engage reverse gear.
- Move the front-passenger outside mirror into the desired parking position using button 2.

CALLING UP

- Select the front-passenger outside mirror using button 1.
- Engage reverse gear.
  The front-passenger outside mirror will move into the stored parking position.

Activating/deactivating the automatic mirror folding function

Multimedia system:

→ ⌂ ▶▶ Settings ▶▶ Vehicle ▶▶ Open/close

- Activate or deactivate Automatic mirror fold-in.

Area permeable to radio waves on the windscreen

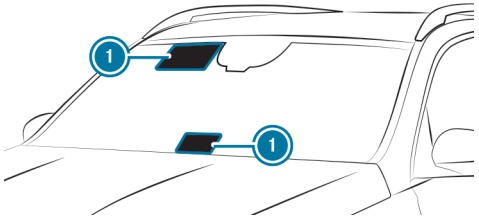

Radio-controlled equipment such as toll systems can be mounted only on areas (1) of the windscreen that are permeable to radio waves.

Areas permeable to radio waves (1) are best visible from outside the vehicle when the windscreen is illuminated with an external light source.

NOTE THIS POSITION FOR VEHICLES WITH:

- An infrared-reflecting windscreen

Infrared-reflective windscreen function

The infrared-reflective windscreen is coated and reduces the build-up of heat in the vehicle interior.

The coating shields the vehicle interior from radio waves.

Climate control

This interactive PDF works like a website – tap or click a button to jump straight to where you want to go.
You can return here at any time via the navigation bar at the top left.

Overview of climate control systems

Operating the climate control system

Overview of climate control systems

Notes on climate control

An interior filter in combination with the prefilter in the engine compartment must always be used so that the air conditioning system, pollution level monitoring and the air filtration work correctly. Use filters recommended and approved by Mercedes-Benz. Always have maintenance work carried out at a qualified specialist workshop.

Overview of the air conditioning control panel

The indicator lamps on the buttons indicate that the corresponding functions are activated.

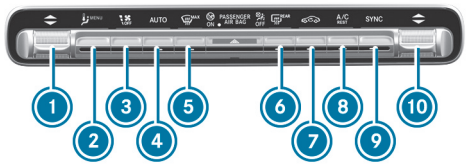

Vehicles with THERMOTRONIC air conditioning control panel (without stationary heater)

1. Sets the temperature on the driver's side
2. MENU Calls up / exits the air conditioning menu
3. Sets the airflow or switches off climate control
4. AUTO Sets climate control to automatic mode (→ page 332)
5. MAX Demists the windscreen
6. REAR Switches the rear window heater on/off
7. Switches air-recirculation mode on/off (→ page 334)
8. A/C REST Switches the A/C function on/off (→ page 331)
   Switches residual heat on/off (→ page 335, 334)
9. SYNC Switches synchronisation on/off (→ page 334)
10. Sets the temperature on the front passenger side

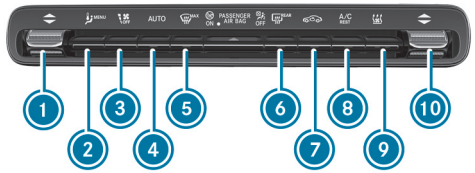

Vehicles with THERMOTRONIC air conditioning control panel (with stationary heater)

1. Sets the temperature on the driver's side
2. MENU Calls up the air conditioning menu
3. Sets the airflow or switches off climate control
4. AUTO Sets climate control to automatic mode (→ page 332)
5. MAX Demists the windscreen
6. REAR Switches the rear window heater on/off
7. Switches air-recirculation mode on/off (→ page 334)
8. A/C REST Switches the A/C function on/off (→ page 331)

Switches residual heat on/off (⟶ page 335, 334)

9 Switches the stationary heater on/off (⟶ page 66)

10 Sets the temperature on the front passenger side

Overview of the rear operating unit

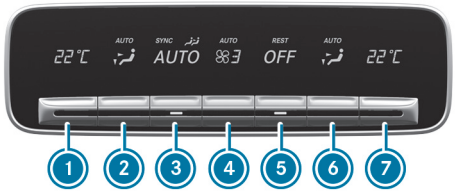

1 Sets the temperature, left

2 Sets the air distribution, left

3 Sets climate control to automatic mode (⟶ page 332)

4 Sets the airflow

5 Switches climate control on/off (⟶ page 331)

Switches residual heat on/off(⟶ page 335)

6 Sets the air distribution, right

7 Sets the temperature, right

The settings for the second and third row of seats (equipment-dependent) can be made via the rear operating unit, the multimedia system (⟶ page 333) or the MBUX rear tablet (⟶ page 700) depending on the vehicle's equipment.

Operating the climate control system

Switching climate control on/off

- **To switch on:** set the airflow to level 1 or higher using the button.
- **To switch off:** set the airflow to level 0 using the button.

If climate control is switched off, the windows may mist up more quickly. Switch climate control off only briefly.

Switching the climate control in the rear on/off

- Press button 1.

> When climate control in the second seat row is switched off, the indicator lamp is activated and **OFF** is shown on the rear display.

Switching the A/C function on/off using the air conditioning control panel

The A/C function heats, cools and dehumidifies the vehicle's interior air.

- Press the button.

Switch off the A/C function only briefly; otherwise, the windows may mist up more quickly.

Condensation may drip from the underside of the vehicle when cooling mode is active. This is not indicative of a fault.

Calling up the air conditioning menu via the climate bar or the air conditioning control panel

The air conditioning menu can be called up via the climate bar. The climate bar is always shown on the lower edge of the media display.

- Select the Climate menu entry in the air conditioning bar.

Demisting the windscreen via the climate bar

SWITCHING ON

- Press on the climate bar on the central display.

SWITCHING OFF

- Press [MAX], [AUTO] or [⏻] on the climate bar on the central display.

or

- Set the airflow to 0.

ⓘ When the defrost function is activated, some functions (e.g. the temperature setting) will automatically be deactivated.

Activating/deactivating the A/C function via the air conditioning menu

Multimedia system:

→ Climate menu ▶▶ First row of seats

Depending on the external conditions, support for improved cooling and dehumidification of the interior air will be provided when the A/C function is activated. If it is not possible to operate the A/C function on the climate bar on the central display, switch the function on or off in the climate menu of the central display.

- Select A/C (A/C).

Switch off the A/C function only briefly; otherwise, the windows may mist up more quickly.

Condensation may drip from the underside of the vehicle when cooling mode is active. This is not indicative of a fault.

Setting climate control to automatic mode

In automatic mode, the set temperature is controlled and maintained at a constant level by the air supply.

- Press button [AUTO].
- **To switch to manual mode:** press the [AUTO] button.

In automatic mode, you can choose between five different air quantities using the [OFF] button. Automatic mode is retained.

Automatically controlling the climate control in the rear

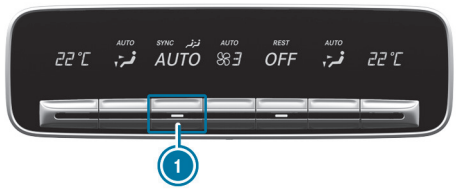

In automatic mode, the set temperature is regulated by the temperature of the dispensed air and the airflow.

- Press button ① [AUTO] .

Overview of the air distribution settings

THE SYMBOLS ON THE CENTRAL DISPLAY INDICATE THE VENTS THROUGH WHICH THE AIRFLOW IS BEING DIRECTED:

Demister vents

Centre air vents

Footwell vents

Setting air distribution using the air conditioning menu

Multimedia system:

Climate menu

- Select First row of seats or Second row of seats.
- To set air distribution: select , , or .
- Set the airflow.

When the air conditioning system is switched on, at least one zone is always active. However, several air distribution options can be selected at the same time, for example to set the climate control for the vehicle interior and the footwells simultaneously. The climate control for the windscreen can only be selected for the first seat row. When automatic mode is active, the buttons for setting the air distribution are automatically deactivated. When the air conditioning system is switched off, the buttons remain operable and the last setting is saved.

Setting rear climate control using the air conditioning menu

Multimedia system:

Climate menu

SETTING THE TEMPERATURE

- Select Second row of seats or Third row of seats.

Maybach vehicles are only fitted with one and two rows of seats.

- Set the temperature.

SETTING THE AIRFLOW

- Select Second row of seats or Third row of seats.

Maybach vehicles are only fitted with one and two rows of seats.

- Set the airflow.

CONTROLLING THE REAR CLIMATE CONTROL AUTOMATICALLY

- Select AUTO.

When the defrost function is activated, some functions (e.g. the temperature setting) will automatically be deactivated. To deactivate the defrost function, press either MAX, AUTO or set the air flow to level 0 (→ page 331).

Switching the synchronisation function on/off via the air-conditioning control panel

Requirements:

- The vehicle is not equipped with a stationary heater.

Climate control can be set centrally using the synchronisation function. The temperature and air distribution setting for the driver's side will be adopted automatically for all climate control zones.

▶ Press the SYNC button.

The synchronisation function will switch off if the settings for any of the other climate zones are changed.

Switching the synchronisation function on/off via the air conditioning menu

Multimedia system:

Climate menu ▶▶ First row of seats

The synchronisation function controls the climate control centrally. The driver's settings for temperature, airflow and air distribution are automatically adopted for each climate zone.

▶ Select SYNC (SYNC).

Demisting the windows

WINDOWS MISTED UP ON THE INSIDE

▶ Press the AUTO button.

▶ If the windows remain misted up: press the MAX button.

WINDOWS MISTED UP ON THE OUTSIDE

▶ Switch on the windscreen wipers.

▶ Press the AUTO button.

Switching air-recirculation mode on/off

▶ Press the button.
The interior air will be recirculated.

Air-recirculation mode will automatically switch to fresh air mode after a while.

ⓘ If air-recirculation mode is switched on, the windows may mist up more quickly. Switch on air-recirculation mode only briefly.

Switching residual heat on/off

Requirements

- The vehicle is parked.

It is possible to make use of the residual heat from the engine to continue heating or ventilating the front compartment of the vehicle for approximately 30 minutes, depending on the temperature set.

► **To activate:** press button A/C REST .

Residual heat will be switched off automatically.

Switching the residual heat in the rear on/off

Requirements:

- The vehicle is parked.

When the residual heat of the engine is activated in the rear compartment, you can heat or ventilate the rear compartment for approximately 30 minutes.

► Press button 1 (→ page 330).

Activating/deactivating ionisation

Multimedia system:

Climate menu ▶▶ Air quality

When ionisation is activated, the air in the vehicle interior is enriched with negatively charged oxygen ions. These can promote the well-being of the vehicle occupants.

► Select Ionisation.

ⓘ The function can only be performed if the AUTO mode is activated or the air distribution is set to the side air vent. The function is restricted if the side air vents on the driver's side are closed.

Fragrance system

ACTIVATING/DEACTIVATING THE FRAGRANCE SYSTEM USING THE MULTIMEDIA SYSTEM

Requirements

- Automatic climate control is activated.
- The glove compartment is closed.
- A flacon is inserted.

Multimedia system:

Climate menu ▶▶ Air quality

The fragrance system distributes a pleasant fragrance throughout the vehicle interior from a flacon located in the glove box.

► Navigate down until the climate control bar is active.

► Select Air freshener.

► Activate or deactivate fragrancing.

SETTING THE FRAGRANCE SYSTEM USING THE MULTIMEDIA SYSTEM

Requirements

- A flacon is inserted.
- The glove compartment is closed.

- Climate control is activated.

Multimedia system:

Climate menu ▶▶ Air quality

The fragrance system distributes a pleasant fragrance throughout the vehicle interior from a flacon located in the glove compartment.

▶ Select Air freshener.

▶ Keep pressing until the desired intensity is reached.

INSERTING OR REMOVING THE FLACON OF THE FRAGRANCE SYSTEM

WARNING
Risk of injury from liquid perfume

If children open the flacon, they could drink the liquid perfume or it could come into contact with their eyes.

▶ Do not leave children unattended in the vehicle.

▶ Consult a doctor immediately if liquid perfume has been drunk.

▶ If liquid perfume comes into contact with your eyes or skin, rinse your eyes with clean water.

▶ If symptoms continue, consult a doctor.

ENVIRONMENTAL NOTE
Environmental damage due to improper disposal of full flacons

: Full flacons may not be disposed of with household waste.

▶ Full flacons must be handed in at a pollutant collection point.

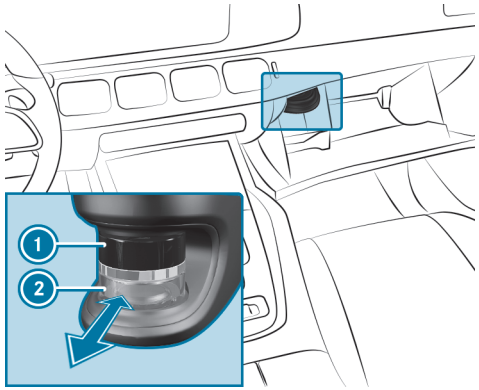

1 Cap
2 Flacon

▶ **To insert:** slide the flacon into the holder as far as it will go.

▶ **To remove:** After opening the glove box, wait for approximately seven seconds and pull out the flacon.

If you do not use genuine Mercedes-Benz interior perfumes, observe the manufacturers' safety notes on the perfume packaging.

Dispose of the genuine Mercedes-Benz interior perfume flacon when it is empty and do not refill it.

REFILLABLE FLACON

- Unscrew the cap of the empty flacon.
- Fill the flacon with a maximum of 15 ml.
- Screw the cap back onto the flacon.

Always refill the empty refillable flacon with the same perfume. Observe the separate information sheet attached to the flacon.

Stationary heater/ventilation

STATIONARY HEATER/VENTILATION FUNCTION

ⓘ The following function is equipment-dependent.

- The air inside the vehicle will be heated or ventilated to the set temperature.
- The air inside the vehicle cannot be cooled down to temperatures below the outside temperature.
- If the outside temperature changes, ventilation mode will automatically switch to heating mode or heating mode will automatically switch to ventilation mode.

The stationary heater and the exhaust gas outlet are situated behind the right front wheel.

SWITCHING THE STATIONARY HEATER/VENTILATION ON/OFF VIA THE OPERATING UNIT

⚠ **DANGER**
Risk of fatal injury due to poisonous exhaust gases

If the tailpipe is blocked or sufficient ventilation is not possible, poisonous exhaust gases such as carbon monoxide may enter the vehicle. This is the case in enclosed spaces or if the vehicle gets stuck in snow, for example.

- Always switch the stationary heater off in enclosed spaces without an air extraction system, e.g. in garages.
- Keep the tailpipe and the area around the vehicle free from snow when the engine or the stationary heater is running.
- Open a window on the side of the vehicle facing away from the wind to ensure an adequate supply of fresh air.

⚠ **WARNING**
Risk of fire due to hot stationary heater components and exhaust gases

Flammable materials such as leaves, grass or twigs may ignite.

- When the stationary heater is switched on, make sure that:
  - hot vehicle parts do not come into contact with flammable materials.
  - the exhaust gas can flow out of the stationary heater exhaust pipe unhindered.
  - the exhaust gas does not come into contact with flammable materials.

NOTE
Battery discharge caused by stationary heater or stationary ventilation operation

Operating the stationary heater or stationary ventilation drains the battery.

► After heating or ventilating the vehicle twice, drive for a longer period of time.

Requirements

- The fuel tank is sufficiently full.

ⓘ Please note that if the tank fill level is too low, it can result in function restrictions during auxiliary heating operation.

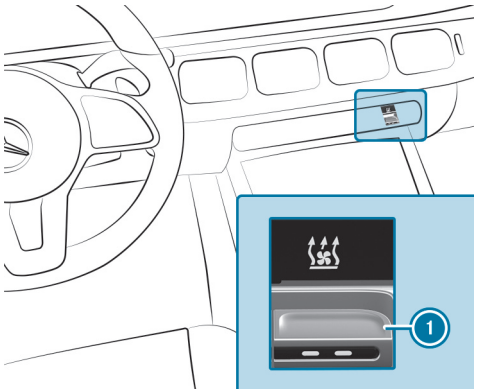

► Set the desired temperature using the ▼▲ button.

► Press button ①.

The red or blue indicator lamp on button ① will light up or go out.

INDICATOR LAMP COLOURS:

- **Blue:** stationary ventilation is switched on.
- **Red:** the stationary heater is switched on.
- **Yellow:** the departure time has been preselected.

The stationary heater/ventilation will switch off automatically after 50 minutes.

SETTING THE STATIONARY HEATER/VENTILATION VIA THE MULTIMEDIA SYSTEM

Requirements

- The vehicle has a stationary heater.

Multimedia system:

Climate menu ▶▶ Stationary heater

SELECTING THE DEPARTURE TIME

► Select Time A, Time B or Time C.

SETTING THE DEPARTURE TIME

► Select Time A, Time B or Time C.

► Select the pen beside the time.

► Set a time.

Air vents

ADJUSTING THE FRONT AIR VENTS

WARNING
Risk of burns or frostbite due to being too close to the air vents

Very hot or very cold air can flow from the air vents.

- Make sure that all vehicle occupants always maintain a sufficient distance from the air vents.
- If necessary, direct the airflow to another area of the vehicle interior.

TO GUARANTEE THE FLOW OF FRESH AIR THROUGH THE AIR VENTS INTO THE VEHICLE INTERIOR, NOTE THE FOLLOWING:

- Always keep the vents and ventilation grilles in the vehicle interior clear.
- Keep the air inlet free of residue build-up (→ page 731).
- Optimum climate comfort is achieved with the air vents in the centre position.

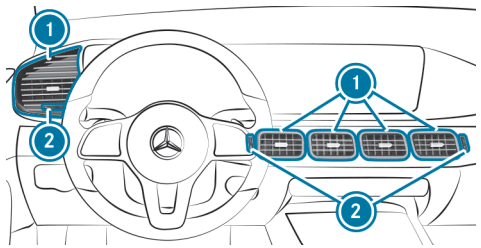

- **To open or close centre air vents:** turn controller 2 up or down as far as it will go.
- **To open or close side air vents:** turn controller 2 to the left or right as far as it will go.
- **To adjust the air direction:** hold air vent 1 in the centre and move it up or down or to the left or right.

ADJUSTING THE REAR AIR VENTS

WARNING
Risk of burns or frostbite due to being too close to the air vents

Very hot or very cold air can flow from the air vents.

- Make sure that all vehicle occupants always maintain a sufficient distance from the air vents.
- If necessary, direct the airflow to another area of the vehicle interior.

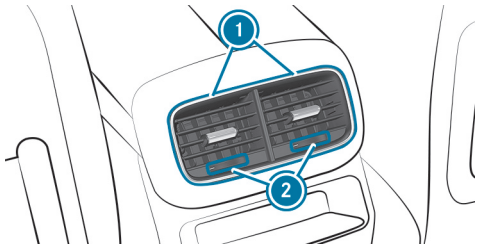

Air vents in the centre console

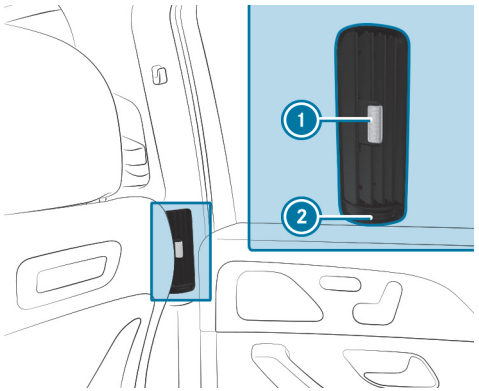

Air vents in the B-pillar

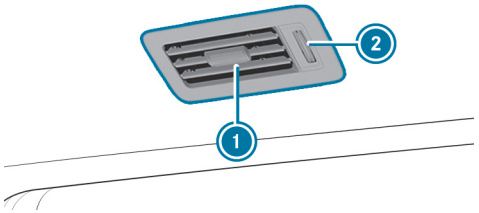

Air vents above the second and third rows of seats (all vehicles except Mercedes-Maybach vehicles)

- **To set the airflow direction:** hold the centre of air vent (1) and move it accordingly.
- **To open or close:** turn controller (2) as far as it will go.

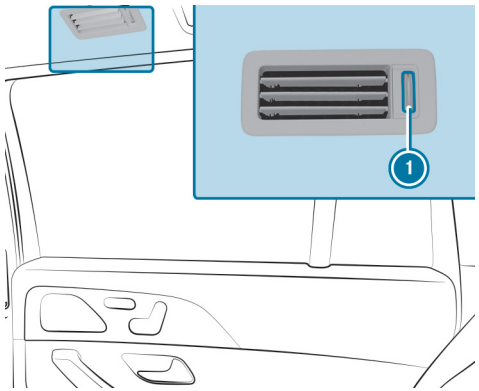

Air vents above the second row of seats, towards the load compartment (Mercedes-Maybach vehicles)

- **To open or close:** turn controller (1) as far as it will go.

OPENING OR CLOSING THE AIR VENT IN THE GLOVE BOX

WARNING
Risk of burns or frostbite due to being too close to the air vents

Very hot or very cold air can flow from the air vents.

- Make sure that all vehicle occupants always maintain a sufficient distance from the air vents.
- If necessary, direct the airflow to another area of the vehicle interior.

NOTE
Damage to temperature-sensitive objects in the glove box

The air vent in the glove box may damage temperature-sensitive objects stored there.

- Do not store objects that are sensitive to heat or cold in the glove box.

The automatic climate control must be switched on to cool the glove box.

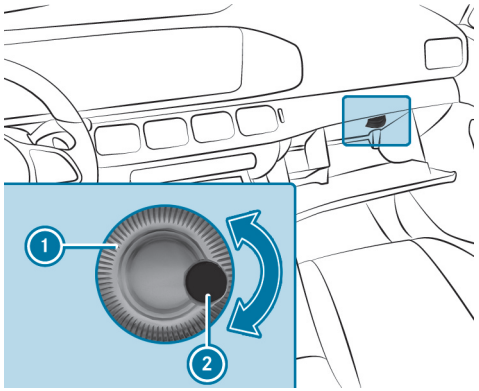

- **To open or close:** turn controller (1) of air vent (2) clockwise or anti-clockwise.

Driving and parking

This interactive PDF works like a website – tap or click a button to jump straight to where you want to go.
You can return here at any time via the navigation bar at the top left.

Driving
DYNAMIC SELECT
Automatic transmission
Function of 4MATIC
Refuelling
Parking
Driving and driving safety systems
Trailer hitch
Bicycle rack function
Vehicle towing instructions

Driving

Switching on the power supply or the vehicle

WARNING
Accident– and risk of injury with unsupervised children in the vehicle

IF YOU LEAVE CHILDREN UNATTENDED IN THE VEHICLE, THEY CAN IN PARTICULAR

- Open doors and thereby endanger other persons or road users.
- get out of the car and are hit by traffic.
- Operate vehicle equipment and become trapped, forexample.

IN ADDITION, THE CHILDREN COULD ALSO SET THE VEHICLE IN MOTION, FOR EXAMPLEBY:

- releasing the parking brake.
- change the gearbox setting.
- start the vehicle.

▶ Never leave children unattended in the vehicle.

▶ When leaving the vehicle, always take the SmartKey with you and lock the vehicle.

▶ Keep the key out of reach of children.

Requirements:

- The key is in the vehicle and is recognised.
- The brake pedal is not depressed.

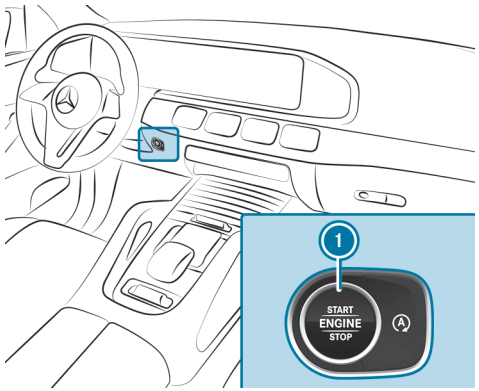

▶ **To switch on the power supply:** press button (1) once.
You can, for example, switch on the windscreen wipers.

THE POWER SUPPLY WILL BE SWITCHED OFF AGAIN IF THE FOLLOWING CONDITIONS ARE MET:

- You open the driver's door.
- You press button (1) twice more.

► **To switch on the vehicle:** press button (1) twice.

Indicator and warning lamps will light up on the driver display.

THE VEHICLE WILL BE SWITCHED OFF AGAIN IF ONE OF THE FOLLOWING CONDITIONS IS MET:

- You do not start the vehicle within 15 minutes and the transmission is in position P or the electric parking brake is applied.
- You press button (1) once.

Starting the vehicle with the start/stop button

⚠ **DANGER**
Risk of fatal injuries due to exhaust gases

Combustion engines emit poisonous exhaust gases such as carbon monoxide. Breathing in these exhaust gases is hazardous to health and results in poisoning.

► Never leave the engine and, if present, the stationary heater, running in an enclosed space without sufficient ventilation.

⚠ **WARNING**
Risk of fire due to flammable materials in the engine compartment or on the exhaust system

Flammable materials may ignite.

► Therefore, regularly check that there are no flammable foreign materials in the engine compartment or on the exhaust system.

⚠ **WARNING**
Accident– and risk of injury with unsupervised children in the vehicle

IF YOU LEAVE CHILDREN UNATTENDED IN THE VEHICLE, THEY CAN IN PARTICULAR

- Open doors and thereby endanger other persons or road users.
- get out of the car and are hit by traffic.
- Operate vehicle equipment and become trapped, forexample.

IN ADDITION, THE CHILDREN COULD ALSO SET THE VEHICLE IN MOTION, FOR EXAMPLEBY:

- releasing the parking brake.
- change the gearbox setting.
- start the vehicle.

► Never leave children unattended in the vehicle.

► When leaving the vehicle, always take the SmartKey with you and lock the vehicle.

► Keep the key out of reach of children.

Requirements:

- The key is in the vehicle and is recognised.

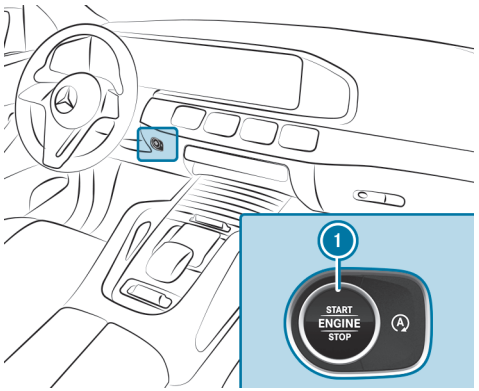

- Shift the transmission to position P or N.
- Depress the brake pedal and press button 1 once.
- If the vehicle does not start: switch off non-essential consumer equipment and press button 1 once.
- If the vehicle still does not start and the Place the key in the marked space See Owner's Manual display message appears on the driver display: start the vehicle with the key in the marked space (emergency operation mode) (→ page 345).

ⓘ You can switch off the vehicle while driving. To do this, press and hold button 1 for about three seconds or press button 1 three times within three seconds. Be sure to observe the safety notes concerning this under "Driving tips" (→ page 351).

Observe any information regarding display messages that may be shown on the driver display.

Starting the vehicle in emergency operation mode

DANGER
Risk of fatal injuries due to exhaust gases

Combustion engines emit poisonous exhaust gases such as carbon monoxide. Breathing in these exhaust gases is hazardous to health and results in poisoning.

- Never leave the engine and, if present, the stationary heater, running in an enclosed space without sufficient ventilation.

WARNING
Risk of fire due to flammable materials in the engine compartment or on the exhaust system

Flammable materials may ignite.

- Therefore, regularly check that there are no flammable foreign materials in the engine compartment or on the exhaust system.

WARNING
Accident– and risk of injury with unsupervised children in the vehicle

IF YOU LEAVE CHILDREN UNATTENDED IN THE VEHICLE, THEY CAN IN PARTICULAR

- Open doors and thereby endanger other persons or road users.
- get out of the car and are hit by traffic.
- Operate vehicle equipment and become trapped, forexample.

IN ADDITION, THE CHILDREN COULD ALSO SET THE VEHICLE IN MOTION, FOR EXAMPLEBY:

- releasing the parking brake.
- change the gearbox setting.
- start the vehicle.

▶ Never leave children unattended in the vehicle.

▶ When leaving the vehicle, always take the SmartKey with you and lock the vehicle.

▶ Keep the key out of reach of children.

If the vehicle does not start and the Place the key in the marked space See Owner's Manual message appears on the driver display, you can start the vehicle in emergency mode.

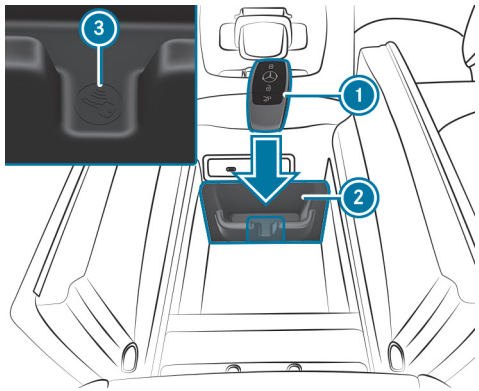

▶ Make sure that marked space ② is empty.

▶ Remove key ① from the key ring.

▶ Place key ① in marked space ② next to symbol ③.
The vehicle will start after a short time.
If you remove key ① from marked space ②, it will still be possible to continue driving the vehicle. For further engine starts, however, key ① must be located in marked space ② next to symbol ③ during the entire journey.

▶ Have key ① checked at a qualified specialist workshop.

IF THE VEHICLE DOES NOT START:

▶ Place key ① in marked space ② and leave it there.

▶ Depress the brake pedal and start the vehicle using the start/stop button.

ⓘ You can switch on the power supply or the vehicle with the start/stop button (→ page 343).

Observe any information regarding display messages that may be shown on the driver display.

Starting the vehicle via Remote Online Services

COOLING OR HEATING THE VEHICLE INTERIOR BEFORE STARTING A JOURNEY

You can cool or heat the vehicle interior before starting a journey.

ENSURE THE FOLLOWING BEFORE STARTING THE ENGINE:

- The legal stipulations in the area where your vehicle is parked allow engine starting via smartphone.
- It is safe to start and run the engine where your vehicle is parked.
- The fuel tank is sufficiently full.
- The starter battery is sufficiently charged.

ⓘ Further information can be found in the Mercedes-Benz App.

CHARGING THE STARTER BATTERY BEFORE STARTING A JOURNEY

You can receive a message on your smartphone when the state of charge of the starter battery is low. You can then start the vehicle with the smartphone to charge the battery. The vehicle will automatically be switched off after ten minutes.

ENSURE THE FOLLOWING BEFORE STARTING THE ENGINE:

- The legal stipulations in the area where your vehicle is parked allow engine starting via smartphone.
- It is safe to start and run the engine where your vehicle is parked.
- The fuel tank is sufficiently full.

STARTING THE VEHICLE (REMOTE ONLINE)

⚠ **DANGER**
Risk of fatal injuries due to exhaust gases

Combustion engines emit poisonous exhaust gases such as carbon monoxide. Breathing in these exhaust gases is hazardous to health and results in poisoning.

► Never leave the engine and, if present, the stationary heater, running in an enclosed space without sufficient ventilation.

⚠ **WARNING**
Risk of fire due to flammable materials in the engine compartment or on the exhaust system

Flammable materials may ignite.

► Therefore, regularly check that there are no flammable foreign materials in the engine compartment or on the exhaust system.

WARNING
Risk of crushing or entrapment due to unintentional starting of the engine

Limbs could be crushed or trapped if the engine is started unintentionally during service or maintenance work.

► Always secure the engine against unintentional starting before carrying out maintenance or repair work.

WARNING
Accident– and risk of injury with unsupervised children in the vehicle

IF YOU LEAVE CHILDREN UNATTENDED IN THE VEHICLE, THEY CAN IN PARTICULAR

- Open doors and thereby endanger other persons or road users.
- get out of the car and are hit by traffic.
- Operate vehicle equipment and become trapped, forexample.

IN ADDITION, THE CHILDREN COULD ALSO SET THE VEHICLE IN MOTION, FOR EXAMPLEBY:

- releasing the parking brake.
- change the gearbox setting.
- start the vehicle.

► Never leave children unattended in the vehicle.

► When leaving the vehicle, always take the SmartKey with you and lock the vehicle.

► Keep the key out of reach of children.

Requirements:

- Park position P is selected.
- The anti-theft alarm system is not activated.
- The hazard warning light system is switched off.
- The bonnet is closed.
- The doors are closed and locked.

- The windows and sliding sunroof are closed.

► Start the vehicle using your smartphone.
After every vehicle start, the engine will run for ten minutes.

You can carry out a maximum of two consecutive starting attempts. You must start the engine with the key before trying to start the vehicle with your smartphone again.

YOU CAN SWITCH OFF THE VEHICLE AT ANY TIME AS FOLLOWS:

- Via the Mercedes-Benz App
- By pressing the [ ] or [ ] button on the key

ⓘ Further information can be found in the Mercedes-Benz App.

SECURING THE ENGINE AGAINST STARTING BEFORE CARRYING OUT MAINTENANCE OR REPAIR WORK:

► Switch on the hazard warning light system or unlock the doors.

► Open a side window or the sliding sunroof.

Running-in notes

TO PRESERVE THE ENGINE DURING THE FIRST 1500 KM:

- Drive at varying road speeds and engine speeds.
- Do not drive faster than 140 km/h.
- Drive the vehicle in drive programme [C] or [E].
  Mercedes-Maybach vehicles: drive in drive program [C] or [C].
- Then shift to the next higher gear at the very latest when the needle reaches the last third before the red arc in the rev counter.
- Do not shift down manually in order to brake.
- Avoid overstraining the vehicle, e.g. by driving at full throttle.
- Do not depress the accelerator pedal past the pressure point (kickdown).
- Only increase the engine speed gradually and accelerate the vehicle to full speed after 1500 km.
- **In trailer operation:** do not drive on a gradient greater than 7 % and more than 7 km long.

This also applies when the engine or parts of the drivetrain have been replaced.

PLEASE ALSO OBSERVE THE FOLLOWING BREAKING-IN NOTES:

- In certain driving systems and driving safety systems, the sensors adjust automatically while a certain distance is being driven after the vehicle has been delivered or after repairs. Full system effectiveness is only reached when this teach-in process has concluded.
- Brake linings, brake discs and tyres that are either new or have been replaced only achieve optimum braking effect and grip after driving several hundred kilometres. Compensate for the reduced braking effect by applying greater force to the brake pedal.

Engine output and engine torque (Mercedes-AMG vehicles)

The actual (maximum) values that can be achieved for engine output and engine torque may deviate from the certified values within the country-specific guidelines for permissible tolerances (basis: UN-ECE No. 85 or country-specific guidelines).

INFLUENCING VARIABLES INCLUDE:

- Location above sea level
- Fuel quality
- Outside temperature
- Engine and gearbox operating temperature

The engine operating temperature warning lamp will remain lit until the engine and the gearbox have reached their operating temperature. The temperature indicators on the driver display will also be blue.

Engine output and engine torque will be reduced. Factor this into your driving style.

When the engine operating temperature warning lamp goes out and the temperature indicators are white, full engine output and engine torque will be available.

If the temperature indicators on the driver display are red, the temperatures are too high. Engine output and engine torque will be reduced again. Factor this into your driving style and observe the warning lamps and display messages that are shown on the driver display.

Notes on optimised acceleration

If all necessary requirements and activation conditions are fulfilled, the best possible acceleration can be achieved from a standstill.

Do not use optimised acceleration on public roads. Individual wheels could spin and you could lose control of the vehicle. There is an increased risk of skidding and/or accident.

Be sure to observe the safety notes and information on ESP® (→ page 409).

Pulling away with optimised acceleration

WARNING
Risk of skidding and accidents due to wheelspin

If you pull away with optimised acceleration, individual wheels could spin and you could lose control of the vehicle.

There is a higher risk of skidding and accidents when ESP® is deactivated in particular.

► Make sure that there are no persons or obstacles in the vicinity of the vehicle.

Requirements

- The vehicle is run in (→ page 349).
- The vehicle and tyres are in good condition.
- The road surface is high-grip.
- The engine and transmission are at normal operating temperature.

NOTE
Increased wear due to optimised acceleration

When pulling away with optimised acceleration, all components of the drivetrain are subjected to a very high load.

This can lead to increased component wear.

- Do not always pull away with optimised acceleration.

- Engage the D drive position (→ page 379).
- Move the steering wheel to the straight-ahead position.
- Select drive program S (→ page 370, 369).
- Deactivating ESP® (→ page 413).
- Depress and hold the brake pedal firmly with your left foot.
- Fully depress the accelerator pedal with your right foot.
- After no more than five seconds, quickly take your left foot off the brake, but keep the accelerator pedal depressed.
  The vehicle will pull away at maximum acceleration.
- Switch on ESP® once the acceleration procedure is complete.

ENDING OPTIMISED ACCELERATION

- Remove your foot from the accelerator pedal.
- Reactivate ESP®.

After you pull away with optimised acceleration, components of the drivetrain may become very hot, which means that optimised acceleration values may be reached again only after a few minutes.

Notes on driving

WARNING
Risk of accident due to objects in the driver's footwell

Objects in the driver's footwell may impede pedal travel or block a depressed pedal.

This will jeopardise the operating and road safety of the vehicle.

- Stow all objects in the vehicle securely so that they cannot get into the driver's footwell.
- Make sure that there is always sufficient clearance for the pedals.
- Always fit the floor mats securely and as prescribed.
- Do not use loose floor mats and do not place floor mats on top of one another.

WARNING
Risk of accident due to incorrect footwear

INCORRECT FOOTWEAR INCLUDES, FOR EXAMPLE:

- shoes with platform soles
- shoes with high heels
- slippers

There is a risk of an accident.

► Always wear suitable footwear so that you can operate the pedals safely.

WARNING
Risk of accident if the vehicle is switched off while driving

If you switch off the vehicle while driving, safety functions are restricted or no longer available.

This may affect the power steering system and the brake force boosting, for example.

You will need to use considerably more force to steer and brake, for example.

► Do not switch off the vehicle while driving.

DANGER
Risk of fatal injuries due to exhaust gases

Combustion engines emit poisonous exhaust gases such as carbon monoxide. Breathing in these exhaust gases is hazardous to health and results in poisoning.

► Never leave the engine and, if present, the stationary heater, running in an enclosed space without sufficient ventilation.

WARNING
Risk of skidding and of an accident due to shifting down on slippery road surfaces

If you shift down on slippery road surfaces to increase the engine braking effect, the drive wheels may lose traction.

► Do not shift down on slippery road surfaces to increase the engine braking effect.

DANGER
Risk of fatal injury due to poisonous exhaust gases

If the tailpipe is blocked or sufficient ventilation is not possible, poisonous exhaust gases such as carbon monoxide may enter the vehicle. This is the case, for example, if the vehicle gets stuck in the snow.

► Keep the tailpipe and the area around the vehicle free from snow when the engine or the stationary heater is running.

► Open a window on the side of the vehicle facing away from the wind to ensure an adequate supply of fresh air.

WARNING
Risk of accident due to the brake system overheating

If you leave your foot on the brake pedal when driving, the brake system may overheat.

This increases the braking distance and the brake system can even fail.

- Never use the brake pedal as a footrest.
- Do not depress the brake pedal and the accelerator pedal at the same time while driving.

NOTE
Engine damage due to excessive engine speed

You will damage the engine if you drive at excessive engine speeds.

- Do not drive at engine speeds in the red area of the rev counter, or shown in red in the driver display.

NOTE
Causing wear to the brake linings by permanently depressing the brake pedal

- Do not permanently depress the brake pedal while driving.
- To use braking effect of the engine, shift to a lower gear in good time.

NOTE
Damage to the drivetrain and engine when pulling away

- Do not warm up the engine while the vehicle is stationary. Pull away immediately.
- Avoid high engine speeds and driving at full throttle until the engine has reached its operating temperature.

NOTE
Damage to the catalytic converter due to non-combusted fuel

The engine is not running smoothly and is misfiring.

Non-combusted fuel may get into the catalytic converter.

- Only depress the accelerator pedal slightly.
- Have the cause rectified immediately at a qualified specialist workshop.

NOTE
Reduced battery life due to frequent short-distance trips

The 12 V battery may not be sufficiently charged when the vehicle is used only for short-distance trips. This reduces the life of the battery.

- Drive longer distances regularly to charge the battery.

NOTE
Vehicle damage due to failure to observe the maximum permissible clearance height

If the vehicle height exceeds the maximum permissible clearance height, the roof and other vehicle parts may be damaged.

- ► Please observe the indicated maximum clearance height.
- ► If the vehicle exceeds the permissible clearance height, do not drive in.
- ► Take the modified vehicle height in the case of roof superstructures or other carrier systems into account.

ⓘ Please bear in mind that all speed values stated in this Owner's Manual are approximate values and are subject to a certain tolerance.

OBSERVE THE NOTES ON DRIVING WITH A ROOF LOAD, TRAILER OR FULLY LADEN VEHICLE.
Driving with a loaded roof luggage rack or trailer, or with the vehicle fully laden or occupied, changes the handling and steering characteristics of your vehicle.

THEREFORE PLEASE OBSERVE THE FOLLOWING NOTES:

- Do not exceed the permissible roof load and trailer load. Also observe the information in the technical data in this respect.
- Distribute the roof load and vehicle load evenly, and place heavy objects at the bottom. Also comply with the notes on loading the vehicle (⟶ page 266).
- Drive with care. Avoid sudden starting, braking and steering manoeuvres or fast cornering.
- If trailer operation is permitted, observe the notes on trailer operation (⟶ page 499).

NOTES ON DRIVING ON ROADS TREATED WITH DE-ICING SALT
The braking effect is limited on road surfaces treated with de-icing salt.

PLEASE THEREFORE BEAR IN MIND THE FOLLOWING NOTES:

- Due to salt build-up on the brake discs and brake linings, the braking distance can increase considerably or braking may be one-sided.
- Maintain a much greater safety distance to the vehicle travelling ahead.

REMOVE SALT BUILD-UP AS FOLLOWS:

- Brake occasionally, paying attention to the traffic conditions
- Carefully depress the brake pedal at the end of the journey and when starting the next journey

NOTES ON AQUAPLANING
Aquaplaning can take place if a certain depth of water has built up on the road surface.

OBSERVE THE FOLLOWING NOTES DURING HEAVY PRECIPITATION OR IN CONDITIONS IN WHICH AQUAPLANING MAY OCCUR:

- Reduce speed.
- Avoid tyre ruts.
- Avoid sudden steering movements.
- Brake carefully.

ⓘ Also observe the notes on regularly checking wheels and tyres (→ page 43).

NOTES ON DRIVING THROUGH WATER ON THE ROAD
Water ingress can damage the engine, electrics and transmission.

Water can also enter the air intake of the engine and cause engine damage.

OBSERVE THE FOLLOWING IF YOU NEED TO DRIVE THROUGH WATER:

- Observe the maximum permissible fording depth (→ page 886).
- Drive at a walking pace at most, otherwise water may enter the vehicle interior or engine compartment.
- Vehicles travelling ahead, or oncoming vehicles, can create waves which may exceed the maximum permissible depth of water.

The braking effect of the brakes is reduced after fording. Brake carefully, paying attention to the traffic conditions, until the braking effect has been fully restored.

Notes on off-road driving

⚠ **WARNING**
Risk of accident if you do not keep to line of fall on inclines

If you drive at an angle or turn on an incline, the vehicle could slip sideways, tip and rollover.

► Always drive on inclines in the line of fall (straight up or down) and do not turn.

⚠ **WARNING**
Risk of fire due to flammable material coming into contact with hot parts of the exhaust system

If combustible materials, e.g. leaves, grass or twigs, come into contact with hot parts of the exhaust system, they may ignite.

► When driving off-road or on unpaved surfaces, check the underside of the vehicle at regular intervals.

► In particular, remove any trapped parts of plants or other flammable material.

► If damage should occur, immediately inform a qualified specialist workshop.

When driving off-road, it is possible for example that sand, mud and water, possibly mixed with oil, may get into the service brakes. This may lead to a reduction in braking effect or service brake failure, also as a result of increased wear. The braking characteristics will vary depending on the material that has entered the system. Clean the brakes after driving off-road. If you then notice reduced braking effect or hear scraping noises, have the brake system checked at a qualified specialist workshop. Adapt your driving style to the modified braking characteristics.

NOTE
Damage caused by driving over obstacles

THE VEHICLE CAN BE DAMAGED BY:

- bottoming out on high kerbs or on unpaved trails
- driving at speed over obstacles such as kerbs, speed bumps or potholes
- heavy objects impacting the underbody or suspension components

▶ Do not drive over obstacles that might damage the vehicle.

▶ When driving off-road, regularly check the vehicle for damage.

▶ Adjust your speed to the road conditions.

▶ In the event of damage, immediately consult a qualified specialist workshop.

ENVIRONMENTAL NOTE
Environmental damage due to non-observance of prohibition signs

Environmental protection has priority. Treat nature with respect.

▶ Be sure to observe prohibition signs.

CHECKLIST BEFORE DRIVING OFF-ROAD

CHECK THE FOLLOWING POINTS BEFORE DRIVING OFF-ROAD:

- Fuel level
- **Vehicles with a diesel engine:** AdBlue® level
- Engine oil level: fill engine oil to the maximum level to ensure full gradeability (→ page 40).
- Tyre-change tool kit and spare wheel if provided
- Tyres and wheels

ⓘ Further information about special all-terrain tyres for retrofitting can be obtained from a qualified specialist workshop.

The off-road menu in the multimedia system can assist you when driving off-road. Before driving off-road, familiarise yourself with its displays and equipment-dependent settings (→ page 587).

OFF-ROAD DRIVING

Read this section before driving your vehicle off-road. Practise by driving in less challenging terrain first.

- Observe the notes on off-road ABS (→ page 408).
- Select drive program (→ page 370, 369) before driving off-road.
- Select a vehicle level appropriate for the terrain (→ page 461). To avoid damage to the vehicle, always ensure adequate ground clearance.
- Always keep the engine running and in gear when driving on downhill gradients and slopes. Observe the notes on driving in mountainous terrain.
- Do not drive in unknown terrain that is not easy to see and stay on marked routes.
- Always keep the doors and windows closed while the vehicle is in motion.
- Deactivate the variable limiter and Active Distance Assist DISTRONIC or cruise control.

- Adapt your driving style to the terrain.
- Do not use the HOLD function on steep downhill or uphill gradients with slippery or loose surfaces.

Driving on sand

WHEN DRIVING ON SAND, ALSO OBSERVE THE FOLLOWING INSTRUCTIONS:

- Select drive program .
- Select a higher vehicle level.
- Shift to a lower gear (→ page 379).
- **Mercedes-AMG vehicles:** shift to a lower gear (→ page 380).
- Drive briskly to overcome the rolling resistance. The vehicle may otherwise dig itself in.
- Drive in the tracks of other vehicles if possible. Make sure that the following prerequisites are met:
  - the tyre ruts are not too deep.
  - the sand is firm enough.
  - the ground clearance is sufficient.

Fording

ALSO OBSERVE THE FOLLOWING INFORMATION WHEN FORDING:

- **Vehicles with AIRMATIC:** set the highest possible vehicle level (→ page 461).

  Vehicles with E-ACTIVE BODY CONTROL: set the highest possible vehicle level (→ page 470).
- Drive no faster than walking pace, if necessary max. 10 km/h.
- Observe the maximum permissible fording depth (→ page 888, 886).
- Switch off automatic climate control (→ page 332).
- **Vehicles with stationary heater/stationary ventilation:** Switch off the stationary heater/stationary ventilation (→ page 66).
- Ensure that a bow wave does not form as you drive.
- Do not stop in the water and do not switch off the engine. Ensure the ECO start/stop function is switched off (→ page 359).

Driving in mountainous terrain

ALSO OBSERVE THE FOLLOWING INFORMATION WHEN DRIVING IN MOUNTAINOUS TERRAIN:

- Observe the figures for the angle of approach/departure and of the maximum gradeability (→ page 888, 886).
- Avoid high engine speeds.
- Use the braking power of the engine when driving downhill.
- Shift to a lower gear on uphill gradients and on long, steep downhill gradients (→ page 379).
- **Mercedes-AMG vehicles:** shift to a lower gear on uphill gradients and on long, steep downhill gradients (→ page 380).
- If necessary, activate DSR before driving downhill (→ page 433).

CHECKLIST AFTER DRIVING OFF-ROAD

Driving off-road places greater demands on your vehicle than driving on normal roads. Check the entire vehicle underbody for damage and foreign bodies every time after driving off-road. Foreign bodies in the wheels or drivetrain can lead to imbalances and therefore vibrations.

- If the drive program is selected: select another drive program.
- Deactivate DSR.
- Lower the vehicle to a level suitable for the road conditions, e.g. normal level.

- Apply the brakes to dry them after fording.
- Check that the service brake is working normally after a long downhill stretch.
- Clean the following component parts every time after driving off-road:
  - licence plate number
  - headlamps and tail lamps
  - tyres, wheels and wheel arches
  - underbody
- After driving through sand, mud, water or gravel, have the following component parts checked and cleaned:
  - brake discs and brake linings
  - tyres and wheels
  - supporting joints

Information on the AMG ceramic high-performance composite brake system

The brake system is designed for heavy loads. This may lead to noise when braking. This effect can also occur after washing the vehicle.

THE NOISE DEPENDS ON THE FOLLOWING FACTORS:

- speed
- brake force
- environmental conditions, e.g. temperature and air humidity

ⓘ Have the brake system checked at a qualified specialist workshop after it has been subjected to extreme loads.

ECO start/stop function

ECO START/STOP FUNCTION

ⓘ Depending on the engine, the ECO start/stop function is not available in all drive programs. Observe the status indicator on the driver display concerning this.

THE ENGINE WILL BE SWITCHED OFF AUTOMATICALLY IN THE FOLLOWING SITUATIONS IF ALL VEHICLE CONDITIONS FOR AN AUTOMATIC ENGINE STOP ARE MET:

- You brake the vehicle to a standstill in transmission position D or N.
- You depress the brake pedal when travelling at a low speed.

IF THE SYSTEM HAS DETECTED ONE OF THE FOLLOWING SITUATIONS, THE ENGINE WILL NOT STOP:

- You stop at a stop sign and there is no vehicle in front of you.
- The vehicle that stopped in front of you pulls away again.
- You manoeuvre, turn the steering wheel sharply or engage reverse gear.

This prevents the engine from stopping briefly.

ⓘ If the system detects a stop inhibitor to prevent a short stop (e.g. a stop sign), the engine will not stop.
If you activate the HOLD function or engage park position P, the engine can be switched off in spite of such a stop inhibitor.

THE ENGINE WILL RESTART AUTOMATICALLY IN THE FOLLOWING CASES:

- You engage transmission position D or R.
- You depress the accelerator pedal.
- The vehicle requires an automatic engine start.
- You release the brake pedal.
- You release the brake pedal on a downhill gradient and the vehicle does not roll.
- The vehicle rolls on a downhill gradient and does not automatically enter glide mode at 20 km/h.

ⓘ **Mercedes-Maybach vehicles:** the glide mode function may not be available, depending on the engine.

ECO START/STOP FUNCTION SYMBOLS ON THE DRIVER DISPLAY:

- The Ⓐ symbol (green) appears when the vehicle is at a standstill: the engine was switched off by the ECO start/stop function.
- The Ⓐ symbol (yellow) appears when the vehicle is at a standstill: not all vehicle conditions for an engine stop have been met.
- Neither the Ⓐ nor the Ⓐ symbol appears when the vehicle is at a standstill: a stop inhibitor to prevent a short stop has been detected (e.g. a stop sign).
- The Ⓐ OFF symbol appears: the ECO start/stop function is deactivated or there is a malfunction.

If the engine was switched off by the ECO start/stop function and you leave the vehicle, a warning tone will sound and the engine will not be restarted. In addition, the following display message will appear on the driver display:

Vehicle is operational Switch off vehicle before exiting

If you do not switch off the vehicle, it will automatically be switched off after three minutes.

SWITCHING THE ECO START/STOP FUNCTION ON/OFF

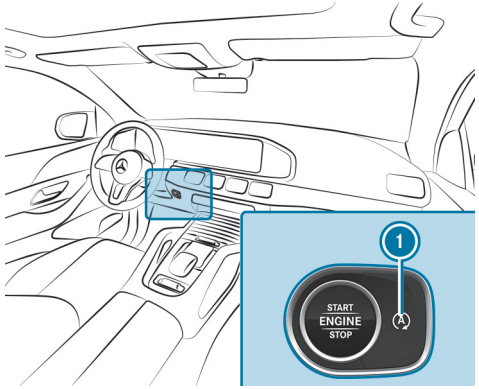

► Press button ①.

An indicator will appear on the driver display when you switch the ECO start/stop function on/off.

ⓘ Ⓐ OFF will be shown permanently on the driver display while the ECO start/stop function is deactivated.

SWITCHING THE ECO START/STOP FUNCTION ON/OFF (MERCEDES-AMG VEHICLES)

Observe the notes on the ECO start/stop function in the vehicle Owner's Manual.

ⓘ You can also switch the ECO start/stop function on or off via the start/stop button or via the multimedia system.

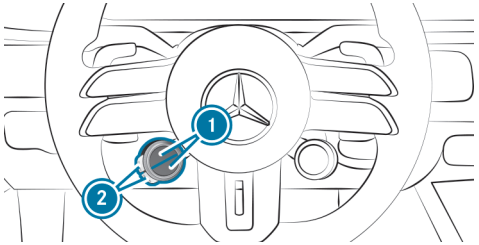

► Press upper or lower display button (1) repeatedly, until it displays the [Ⓐ] symbol.

ⓘ If the display button does not show the symbol, then it is hidden. How functions are displayed and the order in which they are displayed can be set in the multimedia system (⟶ page 364).

► Press corresponding button (2).

THE SYMBOL INDICATES THE CURRENT STATUS OF THE ECO START/STOP FUNCTION:

- [Ⓐ OFF] (red): switched off
- [Ⓐ] (green): activated
- [Ⓐ] (yellow): inactive

ECO display function

ⓘ Depending on the model and equipment, your vehicle will have one of the following representations of the ECO display.

The ECO display summarises your driving characteristics from the start of the journey to its completion and assists you in achieving the most economical driving style.

THE ECO DISPLAY ASSESSES THE FOLLOWING CRITERIA FOR AN ECONOMICAL DRIVING STYLE:

- Coasting at the right times
- consistent speed
- moderate acceleration

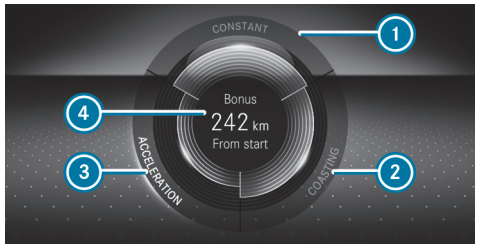

THE LETTERING IN THE SEGMENT WILL LIGHT UP BRIGHTLY, THE OUTER EDGE WILL LIGHT UP AND THE SEGMENT WILL FILL UP WHEN THE FOLLOWING DRIVING STYLE IS ADOPTED:

- (1) Steady speed
- (2) Gentle deceleration and rolling
- (3) Moderate acceleration

THE LETTERING IN THE SEGMENT WILL BE GREY, THE OUTER EDGE WILL BE DARK AND THE SEGMENT WILL EMPTY WHEN THE FOLLOWING DRIVING STYLE IS ADOPTED:

- (1) Fluctuations in speed
- (2) Heavy braking

- ③ Sporty acceleration

THE ECO DISPLAY WILL SHOW YOU WHEN YOU HAVE DRIVEN ECONOMICALLY:

- The three segments will fill up completely at the same time
- The edge around all three segments will light up

The additional range achieved as a result of your driving style in comparison with a driver with a very sporty driving style will be shown in the centre of the display ④. The range displayed does not indicate a fixed reduction in consumption.

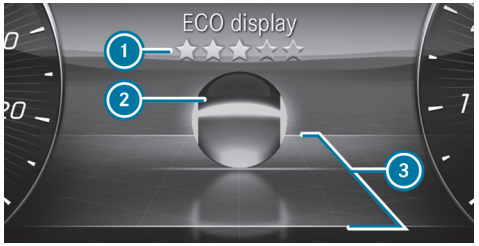

The ECO display shows an evaluation of your driving style on the driver's display depending on the situation. This enables you to check the efficiency of your driving style and adjust it if necessary. The ECO display menu shows a ball ② that will roll forwards or backwards in the direction of travel on a stylised road according to the driving characteristics.

Above and below the road, lines mark the area for an efficient driving style ③. Ball ② will light up in green if it is rolling within these lines. Outside the lines, the ball will light up in orange.

The overall assessment of your driving style "from start" is indicated using stars ①. It starts with five empty stars, which you can fill one after the other if you drive efficiently. When all five stars are filled, a glow will appear in the background.

ⓘ You can call up the ECO display function via the Classic menu (→ page 516).

ECO Assist function (vehicles with 48 V on-board electrical system)

ⓘ ECO Assist is active only in drive programs [E] or [C] and [C].

ECO Assist analyses data for the vehicle's expected route. This allows the system to optimally adjust the driving style for the route ahead, save fuel and recuperate. If the system detects an event ahead and the vehicle nears the event, ECO Assist will calculate the optimum speed for maximum fuel economy and recuperative energy based on the distance, speed and downhill gradient.

If the deceleration provided by ECO Assist is not sufficient, you will also need to brake with the service brake. This will be the case particularly if, for example, you start driving again in slow-moving traffic and the distance to the vehicle in front is very short.

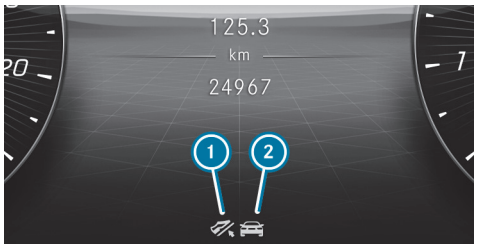

① "Foot off the accelerator" recommendation
② Route event ahead

If in drive program [E] or [C] a route event or vehicle that requires an adjustment of your driving style for more efficiency is detected ahead, symbol ② and symbol [ ] (grey) will be displayed.

If you release the accelerator pedal, the [ ] symbol will turn green and recuperation in overrun mode will be initiated. If the deceleration is not sufficient, also apply the service brake. If ECO Assist intervenes for a route event ahead (not for a vehicle in front) and you then press the accelerator pedal again, you will end control by ECO Assist.

THE ECO ASSIST DISPLAY WILL BE HIDDEN AGAIN IN THE FOLLOWING CASES:

- You do not react to the ECO Assist recommendation for a long time.
- You depress the accelerator pedal while ECO Assist is intervening for a route event ahead (not for a vehicle in front).
- ECO Assist cannot identify any further recommendations from the route ahead.

DEPENDING ON THE EQUIPMENT, ECO ASSIST WILL DETECT FOLLOWING ROUTE EVENTS ② IN ADDITION TO THE VEHICLE IN FRONT [ ]:

[ ] Roundabout

[T] T-junction

[%] Downhill gradient

[km/h] Speed limit

ⓘ In drive program [C], ECO Assist will react only to the "vehicle in front" route event without displaying the [ ] route event or [ ] recommendation.

SYSTEM LIMITS

If the calculated route is adhered to when route guidance is active, ECO Assist will operate with greater accuracy. The basic function is also available when route guidance is not active. Not all information and traffic situations can be foreseen. The quality depends on the map data.

ECO Assist is only an aid. The driver is responsible for keeping a safe distance from the vehicle in front, for vehicle speed and for braking in good time.

THE SYSTEM MAY BE IMPAIRED OR MAY NOT FUNCTION IN THE FOLLOWING SITUATIONS:

- if there is poor visibility, e.g. owing to insufficient illumination of the road, highly variable shade conditions, rain, snow, fog or heavy spray
- if there is glare, e.g. from oncoming traffic, direct sunlight or reflections
- if the windscreen is dirty in the vicinity of the multifunction camera
- if the multifunction camera is misted up, damaged or obscured
- if road signs are hard to detect (e.g. due to dirt, snow or insufficient lighting) or because they are obscured
- if the digital road map of the navigation system has incorrect or outdated information
- if signs are ambiguous (e.g. road signs in roadworks or in adjacent lanes)

- if the radar sensors are dirty or obscured
- when you drive on roads with steep gradients
- if there are narrow vehicles in front, such as bicycles or motorcycles

AMG Real Performance Sound

SELECTING A SOUND CHARACTERISTIC WITH THE AMG STEERING WHEEL BUTTON

ⓘ You can select a comfortable (Balanced) or a sporty (Powerful) sound characteristic using the steering wheel button or the multimedia system (→ page 372).

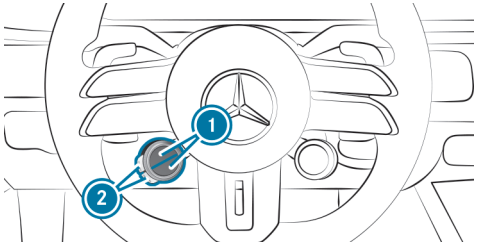

► Press the upper or lower ① display button repeatedly, until it displays the symbol.

ⓘ If the display button does not show the symbol, then it is hidden. How functions are displayed and the order in which they are displayed can be set in the multimedia system (→ page 364).

► Press the corresponding button ②.

THE COLOUR OF THE BUTTON SYMBOL INDICATES THE CURRENTLY SELECTED SOUND CHARACTERISTIC:

- **Blue:** Balanced – comfortable
- **Red:** Powerful – sporty

Function of the AMG steering wheel buttons

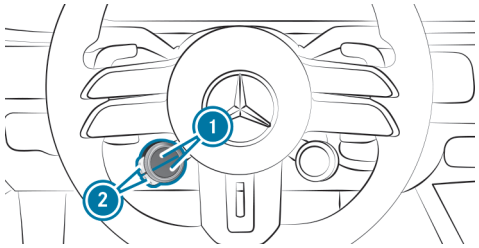

The AMG steering wheel buttons are an additional control element with two buttons on the steering wheel.

You can assign two vehicle functions of your choice to the control element. You can change between the available functions for the corresponding button ① by pressing the upper or lower part of the display buttons ② repeatedly. The display buttons ① show each function selected.

THE FOLLOWING FUNCTIONS ARE AVAILABLE DEPENDING ON THE EQUIPMENT:

ESP® (→ page 410)

AMG RIDE CONTROL + (→ page 473)

AMG ACTIVE RIDE CONTROL (→ page 475)

Manual gearshifting (→ page 380)

ECO start/stop function (→ page 359)

AMG Real Performance Sound (→ page 363)

Camera views (→ page 477)

AMG DYNAMICS (→ page 368)

In addition, all the functions you have saved as favourites in the multimedia system are available for selection. Information on favourites (→ page 564).

> ⓘ Individual functions may be hidden. How functions are displayed and the order in which they are displayed can be set in the multimedia system (→ page 364).

If you have assigned a specific function to one of the display buttons ①, you can operate this function with the corresponding button ②.

The assignment of the display buttons ① remains stored even after a vehicle restart. But the operating status of the respective function is reset to the default.

Setting the AMG steering wheel buttons

Multimedia system:

→ ⌂ ▸▸ Settings ▸▸ System ▸▸ Control elements ▸▸ AMG steering-wheel buttons

OVERVIEW OF THE AMG SETTINGS SELECT MENU

The left display buttons on the steering wheel can be set in the SETTINGS SELECT menu.

(Example of representation) Representation and arrangement of content equipment-dependent.

① Selection area for the available functions

② Adjustable steering wheel buttons

③ Calls up setting mode

▶ Select the appropriate steering wheel button.

SETTING THE STEERING WHEEL BUTTONS

> ⓘ The SETTINGS SELECT menu can also be called up using the DYNAMIC SELECT button or by a long press on the respective display button.

▶ Select the upper or lower display button in the media display.

- Press ③ and select the desired function for assignment from ①.

> ⓘ The setting mode can also be called up by pressing and holding the current assignment in selection area ①.

ADDING NEW FUNCTIONS FOR SELECTION

- Select the upper or lower display button in the media display.
- Press [+] in selection area ① and select the desired function from the list.
  The selected function is assigned to selection area ① and can be selected from there for the steering wheel buttons.

DELETING BUTTON ASSIGNMENT

- Select the upper or lower display button in the media display.
- Press ③.
- Press [⊗] for the respective function in selection area ① to delete the selected assignment of the display button.

DYNAMIC SELECT

Function of DYNAMIC SELECT

DYNAMIC SELECT allows a drive program to be selected quickly according to the current driving conditions or the desired vehicle characteristics. You will be able to select the following drive programs.

> ⓘ Depending on the engine line-up and equipment, the vehicle will have different drive programs.

The drive program selected will appear on the driver display.

I* INDIVIDUAL

- Custom settings (→ page 371)

S SPORT

- Maximum output is available
- Sporty driving
- Sporty, but with an emphasis on stability
- Enables a sporty driver to adopt a more active driving style
- Suitable only for good road conditions, a dry surface and a clear stretch of road
- **Vehicles with AIRMATIC or E-ACTIVE BODY CONTROL:** lowers the vehicle to low level -1

C COMFORT

- Comfortable and economical driving
- Balance between traction and stability
- Recommended for all road conditions
- **Vehicles with AIRMATIC or E-ACTIVE BODY CONTROL:**
  - Adjusts the vehicle to normal level
  - From approximately 140 km/h: lowers the vehicle to low level -1
  - Below approximately 40 km/h: raises the vehicle to normal level

CV CURVE

- Available only for vehicles with E-ACTIVE BODY CONTROL
- Comfortable driving with curve tilting function
- Balance between traction and stability
- Recommended for all road conditions
- Adjusts the vehicle to normal level
- From approximately 140 km/h: lowers the vehicle to low level -1
- Below approximately 40 km/h: raises the vehicle to normal level

C MAYBACH

- Maximum driving comfort for luxurious travel
- Balance between traction and stability
- Recommended for all road conditions

- From approximately 140 km/h: lowers the vehicle to low level -1
- Below approximately 40 km/h: raises the vehicle to normal level

E ECO

- Particularly economical driving
- Balance between traction and stability
- Recommended for all road conditions
- **Vehicles with AIRMATIC or E-ACTIVE BODY CONTROL:**
  - Adjusts the vehicle to normal level
  - From approximately 140 km/h: lowers the vehicle to low level -1
  - Below approximately 40 km/h: raises the vehicle to normal level

OFFROAD

- For driving off road, e.g. on dirt tracks, loose surfaces, gravel or sand, as well as on difficult, uneven terrain, where there are no firm road surfaces and over rocky terrain
- Intervenes later if there is oversteer or understeer, thus improving traction
- Not suitable for use on public roads
- Can be selected up to 100 km/h
- From approximately 110 km/h: switches to C
- **Vehicles with AIRMATIC or E-ACTIVE BODY CONTROL:**
  - Below approximately 60 km/h: raises the vehicle to off-road level +1
  - From approximately 80 km/h: lowers the vehicle to normal level and

    Below approximately 45 km/h: raises the vehicle to off-road level +1 again
  - When the system switches to C: lowers the vehicle to normal level
- **Vehicles with Off-Road Package:**
  - Below approximately 90 km/h: raises the vehicle to off-road level +1
  - When the system switches to C: lowers the vehicle to normal level and

    Below approximately 75 km/h a new selection of can be made

Below approximately 60 km/h, you can also manually raise the vehicle to an off-road level depending on the vehicle equipment (→ page 461).

ⓘ Depending on the situation and the engine, cylinders can be briefly deactivated in drive programs E, C and C.

ⓘ The ESP® settings in drive programs E, C and C are designed for stability. Therefore, choose one of these drive programs especially when transporting roof loads, in trailer operation and when the vehicle is fully laden or fully occupied.

ⓘ **Mercedes-Maybach vehicles:** in the drive program, the extendable running boards will remain retracted or retract if they have already been extended.

DEPENDING ON THE DRIVE PROGRAM, THE FOLLOWING SYSTEMS WILL CHANGE THEIR CHARACTERISTICS:

- Drive

- Engine and transmission management
- Active Distance Assist DISTRONIC
- Availability of Glide mode

- ESP®
- **Vehicles with AIRMATIC or E-ACTIVE BODY CONTROL:** suspension
  - Suspension and damping
  - Vehicle level (speed-dependent)
- Steering

Function of DYNAMIC SELECT (Mercedes-AMG vehicles)

DYNAMIC SELECT allows an on-road or off-road drive program to be selected quickly according to the current driving conditions or the desired vehicle characteristics.

> ⓘ Depending on the engine line-up and equipment, the vehicle will have different drive programs. The display and selection options of the drive programs depend on the on-road or off-road setting in the DYNAMIC SELECT menu of the multimedia system (→ page 372).

YOU CAN SELECT THE FOLLOWING ON-ROAD DRIVE PROGRAMS :

- Slippery
  - Optimised pulling-away and driving characteristics in wintry and slippery road conditions
- C Comfort
  - Comfortable and economical driving
  - Balance between traction and stability
- I* Individual
  - Custom settings for drive system, transmission, AMG DYNAMICS, suspension and sound
- S Sport
  - Sporty driving
  - Balance between stability and sportiness
  - Suitable only for good road conditions, a dry surface and a clear stretch of road
- S+ Sport+
  - Particularly sporty driving
  - Emphasises the vehicle's own oversteer and understeer characteristics
  - Suitable only for good road conditions, a dry surface and a clear stretch of road

Mercedes-AMG recommends selecting drive program C when in city traffic or stop-and-go traffic.

IF OFF-ROAD IS SELECTED IN THE DYNAMIC SELECT MENU, YOU CAN CHOOSE BETWEEN THE FOLLOWING OFF-ROAD DRIVE PROGRAMS:

- Sand
  - Improved traction thanks to late intervention in the event of understeer or oversteer
  - Optimised handling for driving on sand
  - Not suitable for use on public roads
- Trail
  - Improved traction thanks to late intervention in the event of understeer or oversteer

- Optimised handling for driving on undemanding off-road terrain with a loose surface, e.g. on dirt roads, gravel or sand
- Not suitable for use on public roads

DEPENDING ON THE ON-ROAD OR OFF-ROAD DRIVE PROGRAM SELECTED, THE FOLLOWING VEHICLE CHARACTERISTICS WILL CHANGE:

- Drive
- AMG DYNAMICS
  - The three agility functions, Basic, Advanced and Pro, as well as the two agility functions for the off-road drive programs, Slide and Traction, will be selected automatically depending on the drive program.
  - The steering, shift timing point, all-wheel drive and stabilisation functions will be adapted to the selected drive program.
- Real Performance Sound
- Suspension
- Steering
- Availability of Glide mode
- 4MATIC+

ⓘ You can set the drive program characteristics using the DYNAMIC SELECT menu of the multimedia system (⟶ page 372).

ⓘ You can adjust certain agility functions of AMG DYNAMICS using the AMG steering-wheel buttons.

Notes on the roof load display

Certain drive programs and ESP® settings are unsuitable for transporting a roof load.

If one of these drive programs is set or selected, the symbol is shown as a warning. When this symbol is shown, the selected drive program is not suitable for transporting a load on the roof.

THE FOLLOWING DRIVE PROGRAMS ARE AFFECTED:

- Drive program S Sport
- Drive program I* Individual with the ESP® setting Sport

Selecting a drive program

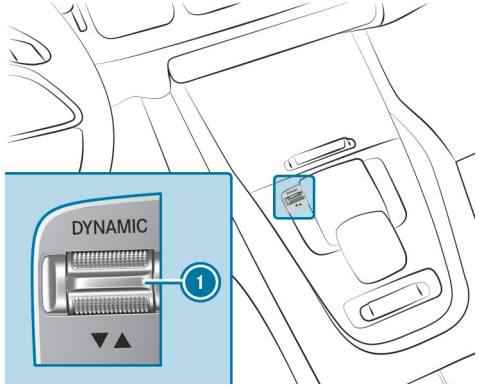

► Push DYNAMIC SELECT switch 1 forwards or backwards.
The drive program selected will appear on the driver display.

ⓘ In the off-road program, some driving systems will be subject to functional restrictions or will be unavailable. When you select the off-road program, a confirmation prompt will therefore appear on the central display before the drive program is activated.

Selecting a drive program (Mercedes-AMG vehicles)

SELECTION WITH THE RIGHT-HAND AMG STEERING-WHEEL BUTTON

ⓘ Depending on the setting on the DYNAMIC SELECT menu of the multimedia system, either the on-road or the off-road drive program can be selected (→ page 372).

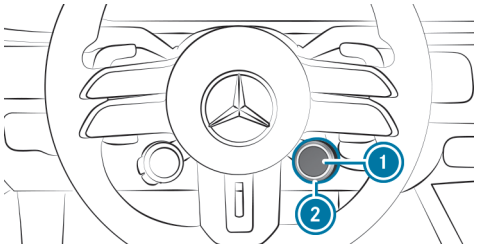

- If necessary, press display button 1 and switch between the on-road and off-road drive programs on the DYNAMIC SELECT menu.
- Turn rotary switch 2.

  The selected drive program will appear on display button 1 and on the driver display.

ⓘ Individual drive programs may not be shown. How drive programs are displayed and the order in which they are displayed can be set in the multimedia system (→ page 372).

SELECTION VIA THE DYNAMIC SELECT SWITCH

ⓘ Depending on the setting on the DYNAMIC SELECT menu of the multimedia system, either the on-road or the off-road drive program can be selected (→ page 372).

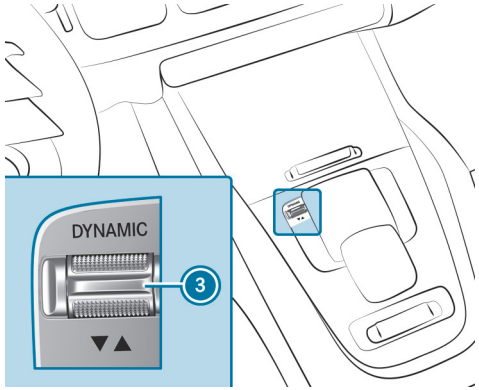

- If necessary, switch between the on-road and off-road drive programs on the DYNAMIC SELECT menu.
- Press DYNAMIC SELECT switch 3 forwards or backwards.

  The selected drive program will appear on display button 1 and on the driver display.

Configuring DYNAMIC SELECT in the multimedia system

Multimedia system:

Settings ▶▶ Vehicle ▶▶ DYNAMIC SELECT

SETTING THE I DRIVE PROGRAM

- Select I* Individual.
- Select ⚙.
- Select a category from the list and set it.

ⓘ A sporty ESP mode can be set in conjunction with a sporty suspension mode.

SWITCHING THE RESET DISPLAY ON/OFF

- Activate or deactivate Ask when starting.

ⓘ This function must be activated for each user profile separately. Only when this function is activated will the drive program and ECO start/stop setting for the previous journey be saved for the respective user profile.

Function on: the next time the vehicle is started a prompt appears asking whether the last active drive program should be restored. If the ECO start/stop function was deactivated, an additional prompt appears asking if the function should remain deactivated.

ⓘ The prompt appears only if the previously active settings deviate from the standard settings.

ⓘ Reactivation of the deactivated ECO start/stop function depends on no stop inhibitor of the ECO start/stop function being active.

Function off: the next time the vehicle is started the C drive program is set automatically. The ECO start/stop function is activated automatically.

SETTING THE CURVE DRIVE PROGRAM (VEHICLES WITH E-ACTIVE BODY CONTROL)

- Select Curve.
- Set an inclination level.

Displaying vehicle data

Multimedia system:

Info

- Select Vehicle.

  The vehicle data is displayed.

Displaying engine data

Multimedia system:

Info

- Select Engine.

  The engine data is displayed.

The actual maximum values that can be achieved for engine output and engine torque may deviate from the certified values within the country-specific guidelines for permissible tolerances (basis: UN-ECE No. 85 or country-specific guidelines).

INFLUENCING VARIABLES INCLUDE:

- Sea level
- Fuel quality
- Outside temperature
- Operating temperature of the engine

Adjust your driving style accordingly.
The warning lamp in the driver display is on until the engine has reached operating temperature.

The values displayed serve only as guidance. The values for engine output and engine torque shown in the media display may deviate from the actual values.

The warning lamp to show the power output limitation after starting the vehicle is not available in all vehicle models.

Calling up the fuel consumption indicator

Multimedia system:

Info

▶ Select Consumption.

The current and average fuel consumption will be displayed.

Setting AMG DYNAMIC SELECT in the MBUX multimedia system

Multimedia system:

Settings ▶▶ Vehicle ▶▶ DYNAMIC SELECT

OVERVIEW OF THE AMG DYNAMIC SELECT MENU

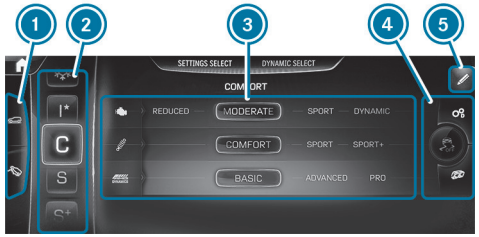

(Example of representation) Representation and arrangement of content equipment-dependent.

1. Switches between the Onroad and Offroad drive programs.
2. Drive programs
3. AMG drive program settings
4. ESP® and quick-access buttons (→ page 410)
5. Edits settings

ⓘ The AMG DYNAMIC SELECT menu can also be called up using the DYNAMIC SELECT button.

► Select the appropriate drive program.

The settings of the drive programs can be adjusted individually. The setting mode for the drive programs can also be called up by pressing and holding the current configuration in selection area ②.

► Select the desired tab on the left and make the relevant setting.

SETTING OPTIONS FOR THE DRIVE PROGRAMS (EQUIPMENT-DEPENDENT):

- AMG DYNAMICS:
  Basic/Advanced/Pro
- Sound:
  Balanced/Powerful
- Drive (can only be set in the I* Individual drive program):
  Reduced/Moderate/Sport/Dynamic
- Suspension:
  Comfort/Sport/Sport+

SETTING THE I DRIVE PROGRAM

► Select I* Individual.

► Select and set a category.

ⓘ A sporty ESP mode can be set in conjunction with a sporty suspension mode.

Automatic transmission

DIRECT SELECT lever

FUNCTION OF THE DIRECT SELECT LEVER

WARNING
Risk of accident due to incorrect gearshifting

If the engine speed is higher than the idle speed and you engage the transmission position D or R, the vehicle may accelerate sharply.

► If you engage the transmission position D or R when the vehicle is at a standstill, always depress the brake pedal firmly and do not accelerate at the same time.

WARNING
Accident– and risk of injury with unsupervised children in the vehicle

IF YOU LEAVE CHILDREN UNATTENDED IN THE VEHICLE, THEY CAN IN PARTICULAR

- Open doors and thereby endanger other persons or road users.
- get out of the car and are hit by traffic.
- Operate vehicle equipment and become trapped, forexample.

IN ADDITION, THE CHILDREN COULD ALSO SET THE VEHICLE IN MOTION, FOR EXAMPLEBY:

- releasing the parking brake.
- change the gearbox setting.
- start the vehicle.

► Never leave children unattended in the vehicle.

► When leaving the vehicle, always take the SmartKey with you and lock the vehicle.

► Keep the key out of reach of children.

WARNING
Risk of accident and injury when the transmission position is not engaged

The current transmission position will be highlighted on the driver's display.

If the selected transmission position is not highlighted, the vehicle may pull away in the wrong direction or roll away.

- After changing the transmission position, always check the transmission position display on the driver's display.

If the transmission position is not highlighted on the driver's display even after a short time:

- Pay attention to the display messages.
- Pull away carefully and check the engaged transmission position.
- When parking, engage the parking brake and secure the vehicle against rolling away.
- Have the transmission checked immediately at a qualified specialist workshop.

Use the DIRECT SELECT lever to switch the transmission position. The current transmission position will be highlighted on the driver's display.

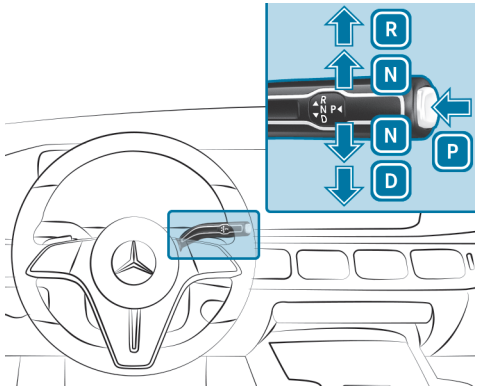

P Park position
R Reverse gear
N Neutral
D Drive position

ENGAGING REVERSE GEAR R

WARNING
Risk of accident due to incorrect gearshifting

If the engine speed is higher than the idle speed and you engage the transmission position D or R, the vehicle may accelerate sharply.

- If you engage the transmission position D or R when the vehicle is at a standstill, always depress the brake pedal firmly and do not accelerate at the same time.

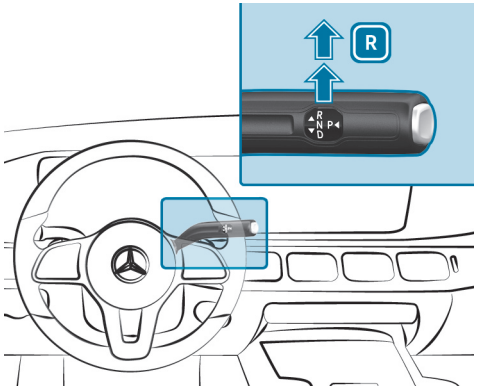

- Depress the brake pedal and push the DIRECT SELECT lever upwards past the first point of resistance.

ENGAGING NEUTRAL N

> **WARNING**
> Risk of accident due to incorrect gearshifting
>
> If the engine speed is higher than the idle speed and you engage the transmission position D or R, the vehicle may accelerate sharply.
>
> - If you engage the transmission position D or R when the vehicle is at a standstill, always depress the brake pedal firmly and do not accelerate at the same time.

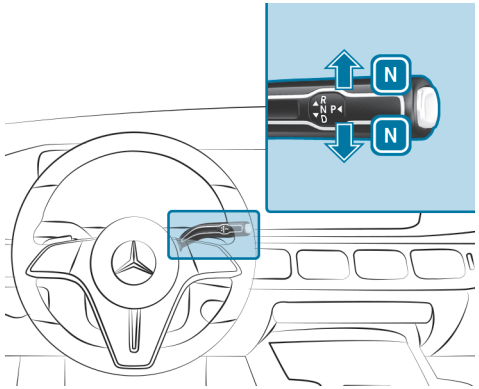

- Depress the brake pedal and push the DIRECT SELECT lever up or down to the first point of resistance.

> To shift into neutral N with the vehicle switched on, push the selector lever up or down for several seconds to the first point of resistance.

Subsequently releasing the brake pedal will allow you to move the vehicle freely, e.g. to push it or tow it away.

PROCEED AS FOLLOWS IF YOU WANT THE AUTOMATIC TRANSMISSION TO REMAIN IN NEUTRAL ⑬, EVEN IF THE VEHICLE IS SWITCHED OFF OR THE DRIVER'S DOOR IS OPENED:

- Depress the brake pedal and engage neutral N when the vehicle is at a standstill.
- Release the brake pedal.
- Switch off the vehicle.

The Risk of vehicle rolling away N activated manually No automatic switch to P message will appear on the driver display.

ⓘ If you then exit the vehicle leaving the key in the vehicle, the automatic transmission will remain in neutral [N].

PARK POSITION ⑭ WILL AUTOMATICALLY BE RE-ENGAGED AS SOON AS ONE OF THE FOLLOWING CONDITIONS IS MET:

- You switch to transmission position [D] or [R].
- You press the button [P].

ENGAGING PARK POSITION P

⚠ **WARNING**
Accident– and risk of injury with unsupervised children in the vehicle

IF YOU LEAVE CHILDREN UNATTENDED IN THE VEHICLE, THEY CAN IN PARTICULAR

- Open doors and thereby endanger other persons or road users.
- get out of the car and are hit by traffic.
- Operate vehicle equipment and become trapped, forexample.

IN ADDITION, THE CHILDREN COULD ALSO SET THE VEHICLE IN MOTION, FOR EXAMPLEBY:

- releasing the parking brake.
- change the gearbox setting.
- start the vehicle.

▶ Never leave children unattended in the vehicle.

▶ When leaving the vehicle, always take the SmartKey with you and lock the vehicle.

▶ Keep the key out of reach of children.

NOTE
Damage due to engaging park position P while the vehicle is rolling

If you shift the transmission into park position P while the vehicle is rolling, the transmission may be damaged.

- If the vehicle is rolling, do not open a door.
- Only engage the park position P when the vehicle is stationary.

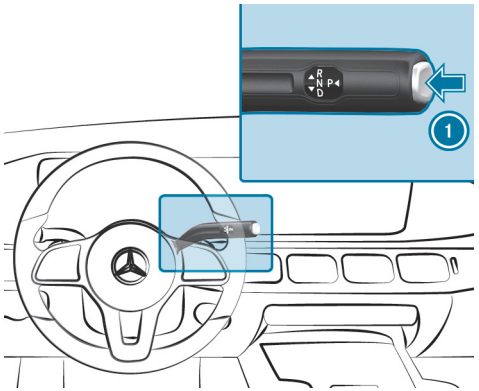

- Observe the notes on parking the vehicle (→ page 393).
- Depress the brake pedal until the vehicle comes to a standstill.
- When the vehicle is stationary, press button 1.
  When the P transmission position display is shown, park position is engaged. If the P transmission position display is not shown, apply the parking brake and secure the vehicle to prevent it from rolling away.

Depending on the situation, it may take a short time until P is engaged. Therefore, always pay attention to the transmission position display.

PARK POSITION 14 WILL BE ENGAGED AUTOMATICALLY IF ONE OF THE FOLLOWING CONDITIONS IS MET:

- You switch the stationary vehicle off in transmission position D or R.
- You open the driver's door when the vehicle is stationary in transmission position D or R.
- When the vehicle is rolling, you switch it off in transmission position D or R and bring it to a standstill.
- When the vehicle is rolling, you shift to transmission position N, bring the vehicle to a standstill and open the driver's door when the vehicle is stationary.
- Engaging park position P automatically is required by the vehicle.

To manoeuvre with the driver's door open, open the driver's door while the vehicle is stationary and engage transmission position D or R again.

ENGAGING DRIVE POSITION D

WARNING
Risk of accident due to incorrect gearshifting

If the engine speed is higher than the idle speed and you engage the transmission position D or R, the vehicle may accelerate sharply.

- If you engage the transmission position D or R when the vehicle is at a standstill, always depress the brake pedal firmly and do not accelerate at the same time.

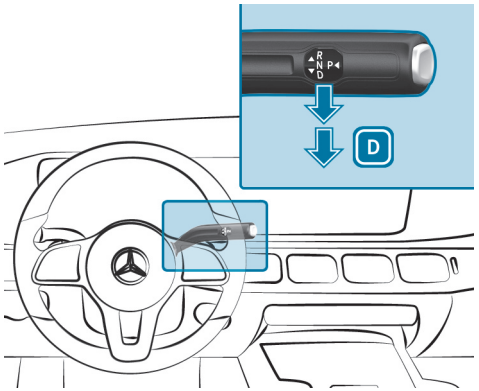

- Depress the brake pedal and push the DIRECT SELECT lever down past the first point of resistance.

WHEN THE AUTOMATIC TRANSMISSION IS IN TRANSMISSION POSITION ⑫, IT WILL SHIFT GEARS AUTOMATICALLY. THIS DEPENDS, AMONG OTHER THINGS, ON THE FOLLOWING FACTORS:

- The selected drive program
- The position of the accelerator pedal
- The vehicle speed

Rocking the vehicle free (Mercedes-AMG vehicles)

Rocking the vehicle free may help to free the vehicle if it has become stuck in slush or snow.

To rock the vehicle free, move the DIRECT SELECT lever upwards and downwards past the point of resistance to switch between transmission positions D and R.

ⓘ The maximum speed for rocking the vehicle free is approximately 9 km/h.

Manual gearshifting

PERMANENT SETTING (VEHICLES WITH OFFROAD PACKAGE OR E-ACTIVE BODY CONTROL)

ⓘ For vehicles without an Offroad package or E-ACTIVE BODY CONTROL, activate or deactivate the permanent setting via the multimedia system (⟶ page 381).

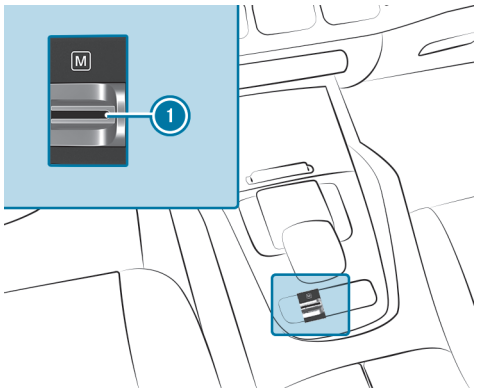

- **To activate/deactivate:** pull rocker switch 1.

  If the indicator lamp is lit, manual shifting is activated. The driver display will show the current gear.

TEMPORARY SETTING

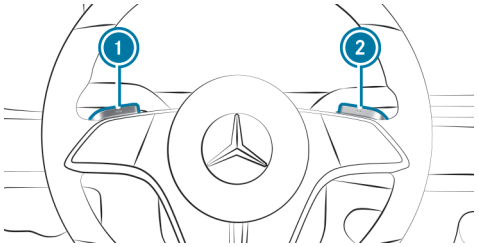

- **To activate:** pull steering wheel gearshift paddle 1 or 2.

  Manual shifting will be activated for a short time. Transmission position M and the current gear will appear on the driver display.

- **To deactivate:** pull and hold steering wheel gearshift paddle 2.

  Transmission position D will appear on the driver display.

ⓘ To permanently shift the gears manually in drive program I* using the steering wheel gearshift paddles, select the M setting for the transmission.

SHIFTING

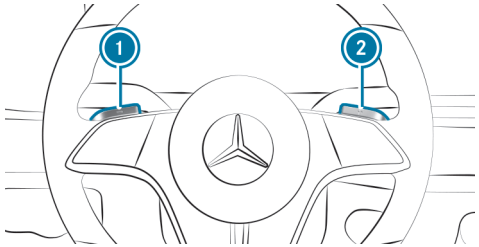

- **To shift up:** pull steering wheel gearshift paddle 2.
- **To shift down:** pull steering wheel gearshift paddle 1.

Manual shifting (Mercedes-AMG vehicles)

ⓘ You can also permanently activate and deactivate manual gear-shifting via the multimedia system (→ page 381).

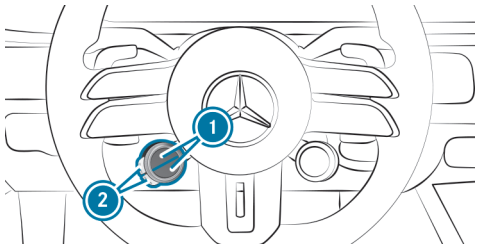

- Press upper or lower display button (1) repeatedly until it displays the [D] or [M] symbol.

> ⓘ If the display button does not show the symbol, then it is hidden. How functions are displayed and the order in which they are displayed can be set in the multimedia system (→ page 364).

- **To activate/deactivate:** press the corresponding button (2).

  THE SYMBOL INDICATES THE CURRENTLY SELECTED TRANSMISSION POSITION:

  - [M] (red): manual shifting
  - [D] (blue): automatic transmission

SHIFTING UP AND DOWN
Requirements

- Drive program [EL] or [B] is not selected.

> **NOTE**
> Damage to the engine due to shifting up too late
>
> The automatic transmission does not shift up in manual mode even when the engine's limiting speed is reached.
>
> The fuel supply is interrupted in order to prevent the engine from overrevving.
>
> - Shift up before the engine speed reaches the red area in the rev counter.

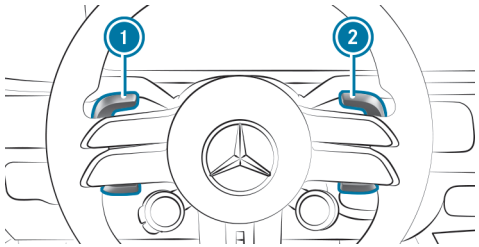

- **To shift up:** pull steering wheel gearshift paddle (2).
- **To shift down:** pull steering wheel gearshift paddle (1).

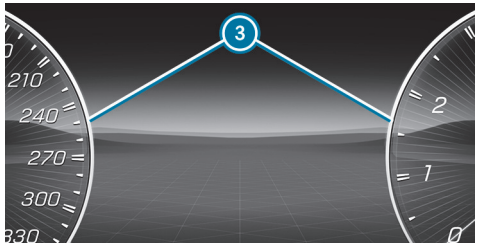

If the engine speed is too high or too low, you will not be able to change gear using the steering wheel gearshift paddles. In this case, segments (3) will light up red on the driver's display.

Permanently activating/deactivating manual shifting

Multimedia system:

→ [⌂] ▸▸ Settings ▸▸ Vehicle ▸▸ Driving

- Permanently activate or deactivate the function.

Gearshift recommendation

The gearshift recommendation assists you in adopting an economical driving style.

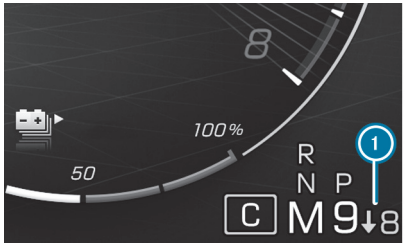

► If gearshift recommendation (1) appears next to the transmission position display, shift to the recommended gear.

Using kickdown

► **Maximum acceleration:** depress the accelerator pedal beyond the point of resistance.

To protect against engine overrev, the automatic transmission will shift up to the next gear when maximum engine speed has been reached.

Glide mode function

ⓘ **Mercedes-Maybach vehicles:** the glide mode function may not be available, depending on the engine.

Glide mode helps you to reduce fuel consumption when you employ an anticipatory driving style.

GLIDE MODE IS CHARACTERISED BY THE FOLLOWING:

- The combustion engine is switched off depending on the driving situation. All the vehicle functions will remain active.
- The transmission position display D is shown in green.

GLIDE MODE WILL BE ACTIVATED IF THE FOLLOWING CONDITIONS ARE MET:

- Drive program E or C has been selected.
- The speed is within a suitable range.
- The road's course is suitable, e.g. no steep inclines or tight bends.
- There is no trailer coupled up to the trailer hitch, and no bicycle rack fitted.
- The state of charge of the battery is sufficient.
- You do not depress the accelerator or brake pedal (except for light brake applications).

ⓘ Glide mode can also be activated if you have selected the "Eco" setting for the drive in the drive program I.

Glide mode will be deactivated again if one of the conditions is no longer met.

GLIDE MODE CAN ALSO BE PREVENTED BY THE FOLLOWING PARAMETERS:

- Incline
- Downhill gradient
- Temperature
- Height

- Speed
- Operating condition of the engine
- Traffic situation

Function of glide mode (Mercedes-AMG vehicles)

Glide mode helps you to reduce fuel consumption when you employ an anticipatory driving style.

When you drive in Glide mode, the symbol will appear on the driver's display and the combustion engine will be switched off. All the vehicle functions will remain active.

GLIDE MODE WILL BE ACTIVATED IF THE FOLLOWING CONDITIONS ARE MET:

- The ECO start/stop function is switched on.
- Drive program is selected with the "Moderate" or "Reduced" drive setting.
- The speed is within a suitable range.
- The road's course is suitable, e.g. no steep inclines or tight bends.
- The state of charge of the battery is sufficient.
- You are no longer depressing the accelerator or brake pedal.

Glide mode will be deactivated again if one of the conditions is no longer met.

Function of 4MATIC

4MATIC ensures that all four wheels are driven. Together with ESP® and 4ETS, 4MATIC improves the traction of your vehicle whenever a driven wheel spins due to insufficient traction.

If you fail to adapt your driving style, 4MATIC can neither reduce the risk of an accident nor override the laws of physics. 4MATIC cannot take account of road, weather and traffic conditions. 4MATIC is only an aid. You are responsible in particular for maintaining a safe distance from the vehicle in front, for vehicle speed, for braking in good time and for staying in lane.

In wintry road conditions, the maximum effect of 4MATIC can be achieved only if you use winter tyres (M+S tyres), with snow chains if necessary.

Refuelling

Refuelling the vehicle

WARNING
Risk of fire or explosion from fuel

Fuels are highly flammable.

- Fire, naked flames, smoking and creating sparks must be avoided.
- Before refuelling, switch off the vehicle and, if fitted, the stationary heater and keep switched off during filling.

WARNING
Risk of injury from fuels

Fuels are poisonous and hazardous to your health.

- Do not swallow fuel or let it come into contact with skin, eyes or clothing.
- Do not inhale fuel vapour.
- Keep children away from fuel.
- Keep doors and windows closed during the refuelling process.

If you or other people come into contact with fuel, observe the following:

- Immediately rinse fuel off your skin with soap and water.
- If fuel comes into contact with your eyes, immediately rinse them thoroughly with clean water. Seek medical attention immediately.
- If you swallow fuel, seek medical attention immediately. Do not induce vomiting.
- Change immediately out of clothing that has come into contact with fuel.

WARNING
Risk of fire and explosion due to electrostatic charge

Electrostatic charge can ignite fuel vapour.

- Before you open the fuel filler cap or take hold of the pump nozzle, touch the metallic vehicle body.
- To avoid creating another electrostatic charge, do not get into the vehicle again during the refuelling process.

WARNING
Risk of fire from fuel mixture

Vehicles with a diesel engine:

If you mix diesel fuel with petrol, the flash point of the fuel mixture is lower than that of pure diesel fuel.

While the vehicle is running, component parts in the exhaust system may overheat without warning.

- Never refuel using petrol.
- Never mix petrol with diesel fuel.

NOTE
Damage caused by the wrong fuel

Vehicles with a petrol engine:

Even small amounts of the wrong fuel could result in damage to the fuel system, the engine and the emission control system.

- Refuel only with unleaded, sulphur-free spark-ignition engine fuel.

Petrol can contain up to 25 Vol.-% ethanol by volume.

- See the information label in fuel filler flap for compatible fuels.

Further information about compatible fuels can be obtained at a qualified specialist workshop.

Throughout Europe you can also find the compatibility labels on the fuel pump or pump nozzle suitable for your vehicle.

NEVER REFUEL WITH ANY OF THE FOLLOWING FUELS:

- Diesel
- Regular petrol with an octane number lower than 91 RON
- Petrol with more than 3% methanol by volume, e.g. M15, M30
- Petrol with metallic additives

If you have accidentally refuelled with the wrong fuel:

- Do not switch on the vehicle.

- Consult a qualified specialist workshop.

NOTE
Damage caused by the wrong fuel

Vehicles with a diesel engine:

Even small amounts of the wrong fuel could result in damage to the fuel system, the engine and the emission control system.

Vehicles with diesel particulate filters:

- Refuel using only sulphur-free diesel fuel.
  In countries without sulphur-free diesel fuel, refuel using only low-sulphur diesel fuel with a sulphur content of less than 50 ppm.

Vehicles without diesel particulate filters:

- Refuel using only diesel fuel with a sulphur content of less than 500 ppm.

NEVER REFUEL WITH ANY OF THE FOLLOWING FUELS:

- Petrol
- Marine diesel
- Heating oil
- Pure fatty acid methyl ester or vegetable oil
- Paraffin or kerosene

If you have accidentally refuelled with the wrong fuel:

- Do not switch on the vehicle.

► Consult a qualified specialist workshop.

NOTE
Shorter maintenance intervals due to fuel with increased bio-contents

When fuels with increased bio-contents are used, fuel residues with increased separation volume may occur. If fuels with increased bio-contents (compatibility marks B10 and B20) are used on an ongoing basis, this may lead to shorter maintenance intervals for the fuel filter.

If the vehicle is not used for an extended period of time (several weeks):

► Refuel the vehicle beforehand with diesel fuel with bio-contents < 10% to avoid possible deposits of bio-contents in the fuel tank.

NOTE
Do not use diesel to refuel vehicles with a petrol engine

IF YOU HAVE ACCIDENTALLY REFUELLED WITH THE WRONG FUEL:

- Do not switch on the vehicle. Otherwise fuel can enter the engine.
  Even small amounts of the wrong fuel could result in damage to the fuel system and the engine. The repair costs are high.

► Consult a qualified specialist workshop.

► Have the fuel tank and fuel lines drained completely.

NOTE
Do not refuel diesel-engined vehicles with petrol

IF YOU HAVE ACCIDENTALLY REFUELLED WITH THE WRONG FUEL:

- Do not switch on the vehicle. Otherwise fuel can enter the engine.
  Even small amounts of the wrong fuel could result in damage to the fuel system and the engine. The repair costs are high.

► Consult a qualified specialist workshop.

► Have the fuel tank and fuel lines drained completely.

NOTE
Damage to the fuel system due to overfilling the fuel tank

► Only fill the fuel tank until the pump nozzle switches off.

If too much fuel has been added due, for example, to a faulty filling pump:

► Do not switch on the vehicle.

► Consult a qualified specialist workshop.

NOTE
Fuel may spray out when you remove the fuel pump nozzle

► Only fill the fuel tank until the pump nozzle switches off.

Requirements:

- The vehicle is unlocked.

Observe the notes on operating fluids and fuel.

The recommended octane number for your vehicle can be found on the information label on the inside of the fuel filler flap.

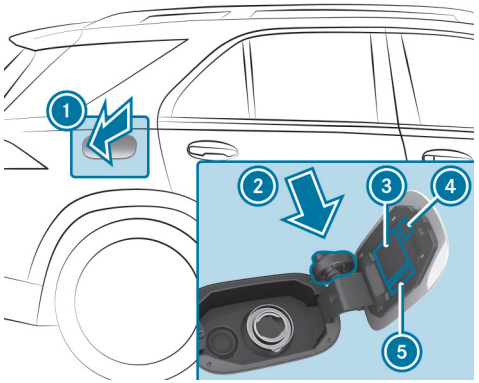

1. Fuel filler flap
2. Bracket for the fuel filler cap
3. Fuel type
4. QR code for rescue card
5. Tyre pressure table

► Press on the centre rear of the fuel filler flap 1.

► Turn the fuel filler cap counter-clockwise and remove it.

► Insert fuel filler cap from above into bracket 2.

► Completely insert the pump nozzle into the tank filler neck, hook in place and refuel.

► Only fill the fuel tank until the pump nozzle switches off.

ⓘ **Vehicles with diesel engine:** The tank filler neck is designed for refuelling at diesel filling pumps.
In order to prevent incorrect fuel from being filled, your vehicle is equipped with an incorrect fuelling protector. This function may be deactivated in some countries due to local conditions. For more information, consult a Mercedes-Benz Service Centre.

ⓘ **Vehicles with diesel engine:** Do not run the fuel tank empty. When the fuel tank is completely empty, top up with at least 5 l diesel before starting the vehicle.

ⓘ **Vehicles with diesel engine:** Use a filler neck with a large diameter for vehicles with a diesel engine when topping up fuel from a canister. Otherwise, the filler neck cannot slide into the tank filler neck.

► Replace the fuel filler cap on the tank filler neck and turn clockwise until it engages audibly.

► Close fuel filler flap 1.

AdBlue® (vehicles with a diesel engine only)

NOTES ON TOPPING UP ADBLUE®

AdBlue® is a water-soluble fluid for the NOx exhaust gas aftertreatment of diesel engines. In order for the exhaust gas aftertreatment to function properly, only use AdBlue® in accordance with ISO 22241.

ADBLUE® IS CHARACTERISED BY THE FOLLOWING:

- non-toxic
- colourless and odourless
- non-flammable

If you open the AdBlue® tank, small amounts of ammonia vapour may be released. Only fill the AdBlue® tank in well-ventilated areas.

Do not let AdBlue® come into contact with skin, eyes or clothes. Keep AdBlue® away from children.

Do not ingest AdBlue®. If AdBlue® is swallowed, immediately rinse your mouth out thoroughly. Drink plenty of water. Seek medical attention at once.

Observe the notes on operating fluids (⟶ page 870).

ADBLUE® IS AVAILABLE HERE:

- AdBlue® can be topped up by fast service at a qualified specialist workshop, e.g. a Mercedes-Benz Service Centre.
- AdBlue® is available at many filling stations from AdBlue® filling pumps.
- Alternatively, AdBlue® is available at qualified specialist workshops, e.g. Mercedes-Benz Service Centres, and at many filling stations in AdBlue® refill canisters or AdBlue® refill bottles.

ⓘ Ensure the connection between the refill container and vehicle filler neck does not drip.

TOPPING UP ADBLUE®

NOTE
Engine damage due to AdBlue® being in the fuel

- ▶ AdBlue® must not be used to fill the fuel tank.
- ▶ Only use AdBlue® to fill the AdBlue® tank.
- ▶ Do not overfill the AdBlue® tank.

NOTE
Contamination of the vehicle interior due to AdBlue® leakage

- ▶ After topping up, carefully close the AdBlue® refill container.
- ▶ Avoid carrying AdBlue® refill containers permanently in the vehicle.

Requirements:

- The vehicle is unlocked.

THE FOLLOWING MESSAGES APPEAR IN ORDER ON THE DRIVER DISPLAY WHEN THE ADBLUE® TANK REQUIRES TOPPING UP:

- Refill AdBlue See Owner's Manual. The AdBlue® level has fallen below the reserve range. Add at least 5 l AdBlue®.

- Top up AdBlue Emergency op. in XXX km See Owner's Manual. The low AdBlue® level will lead to limited performance after the remaining distance displayed has been driven. Add at least 5 l AdBlue®.
- Top up AdBlue XX,X l Emerg. op.: max. XXX km/h Start not poss. in XXX km. The low AdBlue® level will lead to limited performance from the speed displayed. After the remaining distance displayed has been driven, it will no longer be possible to start the vehicle. Add at least the indicated quantity of AdBlue®.
- Top up XX,X l AdBlue Switch vehicle on, wait 60 sec. or engine start not possThe AdBlue® tank is empty. You can no longer start the vehicle. Add at least the indicated quantity of AdBlue®. Switch on the vehicle and wait approx. 60 seconds. Start the vehicle.

You can display the AdBlue® range and level on the driver display in the menu Service.

ⓘ The AdBlue® range shown is highly dependent upon driving style and operating conditions. The actual range can therefore deviate from the calculated range.

OPENING THE ADBLUE® FILLER CAP

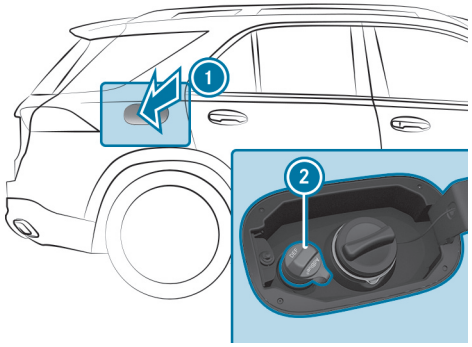

► Press on the centre rear of the fuel filler flap ①.

► Turn AdBlue® filler cap ② counter-clockwise and remove it.

TOPPING UP ADBLUE®

Mercedes-Benz recommends that you top up AdBlue® at a pump system. If there is no AdBlue® pump system available you can also top up AdBlue® with a canister.

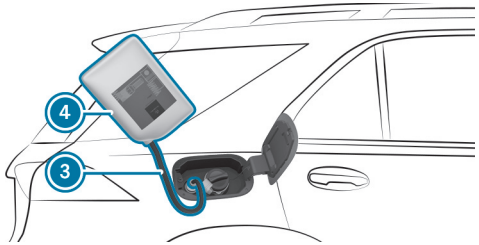

► Unscrew the cap of the AdBlue® refill canister ④.

► Screw disposable hose ③ onto the opening of AdBlue® refill canister ④ until hand-tight.

- Screw disposable hose (3) onto the filler neck of the vehicle until hand-tight.
- Lift up and tip AdBlue® refill canister (4).

  The filling process stops when the AdBlue® tank is completely full.

  AdBlue® refill canister (4) can be removed when it has been only partially emptied.
- Unscrew disposable hose (3) and close AdBlue® refill canister (4) in reverse order.
- Replace AdBlue® filler cap (2) and turn it clockwise until it audibly engages.
- Close fuel filler flap (1).
- Switch on the vehicle for at least 60 seconds.

ⓘ If it was no longer possible to start the vehicle due to the empty AdBlue® tank, it takes up to 60 seconds for topping up to be detected.

- Start the vehicle.

ⓘ Avoid storing AdBlue® refill containers permanently in the vehicle.

Parking

Parking the vehicle

WARNING
Risk of accident and injury caused by an insufficiently secured vehicle rolling away

If the vehicle is not securely parked sufficiently, it can roll away in an uncontrolled way even at a slight downhill gradient.

- On uphill or downhill gradients, turn the front wheels so that the vehicle rolls towards the kerb if it starts moving.
- apply the parking brake.
- Switch the transmission to position P.

WARNING
Risk of fire caused by hot exhaust system parts

Flammable materials such as leaves, grass or twigs may ignite.

- Park the vehicle so that no flammable material can come into contact with hot vehicle components.
- In particular, do not park on dry grassland or harvested grain fields.

WARNING
Accident– and risk of injury with unsupervised children in the vehicle

IF YOU LEAVE CHILDREN UNATTENDED IN THE VEHICLE, THEY CAN IN PARTICULAR

- Open doors and thereby endanger other persons or road users.
- get out of the car and are hit by traffic.
- Operate vehicle equipment and become trapped, forexample.

IN ADDITION, THE CHILDREN COULD ALSO SET THE VEHICLE IN MOTION, FOR EXAMPLEBY:

- releasing the parking brake.
- change the gearbox setting.
- start the vehicle.

- Never leave children unattended in the vehicle.
- When leaving the vehicle, always take the SmartKey with you and lock the vehicle.
- Keep the key out of reach of children.

NOTE
Damage to the vehicle due to it rolling away

- Always secure the vehicle against rolling away.

NOTE
Damage due to the vehicle lowering

Vehicles with AIRMATIC or E-ACTIVE BODY CONTROL: The vehicle can lower because of temperature differences or longer non-operational times. This can cause damage to parts of the body.

- When stopping the vehicle and when driving off, make sure that there are no obstacles such as curbs under or in the immediate vicinity of the body.

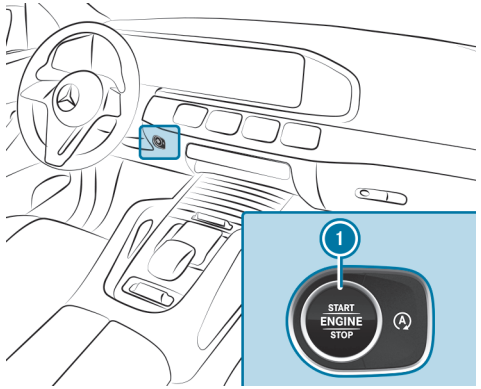

- Bring the vehicle to a standstill by depressing the brake pedal.
- On inclines, turn the front wheels so that the vehicle will roll towards the kerb if it starts moving.
- Apply the electric parking brake.
- Engage transmission position P when the vehicle is stationary and the brake pedal is depressed (→ page 377).
- Switch off the vehicle by pressing button 1.
- Release the service brake slowly.
- Get out of the vehicle and lock it.

ⓘ When you park the vehicle, you can still operate the side windows and the sliding sunroof for approximately four minutes if the driver's door is closed.

ⓘ When you park the vehicle, you can still operate the side windows and the panoramic sliding sunroof for approximately four minutes if the driver's door is closed.

Automatic vehicle shut-off upon locking

Your vehicle is equipped with automatic engine shut-off.

WHEN YOU LEAVE THE VEHICLE READY TO DRIVE, THE VEHICLE WILL BE TURNED OFF WHEN LOCKED UNDER THE FOLLOWING CONDITIONS:

- The ignition is switched on or the engine is running.
- Transmission position P is engaged.
- The driver's door is closed.
- **In addition, one of the following conditions must be met:**
  - The vehicle is locked using the vehicle key.

- **Vehicles with KEYLESS-GO:** the vehicle is locked via KEYLESS-GO on the door handle of a closed door.
- **Vehicles with KEYLESS-GO:** the vehicle is locked via the locking button on the tailgate.

ⓘ The engine will continue to run if the vehicle is not locked as described after you have left it. In this case, switch off the vehicle manually.

Automatic vehicle shut-off after a period of time (equipment-dependent)

When the engine is running, the following display message will appear on the driver display when you leave the vehicle or after a certain holding time in transmission position P : Vehicle is ready to drive Shutdown occurs when locked or automatically in XX mins

The vehicle will then switch off automatically after a total holding time of 20 minutes.

ⓘ To avoid automatic shut-off after a period of time, acknowledge the corresponding message on the central display of the multimedia system.

THE ENGINE WILL CONTINUE TO RUN IN THE FOLLOWING CASES:

- If the vehicle is not locked as described after you have left it
- If automatic shut-off is not indicated by the display message
- If automatic shut-off after a period of time has been deactivated via the corresponding message on the central display

In this case, switch off the vehicle manually.

Garage door opener

PROGRAMMING BUTTONS FOR THE GARAGE DOOR OPENER

⚠ **DANGER**
Risk of fatal injuries due to exhaust gases

Combustion engines emit poisonous exhaust gases such as carbon monoxide. Breathing in these exhaust gases is hazardous to health and results in poisoning.

► Never leave the engine and, if present, the stationary heater, running in an enclosed space without sufficient ventilation.

⚠ **WARNING**
Risk of injury by becoming trapped when opening and closing a garage door

When you operate or program a garage door with an integrated garage door opener, persons can become trapped or struck by the garage door if they stand within its range of movement.

► Always make sure that nobody is within the range of the garage door's movement.

Before programming the garage door opener, park the vehicle outside the garage. Ensure that the vehicle is switched on but not started.

Requirements:

- The vehicle has been parked outside the garage or outside the range of movement of the door.
- The vehicle is switched on.

- The vehicle has not been started.

ⓘ The garage door opener function is always available when the vehicle is switched on.

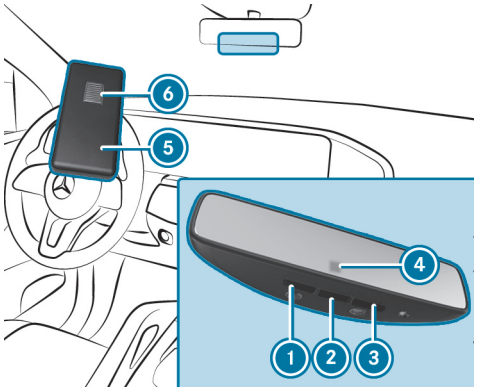

► Press and hold button ①, ② or ③ that you wish to program.
The indicator lamp ④ flashes yellow.

ⓘ It can take up to 20 seconds before the indicator lamp flashes yellow.

► Release the previously pressed button.
The indicator lamp ④ continues to flash yellow.

► Point the remote control ⑤ from a distance of between 1 cm and 8 cm towards button ①, ② or ③.

► Press and hold the button ⑥ of the remote control ⑤ until one of the following signals appears:
- The indicator lamp ④ lights up green continuously. Programming is complete.
- The indicator lamp ④ flashes green. Programming was successful. Additionally, synchronisation of the rolling code with the door system must be carried out.

► If the indicator lamp ④ does not light up or flash green: repeat the process.

► Release all of the buttons.

ⓘ The remote control for the door drive is not included in the scope of delivery for the garage door opener.

SYNCHRONISING THE ROLLING CODE

⚠ **DANGER**
Risk of fatal injuries due to exhaust gases

Combustion engines emit poisonous exhaust gases such as carbon monoxide. Breathing in these exhaust gases is hazardous to health and results in poisoning.

► Never leave the engine and, if present, the stationary heater, running in an enclosed space without sufficient ventilation.

WARNING
Risk of injury by becoming trapped when opening and closing a garage door

When you operate or program a garage door with an integrated garage door opener, persons can become trapped or struck by the garage door if they stand within its range of movement.

- Always make sure that nobody is within the range of the garage door's movement.

Before programming the garage door opener, park the vehicle outside the garage. Ensure that the vehicle is switched on but not started.

Requirements:

- The door system uses a rolling code.
- The vehicle is within range of the garage door or door drive.
- The vehicle, as well as persons and objects, are located outside the range of movement of the door.

The garage door opener function is always available when the vehicle is switched on.

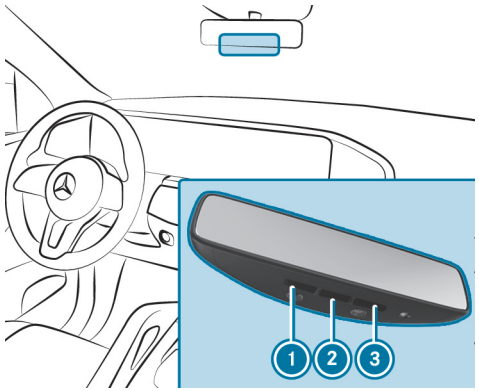

- Press the programming button on the door drive unit.
  Initiate the next step within approximately 30 seconds.
- Press previously programmed button 1, 2 or 3 repeatedly until the door closes.
  When the door closes, programming is completed.

Please also read the operating instructions for the door drive.

TROUBLESHOOTING WHEN PROGRAMMING THE REMOTE CONTROL

DANGER
Risk of fatal injuries due to exhaust gases

Combustion engines emit poisonous exhaust gases such as carbon monoxide. Breathing in these exhaust gases is hazardous to health and results in poisoning.

- Never leave the engine and, if present, the stationary heater, running in an enclosed space without sufficient ventilation.

WARNING
Risk of injury by becoming trapped when opening and closing a garage door

When you operate or program a garage door with an integrated garage door opener, persons can become trapped or struck by the garage door if they stand within its range of movement.

- Always make sure that nobody is within the range of the garage door's movement.

Before programming the garage door opener, park the vehicle outside the garage. Ensure that the vehicle is switched on but not started.

The garage door opener function is always available when the vehicle is switched on.

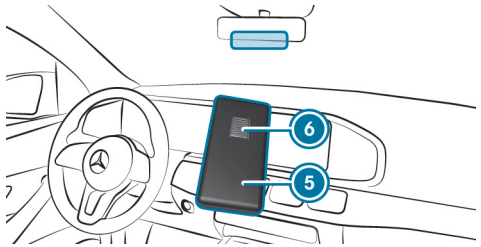

- Check whether the transmitter frequency of the remote control (5) is supported.
- Replace the batteries in the remote control (5).
- Hold the remote control (5) at various angles in front of the inside mirror from a distance of between 1 cm and 8 cm. You should test every position for at least 25 seconds before trying another position.
- Hold the remote control (5) at the same angles at various distances in front of the inside mirror. You should test every position for at least 25 seconds before trying another position.
- Press the button (6) on the remote control (5) again before transmission ends on remote controls that transmit only for a limited period.
- Angle the antenna cable of the garage door opener unit towards the remote control.

It is possible that older garage doors cannot be operated using the remote control in the inside mirror, even after you have successfully performed the measures described above. In this case, contact the HomeLink® Hotline.

SUPPORT AND ADDITIONAL PROGRAMMING INFORMATION:

- from the HomeLink® Hotline on (0) 0800 046 635 465 or +49 (0) 7132 3455 733 (chargeable)
- online at https://www.homelink.com

OPENING OR CLOSING THE GARAGE DOOR

DANGER
Risk of fatal injuries due to exhaust gases

Combustion engines emit poisonous exhaust gases such as carbon monoxide. Breathing in these exhaust gases is hazardous to health and results in poisoning.

- Never leave the engine and, if present, the stationary heater, running in an enclosed space without sufficient ventilation.

WARNING
Risk of injury by becoming trapped when opening and closing a garage door

When you operate or program a garage door with an integrated garage door opener, persons can become trapped or struck by the garage door if they stand within its range of movement.

- Always make sure that nobody is within the range of the garage door's movement.

Before programming the garage door opener, park the vehicle outside the garage. Ensure that the vehicle is switched on but not started.

Requirements:

- The corresponding button is programmed to operate the door.

The garage door opener function is always available when the vehicle is switched on.

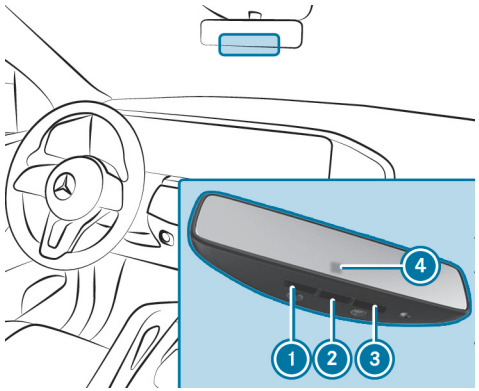

- Press and hold buttons 1, 2 or 3 until the door opens or closes.
- If the indicator lamp 4 flashes yellow after approx. 20 seconds: Press the previously pressed button again and hold pressed until the door opens or closes.

CLEARING THE GARAGE DOOR OPENER MEMORY

DANGER
Risk of fatal injuries due to exhaust gases

Combustion engines emit poisonous exhaust gases such as carbon monoxide. Breathing in these exhaust gases is hazardous to health and results in poisoning.

- Never leave the engine and, if present, the stationary heater, running in an enclosed space without sufficient ventilation.

WARNING
Risk of injury by becoming trapped when opening and closing a garage door

When you operate or program a garage door with an integrated garage door opener, persons can become trapped or struck by the garage door if they stand within its range of movement.

- Always make sure that nobody is within the range of the garage door's movement.

Before programming the garage door opener, park the vehicle outside the garage. Ensure that the vehicle is switched on but not started.

The garage door opener function is always available when the vehicle is switched on.

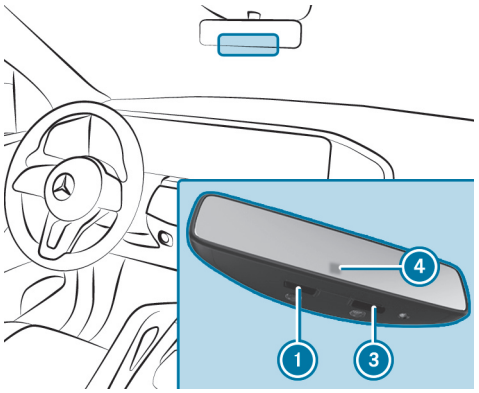

- Press and hold the buttons 1 and 3.
  The indicator lamp 4 lights up yellow.
- If the indicator lamp 4 flashes green: release buttons 1 and 3.
  The entire memory has been deleted.

Electric parking brake

FUNCTION OF THE ELECTRIC PARKING BRAKE (AUTOMATIC APPLICATION)

WARNING
Accident– and risk of injury with unsupervised children in the vehicle

IF YOU LEAVE CHILDREN UNATTENDED IN THE VEHICLE, THEY CAN IN PARTICULAR

- Open doors and thereby endanger other persons or road users.
- get out of the car and are hit by traffic.
- Operate vehicle equipment and become trapped, forexample.

IN ADDITION, THE CHILDREN COULD ALSO SET THE VEHICLE IN MOTION, FOR EXAMPLEBY:

- releasing the parking brake.
- change the gearbox setting.
- start the vehicle.

- Never leave children unattended in the vehicle.
- When leaving the vehicle, always take the SmartKey with you and lock the vehicle.
- Keep the key out of reach of children.

THE ELECTRIC PARKING BRAKE IS APPLIED IF THE TRANSMISSION IS IN POSITION ⑭ AND ONE OF THE FOLLOWING CONDITIONS IS FULFILLED:

- The vehicle is switched off.
- The driver's seat belt is not fastened and the driver's door is opened.

ⓘ To prevent application: pull the handle of the electric parking brake (⟶ page 402).

IN THE FOLLOWING SITUATIONS, THE ELECTRIC PARKING BRAKE IS ALSO APPLIED:

- The HOLD function is keeping the vehicle stationary.
- Active Distance Assist DISTRONIC is bringing the vehicle to a standstill.
- Active Parking Assist is keeping the vehicle stationary.
- **In addition, one of the following conditions must be met:**
  - The vehicle is switched off.
  - The driver's seat belt is not fastened.
  - There is a system malfunction.
  - The power supply is insufficient.
  - The vehicle is idle for a long period.
- **Vehicles with Active Parking Assist:** in the following situations, the electric parking brake is also applied:
  - Following completion of a parking procedure.
  - If an error occurs during a parking procedure.

When the electric parking brake is applied, the red indicator lamp [Ⓟ] lights up on the driver display.

ⓘ The electric parking brake is not automatically applied if the vehicle is switched off by the ECO start/stop function.

FUNCTION OF THE ELECTRIC PARKING BRAKE (AUTOMATIC RELEASE)

THE ELECTRIC PARKING BRAKE IS RELEASED WHEN THE FOLLOWING CONDITIONS ARE FULFILLED:

- The driver's door is closed.
- The vehicle has been started.
- The transmission is in position [D] or [R] and you depress the accelerator pedal, or you shift from transmission position [P] to [D] or [R] on level ground.
- If the transmission is in position [R], the tailgate must be closed.
- The driver's seat belt is not properly fastened.

  If the driver's seat belt is not fastened, the following condition must be met:
  - You shift from transmission position [P].

When the electric parking brake is released, the red [Ⓟ] indicator lamp in the driver display goes out.

APPLYING/RELEASING THE ELECTRIC PARKING BRAKE MANUALLY

WARNING
Accident- and risk of injury with unsupervised children in the vehicle

IF YOU LEAVE CHILDREN UNATTENDED IN THE VEHICLE, THEY CAN IN PARTICULAR

- Open doors and thereby endanger other persons or road users.
- get out of the car and are hit by traffic.
- Operate vehicle equipment and become trapped, forexample.

IN ADDITION, THE CHILDREN COULD ALSO SET THE VEHICLE IN MOTION, FOR EXAMPLEBY:

- releasing the parking brake.
- change the gearbox setting.
- start the vehicle.

▶ Never leave children unattended in the vehicle.

▶ When leaving the vehicle, always take the SmartKey with you and lock the vehicle.

▶ Keep the key out of reach of children.

APPLY

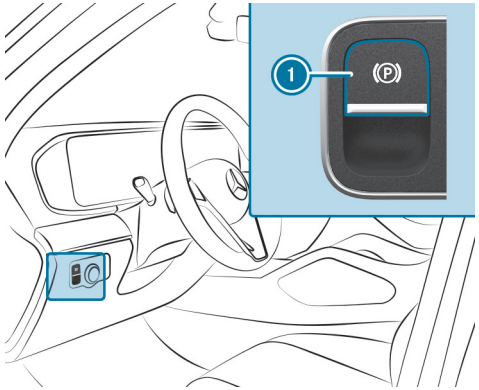

▶ When the vehicle is stationary, push handle (1).
The red (P) indicator lamp on the driver display lights up.

ⓘ The electric parking brake is only securely applied if the red (P) indicator lamp is lit continuously.

RELEASE

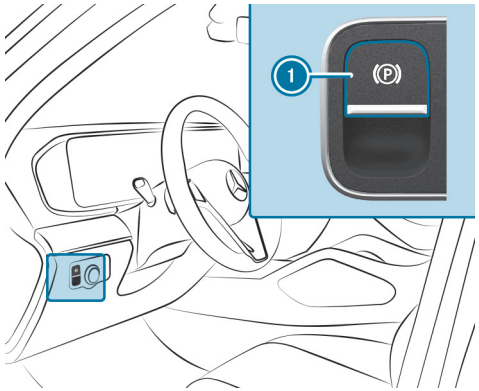

- Switch on the vehicle.
- Pull handle (1).
  The red (P) indicator lamp on the driver display goes out.

EMERGENCY BRAKING

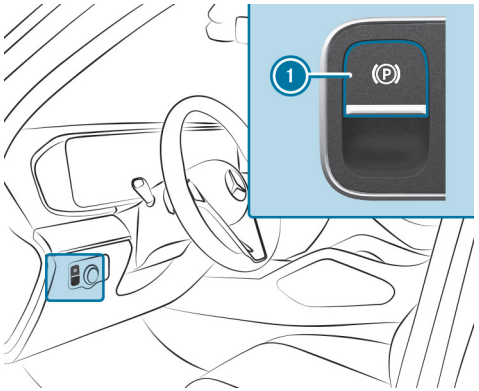

- Press and hold handle (1).
  As long as the vehicle is in motion, the message Release parking brake is displayed and the red (P) indicator lamp flashes.
  When the vehicle has been braked to a standstill, the electric parking brake is applied. The red (P) indicator lamp on the driver display lights up.

Information on collision detection for a parked vehicle

If an impact is detected with tow-away protection switched on in the vehicle, and collision detection is active, a message is displayed in the multimedia system when the vehicle is switched on.

YOU WILL THEN RECEIVE INFORMATION REGARDING THE FOLLOWING:

- The area of the vehicle that may have been damaged.
- The force of the impact.

THE FOLLOWING SITUATION CAN LEAD TO INADVERTENT ACTIVATION:

- The parked vehicle is moved, forexample in a double-decker garage.

ⓘ Deactivate tow-away protection to prevent inadvertent activation. If you deactivate tow-away protection, collision detection will also be deactivated.
You can permanently deactivate collision detection via the multimedia system (⟶ page 404).

SYSTEM LIMITS

DETECTION MAY BE RESTRICTED IN THE FOLLOWING SITUATIONS:

- if damage is caused to the vehicle without impact, for example, if an outside mirror is torn off or the paint is damaged by a key
- if an impact occurs at low speed
- if the electric parking brake is not applied

ⓘ You are responsible for your vehicle. You should therefore always ensure that your vehicle is free of damage and is roadworthy.

Setting collision detection for a parked vehicle

Multimedia system:

Settings ▶▶ Vehicle ▶▶ Open/close ▶▶ Vehicle protection

▶ Activate or deactivate the function via Tow-away protec..

Notes on parking up the vehicle

If you leave the vehicle parked up for longer than six weeks, it may suffer damage through disuse.

The 12 V battery may also be impaired or damaged by heavy discharging.

ⓘ Further information can be obtained at a qualified specialist workshop.

Standby mode (extension of the starter battery's period out of use)

STANDBY MODE FUNCTION

ⓘ This function is not available for all models.

If standby mode is activated, energy loss will be minimised during extended idle times.

STANDBY MODE IS CHARACTERISED BY THE FOLLOWING:

- The starter battery is preserved.
- The maximum idle time appears on the driver display.
- The connection to online services is interrupted.
- The ATA (anti-theft alarm system) is not available.
- The interior protection and tow-away protection functions are not available.
- The function for detecting collisions when the vehicle is parked is not available.

IF THE FOLLOWING CONDITIONS ARE FULFILLED, STANDBY MODE CAN BE ACTIVATED OR DEACTIVATED USING THE MULTIMEDIA SYSTEM:

- The vehicle is switched on.
- The vehicle has not been started.

Exceeding the vehicle's displayed idle time may cause inconvenience; i.e. it cannot be guaranteed that the starter battery will reliably start the vehicle.

CHARGE THE STARTER BATTERY IN THE FOLLOWING SITUATIONS:

- If the vehicle's idle time needs to be extended.
- If the starter battery state of charge is insufficient for standby mode.

ⓘ Standby mode is automatically deactivated when the vehicle is switched on.

ACTIVATING/DEACTIVATING STANDBY MODE (PARKING UP THE VEHICLE)

Requirements

- The vehicle is switched on.
- The vehicle has not been started.

Multimedia system:

Settings ▶▶ Vehicle ▶▶ Other functions

▶ Activate or deactivate Standby mode.

Driving and driving safety systems

Driving systems and your responsibility

Your vehicle is equipped with driving systems which assist you in driving, parking and manoeuvring the vehicle. The driving systems are only aids. They are not a substitute for you paying attention to your surroundings and do not relieve you of your responsibility pertaining to road traffic law. The driver is always responsible for maintaining a safe distance to the vehicle in front, for vehicle speed, for braking in good time and for staying in lane. Pay attention to the traffic conditions at all times and intervene when necessary. Be aware of the limitations regarding the safe use of these systems.

Driving systems can neither reduce the risk of accident if you fail to adapt your driving style nor override the laws of physics. They cannot always take into account road, weather or traffic conditions.

ⓘ Some driving systems can regulate or limit the speed to a previously set value. Draw attention to the stored speed when changing drivers.

Information on vehicle sensors and cameras

⚠ **WARNING**
Risk of accident if the detection capability of the vehicle sensors or cameras is impaired

If the areas of the vehicle sensors or cameras are obscured, damaged or dirty, some driving and driving safety systems may no longer function correctly. There is a risk of an accident.

- Always keep the areas of the vehicle sensors and cameras clear of obstructions and clean.
- Have damage to the bumpers, radiator grille or stone chipping in the area of the cameras in the windscreen repaired at a qualified specialist workshop.

Some driving and driving safety systems use cameras as well as radar or ultrasonic sensors to monitor the area in front of, behind or next to the vehicle.

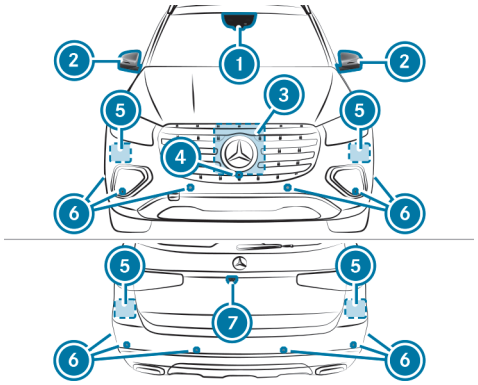

1. Multifunction camera
2. Cameras in the exterior mirrors
3. Front radar
4. Front camera
5. Corner radars
6. Ultrasonic sensors
7. Reversing camera

In particular, keep the sensor and camera areas free of dirt, ice or slush. (→ page 737). The sensors and cameras must not be covered and the detection ranges around them must be kept free. Do not attach additional number plate brackets, advertisements, stickers, car foils or rock chip protection films in the detection range of the sensors and cameras. Make sure there are no overhanging loads protruding into the detection range.

If there is damage to a bumper or the radiator shell, or after an impact, have the function of the sensors checked at a qualified specialist workshop. Have damage or stone chipping in the area of the cameras in the windscreen repaired at a qualified specialist workshop.

ⓘ The reversing camera can extend and retract automatically for the purpose of calibration, even though there is no camera image on the display.

Overview of driving systems and driving safety systems

DRIVING AND DRIVING SAFETY SYSTEMS

- ABS (→ page 408)
- Off-road ABS (→ page 408)
- BAS (→ page 409)
- ESP® (→ page 409)
- ESP® (Mercedes-AMG vehicles) (→ page 410)
- ESP® Crosswind Assist (→ page 412)
- ESP® trailer stabilisation (→ page 413)
- EBD (→ page 415)
- STEER CONTROL (→ page 415)
- HOLD function (→ page 416)
- Hill Start Assist (→ page 417)
- Adaptive Brake Lights (→ page 417)
- ATTENTION ASSIST (→ page 418)
- Cruise control (→ page 419)
- Limiter (→ page 420)
- Speed Limit Assist (country-dependent) (→ page 444)
- Traffic Sign Assist (→ page 448)
- Traffic light view (→ page 452)

- AIRMATIC (→ page 459)
- E-ACTIVE BODY CONTROL (→ page 466)
- AMG RIDE CONTROL + (→ page 473)
- AMG ACTIVE RIDE CONTROL (→ page 475)

DRIVING ASSISTANCE PACKAGE

- Active Distance Assist DISTRONIC (→ page 423)
- Active Speed Limit Assist (→ page 430)
- Route-based speed adaptation (→ page 431)
- DSR (→ page 433)
- Active Brake Assist (→ page 439)
- Active Steering Assist (→ page 435)
- Active Emergency Stop Assist (→ page 437)
- Active Stop-and-Go Assist (country-dependent) (→ page 432)
- Blind Spot Assist and Active Blind Spot Assist with exit warning (→ page 453)
- Active Lane Keeping Assist (→ page 456)
- PRE-SAFE® Impulse Side (→ page 143)

ⓘ These functions are part of the Driving Assistance Package. Certain functions are only available in some countries. Some functions are also available without the Driving Assistance Package, albeit with restricted functionality.

PARKING SYSTEMS

- 360° camera (→ page 477)
- Parking Assist PARKTRONIC (→ page 484)
- Active Parking Assist (→ page 488)
- Trailer Manoeuvring Assist (→ page 496)

ⓘ The availability of individual functions depends on country and equipment.

Function of ABS

THE ANTI-LOCK BRAKE SYSTEM (ABS) REGULATES THE BRAKE PRESSURE IN CRITICAL DRIVING SITUATIONS:

- During braking, for instance, at maximum full-stop braking or if there is insufficient tyre traction, the wheels are prevented from locking.
- Vehicle steerability while braking is ensured.

If ABS intervenes when braking, you will feel a pulsing in the brake pedal. The pulsating brake pedal can be an indication of hazardous road conditions and can serve as a reminder to take extra care while driving.

SYSTEM LIMITS

- ABS is active from speeds of approximately 5 km/h.
- ABS may be impaired or may not function if a malfunction has occurred and the yellow (ABS) ABS warning lamp lights up continuously after the vehicle is started.

Function of off-road ABS

ⓘ Off-road ABS is activated automatically when you select drive programme .

THE ABS CONTROL FUNCTION IS MODIFIED WHEN CHANGING TO AN OFFROAD DRIVE PROGRAMME:

- The front wheels lock cyclically during braking.
- The braking distance is shortened due to the digging-in effect.

SYSTEM LIMITS

- Off-road ABS functions at speeds below 40 km/h. At higher speeds, ABS regulates the brake pressure (⟶ page 408).
- If Off-road ABS intervenes, the ability to steer may be restricted.

Function of BAS

> ⚠ **WARNING**
> Risk of an accident caused by a malfunction in BAS (Brake Assist System)
>
> If BAS is malfunctioning, the braking distance in an emergency braking situation is increased.
>
> ► Depress the brake pedal with full force in emergency braking situations. ABS prevents the wheels from locking.

The Brake Assist System (BAS) supports your emergency braking situation with additional brake force.

IF YOU DEPRESS THE BRAKE PEDAL QUICKLY, BAS IS ACTIVATED:

- BAS automatically boosts the brake pressure.
- BAS can shorten the braking distance.
- ABS prevents the wheels from locking.

The brakes will function as usual once you release the brake pedal. BAS is deactivated.

ESP® (Electronic Stability Program)

FUNCTION OF ESP®

CHARACTERISTICS WHEN ESP® IS ACTIVATED

THE ELECTRONIC STABILITY PROGRAM (ESP®) CAN MONITOR AND IMPROVE DRIVING STABILITY AND TRACTION IN THE FOLLOWING SITUATIONS WITHIN PHYSICAL LIMITS:

- when starting off on wet or slippery roads
- when braking

IF THE VEHICLE DEVIATES FROM THE DIRECTION DESIRED BY THE DRIVER, ESP® CAN STABILISE THE VEHICLE BY INTERVENING IN THE FOLLOWING WAYS:

- One or more wheels are individually braked.
- The engine output is adapted according to the situation.

WHEN ESP® IS DEACTIVATED, THE [ ] WARNING LAMP LIGHTS UP CONTINUOUSLY:

- Driving stability will no longer be improved.
- The drive wheels could spin.
- ETS/4ETS traction control is still active.

WHEN THE [ ] WARNING LAMP FLASHES, ONE OR SEVERAL WHEELS HAS REACHED ITS GRIP LIMIT:

- Adapt your driving style to suit the current road and weather conditions.

- Do not deactivate ESP®.
- Only depress the accelerator pedal as far as is necessary when starting off.

CHARACTERISTICS WHEN ESP® IS DEACTIVATED

> ⚠ **WARNING**
> Risk of skidding if ESP® is deactivated
>
> If you deactivate ESP®, ESP® cannot carry out vehicle stabilisation.
>
> ▶ ESP® should only be deactivated in the following situations.

TO IMPROVE TRACTION, ESP® CAN BE SWITCHED OFF IN THE FOLLOWING SITUATIONS:

- when using snow chains
- in deep snow
- on sand or gravel

> ⓘ Spinning the wheels results in a cutting action, which enhances traction.

If the warning lamp lights up continuously, ESP® is not available due to a malfunction.

OBSERVE THE FOLLOWING INFORMATION:

- Indicator and warning lamps (→ page 960)
- Display messages (→ page 896)

ETS/4ETS

ETS/4ETS traction control (Electronic Traction System) is part of ESP® and makes it possible to pull away and accelerate on a slippery road.

If you select drive program a special ETS/4ETS system specifically suited to off-road terrain is automatically activated.

ETS/4ETS CAN IMPROVE THE VEHICLE'S TRACTION BY INTERVENING IN THE FOLLOWING WAYS:

- The drive wheels are braked individually if they spin.
- More drive torque is transferred to the wheel or wheels with traction.

INFLUENCE OF DRIVE PROGRAMS ON ESP®

The drive programs enable ESP® to adapt to different weather and road conditions as well as the driver's preferred driving style. Depending on the selected drive program, the appropriate ESP® mode will be activated (→ page 366).

FUNCTION OF ESP® (MERCEDES-AMG VEHICLES)

YOU CAN SELECT BETWEEN THE FOLLOWING MODES OF THE ELECTRONIC STABILITY PROGRAM (ESP®):

- ESP® ON
- ESP® SPORT
- ESP® OFF

CHARACTERISTICS WHEN ESP® IS ACTIVATED

ESP® MONITORS AND IMPROVES DRIVING STABILITY AND TRACTION, PARTICULARLY IN THE FOLLOWING SITUATIONS:

- When starting off on wet or slippery roads.
- When braking.

- **Vehicles with trailer hitch:** in trailer operation from speeds of 65 km/h, if the vehicle/trailer combination begins to sway from side to side.
- When there is a strong crosswind and a driving speed of approximately 80 km/h to 200 km/h.

ESP® CAN STABILISE THE VEHICLE BY INTERVENING IN THE FOLLOWING WAYS:

- One or more wheels are braked.
- The engine output is adapted according to the situation.

ESP® is activated every time the vehicle is started regardless of whether ESP® SPORT or ESP® OFF was selected before the engine was switched off.

WHEN THE WARNING LAMP FLASHES, ONE OR SEVERAL WHEELS HAS REACHED ITS GRIP LIMIT:

- Adapt the driving style to suit the prevailing road and weather conditions.
- Do not deactivate ESP® under any circumstances.
- Only depress the accelerator pedal as far as necessary when starting off.

CHARACTERISTICS OF ESP® SPORT

> ⚠ **WARNING**
> Risk of skidding if ESP® SPORT is used incorrectly
>
> When you activate ESP® SPORT, there is an increased risk of skidding and having an accident.
>
> ► Activate ESP® SPORT only in the circumstances described below.

When ESP® SPORT is selected, the warning lamps OFF and ESP SPORT light up continuously.

Select ESP® SPORT when the vehicle's own oversteering and understeering characteristics are desired, e.g. on cordoned-off roads.

Driving with ESP® SPORT or with ESP® deactivated requires an extremely qualified and experienced driver.

If ESP® SPORT is activated and one or more wheels start to spin, the warning lamp flashes. ESP® then only stabilises the vehicle to a limited degree.

ESP® SPORT ALSO HAS THE FOLLOWING CHARACTERISTICS:

- ESP® only improves driving stability to a limited degree.
- ETS/4ETS traction control is still active.
- The engine's torque is only restricted to a limited degree and the drive wheels can spin.

  The spinning of the wheels results in a cutting action for better traction on loose surfaces.
- ESP® continues to provide assistance when the brakes are firmly applied.
- **Vehicles with trailer hitch:** stabilisation of the vehicle/trailer combination is no longer active.
- Crosswind Assist is no longer active.

CHARACTERISTICS WHEN ESP® IS DEACTIVATED

> ⚠ **WARNING**
> Risk of skidding if ESP® is deactivated
>
> If you deactivate ESP®, ESP® cannot carry out vehicle stabilisation.
>
> ► ESP® should only be deactivated in the following situations.

When ESP® is switched off, the warning lamps [OFF] and [ESP OFF] light up continuously.

DEACTIVATING ESP® HAS THE FOLLOWING EFFECTS:

- Driving stability will no longer be improved.
- The drive wheels could spin.
- ETS/4ETS traction control is still active.
- **Vehicles with trailer hitch:** stabilisation of the vehicle/trailer combination is no longer active.
- Crosswind Assist is no longer active.

ⓘ Even when ESP® is deactivated, you are still assisted by ESP® when braking hard.

IT MAY BE BEST TO ACTIVATE ESP® SPORT OR DEACTIVATE ESP® IN THE FOLLOWING SITUATIONS:

- When using snow chains.
- In deep snow.
- On sand or gravel.

ⓘ Spinning the wheels results in a cutting action, which enhances traction.

ⓘ Activate ESP® as soon as the situations described above no longer apply. ESP® will otherwise not be able to stabilise the vehicle if the vehicle starts to skid or a wheel starts to spin.

If the [ESP] warning lamp lights up continuously, ESP® is not available due to a malfunction.

OBSERVE THE DISPLAY MESSAGES AND INDICATOR AND WARNING LAMPS WHICH ARE DISPLAYED:

- Indicator and warning lamps (→ page 960)
- Display messages (→ page 896)

ETS/4ETS (ELECTRONIC TRACTION SYSTEM)

ETS/4ETS traction control is part of ESP®.

ETS/4ETS CAN IMPROVE THE VEHICLE'S TRACTION BY INTERVENING IN THE FOLLOWING WAYS:

- The drive wheels are braked individually if they spin.
- More drive torque is transferred to the wheel or wheels with traction.

FUNCTION OF ESP® CROSSWIND ASSIST

ESP® CROSSWIND ASSIST DETECTS SUDDEN GUSTS OF SIDE WIND AND HELPS THE DRIVER TO KEEP THE VEHICLE IN THE LANE:

- ESP® Crosswind Assist is active at vehicle speeds between approx. 80 km/h and 200 km/h when driving straight ahead or cornering slightly.
- The vehicle is stabilised by means of individual brake application on one side.

FUNCTION OF ESP® TRAILER STABILISATION

WARNING
Risk of accident in poor road and weather conditions

In poor road and weather conditions, the trailer stabilisation cannot prevent lurching of the vehicle/trailer combination. Trailers with a high centre of gravity may tip over before ESP® detects this.

► Always adapt your driving style to suit the current road and weather conditions.

WHEN DRIVING WITH A TRAILER, ESP® TRAILER STABILISATION CAN STABILISE YOUR VEHICLE IF THE TRAILER BEGINS TO SWERVE FROM SIDE TO SIDE:

- ESP® trailer stabilisation is active above speeds of 65 km/h .
- Slight swerving is reduced by means of a targeted, individual brake application on one side.
- In the event of severe swerving, the drive system output is also reduced and all wheels are braked.

ESP® TRAILER STABILISATION MAY BE IMPAIRED OR MAY NOT FUNCTION IF:

- The trailer is not connected correctly or is not detected properly by the vehicle.

SWITCHING ESP® (ELECTRONIC STABILITY PROGRAM) ON OR OFF IN THE MBUX MULTIMEDIA SYSTEM

Multimedia system:

ⓘ ESP® can only be activated/deactivated using quick access when at least one other function is available in quick access. Otherwise, you will find ESP® in either the Assistance or the Offroad menu.

► Select ESP.

► Select On or Off.

ESP® is deactivated if the ESP® OFF warning lamp lights up continuously on the driver display.

Observe the information on the warning lamps and the display messages which may be shown on the driver display.

SETTING ESP® WITH THE AMG STEERING WHEEL BUTTON

ⓘ You can also adjust ESP® via the multimedia system (→ page 414).

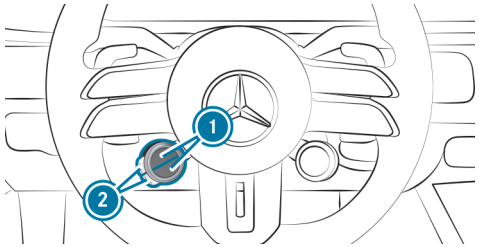

- **To adjust ESP®:** press upper or lower display button (1) repeatedly, until it displays the [OFF] symbol.

> ⓘ If the display button does not show the symbol, then it is hidden. How functions are displayed and the order in which they are displayed can be set in the multimedia system (→ page 364).

THE ROAD COLOUR OF THE [⊛] BUTTON SYMBOL INDICATES THE CURRENT SETTING:

- [OFF] (blue): ESP® ON
- [OFF] (yellow): ESP® SPORT
- [OFF] (red): ESP® OFF

- **To set ESP® SPORT:** briefly press button (2) when ESP® is activated.
  The road in the [OFF] button symbol lights up yellow.
  The [OFF] and [ESP SPORT] warning lamps appear in the driver display.

> ⓘ If you switch ESP® to SPORT [ESP SPORT] in the off-road drive programs [car] and [car], AMG Dynamics automatically switches to the **Slide** or **Traction** level.

- **To deactivate ESP® : set** ESP® SPORT then press and hold the button (2).
  The road in the [OFF] button symbol lights up red.
  The [OFF] and [ESP OFF] warning lamps appear in the driver display.

> ⓘ If you switch off [ESP OFF] ESP® in the off-road drive programs [car] and [car], AMG Dynamics automatically switches to the **Slide** or **Traction** level.

- **To activate® ESP:** briefly press button (2) when ESP® SPORT is selected or ESP® is deactivated.
  The road in the [OFF] button symbol lights up blue.
  The [OFF] and [ESP SPORT] or [ESP OFF] warning lamps go out.

When the [car] symbol is shown with a red **!** on the display button, ESP® is malfunctioning. Observe the information on warning lamps and display messages which are shown in the driver display.

ADJUSTING ESP® IN THE MULTIMEDIA SYSTEM (MERCEDES-AMG VEHICLES)

Multimedia system:

→ [⌂] ▸▸ Settings ▸▸ Vehicle ▸▸ DYNAMIC SELECT

> ⓘ The AMG DYNAMIC SELECT menu can also be accessed via the DYNAMIC SELECT button.

ESP is always activate when the engine is started. The road in the [OFF] button symbol lights up blue.

- **To engage ESP® SPORT:** when ESP® is activated, briefly press [OFF] to change to the Sport programme.
  The road in the [OFF] button symbol lights up yellow.

- Switch off **ESP® :** engage the programme ESP® SPORT and press and hold [OFF] to switch off ESP®.
  The road in the [OFF] button symbol lights up red. The [OFF] and [ESP OFF] warning lamps appear on the driver display.
- Switch on**ESP® :** in ESP® SPORT or when ESP® is switched off, briefly press [OFF].
  The road in the [OFF] button symbol lights up blue.
  The [OFF] and [ESP SPORT] or [ESP OFF] warning lamps go out.

> ⓘ You can also set ESP® via the steering-wheel buttons (⟶ page 413).

DEACTIVATING/ACTIVATING ESP® (WITH OFF-ROAD PACKAGE OR E-ACTIVE BODY CONTROL)

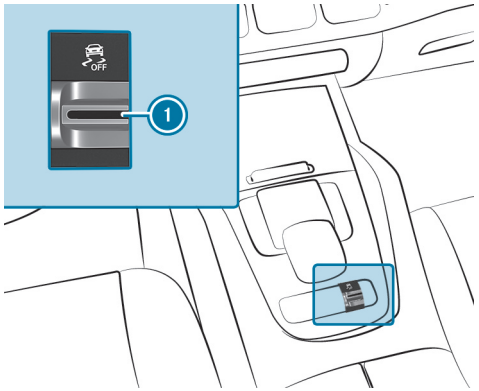

- Pull rocker switch (1).

ESP® is deactivated if the [OFF] ESP® OFF warning lamp lights up continuously on the driver display.

Observe the information on warning lamps and display messages which are shown in the driver display.

Function of EBD

ELECTRONIC BRAKEFORCE DISTRIBUTION (EBD) IS CHARACTERISED BY THE FOLLOWING:

- Monitoring and regulating the brake pressure on the rear wheels.
- Improved driving stability when braking, especially on bends.

Function of STEER CONTROL

STEER CONTROL assists you by transmitting a noticeable steering force to the steering wheel in the direction required for vehicle stabilisation.

THIS STEERING RECOMMENDATION IS GIVEN IN THE FOLLOWING SITUATIONS:

- both right wheels or both left wheels are on a wet or slippery road surface when you brake
- the vehicle starts to skid

Mercedes-AMG vehicles: if you brake and both right wheels or both left wheels are on a wet or slippery road surface, you will receive a steering recommendation. If the vehicle is skidding, you will not receive a steering recommendation.

SYSTEM LIMITS

STEER CONTROL MAY BE IMPAIRED OR MAY NOT FUNCTION IN THE FOLLOWING SITUATIONS:

- ESP® is deactivated.
- ESP® is malfunctioning.
- The steering is malfunctioning.

If ESP® is malfunctioning, you will be assisted further by the power steering.

HOLD function

HOLD FUNCTION

The HOLD function holds the vehicle at a standstill without requiring you to depress the brake pedal, e.g. while waiting in traffic.

The HOLD function is only an aid. The responsibility for the vehicle safely standing still remains with the driver.

SYSTEM LIMITS

The HOLD function is only intended to provide assistance when driving and is not a sufficient means of safeguarding the vehicle against rolling away when stationary.

- The gradient must not be greater than 30 %.

ACTIVATING/DEACTIVATING THE HOLD FUNCTION

⚠ **WARNING**
Risk of an accident due to the HOLD function being active when you leave the vehicle

IF THE VEHICLE IS ONLY BRAKED WITH THE HOLD FUNCTION IT COULD, IN THE FOLLOWING SITUATIONS, ROLL AWAY:

- If there is a malfunction in the system or in the power supply.
- If the HOLD function is deactivated by depressing the accelerator pedal or brake pedal, e.g. by a vehicle occupant.

► Always secure the vehicle against rolling away before you leave it.

Requirements

- The vehicle is stationary.
- The driver's door is closed or the driver is correctly belted.
- The vehicle has been started or has been automatically switched off by the ECO start/stop function.
- The electric parking brake has been released.
- The transmission position D, R or N is engaged.

ACTIVATING THE HOLD FUNCTION

► Depress the brake pedal, and after a short time quickly depress further until the HOLD display appears on the driver display.

► Release the brake pedal.

DEACTIVATING THE HOLD FUNCTION

► Depress the accelerator pedal to start off.

or

► Depress the brake pedal until HOLD disappears from the driver display.

THE HOLD FUNCTION IS ALSO DEACTIVATED IN THE FOLLOWING SITUATIONS:

- The parking position P is engaged.
- The vehicle is secured with the electric parking brake.

IN THE FOLLOWING SITUATIONS, THE VEHICLE IS HELD BY THE PARKING POSITION ⑭ AND/OR ELECTRIC PARKING BRAKE:

- The seat belt is unfastened and the driver's door is opened.
- The vehicle is switched off.
- There is a system malfunction.
- The power supply is insufficient.

► Immediately depress the brake pedal firmly.
The HOLD function is deactivated.

► Additionally secure the vehicle against rolling away.

Function of Hill Start Assist

> ⚠ **WARNING**
> Risk of accident and injury due to the vehicle rolling away
>
> After a short time, Hill Start Assist no longer holds the vehicle.
>
> ► Swiftly move your foot from the brake pedal to the accelerator pedal. Do not leave the vehicle when it is being held by Hill Start Assist.

HILL START ASSIST HOLDS THE VEHICLE FOR A SHORT TIME WHEN STARTING OFF UPHILL UNDER THE FOLLOWING CONDITIONS:

- The transmission position D or R for starting off uphill is selected.
- The electric parking brake has been released.

This gives you enough time to move your foot from the brake pedal to the accelerator pedal and depress it without the vehicle rolling away immediately.

Function of Adaptive Brake Lights

ADAPTIVE BRAKE LIGHTS WARN FOLLOWING TRAFFIC IN AN EMERGENCY BRAKING SITUATION WITH THE FOLLOWING ACTIONS:

- flashing the brake lamps
- activating the hazard warning lights (⟶ page 68)

If the vehicle is braked sharply from speeds above 50 km/h, the brake lamps flash rapidly. This provides traffic travelling behind you with an even more noticeable warning.

ATTENTION ASSIST

FUNCTION OF ATTENTION ASSIST

ATTENTION ASSIST assists you on long, monotonous journeys, e.g. on motorways and trunk roads. If indicators of fatigue or increasing lapses in concentration on the part of the driver are detected, the system suggests taking a break.

ATTENTION ASSIST serves solely as an aid. It cannot always promptly detect fatigue or lapses in concentration. The system is not a substitute for a well-rested and attentive driver. On long journeys, take regular, timely breaks to allow for adequate recovery.

YOU CAN CHOOSE BETWEEN TWO SETTINGS:

- **Standard:** normal system sensitivity.
- **Sensitive:** higher system sensitivity. The driver is warned earlier and the attention level detected by ATTENTION ASSIST is adapted accordingly.

If fatigue or increasing lapses in concentration is detected, the driver display shows the warning: ATTENTION ASSIST: Take a break!. You can acknowledge the message and take a break if necessary. If you do not take a break and ATTENTION ASSIST continues to detect increasing lapses in concentration, you will be warned again after a minimum of 15 minutes.

THE FOLLOWING INFORMATION IS DISPLAYED ON THE DRIVER DISPLAY:

- journey time since the last break.
- the attention level determined by ATTENTION ASSIST

The more segments (1) of the circle displayed, the higher the detected attention level. Fewer segments (1) are displayed in the circle as the attention level decreases.

If ATTENTION ASSIST is unable to calculate the attention level and cannot issue a warning, the System suspended message appears.

If the driver display shows a warning, the MBUX multimedia system offers to search for a rest area. You can select a rest area and start navigation to this rest area.

When you restart the vehicle, ATTENTION ASSIST is automatically switched on. The last selected sensitivity level remains stored.

SYSTEM LIMITS

ATTENTION ASSIST is active in the 60 km/h to 200 km/h speed range.

If the system is unavailable due to a fault, the ATTENTION ASSIST warning lamp lights up continuously on the driver display.

FUNCTIONALITY OF ATTENTION ASSIST IS RESTRICTED, AND WARNINGS MAY BE DELAYED OR NOT ISSUED AT ALL IN THE FOLLOWING SITUATIONS IN PARTICULAR:

- If you have been driving for less than approximately 30 minutes
- If the road condition is poor (uneven road surface or potholes)
- If there is a strong side wind
- If you adopt a sporty driving style (high cornering speeds or high rates of acceleration)
- If the Active Steering Assist function of Active Distance Assist DISTRONIC is active
- If the clock is set to the incorrect time.

- If you change lanes and vary your speed frequently in active driving situations.

Observe also any information regarding display messages that can be displayed on the driver display.

THE ATTENTION ASSIST DROWSINESS OR ALERTNESS ASSESSMENT IS RESET AND RESTARTED WHEN CONTINUING THE JOURNEY IN THE FOLLOWING SITUATIONS:

- You switch off the vehicle.
- If you unfasten your seat belt and open the driver's door (e.g. to change drivers or take a break).

SETTING ATTENTION ASSIST
Multimedia system:
Settings ▶▶ Assistance ▶▶ Assistance ▶▶ ATTENTION ASSIST

▶ Activate or deactivate ATTENTION ASSIST.

SETTING THE SENSITIVITY

▶ Select alongside ATTENTION ASSIST.

▶ Select Standard or Sensitive.

Cruise control and limiter

FUNCTION OF CRUISE CONTROL
Cruise control regulates the speed to the value selected by the driver.

Forexample, the stored speed is not deleted if you accelerate to overtake. If you remove your foot from the accelerator pedal after overtaking, cruise control will resume speed regulation back to the stored speed.

You can set any speed above 20 km/h up to the maximum design speed or up to the set winter tyre limit.

Observe the notes on driving systems and your responsibility; you may otherwise fail to recognise potential dangers (→ page 406).

Mercedes-AMG vehicles: cruise control is available up to a maximum speed of 250 km/h.

NOTIFICATIONS ON THE DRIVER DISPLAY

Grey: cruise control is selected but not yet active or temporarily in passive mode.

Green: cruise control is active.

A stored speed is shown below the display and is indicated in the speedometer.

SYSTEM LIMITS
Cruise control may be unable to maintain the stored speed on uphill gradients. The stored speed is resumed when the gradient evens out.

On long and steep downhill gradients, you must change down to a lower gear in good time. This is particularly important when driving a laden vehicle. You are thus making full use of the engine's braking effect. This will take some of the strain off the brake system and prevent the brakes from overheating and wearing too quickly.

DO NOT USE CRUISE CONTROL IN THE FOLLOWING SITUATIONS:

- in traffic situations which require frequent changes of speed, e.g. in heavy traffic, on winding roads
- on slippery roads. Accelerating can cause the drive wheels to lose traction and the vehicle could then begin skidding.
- when visibility is poor

FUNCTION OF THE LIMITER

The limiter restricts the speed of the vehicle. To reduce the speed to the set speed, the limiter applies the brakes automatically.

YOU CAN LIMIT THE SPEED AS FOLLOWS:

- **Variable:** for short-term limitation of the driving speed, e.g. in built-up areas
- **Permanent:** for a longer-term speed restriction, e.g. in winter tyre mode

You can set any speed above 20 km/h up to the maximum design speed or up to the set winter tyre limit. You can also perform settings while the vehicle is stationary if the vehicle has been started.

Observe the notes on driving systems and your responsibility; you may otherwise fail to recognise potential dangers (⟶ page 406).

Mercedes-AMG vehicles: The limiter is available up to a maximum speed of 250 km/h.

NOTIFICATIONS ON THE DRIVER DISPLAY

LIM **Grey:** variable limiter is selected but not yet activated.

LIM **Flashing grey:** variable limiter is temporarily in passive mode.

LIM **Green:** variable limiter is activated.

A stored speed is shown below the display LIM and is indicated in the speedometer.

If you depress the accelerator pedal beyond the pressure point (kickdown), the variable limiter switches to passive mode. The LIM passive message appears on the driver display and the indicator LIM starts flashing.

THE VARIABLE LIMITER IS REACTIVATED IN THE FOLLOWING SITUATIONS:

- If the vehicle speed drops below the stored speed.
- If the stored speed is called up.
- If you store a new speed.

OPERATING CRUISE CONTROL OR THE VARIABLE LIMITER

> ⚠ **WARNING**
> Risk of accident due to stored speed
>
> If you call up the stored speed and this is lower than your current speed, the vehicle decelerates.
>
> ► Take into account the traffic situation before calling up the stored speed.

Requirements:

CRUISE CONTROL

- The transmission is in position D.
- The vehicle speed is at least 20 km/h.
- ESP® must be activated, but not intervening.
- Cruise control is selected.

VARIABLE LIMITER

- The variable limiter is selected.

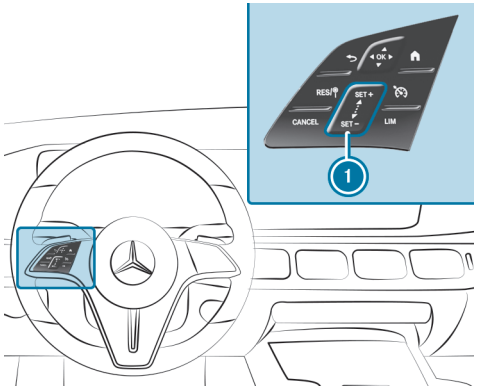

Steering wheel control panel for cruise control and variable limiter

RES/	Adopts the stored/detected speed
CANCEL	Deactivates cruise control/variable limiter
1 SET + SET -	Control panel to increase/decrease speed
	Selects cruise control
LIM	Selects the variable limiter

Operating cruise control and the variable limiter:

- Press the corresponding button with only one finger or swipe across the control panel.

Switching between cruise control and the variable limiter:

- **To select cruise control:** press .
- **To select the variable limiter:** press LIM.

ⓘ Vehicles with Active Distance Assist DISTRONIC: the variable limiter is selected by a different button (→ page 426).

Activating cruise control or the variable limiter:

- Press SET + or SET - on the control panel 1.

  The current vehicle speed is stored and maintained by the vehicle via cruise control, or is restricted by the variable limiter.

or

- Press RES/.

  The last stored speed is called up and maintained by the vehicle via cruise control, or is restricted by the variable limiter.

  If the last stored speed has previously been deleted, the current vehicle speed is stored.

ⓘ When you switch off the vehicle, the last speed stored is deleted. When you activate cruise control or Active Distance Assist DISTRONIC, the last speed stored for the variable limiter is deleted.

Increasing/decreasing the stored speed:

- To increase the stored speed: swipe upwards from the bottom of the control panel 1.
  - The stored speed is increased by 1 km/h.
- To decrease the stored speed: swipe downwards from the top of the control panel 1.
  - The stored speed is decreased by 1 km/h.

or

- Briefly press SET + or SET - on the control panel (1).

  The stored speed is increased or decreased to the next increment of ten (e.g. to 50 km/h or 60 km/h).

or

- Press and hold SET + or SET - on the control panel (1).

  The stored speed is increased or decreased to the next increment of ten, and afterwards by increments of 10 km/h.

or

- Accelerate the vehicle to the desired speed.
- Press SET + on the control panel (1).

ⓘ When the variable limiter is switched to passive mode, you cannot increase or decrease its stored speed in increments of 1 km/h.

Adopting a detected speed:

If cruise control/variable limiter is activated and Traffic Sign Assist has detected a traffic sign with a maximum permissible speed and this is displayed on the driver display:

- Press RES/.

  The maximum permissible speed shown by the traffic sign is stored and the vehicle maintains, or does not exceed this speed.

Deactivating cruise control or the variable limiter:

- Press CANCEL.

ⓘ If you brake, deactivate ESP® or if ESP® intervenes, cruise control is deactivated. The variable limiter is not deactivated.

ⓘ When you switch off the vehicle, the last speed stored is deleted. When you activate cruise control or Active Distance Assist DISTRONIC, the last speed stored for the variable limiter is deleted.

INFORMATION ON THE PERMANENT LIMITER

If the vehicle should never exceed a specific speed (e.g. for driving in winter tyre mode), you can set this speed with the permanent limiter.

You do this by limiting the speed between 160 km/h and 240 km/h in the multimedia system (⟶ page 61).

Shortly before the set speed is reached, it appears on the driver display. When you confirm the message, display messages no longer appear until you switch off the vehicle. The speed will only be displayed again once the vehicle has been restarted or if the set speed is changed.

The permanent limiter does not switch to passive mode even during kickdown and the driven speed remains below the set speed.

SETTING THE SPEED LIMIT FOR WINTER TYRES

Multimedia system:

⟶ ⌂ ▶▶ Settings ▶▶ Vehicle ▶▶ Driving ▶▶ Winter tyre limit

- Activate or deactivate Winter tyre limit.

SETTING A SPEED

- Select Winter tyre limit.
- Select a speed.

Active Distance Assist DISTRONIC

FUNCTION OF ACTIVE DISTANCE ASSIST DISTRONIC

WARNING
Risk of accident from acceleration or braking by Active Distance Assist DISTRONIC

ACTIVE DISTANCE ASSIST DISTRONIC MAY ACCELERATE OR BRAKE IN THE FOLLOWING CASES, FOR EXAMPLE:

- If the vehicle pulls away using Active Distance Assist DISTRONIC.
- If the stored speed is called up and is considerably faster or slower than the currently driven speed.
- If Active Distance Assist DISTRONIC no longer detects a vehicle in front or does not react to relevant objects.

► Always carefully observe the traffic conditions and be ready to brake at all times.

► Take into account the traffic situation before calling up the stored speed.

WARNING
Risk of accident due to insufficient deceleration by Active Distance Assist DISTRONIC

Active Distance Assist DISTRONIC brakes your vehicle with up to 50% of the possible deceleration. If this deceleration is not sufficient, Active Distance Assist DISTRONIC alerts you with a visual and acoustic warning.

► Adjust your speed and maintain a suitable distance from the vehicle in front.

► Brake the vehicle yourself and/or take evasive action.

WARNING
Risk of accident if detection function of Active Distance Assist DISTRONIC is impaired

ACTIVE DISTANCE ASSIST DISTRONIC DOES NOT REACT OR HAS A LIMITED REACTION:

- when driving on a different lane or when changing lanes
- to pedestrians, animals, bicycles or stationary vehicles, or unexpected obstacles
- to complex traffic conditions
- to oncoming vehicles and crossing traffic

As a result, Active Distance Assist DISTRONIC may neither give warnings nor intervene in such situations.

► Always observe the traffic conditions carefully and react accordingly.

Active Distance Assist DISTRONIC maintains the set speed on free-flowing roads. If vehicles are detected ahead the set distance is maintained, if necessary until the vehicle comes to a standstill. The vehicle accelerates or brakes depending on the distance to the vehicle in front and the set speed.

The speed and distance to the vehicle in front are set and saved using the steering wheel.

Available speed range: 20 km/h - 160 km/h

Vehicles with Driving Assistance Package: 20 km/h - 160 km/h, or in certain countries up to 210 km/h.

ⓘ The adjustable set speed may differ if a speed limit (e.g. winter tyre limit) is stored.

OTHER FEATURES OF ACTIVE DISTANCE ASSIST DISTRONIC:

- Adjusts the driving style depending on the selected drive program
- Initiates acceleration to the stored speed if the turn signal indicator is switched on to change to the overtaking lane
- **Vehicles with Driving Assistance Package:**
  - Reacts to stationary vehicles detected in urban speed ranges (except bicycles and motorcycles)
  - Takes one-sided overtaking restrictions into account on motorways or multi-lane roads with separate carriageways (country-dependent)

ⓘ In the Active Distance Assist menu, it is possible to set the driving mode of Active Distance Assist DISTRONIC. Depending on the selected drive program, the driving behaviour is energy-saving, comfortable or dynamic (⟶ page 432).

Vehicles with Driving Assistance Package and Parking Package: if the vehicle has been braked to a standstill on multi-lane, separate carriageways by Active Distance Assist DISTRONIC, it can automatically follow the vehicle in front when driving off again within 30 seconds. If a critical situation is detected when driving off, a visual and acoustic warning is issued indicating that the driver must now take control of the vehicle. The vehicle is not accelerated any further.

Observe the notes on driving systems and your responsibility; you may otherwise fail to recognise potential dangers (⟶ page 406).

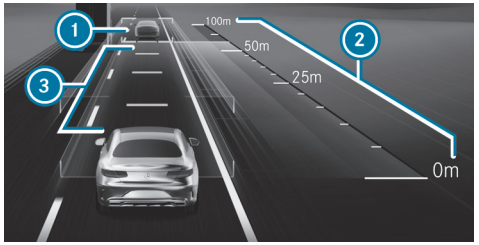

Notification on the driver display in the menu Assistance

1. Vehicle in front
2. Distance indicator
3. Set specified distance

The vehicle detected in front 1 is highlighted in green. It may also be in the lane to the right of your vehicle in situations where it is not permitted to overtake on the left, for example, on UK motorways.

PERMANENT STATUS DISPLAY

Grey: Active Distance Assist DISTRONIC selected but not yet active.

Green speedometer, grey vehicle: Active Distance Assist DISTRONIC active, speed set.

Green: Active Distance Assist DISTRONIC active and vehicle detected.

The stored speed is shown under the permanent status display and highlighted in the speedometer. Active Distance Assist DISTRONIC's status display is greyed out when in passive mode.

If the speed of the vehicle in front or the ascertained target speed due to the route event ahead is less than the stored speed, the segments in the speedometer light up.

If you increase or decrease the set specified distance 3, the display appears briefly.

The green vehicle symbol is displayed cyclically when the vehicle is ready to pull away.

If the accelerator pedal is depressed while Active Distance Assist DISTRONIC is operational, the system can be switched to passive mode. The suspended message appears briefly on the driver display.

SYSTEM LIMITS

THE SYSTEM MAY BE IMPAIRED OR INOPERATIVE IN THE FOLLOWING INSTANCES, FOREXAMPLE:

- In snow, rain, fog, heavy spray, if there is glare, in direct sunlight or in greatly varying light conditions.
- If there is swirling dust, e.g. when driving off-road or on sandy surfaces.
- If the windscreen in the camera's area is dirty, misted up, damaged or covered.
- If the radar sensors are dirty or covered.
- In multi-storey car parks or on roads with steep uphill or downhill gradients.
- If there are narrow vehicles in front, such as bicycles or motorcycles.

In addition, one or more wheels may lose grip due to braking or acceleration on smooth or slippery roads, and the vehicle may begin skidding. If ESP® intervenes, Active Distance Assist DISTRONIC is deactivated.

Do not use Active Distance Assist DISTRONIC in these situations.

You can watch an animation on this topic via the following link:

OPERATING ACTIVE DISTANCE ASSIST DISTRONIC AND THE VARIABLE LIMITER

WARNING
Risk of accident if detection function of Active Distance Assist DISTRONIC is impaired

ACTIVE DISTANCE ASSIST DISTRONIC DOES NOT REACT OR HAS A LIMITED REACTION:

- when driving on a different lane or when changing lanes
- to pedestrians, animals, bicycles or stationary vehicles, or unexpected obstacles
- to complex traffic conditions
- to oncoming vehicles and crossing traffic

As a result, Active Distance Assist DISTRONIC may neither give warnings nor intervene in such situations.

► Always observe the traffic conditions carefully and react accordingly.

WARNING
Risk of accident from acceleration or braking by Active Distance Assist DISTRONIC

ACTIVE DISTANCE ASSIST DISTRONIC MAY ACCELERATE OR BRAKE IN THE FOLLOWING CASES, FOR EXAMPLE:

- If the vehicle pulls away using Active Distance Assist DISTRONIC.
- If the stored speed is called up and is considerably faster or slower than the currently driven speed.
- If Active Distance Assist DISTRONIC no longer detects a vehicle in front or does not react to relevant objects.

► Always carefully observe the traffic conditions and be ready to brake at all times.

► Take into account the traffic situation before calling up the stored speed.

WARNING
Risk of accident due to insufficient deceleration by Active Distance Assist DISTRONIC

Active Distance Assist DISTRONIC brakes your vehicle with up to 50% of the possible deceleration. If this deceleration is not sufficient, Active Distance Assist DISTRONIC alerts you with a visual and acoustic warning.

- ▶ Adjust your speed and maintain a suitable distance from the vehicle in front.
- ▶ Brake the vehicle yourself and/or take evasive action.

WARNING
Risk of accident due to speed adaptation via Active Speed Limit Assist

The speed limit adopted by Active Speed Limit Assist may be too high or otherwise erroneous in certain circumstances:

- with speed limits below 20 km/h
- due to weather, e.g. in wet or foggy conditions

- ▶ Ensure that the speed driven always complies with the traffic regulations.
- ▶ Adjust the speed driven to the current traffic and weather conditions.

Requirements:

ACTIVE DISTANCE ASSIST DISTRONIC:

- The electric parking brake has been released.
- ESP® is switched on and is not intervening.
- Transmission position D is engaged.
- All the doors are closed.
- Check of the radar sensor system has been successfully completed.
- DSR is switched off (→ page 434).
- The drive program is switched off (→ page 366).

VARIABLE LIMITER:

- The variable limiter is selected.

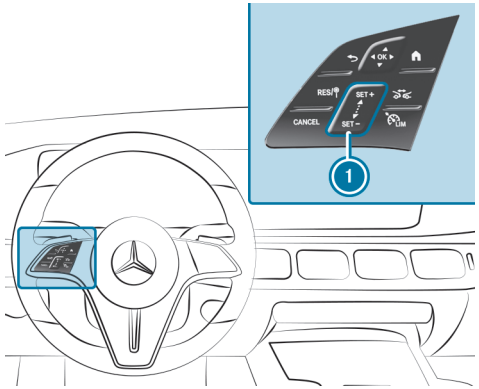

RES/	Adopts the stored/detected speed
CANCEL	Deactivates Active Distance Assist DISTRONIC/the variable limiter
1 SET + SET -	Control panel to increase/decrease speed

Increases/decreases the specified distance

Switches between the variable limiter and Active Distance Assist DISTRONIC

► **To operate Active Distance Assist DISTRONIC or the variable limiter:** press the respective button with only one finger or swipe across the control panel.

SWITCHES BETWEEN THE VARIABLE LIMITER AND ACTIVE DISTANCE ASSIST DISTRONIC

► Press LIM.

ACTIVATING ACTIVE DISTANCE ASSIST DISTRONIC OR THE VARIABLE LIMITER

► **To activate without a stored speed:** press SET +, SET - or RES/. **Active Distance Assist DISTRONIC:** remove your foot from the accelerator pedal.

The current vehicle speed is stored and maintained by the vehicle via Active Distance Assist DISTRONIC or is restricted by the variable limiter.

or

► **To activate with a stored speed:** press RES/. **Active Distance Assist DISTRONIC:** remove your foot from the accelerator pedal.

The last stored speed is called up and maintained by the vehicle via Active Distance Assist DISTRONIC or is restricted by the variable limiter.

If the stored speed has been deleted, the current vehicle speed is stored.

ⓘ When you switch off the vehicle, the stored speed is deleted. When you activate Active Distance Assist DISTRONIC, the speed stored for the variable limiter is deleted.

INCREASING OR DECREASING THE SPEED

► To increase the stored speed: swipe upwards from the bottom of the control panel 1.

- The stored speed is increased by 1 km/h.

► To decrease the stored speed: swipe downwards from the top of the control panel 1.

- The stored speed is decreased by 1 km/h.

or

► Briefly press the top SET + or bottom SET - of the control panel 1.

The stored speed is increased or decreased by 10 km/h.

or

► Press the top SET + or bottom SET - of the control panel 1 and hold pressed.

The stored speed is increased or decreased in 10 km/h increments.

or

► Accelerate the vehicle to the desired speed.

► Press the top SET + of the control panel 1.

ADOPTING THE SPEED RESTRICTION SHOWN ON THE DRIVER DISPLAY

► Activate Active Distance Assist DISTRONIC or the variable limiter: press SET +, SET - or RES/.

► Adopt the displayed speed restriction: press RES/.

The speed restriction shown on the driver display is adopted as the stored speed. The vehicle adapts its speed to that of the vehicle in front, but only up to the stored speed, or restricts its speed accordingly.

ⓘ A speed restriction shown on the driver display is only adopted while driving, not when stationary.

PULLING AWAY WITH ACTIVE DISTANCE ASSIST DISTRONIC

- Activate Active Distance Assist DISTRONIC and remove your foot from the brake pedal.
- Press RES/.

or

- Depress the accelerator pedal briefly and firmly.

  The functions of Active Distance Assist DISTRONIC remain active.

INCREASING OR DECREASING THE SPECIFIED DISTANCE FROM THE VEHICLE IN FRONT

- Press .

  The display appears. The specified distance is reduced by one level.

  If the lowest level is already selected, the selection jumps to the highest level.

DEACTIVATING ACTIVE DISTANCE ASSIST DISTRONIC OR THE VARIABLE LIMITER

⚠ **WARNING**
Risk of an accident due to Active Distance Assist DISTRONIC being active when you leave the driver's seat

If you leave the driver's seat while the vehicle is being braked by Active Distance Assist DISTRONIC only, the vehicle can roll away.

- Always deactivate Active Distance Assist DISTRONIC and secure the vehicle to prevent it from rolling away before you leave the driver's seat.

- Press CANCEL.

ⓘ If you brake, deactivate ESP® or if ESP® intervenes, Active Distance Assist DISTRONIC is deactivated. The variable limiter is not deactivated.

FUNCTION OF ACTIVE SPEED LIMIT ASSIST

> ⚠ **WARNING**
> Risk of accident due to speed adaptation via Active Speed Limit Assist
>
> The speed limit adopted by Active Speed Limit Assist may be too high or otherwise erroneous in certain circumstances:
>
> - with speed limits below 20 km/h
> - due to weather, e.g. in wet or foggy conditions
>
> ▶ Ensure that the speed driven always complies with the traffic regulations.
>
> ▶ Adjust the speed driven to the current traffic and weather conditions.

If a changed speed limit is detected and the automatic adoption of speed limits is switched on, this is automatically adopted as the stored speed (⟶ page 432). Speed limits below 20 km/h are not accepted.

Adjustment of travel speed is initiated no later than when the vehicle is level with the traffic sign. For signs indicating entry into an urban zone, the speed is adapted according to that permitted within the built-up area. The speed restriction indicator on the driver display is always refreshed when the vehicle is level with the traffic sign.

If you are driving on German motorways with no speed limit, the system uses the speed stored for a stretch of road with no speed limit as the set speed. If you do not alter the stored speed on a stretch of road with no speed limit, the recommended speed of 130 km/h is adopted.

If Active Distance Assist DISTRONIC has been switched to passive mode by pressing the accelerator pedal, only speed limits which are higher than the stored speed are adopted.

The maximum permissible speed does not take the road condition and current weather and traffic conditions into consideration. Adjust your speed accordingly when necessary.

Observe the notes on driving systems and your responsibility; you may otherwise fail to recognise potential dangers (⟶ page 406).

SYSTEM LIMITS

The system limits of Traffic Sign Assist apply to the detection of traffic signs (⟶ page 448).

Speed limits below 20 km/h are not automatically adopted by the system as the stored speed. Temporary speed restrictions (e.g. for a specific time or due to weather conditions) cannot be unequivocally detected by the system.

Adjust your speed in these situations.

You can watch an animation on this topic via the following link:

FUNCTION OF ROUTE-BASED SPEED ADAPTATION

> ⚠ **WARNING**
> Risk of accident in spite of route-based speed adaptation
>
> Route-based speed adaptation can malfunction or be temporarily unavailable in the following situations:
>
> - If the driver does not follow the calculated route
> - If map data is not up-to-date or available
> - In the event of roadworks
> - In bad weather or road conditions
> - If the accelerator pedal is depressed
> - In the event of electronically displayed speed limitations
>
> ▶ Adapt the speed to the traffic situation.

When Active Distance Assist DISTRONIC is activated, the vehicle speed will be adapted to the route events ahead. Depending on the drive program selected, the vehicle negotiates a route event ahead in an energy-saving, comfortable or dynamic manner. When the route event has been passed, the vehicle accelerates again to the stored speed. The set distance to the vehicle in front, vehicles detected ahead and speed restrictions ahead are taken into account.

Route-based speed adaptation can be activated in the multimedia system (⟶ page 432).

THE FOLLOWING ROUTE EVENTS ARE TAKEN INTO ACCOUNT:

- Bends
- Roundabouts
- T-junctions
- Turns and exits

ALSO, THE SPEED IS REDUCED IF THE TURN SIGNAL INDICATOR IS SWITCHED ON AND ONE OF THE FOLLOWING SITUATIONS IS DETECTED:

- Turning off at junctions
- Driving on slowing-down lanes
- Driving on lanes adjacent to slowing-down lanes

The driver is responsible for choosing the right speed and observing other road users. This applies in particular to junctions, roundabouts and traffic lights, as route-based speed adaptation does not brake the vehicle to a standstill.

When route guidance is active, the first speed adjustment is carried out automatically. If the turn signal indicator is switched on, the selected route is confirmed and further speed adjustment is activated.

SPEED ADJUSTMENT IS CANCELLED IN THE FOLLOWING CASES:

- If the turn signal indicator is switched off before the route event and it is presumed that the route event is not deemed relevant for the driver
- If the driver depresses the accelerator or brake pedal during the process.

SYSTEM LIMITS
Route-based speed adaptation does not take right of way regulations into account. The driver is responsible for complying with road traffic regulations and driving at a suitable speed.

IN DIFFICULT CONDITIONS, THE SPEED SELECTION MADE BY THE SYSTEM MAY NOT ALWAYS BE SUITABLE. THIS APPLIES TO THE FOLLOWING SITUATIONS, FOREXAMPLE:

- The road's course is not clearly visible

- Road narrowing
- Varying maximum permissible speeds in individual lanes, forexample, at toll stations
- Wet road surfaces, snow or ice
- If transport equipment, e.g. a trailer or bicycle rack, is attached to the trailer hitch and the electrical connection has been correctly established.

In these situations the driver must intervene accordingly.

SETTING THE DRIVING STYLE FOR ACTIVE DISTANCE ASSIST DISTRONIC

Requirements:

- Active Distance Assist DISTRONIC is activated.

Multimedia system:

Settings ▶▶ Assistance ▶▶ Driving ▶▶ Active Distance Assist

SELECTING A DRIVING STYLE

▶ Select Based on DYNAMIC SELECT, Dynamic or Comfortable.

ⓘ Additional information on Active Distance Assist DISTRONIC (⟶ page 423).

SETTING SPEED ADJUSTMENT

▶ Select Adopt speed limit or Route-based speed adjustment.

When these functions are active, the travel speed is adapted depending on the route events ahead or in accordance with a speed restriction.

ⓘ **IF ONE OF THE FOLLOWING SYSTEMS IS ACTIVATED, THE DETECTED SPEED CAN BE MANUALLY ADOPTED AS THE MAXIMUM PERMISSIBLE SPEED:**

- Active Distance Assist DISTRONIC
- Variable limiter

ⓘ Additional information on speed adjustment (⟶ page 431).

FUNCTION OF ACTIVE STOP-AND-GO ASSIST

Active Stop-and-Go Assist helps you in traffic jams on multi-lane roads with separate carriageways by automatically pulling away within 30 seconds and moderate steering manoeuvres. It orients itself using the vehicle in front and lane markings. Active Stop-and-Go Assist automatically maintains a safe distance from the vehicle in front and vehicles cutting in.

Active Stop-and-Go Assist requires you, as the driver, to keep your hands on the steering wheel at all times so that you can intervene at any time to correct the course of the vehicle and keep it in the lane.

Observe the notes on driving systems and your responsibility; you may otherwise fail to recognise potential dangers (⟶ page 406).

IF ALL OF THE FOLLOWING CONDITIONS ARE MET, ACTIVE STOP-AND-GO ASSIST ACTIVATES AUTOMATICALLY:

- You are in a traffic jam on a motorway or major high-speed road.
- Active Distance Assist DISTRONIC is switched on and active (⟶ page 426).
- Active Brake Assist is available (⟶ page 439).
- Active Steering Assist is switched on and active (⟶ page 437).

- You are travelling no faster than 60 km/h.

When Active Stop-and-Go Assist is active, the status display appears on the driver display.

SYSTEM LIMITS
The system limits of Active Distance Assist DISTRONIC and Active Steering Assist apply to Active Stop-and-Go Assist.

DSR (Downhill Speed Regulation)

FUNCTION OF THE DSR SYSTEM
DSR is a downhill driving assist function. It keeps the speed of travel at the selected target speed. The steeper the downhill gradient, the greater the DSR braking effect on the vehicle. On flat stretches of road and uphill gradients, the DSR brakes the vehicle minimally or not at all.

When DSR is activated and the transmission is in position D, R or N, DSR controls the driving speed. The target speed can be set to a value between 2 km/h and 18 km/h. By braking or accelerating, you can drive at a higher or lower speed than the target speed at any time.

DSR WILL BE SWITCHED OFF AUTOMATICALLY

- If you are driving at a speed greater than 45 km/h
- If you change the drive program

The DSR off message will appear on the driver display. The status display in the driver display goes out. You also hear a warning tone.

Mercedes-Maybach vehicles: the DSR function is not available in the drive program C.

DSR remains activated in the drive program .

INFORMATION ON DSR

WARNING
Risk of skidding and accident when DSR is activated on slippery road surfaces

If the driven speed and the target speed differ, the wheels may lose traction.

▶ Take into account the road surface and the difference between the driving speed and target speed before activating DSR.

Observe the notes on driving systems and your responsibility; you may otherwise fail to recognise potential dangers (⟶ page 406).

You are always responsible for keeping control of the vehicle and for assessing whether the downhill gradient can be negotiated. Depending on road surface conditions and tyres, DSR may not always be able to maintain the target speed. Select a target speed suitable for the environmental conditions and also apply the brakes yourself if required.

SWITCHING DSR ON/OFF (WITH OFFROAD PACKAGE OR E-ACTIVE BODY CONTROL)

Requirements:

- You are driving at 40 km/h or slower.
  If the speed driven is too high, the message Max. speed 40 km/h appears in the driver's display.
- You have not selected the driving programme S.

- Active Distance Assist DISTRONIC is deactivated.

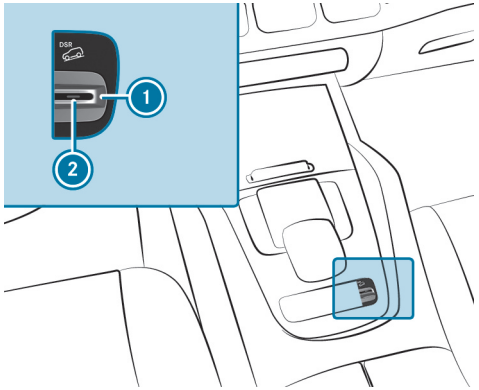

► **To activate:** pull rocker switch 1.

Indicator lamp 2 will light up.

The symbol DSR appears in the driver's display.

► **To deactivate:** pull rocker switch 1.

Indicator lamp 2 and the DSR symbol go out.

ACTIVATING OR DEACTIVATING DSR (DOWNHILL SPEED REGULATION)

Requirements

- You are driving at 40 km/h or slower.

  If the vehicle speed is too high, the Max. speed 40 km/h message appears in the driver display.
- Active Distance Assist DISTRONIC, cruise control and variable limiter are switched off.

Multimedia system:

→ ⌂ ▸▸ Settings ▸▸ Assistance

► Select DSR.

A status display appears when the function is activated in the driver display.

ⓘ The function is automatically deactivated when changing to the drive program .

CHANGING THE TARGET SPEED

When DSR is activated, you can change the target speed to a value between 2 km/h and 18 km/h.

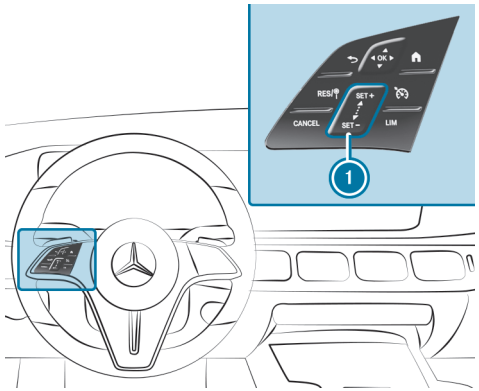

► **To increase the target speed:** swipe upwards from the bottom of the control panel 1.

- The target speed is increased by 1 km/h.

or

- At the top of the control panel (1), press [SET +].
  The target speed is increased in 1 km/h increments.
- **To decrease the target speed:** swipe downwards from the top of the control panel (1).
  - The target speed is decreased by 1 km/h.

or

- At the bottom of the control panel (1), press [SET -].
  The target speed is reduced in 1 km/h increments.

The set target speed is indicated under the green status display [DSR] on the driver display.

> ⓘ This may then only be increased or decreased upon reaching the set target speed.

Active Steering Assist

FUNCTION OF ACTIVE STEERING ASSIST

> ⚠ **WARNING**
> Risk of accident if Active Steering Assist unexpectedly stops functioning
>
> If the system limits of Active Steering Assist are reached there is no guarantee that the system will remain active or will keep the vehicle in lane.
>
> - Always keep your hands on the steering wheel and observe the traffic carefully.
> - Always steer the vehicle paying attention to traffic conditions.

> ⚠ **WARNING**
> Risk of accident if Active Steering Assist unexpectedly intervenes
>
> The detection of lane markings and objects may malfunction and cause unexpected steering interventions.
>
> - Steer according to traffic conditions.

Active Steering Assist is available up to a speed of 160 km/h, or in certain countries up to 210 km/h.

The system helps you to stay in the centre of the lane by means of moderate steering interventions. Depending on the vehicle speed, Active Steering Assist uses the vehicles ahead and lane markings as a reference.

Depending on the respective country of use, Active Steering Assist can use the surrounding traffic as a reference in the lower speed range. If necessary, Active Steering Assist can also assist when driving outside the centre of the lane, forexample, to form an emergency corridor.

If the detection of lane markings and vehicles ahead is impaired, Active Steering Assist switches to passive mode. The system provides no support in this case.

STATUS DISPLAY OF ACTIVE STEERING ASSIST

Grey: activated and in passive mode

Green: activated and active

Red, flashing: prompt to the driver to actively confirm or transition from active to passive mode, system limits detected

White, red hands: "hands on the steering wheel" prompt

During the transition from active to passive mode, the symbol is shown as enlarged and flashing. Once the system is in passive mode, the symbol is shown as grey on the driver display.

Depending on the selected vehicle settings, Active Steering Assist may be unavailable.

STEERING AND TOUCH DETECTION

The driver is required to keep their hands on the steering wheel at all times to ensure that they can intervene at any time to correct the course of the vehicle and keep it in lane. The driver must anticipate a change from active to passive mode or vice versa at any time.

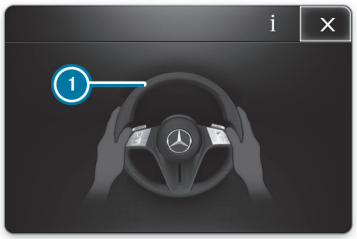

If the system detects that the driver has not steered the vehicle for a considerable period of time or has removed their hands from the steering wheel, an initial visual warning is issued. The notification 1 appears on the driver display. If the driver still does not steer the vehicle, or gives no confirmation to the system, a repetitive warning tone sounds in addition to the visual warning message.

If the driver does not react to this warning for a considerable period, an emergency stop may be initiated (→ page 437).

The warning is not issued or stops as soon as the system detects the driver touching or steering the steering wheel.

The touch detection may be limited or inoperative if there is no direct contact between the hand and the steering wheel, e.g. when wearing gloves or if there is a steering wheel cover on the steering wheel.

If Active Steering Assist detects that a system limit has been reached, a visual warning is issued and a warning tone sounds.

Observe the notes on driving systems and your responsibility; you may otherwise fail to recognise potential dangers (→ page 406).

SYSTEM LIMITS
Active Steering Assist has a limited steering torque for lateral guidance. In some cases, the steering intervention is not sufficient to keep the vehicle in the lane or to drive through exits.

THE SYSTEM MAY BE IMPAIRED OR INOPERATIVE IN THE FOLLOWING SITUATIONS:

- There is poor visibility, e.g. due to snow, rain, fog, heavy spray, greatly varying light conditions or dense shadows on the carriageway.
- There is glare, e.g. from oncoming traffic, direct sunlight or reflections.
- If there is insufficient road illumination.
- The windscreen is dirty, misted up, damaged or covered in the vicinity of the camera, e.g. by a sticker.
- If there are no lane markings in a given lane, or the markings are not easily discernible or change quickly, forexample, in a construction area or at junctions.
- If the lane markings are worn away, dark or covered up, e.g. by dirt or snow.
- If the distance to the vehicle in front is too short and the lane markings can therefore not be detected.
- If the roadway is narrow and winding.
- If there are obstacles on the lane or projecting out into the lane, suchas object markers.
- If transport equipment, e.g. a trailer or bicycle rack, is attached to the trailer hitch and the electrical connection has been correctly established.

THE SYSTEM DOES NOT PROVIDE ASSISTANCE IN THE FOLLOWING CONDITIONS:

- in very tight bends and when turning
- when crossing junctions
- at roundabouts or toll stations
- when actively changing lane without switching on the turn signal indicator
- when the tyre pressure is too low
- Vehicles with E-ACTIVE BODY CONTROL: in drive program CV and at lean levels 2 and 3 (→ page 371)

You can watch an animation on this topic via the following link:

ACTIVATING/DEACTIVATING ACTIVE STEERING ASSIST

Requirements:

- ESP® is activated, but is not intervening.
- Active Distance Assist DISTRONIC is activated.

Multimedia system:

Settings ▸▸ Assistance ▸▸ Driving

▶ Activate or deactivate Active Steering Assist.

Function of Active Emergency Stop Assist

ⓘ The following function is only available in combination with the Driving Assistance Package.

Active Emergency Stop Assist monitors the steering wheel, as well as the accelerator and brake pedals. If the system detects a lack of driver activity or the vehicle is in danger of leaving the lane, a warning can be issued and an emergency stop initiated.

If Active Steering Assist is switched off, the system is available from a speed of approx. 60 km/h, depending on the respective country of use.

IF THE SYSTEM DETECTS THAT THE VEHICLE IS IN DANGER OF LEAVING THE LANE, A WARNING CAN BE ISSUED AND AN EMERGENCY STOP INITIATED.

- The driver has not touched the steering wheel for a certain while, or no steering movement is detected for a lengthy period (depending on the respective vehicle equipment).
- Neither the accelerator nor the brake pedal is depressed.

ⓘ If Active Steering Assist is switched on and active, the system only monitors the steering wheel. If the driver has not touched the steering wheel for a certain time, a warning may be issued despite pedal actuation.
Observe also the instructions on the touch detection of Active Steering Assist (→ page 435).

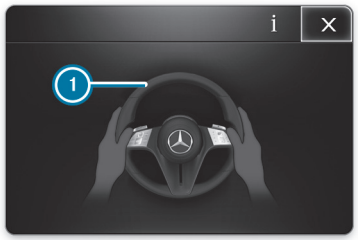

ACTIVE EMERGENCY STOP ASSIST ISSUES THE FOLLOWING WARNINGS IN SUCCESSION:

- Display message ① appears on the driver display.
- In addition to the display ①, a warning tone sounds.
- The Beginning emergency stop message appears on the driver display, a continuous warning tone sounds and the vehicle will no longer accelerate.
- The vehicle speed is reduced in increments until the vehicle comes to a standstill. Sharp brake impulses are also effected.

Upon implementation of automatic braking, or in the event of the vehicle coming to a standstill in certain countries, Active Distance Assist DISTRONIC is deactivated. Depending on the respective country of use, the hazard warning light system is also switched on.

WHEN THE VEHICLE HAS SLOWED TO A STANDSTILL:

- the vehicle is secured with the electric parking brake.
- the vehicle is unlocked.
- if possible, an emergency call is made to the Mercedes-Benz emergency call centre.

Before the Beginning emergency stop message is displayed, you can cancel Active Emergency Stop Assist by turning the steering wheel.

ONCE THE BEGINNING EMERGENCY STOP MESSAGE HAS BEEN DISPLAYED, YOU CAN CANCEL ACTIVE EMERGENCY STOP ASSIST AS FOLLOWS:

- Accelerating or braking: braking is cancelled, but the warning message, warning tone and electric power steering remain active.
- Steering: electric power steering is cancelled, the warning message and warning tone remain active, and the vehicle continues to be braked
- Steering and accelerating or braking: The emergency stop and electric power steering are cancelled. The warning message and the warning tone are cancelled.

FOR VEHICLES WITH DRIVER ASSIST PACKAGE, ACTIVE EMERGENCY STOP ASSIST CAN BE CANCELLED IN CERTAIN COUNTRIES BY PERFORMING ONE OF THE FOLLOWING ACTIONS:

- Steering and accelerating or braking
- Deactivating Active Distance Assist DISTRONIC

ⓘ Active Emergency Stop Assist can initiate an emergency stop a maximum of three times within a driving cycle. After that, Active Steering Assist and Active Emergency Stop Assist are disabled until the vehicle has been restarted.

SYSTEM LIMITS

FOR THE DETECTION OF VEHICLES AND OTHER OBSTACLES, OBSERVE THE SYSTEM LIMITS OF THE FOLLOWING FUNCTIONS:

- Active Distance Assist DISTRONIC (⟶ page 423)
- Active Steering Assist (⟶ page 435)
- Active Lane Keeping Assist (⟶ page 456)
- Active Brake Assist (⟶ page 439)

ACTIVE EMERGENCY STOP ASSIST IS INACTIVE IN THE FOLLOWING CASE:

- Active Lane Keeping Assist and Active Steering Assist are switched off.
- Active Distance Assist DISTRONIC is switched off (country-dependent).

Active Brake Assist

FUNCTION OF ACTIVE BRAKE ASSIST

ACTIVE BRAKE ASSIST CONSISTS OF THE FOLLOWING FUNCTIONS:

- Distance warning function
- Collision warning
- Autonomous braking function
- Situation-based brake force boosting
- **Vehicles with Driving Assistance Package (country-dependent):** Evasive Steering Assist or Active Evasive Steering Assist

Active Brake Assist can help you to minimise the risk of a collision with vehicles, cyclists or pedestrians, or to reduce the effects of such a collision.

If Active Brake Assist has detected a risk of collision, a warning tone sounds and the Active Brake Assist lamp [ ] lights up.

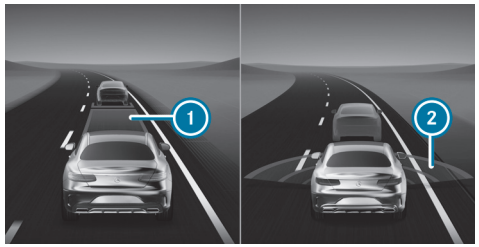

Notification on the driver display in the menu Assistance

1. Distance insufficient
2. Red radar waves

In the Assistance menu, an insufficient distance to the vehicle in front (1) is displayed in red. If you further reduce the distance, the vehicle in front is also

highlighted in red. When the system detects a risk of collision, red radar waves ② appear ahead of the vehicle.

ⓘ **Vehicles with PRE-SAFE®:** depending on the country, an additional haptic warning is given in the form of slight, repeated tensioning of the driver's seat belt.

If you do not react to the warning, autonomous braking can be initiated in critical situations.

In particularly critical situations, Active Brake Assist can also initiate autonomous braking directly. In this case, the warning tone and distance warning lamp [⚠] are simultaneous with the braking action.

If you apply the brakes yourself in a critical situation or apply the brakes during autonomous braking, situation-based braking assistance is given. The brake pressure increases up to maximum emergency braking if necessary.

If autonomous braking, situation-related based assistance or evasive action has occurred, pop-up ① appears on the driver display. It automatically disappears after a short time.

If the autonomous braking function or the situation-based braking assistance is triggered, additional preventive measures for occupant protection by PRE-SAFE® may also be initiated.

⚠ **WARNING**
Risk of an accident caused by limited detection performance of Active Brake Assist

Active Brake Assist cannot always clearly identify objects and complex traffic situations.

IN SUCH CASES, ACTIVE BRAKE ASSIST MIGHT:

- Give a warning or brake without reason
- Not give a warning or not brake

Active Brake Assist is only an aid. The driver is responsible for maintaining a sufficiently safe distance to the vehicle in front, vehicle speed and for braking in good time.

▶ Always pay careful attention to the traffic situation; do not rely on Active Brake Assist alone.

▶ Be prepared to brake or swerve if necessary.

If Active Brake Assist is deactivated or the functions are restricted, e.g. owing to activation of another driving system, the Active Brake Assist warning lamp [OFF] appears in the driver display.

If the system is unavailable owing to soiled or damaged sensors or a fault, or if the functions are restricted, the Active Brake Assist [!] warning lamp appears on the driver display.

Also observe the system limits of Active Brake Assist.

DISTANCE WARNING FUNCTION
From approximately 30 km/h, you are warned by the distance warning function if the safety distance to the vehicle travelling ahead is insufficient at the cur-

rent speed for several seconds. In this case, the distance warning lamp in the driver display lights up. If the distance to the vehicle in front continues to decrease at higher speeds, the distance warning lamp begins to flash.

COLLISION WARNING

THE COLLISION WARNING CAN ASSIST YOU IN THE FOLLOWING SITUATIONS WITH AN INTERMITTENT WARNING TONE AND THE WARNING LAMP:

- at speeds up to approximately 250 km/h when approaching moving vehicles ahead.
- at speeds up to approximately 80 km/h when approaching stationary vehicles, pedestrians walking along the road and moving cyclists ahead.
- at speeds up to approximately 70 km/h when approaching crossing pedestrians and cyclists.
- at speeds up to approximately 60 km/h when approaching stationary pedestrians and cyclists.

AUTONOMOUS BRAKING FUNCTION

AT SPEEDS ABOVE APPROXIMATELY 7 KM/H, THE AUTONOMOUS BRAKING FUNCTION CAN INTERVENE IN THE FOLLOWING SITUATIONS:

- at speeds up to approximately 250 km/h when approaching moving vehicles ahead.
- at speeds up to approximately 80 km/h when approaching moving cyclists ahead, pedestrians walking along the road and stationary vehicles.
- at speeds up to approximately 70 km/h when approaching crossing pedestrians and cyclists.

SITUATION-BASED BRAKE FORCE BOOSTING

AT SPEEDS ABOVE APPROXIMATELY 7 KM/H, SITUATION-RELATED BRAKE FORCE BOOSTING CAN INTERVENE IN THE FOLLOWING SITUATIONS.

- at speeds up to approximately 250 km/h when approaching moving vehicles ahead.
- at speeds up to approximately 80 km/h when approaching moving cyclists ahead, pedestrians walking along the road and stationary vehicles.
- at speeds up to approximately 70 km/h when approaching crossing pedestrians and cyclists.
- at speeds up to approximately 60 km/h when approaching stationary pedestrians and cyclists.

CANCELLING A BRAKE APPLICATION OF ACTIVE BRAKE ASSIST

YOU CAN CANCEL A BRAKE APPLICATION OF ACTIVE BRAKE ASSIST AT ANY TIME BY:

- firmly depressing the accelerator pedal or by kickdown
- releasing the brake pedal.

ACTIVE BRAKE ASSIST MAY CANCEL THE BRAKE APPLICATION WHEN ONE OF THE FOLLOWING CONDITIONS IS FULFILLED:

- You steer to avoid an obstacle.
- There is no longer a risk of collision.
- An obstacle is no longer detected in front of your vehicle.

TURNING MANOEUVRE FUNCTION (VEHICLES WITH DRIVING ASSISTANCE PACKAGE):
If the system detects a risk of a collision with an oncoming vehicle when turning across an oncoming lane, autonomous braking can be initiated at speeds below 15 km/h before you have left your own lane.

EVASIVE STEERING ASSIST (ONLY VEHICLES WITH DRIVING ASSISTANCE PACKAGE)

ⓘ Availability of this function is country-dependent.

EVASIVE STEERING ASSIST HAS THE FOLLOWING FEATURES:

- The ability to detect stationary or moving pedestrians.
- Help through additional steering assistance if it detects an evasive manoeuvre.
- Activation by an abrupt steering movement during an evasive manoeuvre.
- Assistance in taking evasive action, and straightening of the vehicle.
- Reaction from a speed of approximately 20 km/h up to a speed of approximately 70 km/h.

You can prevent the assistance at any time by actively steering.

⚠ **WARNING**
Risk of accident despite Evasive Steering Assist

Evasive Steering Assist cannot always recognise objects or complex traffic situations clearly.

Moreover, the steering support provided by Evasive Steering Assist is not sufficient to avoid a collision.

- ► Always pay careful attention to the traffic situation; do not rely on Evasive Steering Assist alone.
- ► Be prepared to brake or swerve if necessary.
- ► End the support by actively steering in non-critical situations.
- ► Drive at an appropriate speed if there are pedestrians close to the path of your vehicle.

ACTIVE EVASIVE STEERING ASSIST

ⓘ Availability of this function is country-dependent.

WARNING
Risk of accident despite Active Evasive Steering Assist

Active Evasive Steering Assist cannot always clearly identify objects and complex traffic situations.

IN SUCH CASES, ACTIVE EVASIVE STEERING ASSIST MIGHT:

- issue an unfounded warning or initiate a steering intervention
- not issue a warning or not initiate a steering intervention.

The Active Evasive Steering Assist can provide support in preventing a collision via an automatically initiated steering intervention.

► Always pay careful attention to the traffic situation; do not rely on Active Evasive Steering Assist alone.

► Be prepared to brake or swerve if necessary.

► Drive with adjusted speed if pedestrians are in the area surrounding the road.

Active Evasive Steering Assist can automatically react to objects that are stationary or moving longitudinally in your lane.

ACTIVE EVASIVE STEERING ASSIST HAS THE FOLLOWING FEATURES:

- Detection of pedestrians, cyclists and vehicles.
- Assistance through autonomous steering intervention during a necessary evasive manoeuvre
- Autonomous activation if there is sufficient space in your own lane
- Reaction from a speed of approximately 30 km/h up to a speed of approximately 80 km/h.

When Active Evasive Steering Assist is intervening, and for the duration of the evasive action, a warning tone is sounded and the distance warning lamp flashes.

The steering assistance by Active Evasive Steering Assist can be cancelled at any time by steering, accelerating or braking.

ACTIVE EVASIVE STEERING ASSIST CAN INTERVENE IN THE FOLLOWING SPEED RANGES:

- when approaching stationary vehicles, pedestrians or cyclists at speeds from approximately 30 km/h to approximately 80 km/h
- when approaching pedestrians or cyclists moving longitudinally ahead at speeds from approximately 30 km/h to approximately 80 km/h

SYSTEM LIMITS
Full system performance is not yet available for a short time after switching on the vehicle or after driving off. Depending on the environmental conditions, it may take a few minutes before full system performance is available.

THE SYSTEM MAY BE IMPAIRED OR MAY NOT FUNCTION, PARTICULARLY IN THE FOLLOWING SITUATIONS:

- in snow, rain, fog, heavy spray, glare, in direct sunlight or in varying light conditions.
- if the sensors are soiled, misted up, damaged or covered.
- if the sensors are impaired owing to interference from other radar sources, e.g. strong radar reflections in multi-storey car parks.
- if a loss of tyre pressure or a defective tyre has been detected and displayed.
- if DSR is activated.

- in complex traffic situations where objects cannot always be clearly identified.
- if pedestrians or vehicles move quickly into the sensor detection range.
- if pedestrians are hidden by other objects.
- if the typical outline of a pedestrian cannot be distinguished from the background.
- if a pedestrian is not detected as such, e.g. owing to special clothing or other objects.
- on bends with a tight radius.
- if the driver's seat belt is not fastened.
- **Active Evasive Steering Assist:** if there is no lane marking or it is not clearly recognisable
- **Active Evasive Steering Assist:** if the course of the road is nowhere near straight
- **Active Evasive Steering Assist:** if there is a trailer hooked up or a bicycle rack

You can watch an animation on this topic via the following link:

SETTING ACTIVE BRAKE ASSIST

Requirements:

- The vehicle is switched on.

Multimedia system:

→ [⌂] ▸▸ Settings ▸▸ Assistance ▸▸ Collision avoidance

▶ Activate or deactivate the function.

ⓘ It is recommended that you always leave Active Brake Assist activated.

Switching off Active Brake Assist also switches off the distance warning function, the collision warning, the autonomous braking function and Active Evasive Steering Assist (with Driving Assistance Package - country-dependent).

ⓘ If Active Brake Assist is deactivated, the [OFF] symbol appears in the status bar of the driver display and when the vehicle is next started the system is activated again.

ⓘ The setting after starting the vehicle depends on the country.

SETTING WARNING TIMING

▶ Select [⚙] alongside Active Brake Assist.

▶ Select Early, Medium or Late.

ⓘ If the ATTENTION ASSIST has detected signs of fatigue or a microsleep, depending on the country, the system can issue a warning earlier than set. Further information about ATTENTION ASSIST (⟶ page 419).

Speed Limit Assist

FUNCTION OF SPEED LIMIT ASSIST

ⓘ This function is an on-demand feature (⟶ page 109).

Speed Limit Assist records speed restrictions with a multifunction camera and shows them in the driver display.

Optionally, maximum permissible speeds can also be shown in the head-up display.

The camera also detects further speed restrictions indicated by an additional sign (e.g. in wet conditions).

THE FOLLOWING SHOULD BE OBSERVED WHEN USING SPEED LIMIT ASSIST:

- Select a speed adapted to the traffic, surroundings and weather conditions.
- Observe actual traffic signs.
- Observe applicable traffic rules and regulations.

Observe the notes on driving systems and your responsibility; you may otherwise fail to recognise potential dangers (⟶ page 406).

NOTIFICATIONS ON THE DRIVER DISPLAY

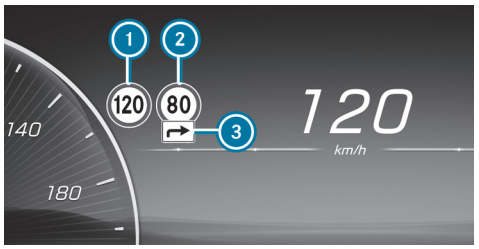

Example

1. Permissible speed
2. Permissible speed when there is a restriction
3. Additional sign with restriction

ⓘ Traffic signs that affect the maximum permissible speed, e.g. indicating the beginning or end of motorways, can also be detected.

The system can show up to two traffic signs on the driver display simultaneously. The system always prioritises displaying speed restrictions. The head-up display shows only one traffic sign with a maximum permissible speed. If two speed signs are shown on the driver display, forexample, when speed limits are detected, the value of the left-hand speed restriction (1) is always transmitted to the limiter, cruise control or Active Distance Assist DISTRONIC for acceptance and is shown on the head-up display.

Important information from other systems can cause traffic signs to be hidden for a short time.

If Speed Limit Assist cannot determine the current maximum permissible speed, e.g. due to a lack of signage, the following display appears on the driver display:

This display is shown permanently in the vehicle when travelling in countries which do not support Speed Limit Assist. Speed Limit Assist is not available in all countries.

If the system is temporarily or permanently unavailable due to a technical fault or soiling of the windscreen, a corresponding display message appears on the driver display. Depending on the respective country of use, the Speed Limit Assist warning lamp also lights up on the driver display.

ⓘ Please also note the information on the display messages (⟶ page 896).

WARNING WHEN THE MAXIMUM PERMISSIBLE SPEED IS EXCEEDED

The system can warn you if you are about to exceed the maximum permissible speed. Depending on the respective country of use, you can set how much the maximum permissible speed may be exceeded in the multimedia system before a warning is issued. You can select in the settings whether the warning should be issued visually, with the traffic sign flashing in the driver display, or as a combination of visual and acoustic warning. Selection of the type of warning is confirmed via a notification on the driver display, depending on the respective country of use.

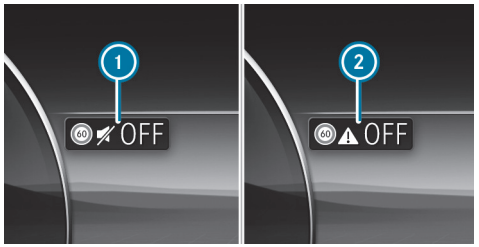

Example

1. Visual warning only
2. Warning off

ⓘ The type, duration and activation threshold of the speed limit warning, as well as the option of setting the timing of the activation threshold upon which the warning is issued, are subject to legislation valid for the respective country in which the vehicle is delivered.

NOTES ON TRAILER OPERATION

ⓘ Observe also the notes on trailer operation (⟶ page 499).

If a trailer or bicycle rack is connected correctly, the central display shows the query about the type of trailer and its maximum permissible speed (⟶ page 506).

The driver is solely responsible for ensuring that the maximum permissible speed is adapted manually in the Trailer type category.

IN PARTICULAR, THE COUNTRY-SPECIFIC LAWS MUST BE TAKEN INTO ACCOUNT, E.G. ON:

- maximum design speed or speed restriction for which the vehicle is approved
- permissible gross mass with or without towing vehicle
- required number of years with a corresponding driving licence
- type and condition of the road used
- the weather conditions

The maximum permissible speed adapted to the vehicle/trailer combination can be transferred to the manual or automatic speed transfer during the journey (depending on the respective equipment).

On the system side, relevant additional signs for speed restrictions and clear road category traffic rules can be considered for the vehicle combination (depending on the respective country of use).

No maximum permissible speed can be selected for a bicycle rack in the multimedia system. When using a bicycle rack, observe the specifications for the maximum permissible speed in the Owner's Manual.

SYSTEM LIMITS

THE SYSTEM MAY BE IMPAIRED OR INOPERATIVE IN THE FOLLOWING SITUATIONS IN PARTICULAR:

- If visibility is poor, e.g. due to insufficient illumination of the road, highly variable shade conditions, rain, snow, fog, swirling dust or heavy spray.
- If there is glare, e.g. from oncoming traffic, direct sunlight or reflections
- Soiling of the windscreen in the vicinity of the multifunction camera, or if the camera is misted up, damaged or obscured.
- If the traffic signs are difficult to see because, forexample, they are dirty, obscured, faded, iced over, damaged, inconveniently positioned, insufficiently illuminated or askew.
- Active traffic signs with LED displays may not be detected correctly, or even at all due to technical factors suchas transmission frequency.
- If the signs, road markings or road layout are ambiguous, e.g. traffic signs at road works, at exits and slip roads, adjacent lanes or parallel roads, and pedestrian crossing markings at traffic lights.
- If the signage or road markings do not comply with the standard.
- If the signage, road markings or road guidance is country-specific and deviates from the navigation system's route guidance, e.g. at or after road works.
- After sharp turns and in tight bends, if traffic signs are outside the camera's field of vision.
- If you overtake vehicles with traffic signs affixed or attached to them.
- If transport devices are used that are attached to the trailer coupling, e.g. bicycle racks, the system may react to restrictions for trailers.

SETTING SPEED LIMIT ASSIST

Multimedia system:

Settings » Assistance » Assistance » Speed Limit Assist

ACTIVATING OR DEACTIVATING THE SPEED LIMIT WARNING

ⓘ The speed limit warning is switched on by default (depending on the respective country).

► Switch off Speed limit warning .

Following country-specific legislation, the speed limit warning remains deactivated until the next time the vehicle is switched on or off.

ⓘ The acoustic speed limit warning can also be switched off and on via quick-access, by pressing and holding the mute button on the steering wheel, by pressing the speed icon in the status line of the media display or via a voice control command (availability of these functions is country-dependent).

CHANGE THE TYPE OF SPEED LIMIT WARNING

► Change the warning to Visual or Visual & audible.

SWITCHING THE ACOUSTIC SIGNAL FOR A NEW MAXIMUM PERMISSIBLE SPEED ON OR OFF

ⓘ The acoustic signal for a new maximum permissible speed is switched off at the factory.

The function determines whether a subtle, non-intrusive sound supports each change of the displayed speed on the driver display.

► Activate or deactivate the function.

ⓘ Availability of the function is dependent on the respective country.

SETTING THE WARNING THRESHOLD
This value determines the speed at which a warning is issued when exceeded.

► Set the desired speed under Warning Threshold.

Availability of the function is subject to country-specific legislation.

IF ONE OF THE FOLLOWING SYSTEMS IS ACTIVATED, THE DETECTED SPEED CAN BE MANUALLY ADOPTED AS THE MAXIMUM PERMISSIBLE SPEED:

- Active Distance Assist DISTRONIC
- Cruise control
- Variable limiter

ⓘ Additional information about Active Distance Assist DISTRONIC (⟶ page 426).

Traffic Sign Assist

FUNCTION OF TRAFFIC SIGN ASSIST

ⓘ This function can be a Digital Extra (⟶ page 109).

Traffic Sign Assist detects the traffic signs with the multifunction camera and compares them with the information from the digital road map of the navigation system. It supports you by showing detected speed restrictions and no-overtaking zones on the driver display.

Maximum permissible speeds can also be shown on the head-up display.

The system can issue a warning when you exceed the maximum permissible speed.

In some countries, the system can provide you with further functions and can warn you when you are approaching pedestrian crossings. If the system detects that you are driving onto a section of road in the wrong direction of travel, it triggers a warning.

The camera also detects and analyses traffic signs with a restriction indicated by an additional sign (e.g. in wet conditions).

Traffic Sign Assist portrays only selected signs on the driver display. Actual traffic signs and speed restrictions are always prioritised over traffic signs and speed restrictions shown on the driver display.

THE FOLLOWING SHOULD ALSO BE OBSERVED WHEN USING TRAFFIC SIGN ASSIST:

- Select a speed adapted to the traffic, surroundings and weather conditions.
- Observe actual traffic signs.
- Observe applicable traffic rules and regulations.

Observe the notes on driving systems and your responsibility; you may otherwise fail to recognise potential dangers (⟶ page 406).

NOTIFICATIONS ON THE DRIVER DISPLAY

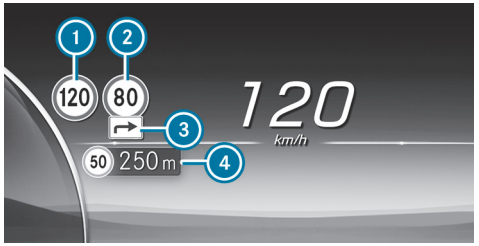

Example

1. Permissible speed
2. Permissible speed when there is a restriction
3. Additional sign with restriction
4. Maximum permissible speeds up ahead

Maximum permissible speeds are always shown as a priority over other traffic signs, such as no-overtaking zones, forexample. The head-up display shows only one traffic sign with a maximum permissible speed. If two speed signs are shown on the driver display, forexample, when speed limits are detected, the value of the left-hand speed restriction 1 is always transmitted to the limiter, cruise control or Active Distance Assist DISTRONIC for acceptance and is shown on the head-up display.

Important information from other systems can cause traffic signs to be hidden for a short time.

DEPENDING ON THE RESPECTIVE COUNTRY OF USE, TRAFFIC SIGN ASSIST CAN ALSO DETECT AND DISPLAY OTHER TRAFFIC SIGNS 1, INCLUDING:

- speed restrictions
- end of the speed restriction
- overtaking restrictions
- play streets
- signs showing the start or end of motorways and dual carriageways

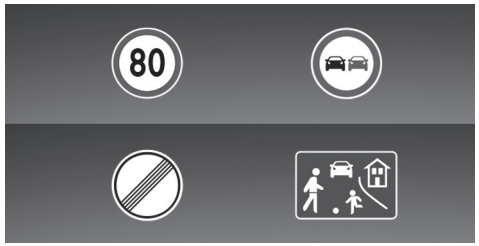

Detected traffic signs (examples)

TRAFFIC SIGN ASSIST CAN ALSO DETECT THE FOLLOWING ADDITIONAL SIGNS 3, FOR EXAMPLE, AND EVALUATE RELEVANCE OF THE RESTRICTIONS WHERE NECESSARY USING AUXILIARY VEHICLE SENSORS:

- in wet conditions
- slippery road surfaces
- in fog
- temporary restrictions
- exits
- restrictions for vehicle/trailer combinations

ⓘ Availability of the additional character recognition function is country-dependent.

Traffic Sign Assist also uses data from the digital street map in the navigation system. When you leave or enter a municipality or change roads, on a motorway exit or slip road forexample, or after you turn at a junction, the display

on the driver display can thus be updated without a traffic sign having been detected.

> Regularly update the digital road map of the navigation system to ensure optimum functioning of Traffic Sign Assist (→ page 45).

Depending on the respective vehicle equipment and country of use, the system may also display upcoming speed restrictions on the driver display and head-up display. The driver display can also show the distance to an upcoming lower limit speed. Information from the digital road map of the navigation system is used for this purpose. The Assistance menu can also display a dynamic visualisation of the speed restrictions ahead.

If Traffic Sign Assist cannot determine the current maximum permissible speed, e.g. due to a lack of signage, the following display appears on the driver display:

Traffic Sign Assist is not available in all countries. This display is shown permanently in the vehicle when travelling in countries which do not support Traffic Sign Assist.

If the system is temporarily or permanently unavailable due to a technical fault or soiling of the windscreen, a corresponding display message appears on the driver display. The Traffic Sign Assist warning lamp also lights up on the driver display in certain countries.

> Please also note the information on the display messages from Traffic Sign Assist (→ page 896).

WARNING WHEN THE MAXIMUM PERMISSIBLE SPEED IS EXCEEDED

The system can warn you if you are about to exceed the maximum permissible speed. Depending on the respective country of use, you can set how much the maximum permissible speed may be exceeded on the multimedia system before a warning is issued. You can switch off the warning, or select in the settings whether the warning should be issued visually, with the traffic sign flashing in the driver display, or as a combination of visual and audible warning. Selection of the type of warning is confirmed via a notification on the driver display, depending on the respective country of use.

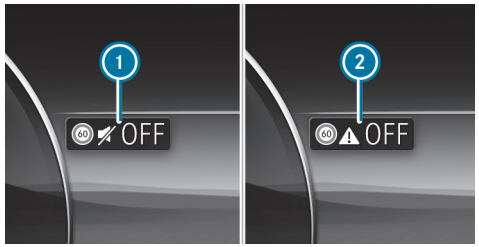

Example

1. Visual warning only
2. Warning off

> The type, duration and deployment stages of the speed limit warning, as well as the option of setting the timing of the deployment stages upon which the warning is issued, are subject to legislation valid for the respective country in which the vehicle is delivered.

ADDITIONAL WARNING FUNCTIONS

Warning for no-entry signs: Traffic Sign Assist can warn you if you drive the wrong way down a section of road, forexample, on motorway slip roads or one-way streets.

Warning at pedestrian crossings: if you approach pedestrian crossings, provided that pedestrians are in the danger zone or are moving towards it, Traffic Sign Assist can warn you up to a speed of approximately 70 km/h.

TRAILER OPERATION

ⓘ Availability of this function is country-dependent.

ⓘ Refer to the chapter pertaining to the trailer hitch (⟶ page 499).

If a trailer or bicycle rack is connected correctly, the central display shows the query about the type of trailer and its maximum permissible speed (⟶ page 506).

The driver is solely responsible for ensuring that the maximum permissible speed is adapted manually in the Trailer type category.

IN PARTICULAR, THE COUNTRY-SPECIFIC LAWS MUST BE TAKEN INTO ACCOUNT, E.G. ON:

- maximum design speed or speed restriction for which the vehicle is approved
- permissible gross mass with or without towing vehicle
- required number of years with a corresponding driving licence
- type and condition of the road used
- the weather conditions

The maximum permissible speed adapted to the vehicle/trailer combination can be transferred to the manual or automatic speed transfer during the journey (depending on the respective equipment).

On the system side, relevant additional signs for speed restrictions and clear road category traffic rules can be considered for the vehicle combination (depending on the respective country of use).

No maximum permissible speed can be selected for a bicycle rack in the multimedia system. When using a bicycle rack, observe the specifications for the maximum permissible speed in the Owner's Manual.

SYSTEM LIMITS

THE SYSTEM MAY BE IMPAIRED OR INOPERATIVE IN THE FOLLOWING SITUATIONS IN PARTICULAR:

- If visibility is poor, e.g. due to insufficient illumination of the road, highly variable shade conditions, rain, snow, fog, swirling dust or heavy spray.
- if there is glare, e.g. from oncoming traffic, direct sunlight or reflections
- If there is soiling on the windscreen in the vicinity of the multifunction camera, or if the camera is misted up, damaged or obscured.
- If the traffic signs are difficult to see because, forexample, they are dirty, obscured, faded, iced over, damaged, inconveniently positioned, insufficiently illuminated or askew.
- Active traffic signs with LED displays may not be detected correctly, or even at all due to technical factors suchas transmission frequency.
- If the information on the navigation system's digital map is incorrect, incomplete or out of date.
- If the signs, road markings or road layout are ambiguous, e.g. traffic signs at road works, at exits and slip roads, adjacent lanes or parallel roads, and pedestrian crossing markings at traffic lights.
- If the signage or road markings do not comply with the standard.
- If the signage, road markings or road guidance is country-specific and deviates from the navigation system's route guidance, e.g. at or after road works.

- After sharp turns and in tight bends, if traffic signs are outside the camera's field of vision.
- If you overtake vehicles with traffic signs affixed or attached to them.
- If you use transport equipment secured to the vehicle with a trailer coupling, suchas a bicycle rack, restrictions for vehicle/trailer combinations may be considered valid if applicable.

SETTING TRAFFIC SIGN ASSIST

Multimedia system:

Settings ▶▶ Assistance ▶▶ Assistance ▶▶ Traffic Sign Assist

ACTIVATING OR DEACTIVATING THE SPEED LIMIT WARNING

ⓘ The speed limit warning is switched on by default (depending on the respective country).

▶ Switch off Speed limit warning .

Following country-specific legislation, the speed limit warning remains deactivated until the next time the vehicle is switched on or off.

ⓘ The audible speed limit warning can also be switched off and on via quick-access, by pressing and holding the mute button on the steering wheel, by pressing the speed icon in the status line of the media display or via a voice control command (availability of these functions is country-dependent).

CHANGE THE TYPE OF SPEED LIMIT WARNING

▶ Change the warning to Visual or Visual & audible.

SETTING THE WARNING THRESHOLD

This value determines the speed at which a warning is issued when exceeded.

▶ Set the desired speed under Warning Threshold.

ⓘ Availability of the function is subject to country-specific legislation.

SWITCHING THE ACOUSTIC SIGNAL FOR A NEW MAXIMUM PERMISSIBLE SPEED ON OR OFF

ⓘ The acoustic signal for a new maximum permissible speed is switched off at the factory.

The function determines whether a subtle, non-intrusive sound supports each change of the displayed speed in the driver display.

▶ Activate or deactivate the function.

ⓘ Availability of the function is dependent on the respective country.

Traffic light view

INFORMATION ABOUT THE TRAFFIC LIGHT VIEW

The traffic light view supports the driver when waiting in front of a red light by displaying the camera image on the central display. The camera image is displayed when the driver is the first vehicle in front of the red light and faded out when the vehicle drives off.

DISPLAYING TRAFFIC LIGHT VIEW

Requirements:

- The Traffic light view option is switched on.
- A traffic light view is available.

Multimedia system:

Settings ▶▶ Assistance ▶▶ Assistance ▶▶ Traffic light view

ⓘ This function is not available in all countries.

If the vehicle is in first position at a traffic light, the camera image with traffic light view is shown on the central display.

When the vehicle pulls away, the camera image is faded out.

▶ Activate or deactivate Traffic light view.

USING OTHER AVAILABLE FUNCTIONS

▶ Select .

▶ Select On request or Automatic.

If On request is set and a traffic light view is available, the Please tap here for traffic light view. message is displayed. The camera image is shown after confirmation of the message.

When Automatic is set, the camera image is automatically displayed when the traffic light view is available.

Blind Spot Assist and Active Blind Spot Assist

FUNCTION OF BLIND SPOT ASSIST AND ACTIVE BLIND SPOT ASSIST WITH EXIT WARNING

Blind Spot Assist and Active Blind Spot Assist use two lateral, rear-facing radar sensors to monitor the area up to 40 m behind and 3 m next to your vehicle.

If at speeds above approximately 12 km/h a vehicle is detected and this vehicle subsequently enters the monitoring range directly next to your vehicle, the warning lamp in the outside mirror lights up red.

STATUS DISPLAY ON THE DRIVER DISPLAY

Grey: the system is activated but inoperative.

Green: the system is activated and operational.

If a vehicle is detected close to your vehicle and you actuate the turn signal indicator in its direction, a double warning tone sounds and the red warning lamp in the outside mirror flashes. If the turn signal indicator remains switched on, all other detected vehicles are indicated only by the flashing of the red warning lamp.

If you overtake a vehicle quickly, no warning is given.

WARNING
Risk of accident despite Blind Spot Assist

Blind Spot Assist does not react to vehicles approaching and overtaking you at a greatly different speed.

Blind Spot Assist cannot warn drivers in this situation.

► Always pay careful attention to the traffic situation and maintain a safe distance at the side of the vehicle.

WARNING
Risk of accident despite Active Blind Spot Assist

ACTIVE BLIND SPOT ASSIST DOES NOT REACT TO THE FOLLOWING:

- if you overtake a vehicle too closely so that it is in the blind spot area
- if vehicles travelling at a much faster speed approach and then overtake

Active Blind Spot Assist may not give warnings or intervene in such situations.

► Always pay careful attention to the traffic situation and maintain a safe distance at the side of the vehicle.

Blind Spot Assist and Active Blind Spot Assist are only aids. They may fail to detect some vehicles and are no substitute for attentive driving. Observe the notes on driving systems and your responsibility; you may otherwise fail to recognise dangers (→ page 406).

EXIT WARNING

The exit warning is an additional function of Blind Spot Assist and can warn vehicle occupants about approaching vehicles when leaving the vehicle when stationary.

WARNING
Risk of accident despite exit warning

The exit warning neither reacts to stationary objects nor to persons or road users approaching you at a greatly differing speed.

The exit warning cannot warn drivers in these situations.

► Always pay particular attention to the traffic situation when opening the doors and make sure there is sufficient clearance.

If there is a vehicle in the monitoring range, this is indicated in the outside mirror. If a vehicle occupant opens the door on the side with the warning, a warning tone sounds and the warning lamp in the outside mirror starts to flash.

This additional function is only available when Blind Spot Assist is active. When the exit warning is activated, it can warn vehicle occupants for up to three minutes after switching the vehicle off. The exit warning is no longer available once the warning lamp in the outside mirror flashes three times.

The exit warning is only an aid and not a substitute for the attention of vehicle occupants. The responsibility for opening the doors and exiting the vehicle remains with the vehicle occupants at all times.

SYSTEM LIMITS

BLIND SPOT ASSIST AND ACTIVE BLIND SPOT ASSIST MAY BE LIMITED IN THE FOLLOWING SITUATIONS, IN PARTICULAR:

- if there is dirt on the sensors or the sensors are obscured
- in poor visibility, e.g. owing to fog, heavy rain or snow
- if there are narrow vehicles, e.g. bicycles or motorcycles
- If the road has very wide or narrow lanes
- If vehicles are not driving in the middle of their lane

Warnings may be issued in error when driving close to crash barriers or similar continuous lane borders. Always make sure that there is sufficient distance to the side for other traffic or obstacles.

Warnings may be interrupted when driving alongside long vehicles, e.g. trucks, for a prolonged period.

Blind Spot Assist is not operational when reverse gear is engaged.

Blind Spot Assist and the exit warning are not operational when a trailer is coupled to the vehicle and the electrical connection has been correctly established.

THE EXIT WARNING MAY BE LIMITED IN THE FOLLOWING SITUATIONS:

- when the sensors are covered by adjacent vehicles in narrow parking spaces
- when people approach the vehicle
- in the event of stationary or slowly moving objects

BRAKE APPLICATION FUNCTION IN ACTIVE BLIND SPOT ASSIST

ⓘ The brake application function is available for vehicles with Driving Assistance Package, depending on the country.

If Active Blind Spot Assist detects a risk of a side impact in the monitored range, a course-correcting brake application is carried out. Course-correcting brake application helps in this case to avoid collision with another vehicle.

The course-correcting brake application is available to you from a speed of approx. 30 km/h - 60 km/h (depending on the country) up to a speed of approx. 200 km/h.

⚠ **WARNING**
Risk of accident despite brake application of Active Blind Spot Assist

A course-correcting brake application cannot always prevent a collision.

► Always steer, brake or accelerate yourself, especially if Active Blind Spot Assist warns you or makes a course-correcting brake application.

► Always maintain a safe distance at the sides.

WARNING
Risk of accident despite Active Blind Spot Assist

ACTIVE BLIND SPOT ASSIST DOES NOT REACT IN THE FOLLOWING SITUATIONS:

- If you overtake vehicles at a high speed.
- If vehicles approach and overtake you at a greatly different speed.

Active Blind Spot Assist may not give warnings or intervene in such situations.

▶ Always pay careful attention to the traffic situation and maintain a safe distance at the side of the vehicle.

If a course-correcting brake application occurs, the red warning lamp flashes in the exterior mirror and a warning tone sounds. In addition, a display ① indicating the danger of a side collision appears on the driver display.

In rare cases, the system may make an inappropriate brake application. This brake application may be interrupted at any time if you steer slightly in the opposite direction or accelerate.

SYSTEM LIMITS
Note the system limitations of Active Blind Spot Assist; you may otherwise not recognise the dangers (⟶ page 453).

EITHER A COURSE-CORRECTING BRAKE APPLICATION WHICH IS NOT APPROPRIATE TO THE DRIVING SITUATION, OR NONE AT ALL, MAY OCCUR IN THE FOLLOWING SITUATIONS IN PARTICULAR:

- Vehicles or obstacles, e.g. crash barriers, are located on both sides of your vehicle.
- An approaching vehicle leaves too little lateral distance between you.
- You have adopted a sporty driving style with high cornering speeds.
- You brake or accelerate significantly.
- A driving safety system intervenes, e.g. ESP® or Active Brake Assist.
- ESP® is deactivated.
- A loss of tyre pressure or a defective tyre is detected.
- Transport equipment, e.g. a trailer or bicycle rack, is attached to the trailer coupling and the electrical connection has been correctly established.

SWITCHING BLIND SPOT ASSIST OR ACTIVE BLIND SPOT ASSIST ON OR OFF
Multimedia system:
⟶ ⌂ ▸▸ Settings ▸▸ Assistance ▸▸ Collision avoidance

▶ Activate or deactivate Active Blind Spot Assist.

Active Lane Keeping Assist

FUNCTION OF ACTIVE LANE KEEPING ASSIST
Active Lane Keeping Assist monitors the area in front of your vehicle using the multifunction camera (⟶ page 406).

It can protect you against unintentionally departing your lane. The system can guide you back into your lane with a course-correcting steering intervention, and warn you with tangible steering wheel feedback.

Active Lane Keeping Assist is available in the speed range between 60 km/h and 200 km/h or up to 210 km/h depending on the country.

THE SYSTEM CAN INTERVENE IF THE FOLLOWING CONDITIONS ARE MET:

- Active Lane Keeping Assist detects a lane marking.
- You touch this lane marking with one of your front wheels.

If you activate the turn signal indicators, there is no steering intervention on that side.

There is no steering intervention if you leave your lane without activating the turn signal indicators, but there is a risk of collision with a moving obstacle in your own lane.

Vehicles with Blind Spot Assist or Driving Assistance Package: If the system detects an obstacle, e.g. another vehicle, in the adjacent lane, there is steering intervention despite the direction indicators.

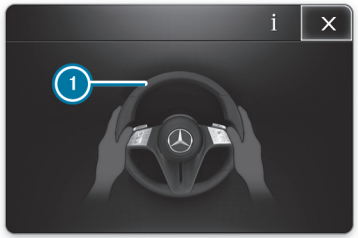

IN THE FOLLOWING CASES THE WARNING ① APPEARS ON THE DRIVER DISPLAY AND A WARNING TONE SOUNDS:

- A steering intervention by Active Lane Keeping Assist lasts more than approximately ten seconds.
- There are two or more steering interventions by the systems within approximately three minutes, without steering action by the driver.

You can set the sensitivity of the system in the Active Lane Keeping Assist settings in order to determine the level of assistance. You can also determine whether the system is to react to broken lane markings, or only to continuous lane markings (⟶ page 458).

STATUS DISPLAYS OF ACTIVE LANE KEEPING ASSIST

White: Active Lane Keeping Assist is switched off.

If ESP® is switched off or a tyre pressure loss warning is indicated, Active Lane Keeping Assist is automatically switched off.

Yellow: There is a malfunction. Also note any display messages.

Grey: Active Lane Keeping Assist is switched on but not ready.

Green: Active Lane Keeping Assist is switched on and ready.

Red: Active Lane Keeping Assist has guided you back into your lane by a course-correcting steering intervention. If a tangible warning is also given in the steering wheel, the status display flashes. The lane marking of the affected side is shown in red.

Notification on the driver display in the Assistance menu

If one of your front wheels moves onto a detected lane marking, this is highlighted in red in the Assistance menu on the driver display.

SYSTEM LIMITS

IN THE FOLLOWING SITUATIONS, THERE MAY BE NO COURSE-CORRECTING STEERING INTERVENTION, BUT A WARNING MAY BE GIVEN IN THE STEERING WHEEL DEPENDING ON THE SITUATION:

- if you clearly and actively steer, brake or accelerate.
- if a driving safety system is intervening, e.g. ESP® or Active Brake Assist
- if you have adopted a sporty driving style with high cornering speeds or high rates of acceleration.
- if transport equipment, e.g. a trailer or bicycle rack, is attached to the trailer hitch and the electrical connection has been correctly established.

THE SYSTEM MAY BE IMPAIRED OR INOPERATIVE IN THE FOLLOWING SITUATIONS IN PARTICULAR:

- if there is poor visibility, e.g. owing to insufficient illumination of the road, highly variable shade conditions, rain, snow, fog or heavy spray
- if there is glare, e.g. from oncoming traffic, direct sunlight or reflections.
- if there is soiling on the windscreen in the vicinity of the multifunction camera, or if the camera is misted up, damaged or obscured.
- if the bumper is soiled in the area of the radar sensors, or if these are damaged or obscured
- if there are no lane markings, or several unclear lane markings are present for one lane, e.g. around roadworks.
- if the lane markings are worn, dark or covered.
- if the distance to the vehicle in front is too short and the lane markings can therefore not be detected.
- if the lane markings change quickly, e.g. lanes branch off, cross one another or merge.
- if the lanes are very narrow and winding.

Observe the notes on driving systems and your responsibility; you may otherwise fail to recognise potential dangers (→ page 406).

ACTIVATING/DEACTIVATING ACTIVE LANE KEEPING ASSIST

Multimedia system:

→ [⌂] ▸▸ Settings ▸▸ Assistance ▸▸ Collision avoidance ▸▸ Active Lane Keeping Assist

▸ Activate or deactivate the function.

Alternatively, Active Lane Keeping Assist can be activated and deactivated via vehicle quick-access [🚗].

ⓘ The setting after starting the vehicle depends on the country.

SETTING ACTIVE LANE KEEPING ASSIST

Multimedia system:

→ [⌂] ▸▸ Settings ▸▸ Assistance ▸▸ Collision avoidance ▸▸ Active Lane Keeping Assist

SETTING THE SENSITIVITY

▸ Select [⚙].

▸ Select Early, Med. or Late.

The last setting selected will be applied the next time the vehicle is started.

ⓘ The standard setting of this function is country-dependent.

ⓘ The function may not be available on vehicles with Driving Assistance Package, depending on the country.

ACTIVATING/DEACTIVATING ASSISTANCE WHEN LANE MARKINGS ARE INTERRUPTED

► Select Advanced support.

The last setting selected will be applied the next time the vehicle is started.

ⓘ The standard setting of this function is country-dependent.

ⓘ Depending on the country, this function must be activated in order for the full scope of Emergency Stop Assist to be available. Further information on Emergency Stop Assist (⟶ page 437).

AIRMATIC

FUNCTION OF AIRMATIC

AIRMATIC is an air suspension system with an all-round level control system, which also ensures the best possible suspension and a consistent level of ground clearance, even with a laden vehicle. When driving at speed, the vehicle is lowered automatically to improve driving safety and to reduce fuel consumption. You also have the option of manually adjusting the vehicle level.

AIRMATIC COMPRISES THE FOLLOWING FUNCTIONS AND COMPONENTS:

- All-round air suspension
- Speed-dependent lowering of the vehicle level
- A higher vehicle level can be selected for greater ground clearance using the vehicle level button (rocker switch)
- **Vehicles with ADS PLUS:** also Adaptive Damping System with constant adjustment of damping characteristics for improved driving comfort

SUSPENSION TUNING AND VEHICLE LEVEL PER DRIVE PROGRAM

DRIVE PROGRAMS C AND E

- Comfortable suspension tuning
- Adjusts the vehicle to normal level
- Lowers the vehicle to low level -1 from a speed of approx. 140 km/h
- Raises the vehicle to normal level below a speed of approx. 40 km/h

DRIVE PROGRAM C

- available only for Mercedes-Maybach vehicles
- Maximum driving comfort for luxurious travel
- Lowers the vehicle to low level -1 from a speed of approx. 140 km/h
- Raises the vehicle to normal level below a speed of approx. 40 km/h

DRIVE PROGRAM S

- Firmer suspension tuning
- The vehicle is set to low level -1 with no speed-dependent lowering of the vehicle

DRIVE PROGRAM

- Suspension tuning for off-road driving
- **Vehicles without Off-road package:**
  - Raises the vehicle at speeds below approx. 60 km/h to off-road level +1
  - from a speed of approx. 80 km/h: lowers the vehicle to normal level and

below a speed of approx. 45 km/h: raises the vehicle again to off-road level +1
- above a speed of approx. 110 km/h, switches to C

- **Vehicles with Off-Road Package:**
  - raises the vehicle at speeds below approx. 90 km/h to off-road level +1
  - at speeds above approx. 110 km/h, lowers the vehicle to normal level and switches to C and

    below a speed of approx. 75 km/h, allows selection of again

Individual suspension settings can be called up in drive program I* (→ page 371).

When the entry/exit level is activated, the vehicle is lowered to low level -2 to facilitate getting into/out of the vehicle. When driving at speeds of approximately 30 km/h or above, the entry/exit level is deactivated and the vehicle is raised (→ page 464).

When Car Wash Mode is activated, the vehicle is raised to a noticeably higher level for automatic car washes. When driving at speeds of approximately 20 km/h or above, the Car Wash Mode is deactivated and the vehicle is raised to the level set previously (→ page 734).

At speeds below approx. 60 km/h, and depending on the vehicle equipment level, the vehicle can also be raised manually to an off-road level (→ page 461)

ⓘ **Operation with a trailer or bicycle rack:** if transport equipment such as a trailer or a bicycle rack is attached to the trailer hitch and the electrical connection has been correctly established, the vehicle remains at normal level in all drive programs except .

In drive program the vehicle is lowered to normal level from a speed of approx. 30 km/h.

DIFFERENCES BETWEEN DIFFERENT VEHICLE LEVELS COMPARED TO NORMAL LEVEL

VEHICLES WITHOUT OFF-ROAD PACKAGE

- **Car wash level**
  - Approx. +90 mm
- **Off-road level +1**
  - Mercedes-Maybach vehicles: +50 mm
  - Wheels with a large wheel diameter –

    55.9 cm (22") or 58.4 cm (23") wheels: +50 mm
  - All other models: +60 mm
- **Low level -1**
  - Approx. -15 mm
- **Low level -2 or entry/exit level**
  - Approx. -25 mm

VEHICLES WITH OFF-ROAD PACKAGE

- **Off-road level +3 or Car wash level**
  - Approx. +90 mm
- **Off-road level +2**
  - Wheels with a large wheel diameter –

    55.9 cm (22") or 58.4 cm (23") wheels: +50 mm
  - All other models: +60 mm
- **Off-road level +1**
  - Approx. +30 mm

- **Low level -1**
  - Approx. -15 mm
- **Low level -2 or entry/exit level**
  - Approx. -25 mm

ⓘ Car wash level is 30 mm and for Mercedes-Maybach vehicles or vehicles with a large wheel diameter 40 mm higher than the maximum vehicle level, i.e. the off-road level. Observe the noticeably increased height of the vehicle in car wash mode particularly when driving into underground car parks in order to avoid potential damage.

SYSTEM LIMITS

AIRMATIC MAY NOT BE AVAILABLE OR HAVE ONLY LIMITED AVAILABILITY IN THE FOLLOWING CASES:

- The overheating protection has been activated due to frequent height adjustments within a short time. A corresponding display message appears in the driver display.

  After the cooling phase, the system is again available without restriction.

SETTING THE VEHICLE LEVEL (VEHICLES WITH AIRMATIC)

⚠ **WARNING**
Risk of accident because vehicle level is too high

Driving characteristics may be impaired.

The vehicle can drift outwards, for example, when steering or cornering.

► Choose a vehicle level which is suited to the driving style and the road surface conditions.

⚠ **WARNING**
Risk of becoming trapped due to the vehicle lowering

When lowering the vehicle, persons may become trapped if body parts are between the vehicle body and the tyres or underneath the vehicle.

► Make sure nobody is underneath the vehicle or in the immediate vicinity of the wheel arches when you lower the vehicle.

WARNING
Risk of becoming trapped due to the vehicle lowering

Vehicles with AIRMATIC or level control: when you unload luggage or leave the vehicle, the vehicle first rises slightly and then returns to the set level shortly afterwards.

You or anyone else in the vicinity of the wheel arches or the underbody could thus become trapped.

The vehicle can also be lowered after being locked.

► When leaving the vehicle, make sure that nobody is in the vicinity of the wheel arches or the underbody.

NOTE
Damage due to vehicle lowering

Parts of the body could be damaged when the vehicle is lowered.

► Make sure that there are no obstacles such as kerbs underneath or in the immediate vicinity of the body when the vehicle is being lowered.

Requirements:

- The vehicle has been started.
- **Vehicles without Off-Road Package:**
  - The vehicle is not moving faster than 60 km/h.
- **Vehicles with Off-Road Package:**
  - Off-road level +1: the vehicle is not moving faster than 90 km/h.
  - Off-road level +2: the vehicle is not moving faster than 60 km/h in .
  - Off-road level +3: the vehicle is not moving faster than 20 km/h in and the rear fog lamp is not switched on.
- **Operation with trailer or bicycle rack when the trailer socket is connected correctly:**
  - The vehicle is not moving faster than 30 km/h.

ⓘ Use normal level in trailer operation. High-level driving is not permitted in trailer operation on public roads.

RAISING THE VEHICLE (VEHICLES WITHOUT OFF-ROAD PACKAGE)

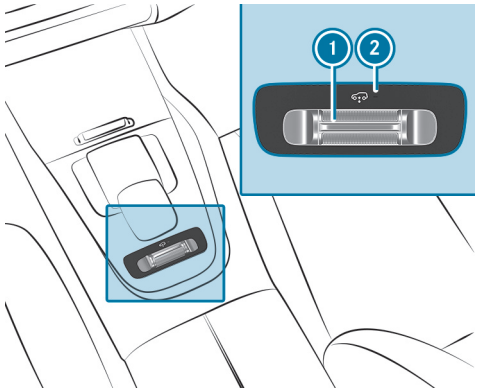

► Push rocker switch ① forwards.

Indicator lamp ② flashes while the vehicle is being raised to off-road level +1 and lights up continuously when the raising process is complete.

The selected Off-road level +1 remains active even after the vehicle is switched off.

THE VEHICLE IS LOWERED AGAIN TO THE VEHICLE LEVEL OF THE SELECTED DRIVE PROGRAM IN THE FOLLOWING SITUATIONS:

- When driving faster than 80 km/h.
- When driving briefly between 65 km/h and 80 km/h.
- You select another drive program.

LOWERING THE VEHICLE (VEHICLES WITHOUT OFF-ROAD PACKAGE)

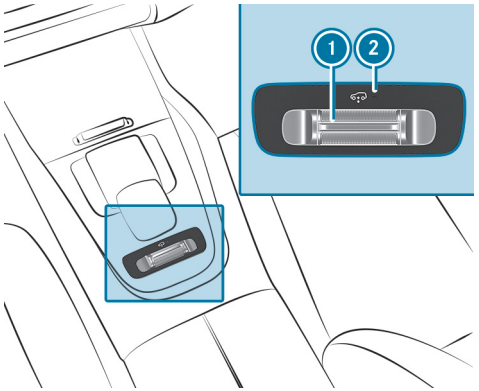

► Pull rocker switch 1.

The vehicle is lowered to the height of the selected drive program. Indicator lamp 2 flashes when lowering and disappears when the lowering process is complete.

RAISING THE VEHICLE (VEHICLES WITH OFF-ROAD PACKAGE)

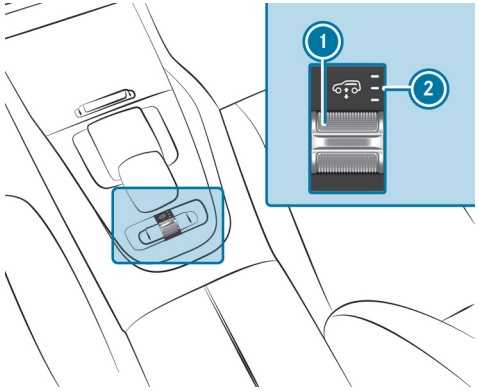

► Push rocker switch 1 forwards.

The vehicle is raised to the next-highest off-road level.

FOLLOWING INDICATOR LAMPS 2 FLASH WHEN RAISING AND REMAIN LIT WHEN THE RAISING PROCESS IS COMPLETE.

- Off-road level +1: one indicator lamp
- Off-road level +2: two indicator lamps
- Off-road level +3: three indicator lamps

The selected Off-road level remains active even after the vehicle is switched off.

THE VEHICLE IS LOWERED TO THE NEXT-LOWEST VEHICLE LEVEL IN THE FOLLOWING SITUATIONS:

- In off-road level +3:
  - When driving faster than 20 km/h.
  - The rear fog lamp is switched on.
- In off-road level +2:
  - When driving faster than 80 km/h.

- When driving briefly between 65 km/h and 80 km/h.

- In off-road level +1:
  - When driving faster than 110 km/h.
  - When driving briefly between 100 km/h and 110 km/h.

ⓘ When you select another drive program, the vehicle is lowered to the vehicle level of the selected drive program.

LOWERING THE VEHICLE (VEHICLES WITH OFF-ROAD PACKAGE)

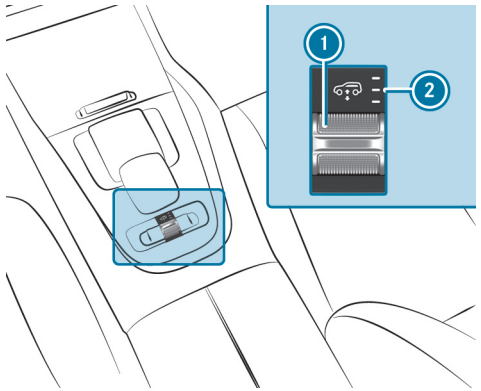

▶ Pull rocker switch ①.

The vehicle is lowered to the next-lowest vehicle level. Indicator lamps ② of the current off-road program flash when lowering.

FOLLOWING INDICATOR LAMPS ② REMAIN LIT WHEN THE LOWERING PROCESS IS COMPLETE.

- Off-road level +2: two indicator lamps
- Off-road level +1: one indicator lamp
- Normal level: no indicator lamp

The vehicle level set remains stored even after the vehicle has been switched off.

SETTING THE ENTRY/EXIT LEVEL (AIRMATIC)

Requirements

- The vehicle has been started.
- The vehicle is moving at speeds below 30 km/h.

Multimedia system:

→ ⌂ ▶▶ Settings ▶▶ Quick access

▶ Select Lower when entering On.

The vehicle is lowered to low level -2 to facilitate entering and exiting. The selection is stored and the set level for entering and exiting remains stored even after the vehicle has been switched off.

THE VEHICLE IS RAISED TO THE CURRENT VEHICLE LEVEL IN THE FOLLOWING SITUATIONS:

- Lower when entering OFF is selected.
- The vehicle is moving faster than 30 km/h after restart.

ⓘ The availability of this function depends on the vehicle equipment.

ⓘ Further information on AIRMATIC (→ page 459).

LOWERING AND RAISING THE REAR OF THE VEHICLE

WARNING
Risk of becoming trapped due to the vehicle lowering

When lowering the vehicle, persons may become trapped if body parts are between the vehicle body and the tyres or underneath the vehicle.

- Make sure nobody is underneath the vehicle or in the immediate vicinity of the wheel arches when you lower the vehicle.

Requirements

- all vehicle doors are closed
- there is no trailer coupled
- there is no bicycle rack fitted
- the battery is sufficiently charged (if necessary, start the vehicle)

LOWERING THE REAR OF THE VEHICLE

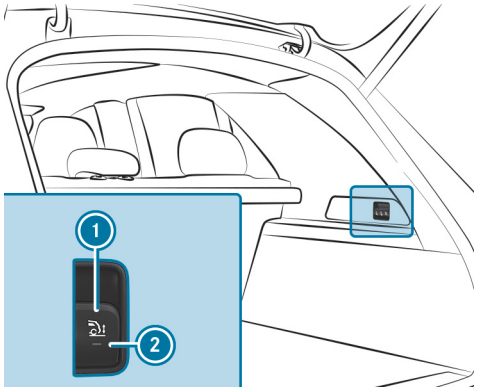

- Apply the electric parking brake.
- Switch the transmission to position P (→ page 377).
- Pull switch 1 in the load compartment trim briefly.

  Indicator lamp 2 flashes until the vehicle has been lowered.

  The vehicle is lowered at the rear axle by approx. 40 mm. When the vehicle has been lowered, indicator lamp 2 remains lit.

LOWERING IS INTERRUPTED IN THE FOLLOWING SITUATIONS:

- a vehicle door is opened
- switch 1 is pulled again
- the vehicle is being driven faster than 2 km/h

ⓘ The vehicle is automatically set to the level of the drive program selected if you drive at speeds greater than 2 km/h.

If indicator lamp 2 flashes twice and the rear of the vehicle does not lower:

- Make sure that the requirements are met.

ⓘ Lowering the rear of the vehicle allows the vehicle to be loaded more easily. Observe the notes on loading the vehicle when doing this (→ page 266).

RAISING THE REAR OF THE VEHICLE

- Check if the battery is sufficiently charged. Start the vehicle, if necessary.

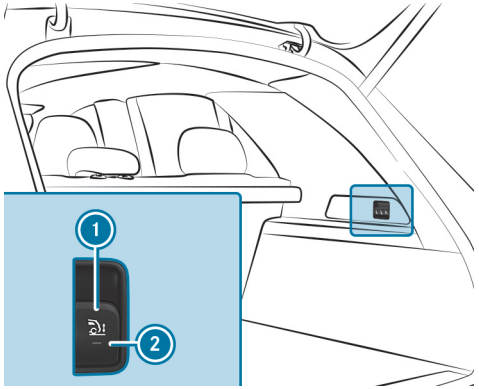

► Pull switch ① briefly.
Indicator lamp ② goes out.
The vehicle will be raised to the currently selected level.

ⓘ The vehicle is automatically set to the level of the drive program selected if you drive at speeds greater than 2 km/h.

If the vehicle cannot be raised:

► Make sure the battery is sufficiently charged; if necessary, start the vehicle.
The raising process continues.

E-ACTIVE BODY CONTROL

FUNCTION OF E-ACTIVE BODY CONTROL

E-ACTIVE BODY CONTROL is an electrohydraulic suspension system with variable damping for improved driving comfort. The all-round level control system ensures the best possible suspension and a consistent level of ground clearance, even with a loaded vehicle. When driving at speed, the vehicle is lowered automatically to improve driving safety and reduce energy consumption. The suspension setting is adjusted depending on the road condition, vehicle load and the drive program selected. You also have the option of manually adjusting the vehicle level.

The ROAD SURFACE SCAN function detects areas of unevenness in the road before you drive over them by means of a multifunction camera. This reduces chassis movements.

THE DAMPING IS ADJUSTED INDIVIDUALLY TO EACH WHEEL AND DEPENDS ON THE FOLLOWING FACTORS:

- Driving style, e.g. sporty
- Road condition, e.g. bumps
- Drive program

E-ACTIVE BODY CONTROL IS COMPRISED OF THE FOLLOWING FUNCTIONS AND COMPONENTS:

- **Vehicles with Driving Assistance Package:** ROAD SURFACE SCAN
- Curve inclination function CURVE
- Recovery mode
- Individual wheel control
- Air suspension with automatic level control
- Speed-dependent lowering of the vehicle level
- A higher vehicle level can be selected for greater ground clearance using the vehicle level button (rocker switch)
- ADS PLUS (adaptive damping system with constant adjustment of damping characteristics)

SUSPENSION TUNING AND VEHICLE LEVEL PER DRIVE PROGRAM

DRIVE PROGRAMS [C], [CV] AND [E]

- Comfortable suspension tuning
- Adjusts the vehicle to normal level
- Lowers the vehicle to low level -1 from a speed of approx. 140 km/h
- Raises the vehicle to normal level below a speed of approx. 40 km/h
- ROAD SURFACE SCAN deactivated ([E])
- ROAD SURFACE SCAN active ([C], [CV])
- curve inclination function deactivated ([C], [E])
- curve inclination function active ([CV])

DRIVE PROGRAM [C]

- available only for Mercedes-Maybach vehicles
- Maximum driving comfort for luxurious travel
- Lowers the vehicle to low level -1 from a speed of approx. 140 km/h
- Raises the vehicle to normal level below a speed of approx. 40 km/h
- ROAD SURFACE SCAN active
- Curve inclination function deactivated

DRIVE PROGRAM [S]

- Firmer suspension tuning
- The vehicle is set to low level -1
- No speed-dependent lowering of the vehicle
- ROAD SURFACE SCAN deactivated
- Curve inclination function deactivated

DRIVE PROGRAM

- Suspension tuning for off-road driving
- **Vehicles without Off-road package:**
  - Raises the vehicle at speeds below approx. 60 km/h to off-road level +1
  - from a speed of approx. 80 km/h: lowers the vehicle to normal level and

    below a speed of approx. 45 km/h: raises the vehicle again to off-road level +1
  - above a speed of approx. 110 km/h, switching to [C]
  - ROAD SURFACE SCAN active
  - Curve inclination function deactivated
  - Recovery mode and individual wheel control possible
- **Vehicles with Off-Road Package:**
  - raises the vehicle at speeds below approx. 90 km/h to off-road level +1
  - at speeds above approx. 110 km/h, lowering the vehicle to normal level and switching to [C] and

    below a speed of approx. 75 km/h, it is possible to select again
  - ROAD SURFACE SCAN active
  - Curve inclination function deactivated
  - Recovery mode and individual wheel control possible

Individual suspension settings can be called up in drive program [I*] (→ page 371).

When the entry/exit level is activated, the vehicle is lowered to low level -2 to facilitate getting into/out of the vehicle. When driving at speeds of approximately 30 km/h or above, the entry/exit level is deactivated and the vehicle is raised (→ page 464).

When Car Wash Mode is activated, the vehicle is raised to a noticeably higher level for automatic car washes. When driving at speeds of approximately 20 km/h or above, the Car wash mode is deactivated and the vehicle is raised to the level set previously (→ page 734).

At speeds below approx. 60 km/h, and depending on the vehicle equipment level, the vehicle can be raised manually to an off-road level (→ page 461)

ⓘ **Operation with a trailer or bicycle rack:** if transport equipment, such as a trailer or a bicycle rack, is attached to the trailer hitch and the electrical connection has been correctly established, the curve inclination function is deactivated and the vehicle always remains at normal level in all drive programs with the exception of . In drive program the vehicle is lowered to normal level from a speed of approx. 30 km/h.

DIFFERENCES BETWEEN DIFFERENT VEHICLE LEVELS COMPARED TO THE NORMAL LEVEL:

VEHICLES WITHOUT OFF-ROAD PACKAGE

- **Car wash level**
  - Approx. +90 mm
- **Off-road level +1**
  - Mercedes-Maybach vehicles: +50 mm
  - Wheels with a large wheel diameter – 55.9 cm (22") or 58.4 cm (23") wheels: +50 mm
  - All other models: +60 mm
- **Low level -1**
  - Approx. -15 mm
- **Low level -2 or entry/exit level**
  - Approx. -25 mm

VEHICLES WITH OFF-ROAD PACKAGE

- **Off-road level +3 or car wash level**
  - Approx. +90 mm
- **Off-road level +2**
  - Wheels with a large wheel diameter – 55.9 cm (22") or 58.4 cm (23") wheels: +50 mm
  - All other models: +60 mm
- **Off-road level +1**
  - Approx. +30 mm
- **Low level -1**
  - Approx. -15 mm
- **Low level -2 or entry/exit level**
  - Approx. -25 mm

ⓘ Car wash level is 30 mm and for Mercedes-Maybach vehicles or vehicles with a large wheel diameter 40 mm higher than the maximum vehicle level, i.e. the off-road level. Observe the noticeably increased height of the vehicle in car wash mode particularly when driving into underground car parks in order to avoid potential damage.

SYSTEM LIMITS

E-ACTIVE BODY CONTROL MAY NOT BE AVAILABLE OR HAVE ONLY LIMITED AVAILABILITY IN THE FOLLOWING CASES:

- The overheating protection has been activated due to frequent height adjustments within a short time. A corresponding display message appears in the driver display.
  After the cooling phase, the system is again available without restriction.

FUNCTION OF ROAD SURFACE SCAN

ⓘ This function is not available in all countries.

The ROAD SURFACE SCAN function monitors the road in front of your vehicle using a multifunction camera (⟶ page 406). ROAD SURFACE SCAN detects unevenness in the road surface, e.g. bumps, before the vehicle drives over them. Chassis movements are reduced, and driving comfort is increased.

ROAD SURFACE SCAN IS AUTOMATICALLY ACTIVATED IF THE FOLLOWING CONDITIONS ARE MET:

- The drive program C, CV or is selected.
- No terrain level +3 or car wash level is set.
- You are driving at a speed between 7 km/h and 160 km/h.

SYSTEM LIMITS

ROAD SURFACE SCAN CAN BE IMPAIRED OR INOPERATIVE IN THE FOLLOWING SITUATIONS:

- If the carriageway is insufficiently lit, e.g. at night.
- In snow, rain, fog, heavy spray, glare, in direct sunlight or in varying light conditions.
- If the windscreen in the area of the multifunction camera is dirty, misted up, damaged or covered.
- If the road surface has no optic structure or reflects light.
- If you are driving too close to the vehicle in front.
- If sections of the route have a very small radius of curvature.
- During abrupt driving manoeuvres, e.g. heavy braking or sudden acceleration.

Observe the notes on cleaning the multifunction camera (⟶ page 737).

FUNCTION OF RECOVERY MODE

⚠ **WARNING**
Risk of injury due to the vehicle moving up and down

During recovery mode, the vehicle moves up and down and can cause injuries.

▶ When activating recovery mode, make certain that no one is in the vicinity of the vehicle.

! **NOTE**
Risk of damage due to the vehicle moving up and down

When recovery mode is activated, the vehicle suspension automatically moves in and out thus moving the vehicle up and down. Bottoming out can damage the underbody.

▶ Make sure there is sufficient ground clearance when activating recovery mode.

Recovery mode is a function of the suspension which can assist the driver on loose surfaces (e.g. sand, snow) when freeing a vehicle which has become stuck.

The vehicle body rocks in slow, vertical motions when recovery mode has been activated. This temporarily puts the wheels under greater load, which means they have increased traction and the vehicle is freed.

You can activate free driving mode via Off-road Assist (→ page 588).

FUNCTION OF INDIVIDUAL WHEEL CONTROL

WARNING
Risk of becoming trapped due to the vehicle lowering

The vehicle can be lowered when the individual wheel control function has been activated. Body parts could become trapped if they are between the vehicle body and the tyres or underneath the vehicle.

- Make sure that nobody is under the vehicle or in the immediate vicinity of the wheel arches when individual wheel control is activated.

NOTE
Risk of damage due to the vehicle moving up and down

The vehicle can be lowered or raised on one or more wheels when the individual wheel control function has been activated. Vehicle parts could be damaged due to contact with objects.

- Make sure that the vehicle has sufficient room to move when the individual wheel control function has been activated.

Individual wheel control is a function of the suspension, which can be used to set the vehicle level for each wheel individually. This can help to improve alignment of the body when driving off-road.

You can activate individual wheel control via Off-road Assist (→ page 588).

ADJUSTING THE VEHICLE LEVEL (VEHICLES WITH E-ACTIVE BODY CONTROL)

WARNING
Risk of accident because vehicle level is too high

Driving characteristics may be impaired.

The vehicle can drift outwards, for example, when steering or cornering.

- Choose a vehicle level which is suited to the driving style and the road surface conditions.

WARNING
Risk of becoming trapped due to the vehicle lowering

When lowering the vehicle, persons may become trapped if body parts are between the vehicle body and the tyres or underneath the vehicle.

- Make sure nobody is underneath the vehicle or in the immediate vicinity of the wheel arches when you lower the vehicle.

WARNING
Risk of becoming trapped due to the vehicle lowering

Vehicles with AIRMATIC or level control: when you unload luggage or leave the vehicle, the vehicle first rises slightly and then returns to the set level shortly afterwards.

You or anyone else in the vicinity of the wheel arches or the underbody could thus become trapped.

The vehicle can also be lowered after being locked.

► When leaving the vehicle, make sure that nobody is in the vicinity of the wheel arches or the underbody.

NOTE
Damage due to vehicle lowering

Parts of the body could be damaged when the vehicle is lowered.

► Make sure that there are no obstacles such as kerbs underneath or in the immediate vicinity of the body when the vehicle is being lowered.

Requirements:

- The vehicle has been started.
- **Vehicles without Off-Road Package:**
  - The vehicle is not moving faster than 60 km/h.
- **Vehicles with Off-Road Package:**
  - Off-road level +1: the vehicle is not moving faster than 90 km/h.
  - Off-road level +2: the vehicle is not moving faster than 60 km/h in .
  - Off-road level +3: the vehicle is not moving faster than 20 km/h in and the rear fog lamp is not switched on.
- **Operation with trailer or bicycle rack when the trailer socket is connected correctly:**
  - The vehicle is not moving faster than 30 km/h.

ⓘ Use normal level in trailer operation. High-level driving is not permitted in trailer operation on public roads.

RAISING THE VEHICLE (VEHICLES WITHOUT OFF-ROAD PACKAGE)

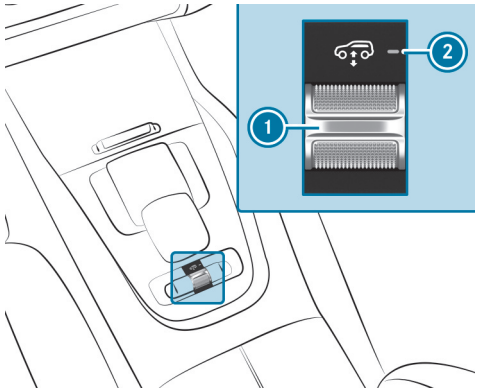

► Push rocker switch ① forwards.

Indicator lamp ② flashes while the vehicle is being raised to off-road level +1 and lights up continuously when the raising process is complete.

The selected Off-road level +1 remains active even after the vehicle is switched off.

THE VEHICLE IS LOWERED AGAIN TO THE VEHICLE LEVEL OF THE SELECTED DRIVE PROGRAM IN THE FOLLOWING SITUATIONS:

- When driving faster than 80 km/h.
- When driving briefly between 65 km/h and 80 km/h.
- You select another drive program.

LOWERING THE VEHICLE (VEHICLES WITHOUT OFF-ROAD PACKAGE)

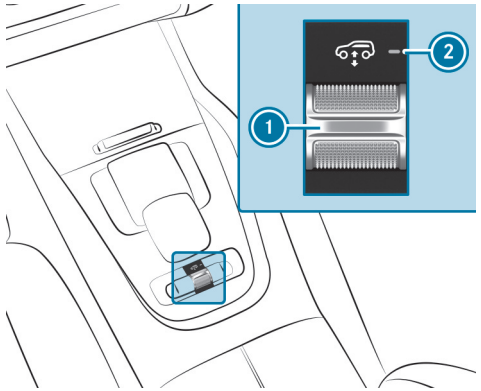

► Pull rocker switch 1.

The vehicle is lowered to the height of the selected drive program. Indicator lamp 2 flashes when lowering and disappears when the lowering process is complete.

RAISE VEHICLE (VEHICLES WITH OFF-ROAD PACKAGE)

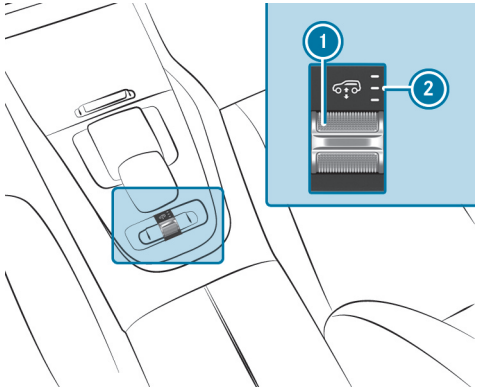

► Push rocker switch 1 forwards.

The vehicle is raised to the next-highest off-road level.

FOLLOWING INDICATOR LAMPS 2 FLASH WHEN RAISING AND REMAIN LIT WHEN THE RAISING PROCESS IS COMPLETE.

- Off-road level +1: one indicator lamp
- Off-road level +2: two indicator lamps
- Off-road level +3: three indicator lamps

The selected Off-road level remains active even after the vehicle is switched off.

THE VEHICLE IS LOWERED TO THE NEXT-LOWEST VEHICLE LEVEL IN THE FOLLOWING SITUATIONS:

- In off-road level +3:
  - When driving faster than 20 km/h.
  - The rear fog lamp is switched on.
- In off-road level +2:
  - When driving faster than 80 km/h.

- When driving briefly between 65 km/h and 80 km/h.

- In off-road level +1:
  - When driving faster than 110 km/h.
  - When driving briefly between 100 km/h and 110 km/h.

ⓘ When you select another drive program, the vehicle is lowered to the vehicle level of the selected drive program.

LOWERING THE VEHICLE (VEHICLES WITH OFF-ROAD PACKAGE)

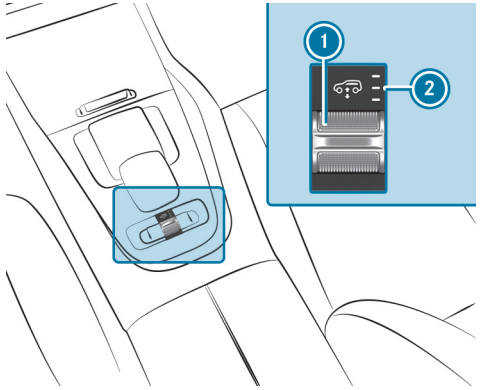

► Pull rocker switch ①.

The vehicle is lowered to the next-lowest vehicle level. Indicator lamps ② of the current off-road program flash when lowering.

FOLLOWING INDICATOR LAMPS ② REMAIN LIT WHEN THE LOWERING PROCESS IS COMPLETE.

- Off-road level +2: two indicator lamps
- Off-road level +1: one indicator lamp
- Normal level: no indicator lamp

The vehicle level set remains stored even after the vehicle has been switched off.

AMG RIDE CONTROL +

FUNCTION OF AMG RIDE CONTROL +

AMG RIDE CONTROL + is an air suspension system with variable damping for improved driving characteristics. The all-round level control system ensures the best possible suspension and a consistent level of ground clearance, even with a loaded vehicle. When driving at speed, the vehicle is lowered automatically to improve driving safety and to reduce fuel consumption. You also have the option of manually adjusting the vehicle level.

THE DAMPING IS SET INDIVIDUALLY FOR EACH WHEEL AND IS AFFECTED BY THE FOLLOWING FACTORS:

- The drive program selected
- Driving style, e.g. sporty
- Road condition, e.g. bumps
- Individual selection of **SPORT**, **SPORT +** or **COMFORT**

AMG RIDE CONTROL + INCLUDES THE FOLLOWING COMPONENTS AND FUNCTIONS:

- Air suspension with variable spring rate and automatic level control
- Speed-dependent lowering to reduce fuel consumption
- Manually selectable raised vehicle level for greater ground clearance
- Adaptive Damping System with constant damping force adjustment
- Rocker switch for suspension settings

SUSPENSION SETTING AND VEHICLE LEVEL PER DRIVE PROGRAM

OFF-ROAD DRIVE PROGRAM [ ] AND [ ]:

- The suspension setting and the all-wheel drive 4MATIC+ are adapted for sporty performance on fine, loose surfaces ([ ]).
- The suspension setting and the all-wheel drive 4MATIC+ are adapted for driving in areas with no firm road surfaces ([ ]).
- The vehicle is set to the high level.
- When driving at speeds above 70 km/h, the vehicle is lowered to the normal level.

DRIVE PROGRAMS [ ] AND [C]:

- The suspension setting is comfortable.
- The vehicle is set to the normal level.
- The vehicle is lowered to low level while you are driving in the following cases:
  - You are driving faster than 120 km/h for at least 20 seconds.
  - When driving faster than 140 km/h.
- The vehicle is raised to the normal level again in the following cases:
  - You are driving slower than 120 km/h for at least one minute.
  - You are driving slower than 80 km/h.
- 4MATIC+ all-wheel drive is dynamically synchronised.

DRIVE PROGRAMS [S] AND [S+]:

- The suspension setting is firm ([S]).
- The suspension setting is even firmer ([S+]).
- The vehicle is set to the low level.
- The vehicle is not lowered any further if you are travelling at higher speeds.
- 4MATIC+ all-wheel drive is more dynamically synchronised.

DIFFERENCES BETWEEN DIFFERENT VEHICLE LEVELS COMPARED TO THE NORMAL LEVEL:

- **High level:** approx. +55 mm
- **Low level:** approx. -10 mm

When the vehicle is started again, the **COMFORT** setting is activated automatically.

SELECTING SUSPENSION TUNING WITH THE AMG STEERING WHEEL BUTTON

> ⓘ You can also adjust the suspension setting via the multimedia system (⟶ page 372).
> In offroad drive programs [ ], and [ ], the suspension setting is permanently assigned and cannot be selected.

YOU CAN SELECT FROM THREE DIFFERENT SUSPENSION SETTINGS:

- **COMFORT** ensures a comfortable suspension setting. Select this suspension setting if you prefer a comfortable driving style.
- **SPORT** lowers the vehicle to the lowest level and ensures a firmer suspension setting. Select this suspension setting when employing a sporty driving style, e.g. on winding country roads.
- **SPORT +** lowers the vehicle to the lowest level and ensures a very firm suspension setting.

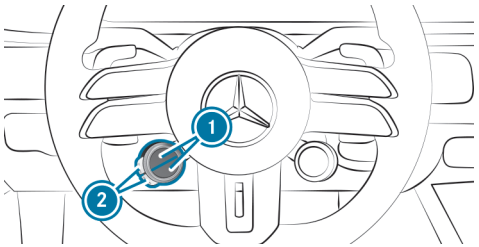

► Press the upper or lower ① display button repeatedly, until it displays the symbol.

ⓘ If the display button does not show the symbol, then it is hidden. How functions are displayed and the order in which they are displayed can be set in the multimedia system (→ page 364).

► Press the corresponding button ②.

The selected suspension setting is shown on the driver display as a message.

THE SYMBOL INDICATES THE CURRENTLY SELECTED MODE:

- (blue): COMFORT
- (yellow): SPORT
- (red): SPORT +

AMG ACTIVE RIDE CONTROL

FUNCTION OF AMG ACTIVE RIDE CONTROL

AMG ACTIVE RIDE CONTROL additionally supplements the functions of AMG RIDE CONTROL + with an active roll stabilisation system. Depending on the selected drive program, the suspension setting is adapted to the driving situation by influencing the vehicle's roll behaviour with active stabilisers. As a result, the driving comfort and safety of the vehicle are noticeably improved. The stabilisers on the front and rear axle can also be controlled separately to create more dynamic handling.

SUSPENSION SETTING PER DRIVE PROGRAM

OFF-ROAD DRIVE PROGRAM :

- Roll movements are significantly reduced.
- Traction is improved for driving on sand.

OFF-ROAD DRIVE PROGRAM :

- Roll movements are reduced.
- The suspension setting is designed for improved off-road performance.
- Traction is improved for driving off-road and on loose surfaces.

DRIVE PROGRAMS AND C:

- Body roll is reduced during cornering.
- Rolling movements caused by uneven road surfaces are reduced.

DRIVE PROGRAMS S AND S+:

- Body roll is significantly reduced when cornering.
- Rolling movements caused by uneven road surfaces are reduced.
- S+: the driving characteristics become even more agile through targeted interventions.

DRIVE PROGRAMME I+

- Individual settings of the suspension setting via AMG DYNAMICS

- Basic: reduction of body roll during cornering and dynamic handling
- Advanced: increased reduction of body roll during cornering and even more dynamic handling
- Pro: significantly increased reduction of body roll during cornering and the most dynamic handling possible

SETTING THE VEHICLE LEVEL

WARNING
Risk of accident because vehicle level is too high

Driving characteristics may be impaired.

The vehicle can drift outwards, for example, when steering or cornering.

► Choose a vehicle level which is suited to the driving style and the road surface conditions.

WARNING
Risk of becoming trapped due to the vehicle lowering

When lowering the vehicle, persons may become trapped if body parts are between the vehicle body and the tyres or underneath the vehicle.

► Make sure nobody is underneath the vehicle or in the immediate vicinity of the wheel arches when you lower the vehicle.

WARNING
Risk of becoming trapped due to the vehicle lowering

Vehicles with AMG RIDE CONTROL+ or level control system: when you unload luggage or leave the vehicle, the vehicle first rises slightly and then returns to the set level shortly afterwards.

You or anyone else in the vicinity of the wheel arches or the underbody could thus become trapped.

The vehicle can also be lowered after being locked.

► When leaving the vehicle, make sure that nobody is in the vicinity of the wheel arches or the underbody.

Requirements

- The vehicle has been started.
- The vehicle must not be moving faster than 65 km/h.

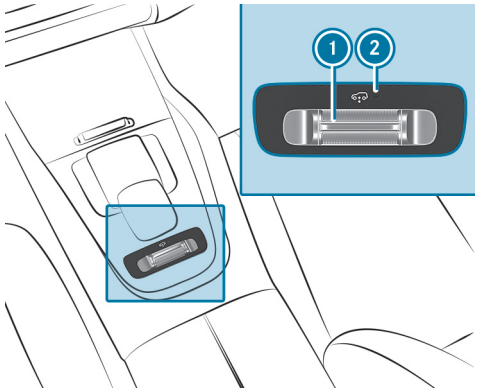

► **To raise the vehicle:** push rocker switch (1) forward.

Indicator lamp (2) flashes while the vehicle is being raised and remains lit when the raising process to high or off-road level is complete. The central display shows the selected vehicle level.

Your selection is saved. The high level set remains stored even after the ignition has been switched off.

THE VEHICLE IS LOWERED AGAIN TO THE LEVEL OF THE ACTIVE DRIVE PROGRAMME IN THE FOLLOWING SITUATIONS:

- When driving faster than 80 km/h.
- When driving briefly between 65 km/h and 80 km/h.
- You select another drive programme.

► **To lower the vehicle:** pull rocker switch (1).

Indicator lamp (2) flashes during lowering and goes out when the lowering process to the level of the active drive programme is complete. The central display shows the selected vehicle level.

The vehicle sets itself to the standard level of the selected drive programme when you switch drive programmes.

Operation with a trailer or bicycle rack

IF THE ELECTRICAL CONNECTION HAS BEEN CORRECTLY ESTABLISHED TO THE TRAILER OR BICYCLE RACK:

- Up to approx. 30 km/h: the high or off-road level can be selected regardless of drive programme.
- From approx. 30 km/h: the vehicle is adjusted to normal level regardless of drive programme.

360° Camera

FUNCTION OF THE 360° CAMERA

THE 360° CAMERA IS A SYSTEM COMPRISING FOUR CAMERAS:

- Front camera
- Reversing camera
- Two outside mirror cameras

The cameras record the immediate surroundings of the vehicle and provide assistance, e.g. during parking or at exits which are difficult to see.

The cameras serve solely as aids and may show a distorted view of obstacles, show them incorrectly or even omit them altogether. They are not a substitute for you having to pay attention to your surroundings. The responsibility for safe manoeuvring and parking remains with you. Ensure that there are no persons, animals or objects etc. in the manoeuvring area while manoeuvring and parking.

CAMERA PERSPECTIVES ON THE CENTRAL DISPLAY

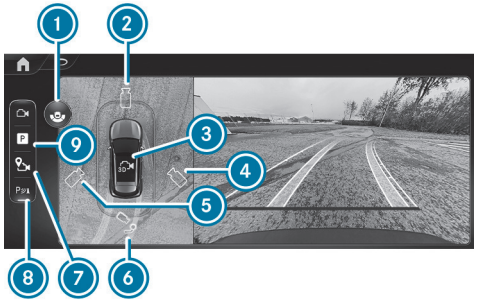

Example

1. Switching between standard view and wide-angle view
2. Image from the front camera
3. 3D auto view
4. 3D view right-hand side of the vehicle
5. 3D view left-hand side of the vehicle
6. Trailer view (depending on the respective equipment) or reversing camera
7. Set the GPS activation point (⟶ page 484)
8. Activate/deactivate Parking Assist PARKTRONIC (⟶ page 487)
9. Menu Parking Assistance

ⓘ The warning display of Parking Assist PARKTRONIC is shown in all views (⟶ page 484).

ⓘ Availability of the 3D-Auto-View ③ and 3D-View ④, ⑤ functions is dependent upon the respective equipment.

FUNCTION OF THE GUIDE LINES

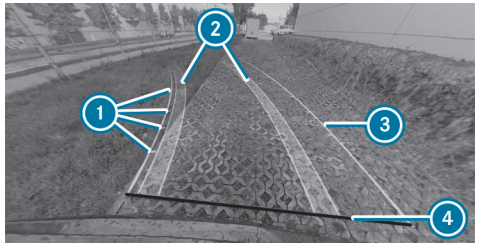

Example

1. Guide lines at a distance of approximately 0.5 m, 1.0 m, 1.5 m and 3.0 m from the rear area
2. Path indicating the route the wheels will take at the current steering angle (dynamic)
3. Driven surface depending on the current steering angle (dynamic)
4. Guide line at a distance of approximately 0.3 m from the rear area

ⓘ When Active Parking Assist is active, paths and guide lines are displayed in green instead of yellow (⟶ page 488).

TOP VIEW WITH THE IMAGE FROM THE FRONT OR REVERSING CAMERA

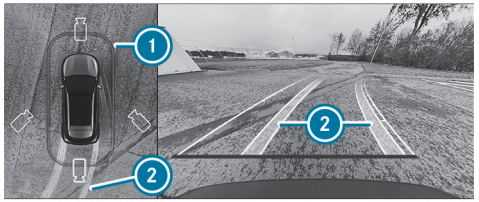

Example

1. Warning display of Parking Assist PARKTRONIC (⟶ page 484)
2. Path indicating the current steering angle

3D VIEW, LEFT/RIGHT-HAND SIDE OF THE VEHICLE

> ⚠ **WARNING**
> Risk of accidents due to objects not being displayed or being displayed as heavily distorted
>
> Due to the projection of the cameras, objects in the 3D views may be heavily distorted or not displayed at all.
>
> ► Ensure that there are no persons, animals or objects in the manoeuvring area while manoeuvring and parking.

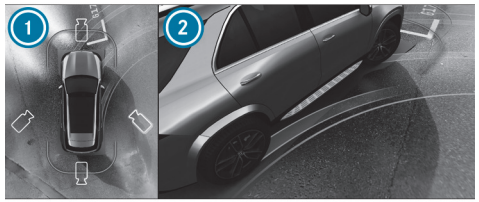

Example

1. Top view with warning display of Parking Assist PARKTRONIC
2. Side view of the outside mirror cameras

In the 3D view, left/right-hand side of the vehicle, the virtual camera moves to the respective side of the vehicle 2. When you change the transmission position, the view is automatically adapted. In addition, the top view 1 is displayed with the Parking Assist PARKTRONIC warning display.

> ⓘ Display of the area beneath the vehicle may deviate from the actual circumstances.

3D AUTO VIEW

> ⓘ The area behind the vehicle is **not** displayed as a conventional mirror image in the 3D views.

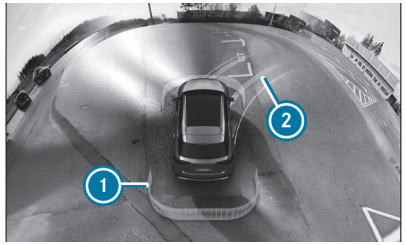

Example

1. Warning display of Parking Assist PARKTRONIC (→ page 484)
2. Guide lines

In the 3D auto view, the virtual camera moves to the standard view, facing forward from the rear above the roof. The view changes automatically when approaching obstacles.

If you touch the touchscreen, the view changes to a 3D view with free rotation. You can turn, tilt and zoom the views by touch.

WIDE-ANGLE VIEW

Example

1. Switching between standard view and wide-angle view
2. Display of Parking Assist PARKTRONIC (→ page 484)
3. Activating/deactivating Parking Assist PARKTRONIC (→ page 487)

TRAILER VIEW

If you select the trailer view and no trailer is coupled to the vehicle, the following display appears:

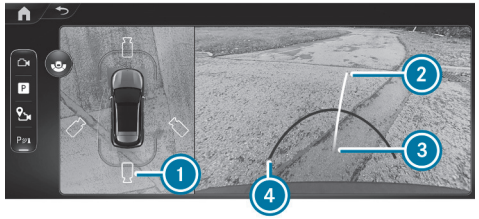

Example

1. Switching between standard view and trailer view
2. Yellow guide line, locating aid
3. Ball head of the trailer hitch
4. Red guide line at a distance of approximately 0.3 m from the ball head of the trailer hitch

> ⓘ In trailer mode, the guide lines are shown at the level of the trailer hitch.

When the electrical connection is established between the vehicle and the trailer, the display changes to the side camera view.

SIDE VIEW OF OUTSIDE MIRROR CAMERA IN THE TRAILER VIEW

Example

(1) Switching to the reversing camera or trailer view

SYSTEM LIMITS

If the system is not ready for operation, the message System inoperative appears on the driver display and/or on the central display.

If a camera perspective is selected and the central display is temporarily black or does not show a camera image, the camera system is also faulty or is not ready for operation.

> ⚠ **WARNING**
> Risk of accident due to functional limitations of the 360° camera
>
> If the function of the 360° camera is restricted, there is a risk of collision with persons or objects.
>
> ► Do not use the 360° camera in case of functional limitations.
>
> ► Ensure that there are no persons, animals or objects etc., in the manoeuvring area while manoeuvring and parking.

THE 360° CAMERA WILL NOT FUNCTION, OR WILL ONLY PARTIALLY FUNCTION IN THE FOLLOWING SITUATIONS, FOR EXAMPLE:

- You are driving forwards at a speed greater than approximately 16 km/h.
- The doors are open.
- An outside mirror is not completely extended.
- The tailgate is open.
- The weather conditions are poor, e.g. heavy rain, snow, fog, storm or spray.
- The light conditions are poor, e.g. at night or if a light is shining into the camera.
- The camera lens is obstructed, dirty or misted up. Refer to the notes on cleaning the 360° camera (→ page 737).
- If cameras or vehicle components in which the cameras are fitted are damaged. In this event, have the cameras, their positions and their setting checked at a qualified specialist workshop.

For technical reasons, the standard height of the vehicle may be altered if the vehicle is carrying a heavy load and this can result in inaccuracies in the guide lines and in the display of generated images.

The field of vision and other functions of the camera system may be restricted due to additional vehicle attachments (e.g. licence plate bracket or bicycle rack).

> ⓘ Contrast of the display may be impaired by abrupt direct sunlight or other light sources, e.g. when driving out of a garage. Particular attention must be afforded in this case.

ⓘ Have the display repaired or replaced if, forexample, its use is considerably restricted due to pixel errors.

Observe also the information on vehicle sensors and cameras (⟶ page 406).

OFFROAD FUNCTION OF THE 360° CAMERA

The 360° camera can support you with different views when driving offroad.

THE FOLLOWING VIEWS ARE AVAILABLE:

- Transparent bonnet
- Front view
- Rear view

To call up the function, select the Offroad menu in the multimedia system (⟶ page 587).

ⓘ Active Parking Assist and manoeuvring assistant functions are unavailable in the drive program [ ].
Parking Assist PARKTRONIC is available in all drive programs.
Parking Assist PARKTRONIC is automatically switched off in the drive program [ ]. Availability of this function depends on the respective equipment.
Please also note the system limits of the respective functions.

TRANSPARENT BONNET

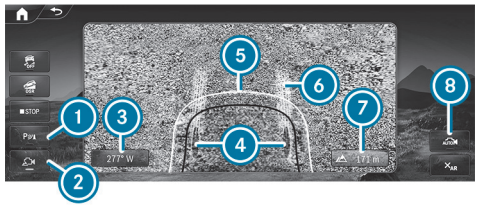

View of the transparent bonnet (example)

1. Activate/deactivate Parking Assist PARKTRONIC (⟶ page 484)
2. Switching the offroad camera on or off
3. Cardinal point
4. Position of the wheels
5. Area under the bonnet
6. Path indicating the current steering angle
7. Altitude above sea level
8. Activating/deactivating automatic, speed-dependent switching between the transparent bonnet view and the front view

If the offroad menu is open in the central display and the button 2 is switched on, the transparent bonnet view is automatically displayed in the transmission position D. This shows a virtual image of the area directly in front of the bumper, in front of the wheels and under the bonnet at speeds below approx. 6 km/h to 8 km/h. In addition, the current lane is displayed. The transparent bonnet view provides support when driving over difficult terrain, e.g. on rocky or uneven ground.

The front camera captures and records the shaded area under the bonnet 5. This area is then shown as soon as it has been traversed by the vehicle. If the vehicle has not been moved for some time, the recorded area is displayed in greyscale and faded out.

NOTE
Damage caused by obstacles which were not indicated

The transparent bonnet view is generated from images recorded previously by the 360° camera.

These recorded images may therefore possibly deviate from the actual conditions. In the meantime, moving objects may have found their way underneath the vehicle which are not showing up in the current display.

- Avoid any obstacles or navigate them with extreme caution.
- Adapt the travel speed to the respective conditions.

FRONT AND REAR VIEW

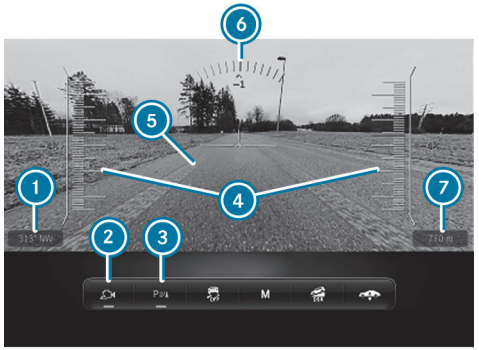

Front and rear view display (example)

1. Cardinal point
2. Switch camera perspective on or off
3. Activate/deactivate Parking Assist PARKTRONIC (⟶ page 484)
4. Uphill gradient indicator
5. Path indicating the current steering angle
6. Downhill gradient indicator
7. Altitude above sea level

Note that the area between the vehicle and up to approximately 1 m in front of the vehicle is not displayed.
The uphill and downhill gradient indicators are only shown in the front view.

If the vehicle is travelling faster than approximately 8 km/h the view automatically changes from transparent bonnet to front view. If the vehicle is travelling faster than approx. 20 km/h - 30 km/h, the camera image will close according to the respective drive program selected.

The reversing camera image is automatically displayed when you engage reverse gear.

SYSTEM LIMITS

THE AREA UNDER THE BONNET IS NOT DISPLAYED CORRECTLY IN THE FOLLOWING SITUATIONS:

- in the rain
- when driving in the dark
- when shadows fall on the area recorded by the camera

Observe the instructions on the 360° camera's function and its system limits. You may otherwise fail to recognise potential dangers (⟶ page 477).

CALLING UP THE 360° CAMERA VIEWS USING THE BUTTON

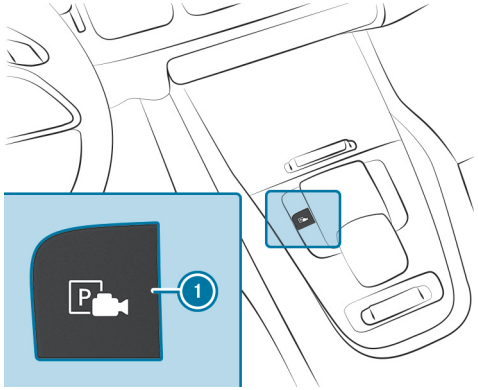

- Press button 1.
- Select the Camera views menu.
- Select the desired view in the multimedia system (→ page 477).

SELECTING A VIEW FOR THE 360° CAMERA (REVERSE GEAR)

- Engage reverse gear.
- Select the desired view in the multimedia system (→ page 477).

MANAGING 360° CAMERA WITH GPS-ACTIVATION POSITIONS

Multimedia system:

→ ⌂ ▸▸ Settings ▸▸ Assistance ▸▸ Camera

RENAMING AN ACTIVATION POSITION

> ⓘ You can determine activation positions in the Camera views menu (→ page 477).

- Select ••• for the desired activation position.
- Select Edit.
- Enter a name and confirm.
  The activation position is stored under the new name.

DELETING AN ACTIVATION POSITION

- Select ••• for the desired activation position.
- Select Delete entry.
- Confirm the prompt.
  The activation position is deleted.

OPENING THE CAMERA COVER

Multimedia system:

→ ⌂ ▸▸ Settings ▸▸ Assistance ▸▸ Camera

- Select Open camera cover.

> ⓘ The camera cover closes automatically after some time, or after the vehicle is switched on or off.

Parking Assist PARKTRONIC

FUNCTION OF PARKING ASSIST PARKTRONIC

Parking Assist PARKTRONIC is an electronic parking assistance system which monitors the area surrounding your vehicle . The distance between your vehicle and a detected obstacle is displayed visually and acoustically.

The passive side impact protection also warns you of obstacles to the side. These must be detected beforehand by the sensors in the front or rear bumper while driving by them. If you steer in the direction of a detected obstacle and there is a risk of a lateral collision, a warning is issued.

Passive side impact protection can be activated and deactivated via the multimedia system (→ page 487).

In order that front or rear obstacles to the side can be displayed, the vehicle must first travel a distance of at least half a vehicle length. Once the vehicle has travelled a distance of one vehicle length, obstacles on all sides can be shown.

Parking Assist PARKTRONIC serves solely as an aid. It is not a substitute for you having to pay attention to your surroundings. The responsibility for safe manoeuvring, parking and exiting parking spaces remains with you. Ensure that there are no persons, animals or objects etc. in the manoeuvring area while manoeuvring and parking in/exiting parking spaces.

DISPLAYS ON THE CENTRAL DISPLAY

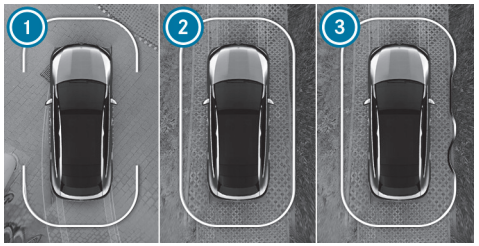

Example: vehicles with 360° camera

1. Ready for display at the front and rear
2. Ready for display all around
3. Ready for display all around and obstacles detected

As soon as Parking Assist PARKTRONIC is ready for display, the respective areas 1 to 3 of the display are shown in blue.

THE COLOUR OF THE DISPLAY CHANGES DEPENDING ON THE DISTANCE TO THE DETECTED OBSTACLE:

- **Blue:** > 1 m (no obstacles detected)
- **Yellow:** approximately 1 m - 0.7 m
- **Orange:** approx. 0.7 m - 0.4 m
- **Red:** < 0.4 m

Vehicles with 360° camera: the boundary line shifts dynamically depending on the position and distance of the obstacles detected.

An intermittent warning tone also sounds depending on the distance to the obstacle detected. You can set the timing of the warnings in the multimedia system. In the Warn early setting, the system warns you from a distance of 1 m. In the standard setting, from a shorter distance of 0.4 m.

Example: vehicles with 360° camera

IF YOU ARE NOT IN THE CAMERA & PARKING MENU AND AN OBSTACLE IN THE VEHICLE'S PATH IS DETECTED, A POP-UP WINDOW 1 APPEARS ON THE CENTRAL DISPLAY IF THE FOLLOWING REQUIREMENTS ARE MET:

- **Vehicles without Active Parking Assist:** when driving no faster than 12 km/h.

- **Vehicles with Active Parking Assist:** when driving no faster than 18 km/h.

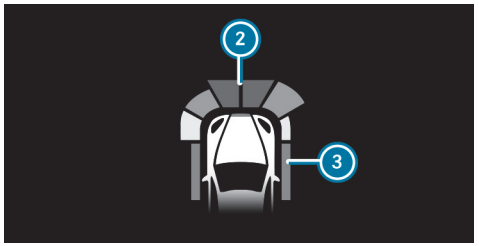

Head-up display (example)

Optionally, obstacles detected by Parking Assist PARKTRONIC from a distance of approximately 1.0 m in front (2) and 0.7 m at the sides (3) can also be displayed on the head-up display.

SYSTEM LIMITS

PARKING ASSIST PARKTRONIC DOES NOT NECESSARILY TAKE INTO ACCOUNT THE FOLLOWING OBSTACLES:

- Obstacles below the detection range, e.g. persons, animals or objects
- Obstacles above the detection range, e.g. protruding loads, overhangs or loading ramps of lorries
- Pedestrians or animals approaching the vehicle from the side
- Objects placed next to the vehicle

OBSTACLES ON THE SIDES ARE NOT SHOWN IN THE FOLLOWING SITUATIONS, FOR EXAMPLE:

- You park the vehicle and switch it off.
- You open the doors.

After the vehicle is restarted, obstacles must be detected again by driving past them before a new warning can be issued.

OBSERVE ALSO THE SYSTEM LIMITS OF THE FOLLOWING SYSTEMS:

- 360° camera (→ page 477)

Observe the information on vehicle sensors and cameras; otherwise the system cannot function properly (→ page 406).

Vehicles with trailer hitch: If a transport device, e.g. trailer or bicycle rack is attached to the trailer hitch and the electrical connection is correctly established, Parking Assist PARKTRONIC is deactivated for the rear zone.

PROBLEMS WITH PARKING ASSIST PARKTRONIC

If the Parking Assist PARKTRONIC display lights up red for approximately three seconds and then goes out, and the P OFF symbol appears on the driver display, the system may have been deactivated due to signal interference. Start the vehicle again and check whether Parking Assist PARKTRONIC works in a different location.

IF A WARNING TONE ALSO SOUNDS, THE CAUSES MAY BE AS FOLLOWS:

- **The sensors are dirty:** clean the sensors (→ page 737).
- **Parking Assist PARKTRONIC has been deactivated due to a malfunction:** restart the vehicle. If the problem persists, consult a qualified specialist workshop.

ACTIVATING/DEACTIVATING PARKING ASSIST PARKTRONIC

NOTE
Vehicle damage when parking or manoeuvring due to nearby objects

Parking Assist PARKTRONIC may not detect certain objects in the close-up range.

- When parking or manoeuvring, pay particular attention to objects that are under or above the sensors, e.g. flower pots or drawbars. The vehicle or other objects may otherwise be damaged.

Requirements:

- The camera menu is open.
- Or: the Parking Assist PARKTRONIC pop-up window is displayed.

- Tap [P] on the central display.

If the indicator lamp is lit, Parking Assist PARKTRONIC is active. If the indicator lamp does not light up or the symbol [P OFF] is displayed, Parking Assist PARKTRONIC is not active.

Parking Assist PARKTRONIC is automatically activated when the vehicle is started.

Alternatively, Parking Assist PARKTRONIC can be activated or deactivated in the quick-access menu.

SETTING THE WARNING TONES OF PARKING ASSIST PARKTRONIC

Multimedia system:

[⌂] ▶▶ Settings ▶▶ Assistance ▶▶ Parking ▶▶ PARKTRONIC

SETTING WARNING TONES

- Select Set warning tones.
- Set the desired level under Volume or Tone pitch.

ACTIVATING/DEACTIVATING AUDIO FADEOUT

- Select Audio fadeout and activate or deactivate Audio fade for warnings.

  The volume of the media source currently playing is reduced when a warning tone sounds in Parking Assist PARKTRONIC.

or

- Select Audio fadeout and activate or deactivate Audio fadeout in trans. position R.

  The volume of the media source currently playing is reduced when reverse gear is engaged.

SETTING WARNING TIMING

- Select Time of warning.
- Set the desired warning time for Front or Rear.
- Activate or deactivate Side warning.

Active Parking Assist

FUNCTION OF ACTIVE PARKING ASSIST

> ⚠ **WARNING**
> Risk of accident due to objects located above or below the detection range of Active Parking Assist
>
> **IF THERE ARE OBJECTS ABOVE OR BELOW THE DETECTION RANGE, THE FOLLOWING SITUATIONS MAY ARISE:**
>
> - Active Parking Assist may steer too early.
> - The vehicle may not stop in front of these objects.
>
> There is a danger of collision!
>
> ► In these situations, do not use Active Parking Assist.

Active Parking Assist is an electronic parking assistance system which uses ultrasound with the assistance of the reversing camera or 360° camera. When you are driving forwards up to approximately 35 km/h, the system automatically measures parking spaces on both sides of the vehicle.

Active Parking Assist serves solely as an aid. It is not a substitute for you having to pay attention to your surroundings. The responsibility for safe manoeuvring, parking and exiting parking spaces remains with you. Ensure that no persons, animals or objects etc. are in the vehicle's path.

Active Parking Assist offers the following functions:

VEHICLES WITH 360° CAMERA

- Parking in parking spaces parallel to the roadway
- Parking in parking spaces perpendicular to the roadway (either forwards or reversing as desired)
- Parking in parking spaces that can only be detected as such from markings (forexample at the roadside)
- Exiting parking spaces if you have parked using Active Parking Assist

The parking space is freely selectable. The parking direction (forwards or reversing) can also be freely selected, depending on the orientation of the parking space.

If Active Parking Assist is available, the notification [P] appears on the driver display. When the system detects parking spaces, the notification [◁P▷] appears. The arrows show the side of the roadway on which free parking spaces are located. These are then shown on the central display.

When Active Parking Assist is activated, the turn signal indicators are activated based on the calculated path of your vehicle. The parking and unparking procedures are assisted by acceleration, braking, steering and gear changes.

To start the parking procedure, press the button [P📷] (→ page 489).

ACTIVE PARKING ASSIST WILL BE CANCELLED IN THE FOLLOWING SITUATIONS:

- You press the button [P📷] again.
- You begin steering.
- You select the park position [P].
- You engage the electric parking brake.
- ESP® intervenes.
- You open the driver's door.

SYSTEM LIMITS
If the exterior lighting is malfunctioning, Active Parking Assist is not available.

Objects above or below the detection range of Active Parking Assist, e.g. protruding loads, overhangs or loading ramps of trucks or parking space boundaries are not detected when measuring the parking space. These are also not subsequently taken into account when calculating the parking procedure. In some circumstances, Active Parking Assist may therefore prematurely guide you into the parking space or brake too late.

Certain environmental conditions, suchas snowfall or heavy rain, may lead to a parking space being mismeasured. Parking spaces that are partially occupied by trailer drawbars might not be identified as such or may be measured incorrectly. Only use Active Parking Assist on level road surfaces with adequate grip.

Active Parking Assist can also display unsuitable parking spaces, e.g. parking spaces in which parking is not permitted or on unsuitable surfaces.

DO NOT USE ACTIVE PARKING ASSIST IN THE FOLLOWING SITUATIONS, FOR EXAMPLE:

- In extreme weather conditions, suchas ice, packed snow or in heavy rain.
- When transporting a load that protrudes beyond the vehicle.
- If the parking space is on a steep downhill or uphill gradient.
- When snow chains are fitted.
- When a trailer or bicycle rack is attached.
- Directly after a tyre change or when spare tyres are fitted.
- If the tyre pressure is too low or too high.
- On steep downhill gradients of more than approximately 15%.
- If the vehicle level has been offset, e.g. mounting the kerb on one side (vehicles with level control).

You can watch an animation on this topic via the following link:

PARKING WITH ACTIVE PARKING ASSIST

WARNING
Risk of accident due to objects located above or below the detection range of Active Parking Assist

IF THERE ARE OBJECTS ABOVE OR BELOW THE DETECTION RANGE, THE FOLLOWING SITUATIONS MAY ARISE:

- Active Parking Assist may steer too early.
- The vehicle may not stop in front of these objects.

There is a danger of collision!

► In these situations, do not use Active Parking Assist.

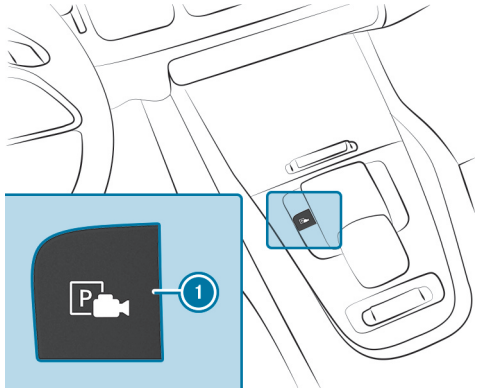

► Press the button 1.

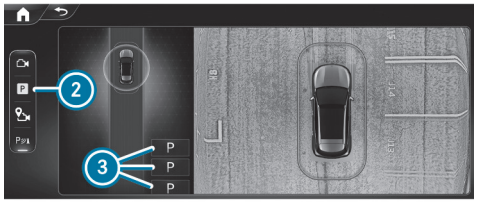

Parking Assist menu (example for left-hand side of the screen)

► Select the menu Parking Assistance (2) .

Parking spaces (3) detected by the system are shown on the central display.

At speeds greater than approximately 16 km/h, the camera perspective on the right-hand side of the screen switches off.

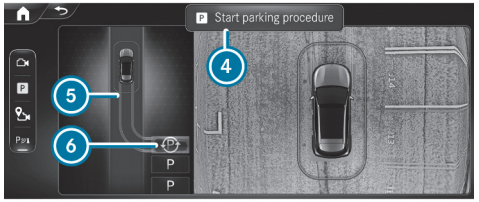

Parking Assist menu (example)

When the vehicle is at a standstill, the indicated vehicle path (5) into the currently selected parking space (6) also appears.

► If a parking space is displayed: stop the vehicle.

► If necessary, select another parking space.

► **Vehicles with 360° camera:** to change the parking direction, tap the selected parking space again.

► **To start the parking procedure:** press the button (1) again.

or

► Depress the brake pedal and select Start parking procedure (4).

► Take your hands off the steering wheel and release the brake pedal.

The vehicle drives into the selected parking space.

The duration of the parking procedure is indicated by a progress bar.

The turn signal indicator is switched on automatically when the parking procedure begins. You are responsible for selecting the turn signal indicator in accordance with the traffic conditions. If necessary, select the turn signal indicator accordingly.

> ⚠ **WARNING**
> Risk of accident due to vehicle swinging out while parking or pulling out of a parking space
>
> While parking or exiting a parking space, the vehicle swings out and can drive onto areas of the oncoming lane.
>
> This could cause you to collide with objects or other road users.
>
> ► Pay attention to objects and other road users.
>
> ► Where necessary, stop the vehicle or cancel the parking procedure with Active Parking Assist.

Following completion of the parking procedure, the message Active Parking Assist finished appears.

► Secure the vehicle against rolling away. When necessitated by legal requirements or local conditions: turn the wheels towards the kerb.

ⓘ You can stop the vehicle and change the transmission position during the parking procedure. The system then calculates a new vehicle path. If no new vehicle path is available, the transmission position can be changed again, or the process can be cancelled.

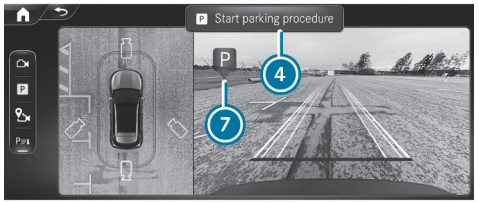

Immediate parking via the Camera views menu

- ► Select the Camera views menu.
- ► When the vehicle is stationary and in transmission position R, and the symbol 7 appears in the camera image: press the button 1 again.

or

- ► Depress the brake pedal and select Start parking procedure 4.

  The parking procedure is initiated for the detected parking space.

ⓘ The parking space and parking direction cannot be changed in immediate parking.

EXITING A PARKING SPACE WITH ACTIVE PARKING ASSIST

⚠ **WARNING**
Risk of accident due to objects located above or below the detection range of Active Parking Assist

IF THERE ARE OBJECTS ABOVE OR BELOW THE DETECTION RANGE, THE FOLLOWING SITUATIONS MAY ARISE:

- Active Parking Assist may steer too early.
- The vehicle may not stop in front of these objects.

There is a danger of collision!

- ► In these situations, do not use Active Parking Assist.

Requirements:

- The vehicle is equipped with a 360° camera.
- The vehicle has been parked with Active Parking Assist.

- ► Start the vehicle.

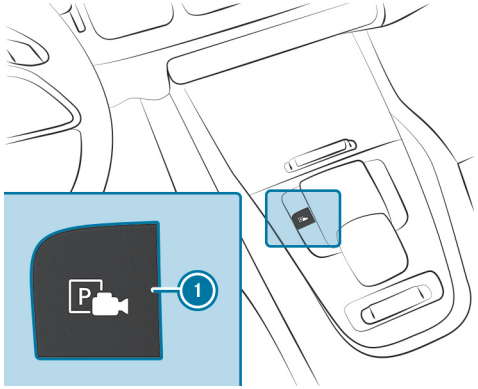

► Press the button 1.

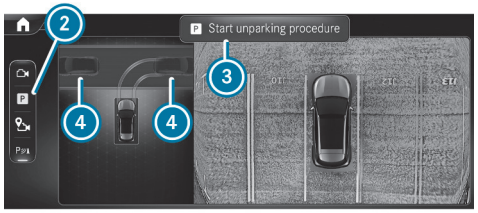

Parking Assist menu (example for left-hand side of the screen)

► Select the menu Parking Assistance 2.

► If necessary, change the direction of exit 4.

► **To initiate the unparking procedure:** press the button 1 again.

or

► Depress the brake pedal and select Start unparking procedure 3 (depending on the respective vehicle equipment).

► If necessary, change the transmission position. Observe any messages displayed on the driver display and central display.

The vehicle moves out of the parking space.

The duration of the unparking procedure is indicated by a progress bar.

The turn signal indicator is automatically switched on when the unparking procedure is initiated, and automatically switched off again when it is completed. You are responsible for selecting the turn signal indicator in accordance with the traffic conditions. If necessary, select the turn signal indicator accordingly.

> ⚠ **WARNING**
> Risk of accident due to vehicle swinging out while parking or pulling out of a parking space
>
> While parking or exiting a parking space, the vehicle swings out and can drive onto areas of the oncoming lane.
>
> This could cause you to collide with objects or other road users.
>
> ► Pay attention to objects and other road users.
>
> ► Where necessary, stop the vehicle or cancel the parking procedure with Active Parking Assist.

After the parking space has been exited, a warning tone and the Active Parking Assist finished, take control of vehicle message prompt you to take control of the vehicle. You have to accelerate, brake, steer and change gear yourself again.

If you do not react to the prompt to reassume control of the vehicle, the system will brake the vehicle to a standstill.

PAUSING ACTIVE PARKING ASSIST

WARNING
Risk of accident due to objects located above or below the detection range of Active Parking Assist

IF THERE ARE OBJECTS ABOVE OR BELOW THE DETECTION RANGE, THE FOLLOWING SITUATIONS MAY ARISE:

- Active Parking Assist may steer too early.
- The vehicle may not stop in front of these objects.

There is a danger of collision!

► In these situations, do not use Active Parking Assist.

You can interrupt the parking or unparking procedure of Active Parking Assist by performing one of the following actions, forexample:

► Depress the brake pedal.

► Open the front passenger door, a rear door, the tailgate or the bonnet.

► Apply the electric parking brake or activate the HOLD function.

► **To resume the parking or unparking procedure:** gently depress the accelerator pedal.

ⓘ If the electric parking brake was applied before Active Parking Assist was activated, depress the accelerator pedal gently to start the parking or unparking procedure.

Check the area around your vehicle again before resuming a paused parking procedure. Ensure that persons, animals or objects are no longer in the manoeuvring range. Observe also the system limits of Active Parking Assist.

AUTOMATIC BRAKING FUNCTION OF ACTIVE PARKING ASSIST

WARNING
Risk of accident due to objects located above or below the detection range of Active Parking Assist

IF THERE ARE OBJECTS ABOVE OR BELOW THE DETECTION RANGE, THE FOLLOWING SITUATIONS MAY ARISE:

- Active Parking Assist may steer too early.
- The vehicle may not stop in front of these objects.

There is a danger of collision!

► In these situations, do not use Active Parking Assist.

Persons or objects detected in the vehicle's path may trigger a sudden braking action, which will in turn halt the parking or unparking procedure. The vehicle will then remain at a standstill. The parking or unparking procedure is resumed if you depress the accelerator pedal.

Check the area around your vehicle again before resuming the parking or unparking procedure. Ensure once again that no persons, animals or objects are in the vehicle's path. Observe also the system limits of Active Parking Assist.

Manoeuvring assistant

FUNCTION OF DRIVE AWAY ASSIST

Drive Away Assist can reduce the severity of an impact when pulling away. If the system detects an obstacle in the direction of travel, the vehicle's speed is briefly restricted to approximately 2 km/h. When a critical situation is detected, the symbol appears on the central display.

Drive Away Assist can be switched off or on in the Manoeuvring assistance menu.

> ⓘ You can cancel an intervention by Drive Away Assist at any time by deactivating Parking Assist PARKTRONIC.

> ⚠ **WARNING**
> Risk of accident caused by limited detection performance of Drive Away Assist
>
> Drive Away Assist cannot always clearly identify objects and traffic situations.
>
> ► Always pay careful attention to the traffic situation; do not rely on Drive Away Assist alone.
>
> ► Be prepared to brake or swerve as necessary, provided the traffic situation permits and that it is safe to take evasive action.

Drive Away Assist serves solely as an aid. It is not a substitute for you having to pay attention to your surroundings. The responsibility for safe manoeuvring, parking and exiting parking spaces remains with you. Ensure that no persons, animals or objects etc. are in the vehicle's path.

A RISK OF COLLISION MAY ARISE IN THE FOLLOWING SITUATIONS, FOR EXAMPLE:

- If the driver mixes up the accelerator and brake pedals.
- If an incorrect transmission position is engaged.

THE DRIVE AWAY ASSIST FUNCTION IS ACTIVE UNDER THE FOLLOWING CONDITIONS:

- If Parking Assist PARKTRONIC is activated.
- If you shift the transmission position to R or D when the vehicle is at a standstill.
- If the detected obstacle is less than approx. 1.0 m away.
- Manoeuvring assistant is activated (⟶ page 496).

SYSTEM LIMITS

Drive Away Assist is not available in the drive program .

The performance of Drive Away Assist is limited on uphill gradients.

If a transport device, e.g. trailer or bicycle rack, is attached to the trailer hitch and the electrical connection is correctly established, Drive Away Assist is not available.

> ⓘ Observe also the system limits of Parking Assist PARKTRONIC (⟶ page 484).

FUNCTION OF CROSS TRAFFIC ALERT

> ⓘ The Cross Traffic Alert function is only available for vehicles with Blind Spot Assist or Active Blind Spot Assist.

The Cross Traffic Alert function can warn drivers of any crossing traffic when reversing and manoeuvring out of a parking space. The radar sensors in the bumper also monitor the area adjacent to the vehicle. If a critical situation is detected, the symbol appears on the central display, and the vehicle can be braked automatically.

If the radar sensors are obstructed by vehicles or other objects, detection is not possible.

Depending on the respective country, Cross Traffic Alert can be switched off or on in the menu Manoeuvring assistance (→ page 496).

THE CROSS TRAFFIC ALERT FUNCTION IS ACTIVE UNDER THE FOLLOWING CONDITIONS:

- If the vehicle is reversing at walking pace.
- Manoeuvring assistant is activated (→ page 496).

ⓘ Observe also the instructions on Blind Spot Assist and Active Blind Spot Assist (→ page 453).

SYSTEM LIMITS

The Cross Traffic Alert function is not available in the drive program .

The Cross Traffic Alert function is not available on uphill gradients.

If a transport device, e.g. trailer or bicycle rack is attached to the trailer hitch, and the electrical connection is correctly established, the Cross Traffic Alert function is not available.

FUNCTION OF CLOSE-RANGE BRAKING

⚠ **WARNING**
Risk of accident caused by limited detection by the manoeuvring brake function

The manoeuvring brake function cannot always clearly detect people. Other obstacles are not detected by the function.

In these cases, the function may brake unnecessarily or not brake at all.

▶ Always pay careful attention to the traffic situation; do not rely on the manoeuvring brake function alone.

▶ Be ready to brake.

Close-range braking can prevent collisions with pedestrians when the vehicle is reversing at slow speeds. If the reversing camera detects a person in the vehicle's path, the vehicle can be braked to a standstill.

CLOSE-RANGE BRAKING CAN INTERVENE UNDER THE FOLLOWING CONDITIONS:

- The vehicle is reversing at a speed slower than 10 km/h.
- The camera image is shown on the central display (→ page 484).

Depending on the respective country, close-range braking can be deactivated or activated in the Manoeuvring assistance menu (→ page 496).

When close-range braking is triggered, the symbol appears in red in the selected view in the menu Camera & parking.

ⓘ If close-range braking is not available, the symbol appears in grey.

Close-range braking serves solely as an aid. It is not a substitute for you having to pay attention to your surroundings. The responsibility for safe manoeuvring, parking and exiting parking spaces remains with you. Ensure that no persons, animals or objects etc. are in the vehicle's path.

SYSTEM LIMITS
Close-range braking is not available in the drive program .

OBSERVE THE SYSTEM LIMITS OF THE FOLLOWING FUNCTIONS:

- Active Parking Assist (⟶ page 488)
- 360° camera (⟶ page 477)
- Reversing camera

THE CLOSE-RANGE BRAKING FUNCTION IS NOT AVAILABLE IN THE FOLLOWING SITUATIONS:

- on uphill gradients
- if transport equipment, e.g. a trailer or bicycle rack, is attached to the trailer hitch and the electrical connection has been correctly established.

ACTIVATING/DEACTIVATING THE MANOEUVRING ASSISTANT
Multimedia system:
Settings ▸▸ Assistance ▸▸ Parking

ⓘ This function is a Digital Extra (⟶ page 109).

ⓘ The Activating/deactivating manoeuvring assistant function is not available in all countries.

▶ Select Manoeuvring assistance.

▶ Activate or deactivate the desired manoeuvring assistant.

Trailer Manoeuvring Assist

FUNCTION OF TRAILER MANOEUVRING ASSIST

ⓘ This function can be a Digital Extra (⟶ page 109).

⚠ **WARNING**
Risk of accident due to unsuitable trailers

Trailers with a steered axle or a fifth wheel cannot be used with Trailer Manoeuvring Assist.

Due to this, the trailer cannot be manoeuvred in the desired direction and you can cause a collision or the trailer can overturn.

▶ Only use Trailer Manoeuvring Assist with trailers with fixed drawbars and axles.

NOTE
Damage due to overhanging loads in front or drawbar installations

The vehicle and the trailer may be damaged during manoeuvring due to overhanging loads at the front of the trailer or drawbar installations.

► Pay attention to overhanging loads or drawbar installations while manoeuvring.

Trailer Manoeuvring Assist assists you when reversing with a trailer. The reversing camera monitors the articulation angle between the vehicle and the trailer and adjusts it to a specified value. Trailer Manoeuvring Assist also limits your speed.

Trailer Manoeuvring Assist serves solely as an aid. It is not a substitute for you having to pay attention to your surroundings. The responsibility for safe manoeuvring, parking and exiting parking spaces remains with you. Ensure that there are no persons, animals or objects etc. in the manoeuvring area while manoeuvring and parking in/exiting parking spaces.

You can enter the articulation angle value directly via the multimedia system, or use a straightening or 90° manoeuvre. When carrying out a straightening manoeuvre, the system calculates the articulation angle automatically and straightens the vehicle/trailer combination to the trailer's current direction.

Observe the notes on trailer operation (→ page 499).

SYSTEM LIMITS

OBSERVE THE SYSTEM LIMITS OF THE FOLLOWING FUNCTIONS:

- Active Parking Assist (→ page 488)
- 360° camera (→ page 477)
- Reversing camera

THE SYSTEM MAY BE IMPAIRED OR INOPERATIVE IN THE FOLLOWING SITUATIONS:

- The uphill gradient is greater than approximately 15 %.

You can watch an animation on this topic via the following link:

USING TRAILER MANOEUVRING ASSIST

Requirements:

- The vehicle has been started and is stationary.
- A trailer is selected in the Vehicle menu (→ page 506).
- A trailer has been detected.
- The uphill gradient is less than approximately 15 %.
- The tailgate is closed.
- The electric parking brake is not applied.
- The driver's seat belt is fastened.

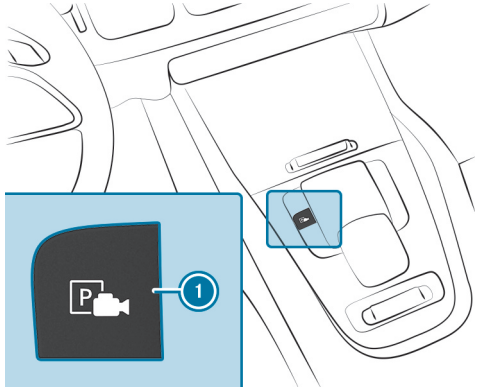

► Engage reverse gear R.

- Press the button ①.
  The camera image is shown on the central display.
- Take your hands off the steering wheel.

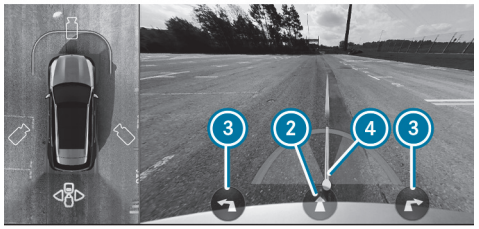

ⓘ This image is shown as an example and is without trailer.

You can select various manoeuvres in the Trailer Manoeuvring Assist menu. The manoeuvres available depend on the trailer's current articulation angle and length.

- To adjust the articulation angle: select ④. To change the articulation angle, swipe to the left or to the right across the entire range of the camera image in the central display.

or

- To activate the straightening manoeuvre: select ②.
  The system calculates the articulation angle in such a way that the direction of the trailer at the time of activation is maintained. There is a short countersteering movement of the trailer while the vehicle is reversing, which then guides it back to the desired line. This allows the vehicle to align with the trailer, while at the same time maintaining the trailer's direction.

or

- To activate the 90° manoeuvre:
  - Align the vehicle in the same direction (line) as the trailer.
  - Select ③ (left or right).

  The system calculates the articulation angle so that a trailer can be manoeuvred into a driveway at the most acute angle possible when it is perpendicular to its own vehicle. After the manoeuvre, the vehicle is aligned again in the trailer's direction.
- Accelerate and brake as required.

ⓘ The maximum articulation angle depends on the length of the trailer. The system calculates this by driving the vehicle forwards, including cornering. Before the trailer length has been calculated, the maximum articulation angle is approximately 23°. The longer the trailer, the greater the maximum articulation angle (max. approximately 60°).

ⓘ Be aware of all surroundings and always remain ready to brake.

Trailer hitch

Notes on trailer operation

NOTE
The operating permit may be invalidated due to the illegal installation of trailer hitches

The installation – including retrofitting – of a non-folding or non-removable trailer hitch that even partially conceals the license plate or the lighting system is prohibited.

- Observe the applicable legal regulations for the installation of trailer hitches.

WARNING
Risk of accident due to car/trailer combination swerving

If you drive too fast in trailer operation, the car/trailer combination may start to swerve.

This could cause you to lose control of the car/trailer combination. The car/trailer combination may even overturn.

- Under no circumstances should you try to straighten the car/trailer combination by increasing your speed.
- Reduce the speed and do not countersteer.
- Brake if necessary.

NOTE
Damage to the engine due to overheating

- If you have a trailer hitch retrofitted, modifications to the engine cooling system may be necessary depending on the vehicle type.

If you have a trailer tow hitch retrofitted, observe the fastening points on the vehicle frame.

Retrofitting a trailer hitch is permissible only if a trailer load is specified in your vehicle documents. If this is not the case, the vehicle is not approved for trailer operation.

Further information can be obtained at a qualified specialist workshop.

OBSERVE THE FOLLOWING NOTES ON THE TONGUE WEIGHT:

- do not use a tongue weight that exceeds or falls below the permissible tongue weight
- use a tongue weight as close as possible to the maximum tongue weight

DO NOT EXCEED THE FOLLOWING VALUES:

- permissible trailer load
- permissible rear axle load of the towing vehicle
- gross vehicle weight rating of the towing vehicle
- permissible gross mass of the trailer
- maximum permissible speed of the trailer

ENSURE THE FOLLOWING BEFORE STARTING A JOURNEY:

- the tyre pressure on the rear axle of the towing vehicle is set for a maximum load
- the lighting of the connected trailer is operational

In the event of increased rear axle load, the car/trailer combination may not exceed a maximum speed of 100 km/h for reasons concerning the operating permit. This also applies in countries in which the permissible maximum speed for car/trailer combinations is above 100 km/h.

Vehicles with AIRMATIC or E-ACTIVE BODY CONTROL: if the socket of the trailer hitch is occupied (e.g. by a trailer or rear bicycle rack), the vehicle will be set to the normal level at speeds greater than 30 km/h, regardless of the drive program.

ⓘ When you are reversing with a trailer, remember to use the Trailer Manoeuvring Assist function (→ page 496).

Extending and retracting the ball neck fully electrically

⚠ **WARNING**
Risk of accident due to the ball neck not being engaged

If the ball neck is not engaged, the trailer may come loose.

► Make sure that the ball neck securely engages and locks into place.

! **NOTE**
Damage to the all-electric trailer hitch due to additional pressure

The all-electric trailer hitch could be mechanically damaged by applying additional pressure when the ball neck is being extended or retracted.

► Do not make the ball neck extend/retract faster by applying additional pressure.

NOTE
Increased risk of damage to property due to folded-out ball neck

- When the trailer is not coupled or the bicycle rack is attached, fold in the ball neck or, in the case of a fully electric trailer hitch, retract the ball neck.

NOTE
Damage to the vehicle due to incorrect use of the trailer hitch

If a trailer hitch is used to recover the vehicle, the vehicle or the trailer hitch itself may be damaged in the process.

- Use the trailer hitch only for pulling a trailer or attaching approved carrier systems (e.g. a bicycle rack).

  Exception: Since vehicles with a trailer hitch do not have a fixture for a towing eye at the rear, towing or tow-starting is permitted.

- When towing or tow-starting with the trailer hitch, observe the information in the section "Fitting and removing the towing eye."

EXTENDING THE BALL NECK FULLY ELECTRICALLY

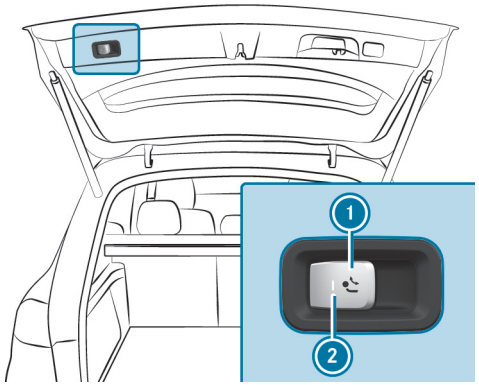

- Secure the vehicle against rolling away.
- Keep the swivel range clear.
- Pull button 1.

  Indicator lamp 2 will flash and a message reading Trailer coupling in motion will appear on the driver display.

  The ball neck will extend fully electrically.

- Wait until the ball neck has locked in place.

  When indicator lamp 2 lights up continuously, the ball neck is securely locked in place.

  If the ball neck is not securely locked in place, indicator lamp 2 will flash and a message reading Trailer coupling Check lock will appear on the driver display.

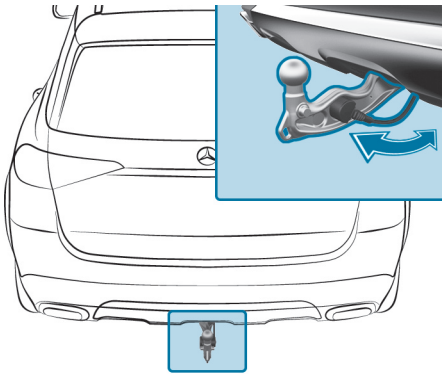

RETRACTING THE BALL NECK FULLY ELECTRICALLY

- Secure the vehicle against rolling away.
- Remove the trailer cable or adapter plug.
- Pull button 1.

  Indicator lamp 2 will flash and a message reading Trailer coupling in motion will appear on the driver display.

  The ball neck will retract fully electrically.
- Wait until the ball neck has locked in place.

  When indicator lamp 2 goes out, the ball neck is securely locked in place.

  If the ball neck is not securely locked in place, indicator lamp 2 will flash and a message reading Trailer coupling Check lock will appear on the driver display.

OBSERVE THE INFORMATION ABOUT INDICATORS ON THE DRIVER DISPLAY:

- Indicator and warning lamps (→ page 960)
- Display messages (→ page 896)

Extending and retracting the ball neck fully electrically (multimedia system)

WARNING
Risk of accident due to the ball neck not being engaged

If the ball neck is not engaged, the trailer may come loose.

- Always engage the ball neck as described.

NOTE
Damage to the all-electric trailer hitch due to additional pressure

The all-electric trailer hitch could be mechanically damaged by applying additional pressure when the ball neck is being extended or retracted.

- Do not make the ball neck extend/retract faster by applying additional pressure.

Requirements:

- The vehicle is secured against rolling away.
- The swivel range is clear.
- The trailer cables or adapter plugs have been removed.

Multimedia system:

EXTENDING THE BALL NECK FULLY ELECTRICALLY

- Select .

  The Trailer coupling in motion display message will appear on the driver display.

  The ball neck will extend fully electrically.

- Wait until the ball neck has locked in place.

If the ball neck is not securely locked in place, the Trailer coupling Check lock message will appear on the driver display.

RETRACTING THE BALL NECK FULLY ELECTRICALLY

- Select .

  The Trailer coupling in motion display message will appear on the driver display.

  The ball neck will retract fully electrically.

- Wait until the ball neck has locked in place.

If the ball neck is not securely locked in place, the Trailer coupling Check lock message will appear on the driver display.

OBSERVE THE INFORMATION ABOUT THE INDICATORS ON THE INSTRUMENT CLUSTER:

- Indicator and warning lamps (→ page 960)
- Display messages (→ page 896)

Coupling up/uncoupling a trailer

WARNING
Risk of injury due to a change in vehicle level

Vehicles with level control system: the vehicle level may be changed unintentionally, e.g. by other persons. If you couple or uncouple the trailer during this time, you may become trapped. In addition, other people could become trapped if their limbs are between the vehicle body and the tyres or underneath the vehicle.

Observe the following when coupling or uncoupling:

- Do not open or close any doors or the tailgate.
- Do not initiate the level control system and do not operate DYNAMIC SELECT.
- Do not lock or unlock the vehicle.

THE TRAILER WILL BE CORRECTLY DETECTED BY THE VEHICLE ONLY IF THE FOLLOWING CONDITIONS ARE MET:

- The ball neck is extended and engaged in a securely locked position.
- **Vehicles with level control system:** ensure that the vehicle is at the normal level (→ page 461).

  Use normal level in trailer operation. High-level driving is not permitted in trailer operation on public roads.

TRAILERS WITH A 7-PIN PLUG CAN BE CONNECTED TO THE VEHICLE WITH THE FOLLOWING ADAPTERS:

- adapter plug

- adapter cable

THE TRAILER WILL BE CORRECTLY DETECTED BY THE VEHICLE ONLY IF THE FOLLOWING CONDITIONS ARE MET:

- the trailer is connected correctly
- the trailer lighting system is in working order

A CORRECTLY CONNECTED TRAILER INFLUENCES, AMONG OTHER THINGS, THE FUNCTIONS OF THE FOLLOWING SYSTEMS:

- ESP® trailer stabilisation
- Trailer Manoeuvring Assist
- Active Lane Keeping Assist
- Parking Assist PARKTRONIC
- Active Parking Assist
- Blind Spot Assist
- Active Blind Spot Assist
- Drive Away Assist
- Cross Traffic Alert
- Close-range braking
- 360° camera
- AIRMATIC
- E-ACTIVE BODY CONTROL

COUPLING UP A TRAILER

NOTE
Damage to the starter battery due to full discharge

Charging the trailer battery using the power supply of the trailer can damage the starter battery.

► Do not use the vehicle's power supply to charge the trailer battery.

► Secure the vehicle against rolling away.

► Remove the cover cap from the ball head and store it in a safe place.

► Position the trailer on a level surface behind the vehicle and couple it up to the vehicle.

► Open the socket cap.

► Insert the plug with lug 1 in groove 3 on the socket.

► Turn bayonet coupling 2 to the right as far as it will go.

► Let the cap engage.

- Secure the cable to the trailer with cable ties (only if you are using an adapter cable).
- Make sure that the cable is always slack for ease of movement during cornering.

IN THE FOLLOWING CIRCUMSTANCES, A MESSAGE MAY APPEAR ON THE DRIVER'S DISPLAY EVEN IF THE TRAILER HAS BEEN CONNECTED CORRECTLY:

- LEDs have been installed in the trailer lighting system.
- The current has fallen below the trailer lighting system's minimum current (50 mA).

Accessories can be connected to the permanent power supply up to 180 W and to the power supply that is switched on via the ignition lock.

UNCOUPLING A TRAILER

WARNING
Risk of being crushed and becoming trapped when uncoupling a trailer

When uncoupling a trailer with an engaged inertia-activated brake, your hand may become trapped between the vehicle and the trailer drawbar.

- Do not uncouple trailers with an engaged overrun brake.

NOTE
Damage during uncoupling with an engaged overrun brake

The vehicle may be damaged if you uncouple with an engaged overrun brake.

- Do not uncouple trailers with an engaged overrun brake.

WARNING
Risk of becoming trapped when disconnecting the trailer cable

Vehicles with level control system: the vehicle may lower when you disconnect the trailer cable.

This could result in other people becoming trapped if their limbs are between the vehicle body and the tyres or underneath the vehicle.

- Make sure nobody is underneath the vehicle or in the immediate vicinity of the wheel arches when you disconnect the trailer cable.

NOTE
Damage to the rear bumper from installing adapter cables or adapter plugs

THE FOLLOWING PARTS COULD BE DAMAGED WHEN SWIVELING THE BALL NECK FULLY ELECTRICALLY:

- Bumper
- Adapter cable
- Adapter plug

▶ Always remove the adapter cable or adapter plug before swiveling the ball neck fully electrically.

▶ Secure the vehicle against rolling away.

▶ Disconnect the electrical connection between the vehicle and the trailer.

▶ Uncouple the trailer.

▶ Place the cover on the ball head.

ⓘ **Trailers with LED lighting:** after uncoupling the trailer, switch the vehicle on and then off again.

Selecting a trailer type

Multimedia system:

Settings ▸▸ Vehicle ▸▸ Driving ▸▸ Trailer type

CONFIGURING SETTINGS FOR A TRAILER
The settings on this menu make it possible to calculate a route suitable for the selected trailer and optimise the calculated arrival time.

▶ Select the desired trailer type.

▶ Select the maximum permissible speed for the selected trailer.

▶ **To save changes:** select Confirm.

ⓘ When contact with the trailer socket is established (trailer/rear bicycle rack), a menu will automatically appear on the display.

THE FOLLOWING OPTIONS ARE AVAILABLE:

- Bicycle rack
- Small trailer
- Large trailer

Bicycle rack function

WARNING
Risk of accident due to improper handling of the bicycle rack

THE BICYCLE RACK MAY DETACH FROM THE VEHICLE IN THE FOLLOWING CASES:

- If the permissible load capacity of the trailer hitch is exceeded.
- If the bicycle rack is used incorrectly.
- If the bicycle rack is attached to the ball neck below the ball head.

FOR YOUR SAFETY AND THE SAFETY OF OTHER ROAD USERS, OBSERVE THE FOLLOWING:

- Always adhere to the permissible load capacity of the trailer hitch.
- Always observe the permissible rear axle load of the towing vehicle.
- Use the bicycle rack only for transporting bicycles.
- Always secure the bicycle rack properly by attaching it to the ball head and, if possible, also to the guide pins of the ball neck.
- When transporting four bicycles, always use bicycle racks with additional support on the guide pins of the ball neck.
- Use only bicycle racks approved by Mercedes-Benz.
- Always observe the operating instructions of the bicycle rack.

NOTE
Damage to or breakage of the trailer hitch due to unsuitable or improperly used bicycle rack.

► Only use bicycle racks approved by Mercedes-Benz properly as described below.

NOTE
Increased risk of damage to property due to folded-out ball neck

► When the trailer is not coupled or the bicycle rack is attached, fold in the ball neck or, in the case of a fully electric trailer hitch, retract the ball neck.

NOTE
The operating permit may be invalidated due to the illegal installation of trailer hitches

The installation – including retrofitting – of a non-folding or non-removable trailer hitch that even partially conceals the license plate or the lighting system is prohibited.

► Observe the applicable legal regulations for the installation of trailer hitches.

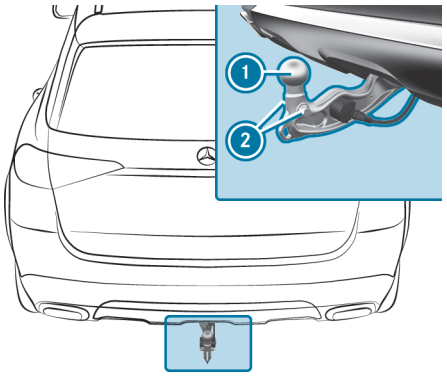

Trailer hitch with additional guide pin

Depending on the bicycle rack's design, different numbers of bicycles can be transported.

THE FOLLOWING BICYCLE RACK DESIGNS ARE POSSIBLE:

- When mounted by being attached to ball head (1), the maximum load capacity is 75 kg. You can transport up to three bicycles.
- When mounted on ball head (1) and guide pin (2), the maximum load capacity is 100 kg. You can transport up to four bicycles.

The maximum load capacity is calculated from the weight of the bicycle rack and the bicycle rack load.

Observe the notes on driving with a roof load, trailer or fully laden vehicle (⟶ page 351).

When using a bicycle rack, set the tyre pressure for increased load on the rear axle of the vehicle. Further information on the tyre pressure can be found in the tyre pressure table (⟶ page 775).

NOTES ON LOADING

The larger the distance between the load's centre of gravity and the ball head, the greater the load on the trailer hitch.

OBSERVE THE FOLLOWING NOTES:

- mount heavy bicycles as close to the vehicle as possible
- always distribute the load on the bicycle rack as evenly as possible across the vehicle's longitudinal axis

Mercedes-Benz recommends removing all detachable parts from bicycles (e.g. baskets, child seats, rechargeable batteries) before loading them onto the bicycle rack. This will improve the aerodynamic resistance and centre of gravity of the bicycle rack.

Always secure the bicycles to prevent them from moving around and check them at regular intervals to ensure that they are secure.

Do not use tarpaulins or other covers. The driving characteristics and rear view may be impaired. In addition, aerodynamic resistance and the load on the trailer hitch will increase.

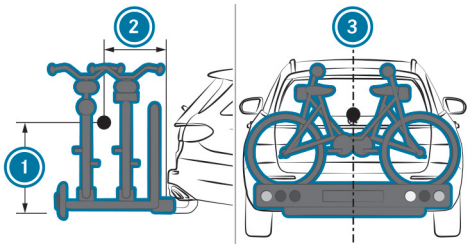

Load distribution on the bicycle rack

(1) Vertical distance between centre of gravity and ball head
(2) Horizontal distance between centre of gravity and ball head
(3) The centre of gravity is on the vehicle's centre axis.

Observe the following information when loading the bicycle rack:

THE LOAD ON THE BICYCLE RACK (NO MORE THAN THREE BICYCLES)

	Attached without additional guide pins
Total weight of bicycle rack and load	Up to 75 kg
Max. distance ①	420 mm
Max. distance ②	300 mm

THE LOAD ON THE BICYCLE RACK (NO MORE THAN FOUR BICYCLES)

	Attached with additional guide pins
Total weight of bicycle rack and load	Up to 100 kg
Max. distance ①	420 mm
Max. distance ②	400 mm

When transporting four bicycles or a total weight between 75 kg and 100 kg, always use bicycle racks with additional support on both trailer hitch guide pins.

Vehicle towing instructions

The vehicle is not suitable for the use of tow bar systems that are used for flat towing or dinghy towing, for example. Attaching and using tow bar systems may result in damage to the vehicle. When you are towing a vehicle with tow bar systems, safe driving characteristics cannot be guaranteed for the towing vehicle or the towed vehicle. The vehicle-trailer combination may swerve from side to side.

OBSERVE THE FOLLOWING INFORMATION:

- Permitted towing methods (⟶ page 760)
- The notes on towing the vehicle with both axles on the ground (⟶ page 75)

Driver display

This interactive PDF works like a website – tap or click a button to jump straight to where you want to go.
You can return here at any time via the navigation bar at the top left.

Notes on the driver display
Driver display malfunction
Operating the driver display
Driver display menus
Head-up display
Vehicles with a 48 V on-board electrical system
Overview of status indicators on the driver display
Overview of status indicators on the driver display (Mercedes-AMG vehicles)

Notes on the driver display

WARNING
Risk of accident if the driver display malfunctions

if the driver display is inoperative or its functions are restricted, you will not receive information about such issues as other function restrictions, speed, current drive range and the status of the electric parking brake.

This will impair operating safety.

- Stop the vehicle immediately in accordance with the traffic conditions and switch it off. Do not continue driving.
- Consult a qualified specialist workshop.
- Have the vehicle transported rather than towed.

If the operating safety of your vehicle is impaired, park the vehicle immediately and safely. Contact a qualified specialist workshop.

THE DRIVER DISPLAY SHOWS THE FOLLOWING BASIC INFORMATION:

- Speed and engine speed
- Fuel level and coolant temperature
- Indicator and warning lamps

ADDITIONAL FUNCTIONS AVAILABLE INCLUDE THE FOLLOWING:

- Various menus, such as Assistance and Navigation
- Status indicators for the driving systems
- Display messages
- Information on speed, Consumption and Range

Some menu content and settings can be changed (⟶ page 517).

Driver display malfunction

WARNING
Risk of accident if the driver display malfunctions

if the driver display is inoperative or its functions are restricted, you will not receive information about such issues as other function restrictions, speed, current drive range and the status of the electric parking brake.

This will impair operating safety.

- Stop the vehicle immediately in accordance with the traffic conditions and switch it off. Do not continue driving.
- Consult a qualified specialist workshop.
- Have the vehicle transported rather than towed.

Identifying a driver display malfunction

A DRIVER DISPLAY MALFUNCTION CAN BE IDENTIFIED BY CHARACTERISTICS SUCH AS THE FOLLOWING:

- When the vehicle is switched on, the driver display continues to show nothing but a black screen.
- The driver display restarts.
- The content freezes.
- The display stops showing data such as speed. Various indicator and warning lamps are also displayed.

What to do in the event of a driver display malfunction

If the driver display is inoperative or its functions are restricted, stop the vehicle immediately in accordance with the traffic conditions and switch it off. The following procedure is recommended in this eventuality:

- Stop the vehicle in accordance with the traffic conditions.
- While the vehicle is stationary, continue to hold the brake pedal down.
- Press the P button on the DIRECT SELECT lever.
- Apply the parking brake.
- Slowly release the brake pedal and make sure that the vehicle is secured against rolling away.
- Press and hold the start/stop button (→ page 393) once for roughly three seconds to switch off the drive system.
- Contact a qualified specialist workshop immediately.
- Have the vehicle transported rather than towed.

In addition, note the additional information about switching off the vehicle (→ page 393)and the notes on transporting the vehicle (→ page 763).

Operating the driver display

WARNING
Risk of distraction from information systems and communications equipment

If you operate information systems and communication devices integrated in the vehicle when driving, you could be distracted from the traffic situation. This could also cause you to lose control of the vehicle.

- Only operate this equipment when the traffic situation permits.
- If you cannot be sure of this, stop the vehicle whilst paying attention to road and traffic conditions and operate the equipment with the vehicle stationary.

Observe the legal requirements for the country in which you are currently driving when operating the driver display.

SCROLLING ON THE MENU BAR

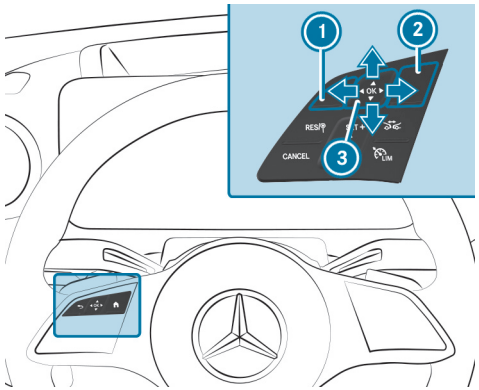

1. Back button
2. Main menu button
3. Touch Control

The controls on the left of the steering wheel manage the content of the driver display. Swipe with your finger on Touch Control 3 to navigate vertically or horizontally through the content. Press the Touch Control to confirm your selection.

Use the tip of your thumb to operate Touch Control 3 in the most effective way. Set the sensitivity of the Touch Control on the central display (→ page 551).

- Briefly press main menu button (2).
- Select a menu by swiping to the left or right on Touch Control (3).
- **To confirm:** press Touch Control (3).

You can watch an animation on this topic via the following link:

Driver display menus

Notes on menus on the driver display

WARNING
Risk of distraction from information systems and communications equipment

If you operate information systems and communication devices integrated in the vehicle when driving, you could be distracted from the traffic situation. This could also cause you to lose control of the vehicle.

- Only operate this equipment when the traffic situation permits.
- If you cannot be sure of this, stop the vehicle whilst paying attention to road and traffic conditions and operate the equipment with the vehicle stationary.

Observe the legal requirements for the country in which you are currently driving when operating the driver display.

THE FOLLOWING MENUS CAN BE CALLED UP VIA THE MENU BAR ON THE DRIVER DISPLAY:

- Understated
- Sport
- Classic
- Navigation
- Assistance
- Offroad (vehicles with 4MATIC)
- Service
- Mercedes-AMG vehicles: TRACK PACE

On some of the menus, you can choose between different display content in the centre display area.

On most of the menus, you can use Options to configure further settings for the menu-specific display content.

You can watch an animation on this topic via the following link:

Calling up and operating menus on the driver display

CALLING UP A MENU ON THE DRIVER DISPLAY

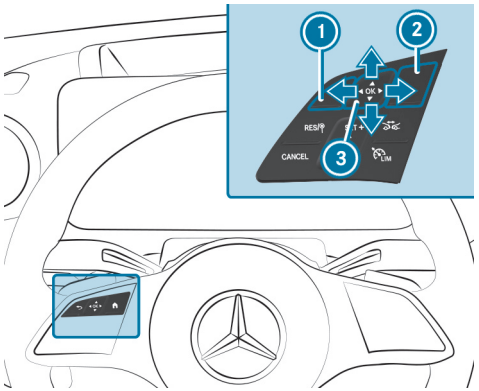

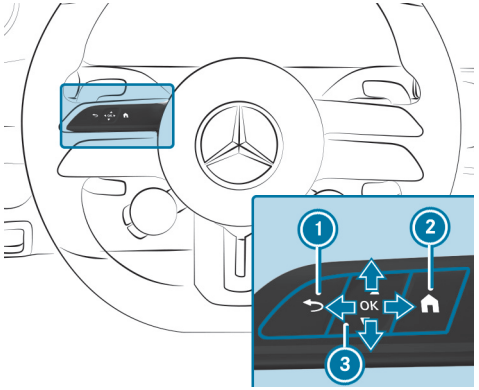

Mercedes-AMG vehicles

1 Back button

2 Main menu button

3 Touch Control

► Press main menu button 2 on the steering wheel.

The menu bar will be shown in the lower area of the driver display.

► Swipe to the left or right on Touch Control 3 and select a menu (e.g. the Classic menu) on the menu bar.

► **To confirm:** press Touch Control 3.

BROWSING THROUGH DISPLAY CONTENT OR LISTS

► Swipe vertically or horizontally on Touch Control 3.

ⓘ On some menus, an index character will be displayed at the right edge of the centre display content to indicate how the information has been sorted.

PRESETTING DISPLAYS

You can preset individually configured information of a menu and thus determine the standard display.

► Press Touch Control 3 until the bar is completely filled.

Answer the Set direct entry? query as follows.

- Swipe to the left on Touch Control ③ and select Yes.
- **To confirm:** press Touch Control ③.
- **To call up presettings:** press the back button ① on the upper level of a menu.

ⓘ Pressing back button ① on the standard display will open the previous menu.

CALLING UP OR EXITING THE OPTIONS SUBMENU

Depending on the information in the centre display content, you can configure various settings on the Options submenu.

- **To call up the Options submenu and confirm a selection:** press Touch Control ③.
- **To leave the Options submenu:** press Touch Control ①.

THE FOLLOWING FUNCTIONS MAY BE AVAILABLE ON THE OPTIONS SUBMENU, FOR EXAMPLE:

- Navigation: selecting and adjusting zoom, route guidance and map settings
- Understated: selecting the colour selection
- Classic: resetting the trip odometer
- Classic: resetting the trip computer From start
- Classic: resetting the trip computer From reset
- Classic: resetting the ECO display values

Calling up the Classic or Understated menu

Driver display:

→ Classic

SELECTING THE CENTRE DISPLAY CONTENT

The Classic menu shows the driver display separated into speedometer and rev counter. The area in between can be filled with various types of information.

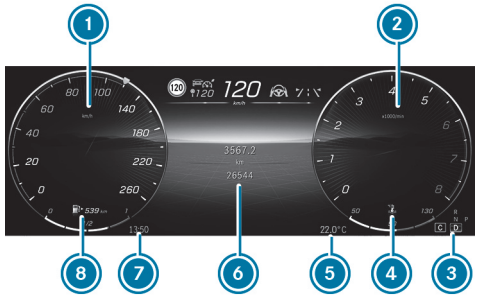

① Speedometer
② Rev counter or clock
③ Transmission position
④ Coolant temperature display
⑤ Outside temperature
⑥ Centre display content (example: trip distance)
⑦ Time
⑧ Fuel level and fuel filler flap location indicator

- Call up the Classic menu via the driver display menu bar.

► **To select display content:** Swipe upwards or downwards on the Touch Control and select the display content.

THE FOLLOWING INFORMATION CAN BE SHOWN IN THE CENTRE DISPLAY CONTENT ⑥:

- Trip and total distance
- Trip computer From start and From reset
- ECO display
- Consumption
- ATTENTION ASSIST
- Audio
- Navigation

SELECTING THE RADIO STATION OR TRACK ON THE STATION OR TRACK LIST

You can change radio stations or tracks on the station or track list in the centre display content with audio information.

THE FOLLOWING WILL BE ADJUSTED IN THE MBUX MULTIMEDIA SYSTEM:

- Configuring the station or track list
- Switching between media sources
- Setting the frequency band

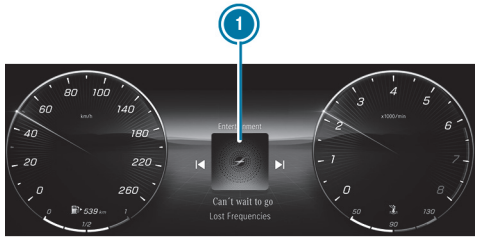

① Track list in the centre display content (example)

► **To change radio stations or tracks:** swipe left or right on the Touch Control and select a radio station or track on the station or track list ①.

ⓘ If you do not select something immediately after opening the station or track list ①, the view will return to the radio station or track selected.

ⓘ The radio station or track displayed when the vehicle is restarted depends on the user profile used for the previous trip.

CHANGING COLOUR SETTINGS ON THE UNDERSTATED MENU

► Call up the Understated menu via the driver display menu bar.

► **To call up the colour list:** press the Touch Control.

The colour list on the Understated menu will be displayed.

► **To select colour settings:** swipe upwards or downwards on the left-hand Touch Control and select the desired colour setting.

ⓘ If you do not select anything within a limited time after opening the colour list, the view will switch back to the default view of the Understated menu.

► **To exit the colour list:** press the back button ↩.

ⓘ Depending on the equipment, the selected colour setting will be adopted for the ambient lighting and the MBUX multimedia system. If you select the Understated menu on the driver display, the content in the MBUX multimedia system will also be made smaller.

Calling up the Service menu

Driver display:

→ Service

The current status of the vehicle is shown on the Service menu.

► **To call up the menu:** press the Touch Control.

THE FOLLOWING DISPLAY CONTENT IS AVAILABLE ON THE SERVICE MENU (EQUIPMENT-DEPENDENT):

- Information about how many messages are in the message memory
- AdBlue: AdBlue® range and fill level
- Tyre pressure:
  - Checking the tyre pressure with the tyre pressure monitoring system (→ page 776)
  - Restarting the tyre pressure monitoring system (→ page 776)
- ASSYST PLUS: calling up the service due date (→ page 719)
- Engine oil level: checking the engine oil level (→ page 40)
- Coolant indicator
- **Mercedes-AMG vehicles:** temperature display (transmission oil, engine oil and coolant)

THE FOLLOWING FUNCTIONS ARE AVAILABLE ON THE OPTIONS SUBMENU:

- Tyre pressure (→ page 776)
- Message memory (→ page 896)

Calling up the Assistance menu

Driver display:

→ Assistance

The Assistance menu displays various driver assistance systems and navigation instructions.

► **To call up the display:** select Assistance on the driver display.

► Press the Touch Control.

Active Distance Assist DISTRONIC indicator on the assistant display (example)

THE FOLLOWING DISPLAYS MAY VARY DEPENDING ON THE DRIVING SITUATION:

- The navigation instructions in the left-hand display section
- The traffic light view in the right-hand display section
- The display of the driver assistance systems
- The level of detail on the assistant display

THE FOLLOWING STATUS DISPLAYS ARE AVAILABLE ON THE ASSISTANT DISPLAY:

- Green: pedestrian detection active
- Grey: pedestrian detection enabled but no pedestrians detected
- Green radar waves next to vehicle: Active Blind Spot Assist is enabled and ready for operation
- Grey radar waves next to vehicle: Active Blind Spot Assist is enabled but not ready for operation

THE CONTENT ON THE ASSISTANT DISPLAY WILL ADAPT TO THE FOLLOWING SITUATIONS:

- Number of lanes detected
- Change of direction, e.g. lane change
- Current road conditions
- Road users detected

ⓘ The assistant display will not show other detected obstacles with the exception of road users.

THE FOLLOWING FUNCTIONS ARE AVAILABLE ON THE OPTIONS SUBMENU:

- Starting route guidance
- With active route guidance: end route guidance
- Call up previous destinations and favourites
- Start new route guidance to a recent destination
- Start new route guidance to a favourite

Calling up the Sport menu

Driver display:

→ Sport

The Sport menu provides information about the engine data of the vehicle.

ⓘ When you call up the Sport menu on the menu bar of the driver display, the menu colour setting will automatically be applied to the MBUX multimedia system.

► **To call up the menu:** press the Touch Control.

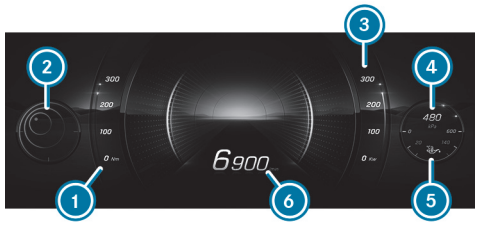

1. Current torque
2. G-meter
3. Current power output

④ Boost pressure
⑤ Engine oil temperature
⑥ Engine speed

Calling up the Supersport menu

Requirements:

- For Mercedes-AMG vehicles only.

Driver display:

→ Supersport

▶ **To select display content:** swipe upwards or downwards on the Touch Control.

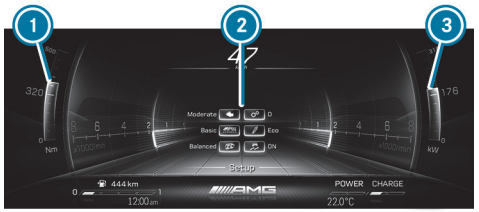

① Current torque
② Centre display content (example: setup)
③ Current power output

ⓘ The displays for current torque ① and current power ③ vary depending on the display content in the centre display area.

THE CENTRE DISPLAY CONTENT SHOWS THE FOLLOWING INFORMATION:

- Gear display
- Temperature display (transmission oil, engine oil, coolant)
- Engine data
- Setup
- G-force
- Trip and total distance
- Distance From start and From reset
- Consumption
- Audio
- Navigation

ⓘ Depending on the equipment, AMG-specific content regarding temperature, setup and engine data will be displayed. You can set the setup display content using the buttons on the multi-function steering wheel or via the MBUX multimedia system (→ page 372).

Calling up the Track Pace menu

Requirements:

- For Mercedes-AMG vehicles only.

Driver display:

TRACK PACE

The Track Pace function is intended only for closed race tracks. Do not use this function on public roads, and adapt your driving style to your personal capabilities and the ambient conditions.

THE FOLLOWING OPTIONS WILL BE DISPLAYED ON THE TRACK PACE MENU:

- G-meter
- Race track selected
- Braking and acceleration procedure
- Gear currently selected

Indicators on the Track Pace menu (example)

1. G-meter
2. Centre display content (example: gear display)
3. Telemetry display (example: selected race track)

► **To call up the menu:** press the Touch Control.

THE CONTENT OF THE TRACK PACE MENU WILL ADAPT TO THE SELECTED SETTINGS ON THE CENTRAL DISPLAY:

- Gear display
- Braking points
- Acceleration
- Quarter-miles
- Race track selected on the central display
- Current race
- Record route

While the vehicle is in motion, the G-meter will show the forces that are exerted on the vehicle occupants both laterally and in the direction of travel. The maximum values will be shown in red in the coordinate system.

Calling up the off-road menu

Driver display:

Offroad

AMONG OTHER THINGS, THE MENU SHOWS THE FOLLOWING INFORMATION:

- Steering angle
- Chassis height
- Elevation above sea level
- Compass with direction of travel
- Coordinates

► **To call up the menu:** press the Touch Control.

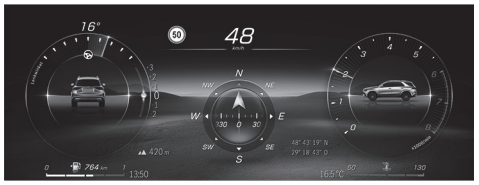

Calling up the Navigation menu

Driver display:

→ Navigation

The Navigation menu shows the relevant map with navigation instructions.

► **To call up the menu:** press the Touch Control.

CHANGING THE SCALE OF THE SELECTED MAP VIEW

1. Distance to the change of direction
2. Road to which the change of direction leads
3. Traffic incident indicator
4. Currently selected route
5. Indicator showing vehicle's current position
6. Change-of-direction symbol
7. Recommended lane (white)
8. Lane not recommended (grey)
9. Current lane

ⓘ The level of detail in the navigation instructions in the left-hand display section may vary.

► **To zoom in and out on the map directly:** swipe upwards or downwards on the Touch Control.

ⓘ If you do not operate anything in Autozoom, the system will reset the scale of the map view already selected after a short time. You can set the map scale permanently in the MBUX multimedia system (→ page 625).

THE FOLLOWING FUNCTIONS ARE AVAILABLE ON THE OPTIONS SUBMENU:

- With active route guidance: end route guidance
- Select route guidance
- Map settings

ⓘ If the current route guidance is ended on the Navigation menu of the driver display, it will also be ended in the MBUX multimedia system.

On the Options submenu, you can use other functions in the Destinations and Map settings categories.

YOU CAN USE THE FOLLOWING FUNCTIONS IN THE DESTINATIONS CATEGORY:

- Call up previous destinations and favourites
- Start new route guidance to a favourite

ⓘ The two options Work and Home will be displayed in Favourites even if no address is stored.

YOU CAN USE THE FOLLOWING FUNCTIONS IN THE MAP SETTINGS CATEGORY:

- Activate auto zoom
- Set the map view, satellite view and route overview.

THE FOLLOWING MAP VIEWS ARE AVAILABLE ON THE NAVIGATION MENU:

- Entire route
- 2D direction of travel
- 2D north-up
- 3D map

Head-up display

Function of the head-up display

The head-up display projects various content into the driver's field of vision, for example.

YOU CAN USE THE HEAD-UP DISPLAY MENU BAR TO SELECT DIFFERENT CONTEXTS, E.G.:

- **Mercedes-AMG vehicles:** Supersport
- **Mercedes-AMG vehicles:** TRACK PACE
- **Mercedes-AMG vehicles:** Race
- Minimal
- Sport
- Standard
- Offroad (vehicles with 4MATIC)
- Settings
- Head-up display on/off

HEAD-UP DISPLAY CONTENT WITH NAVIGATION (6X2°)

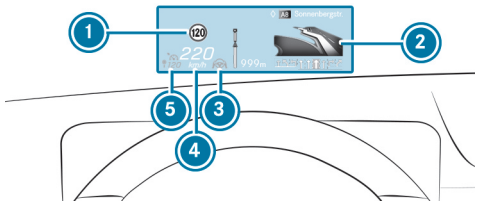

1. Detected instructions and traffic signs
2. Navigation instructions (distance to the next route event)
3. Status of Active Steering Assist
4. Current speed
5. Set speed in the driving system (e.g. Active Distance Assist DISTRONIC)

SYSTEM LIMITS

VISIBILITY IS INFLUENCED BY THE FOLLOWING CONDITIONS IN PARTICULAR:

- Seat position
- Image position setting
- Light conditions
- Wet road surfaces
- Objects on the display cover
- Polarisation in sunglasses

You can watch an animation on this topic via the following link:

Operating the head-up display

SELECTING DISPLAY CONTENT OF THE HEAD-UP DISPLAY VIA THE MENU BAR OF THE DRIVER DISPLAY

- Press the main menu button [⌂].
- **To select the menu bar of the head-up display:** swipe upwards on the Touch Control.

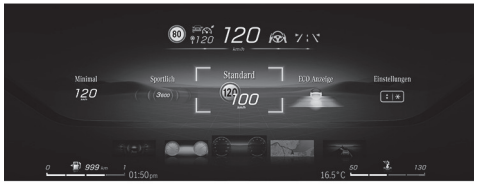

SWITCHING BETWEEN DISPLAY CONTENT ON THE HEAD-UP DISPLAY

- Swipe to the left or right on the Touch Control.

  A preview of the selected display content will appear on the head-up display.
- **To confirm:** press the [OK] button.

SWITCHING BACK TO THE DRIVER DISPLAY

- Press the [↩] or [⌂] button.

SETTING THE POSITION AND BRIGHTNESS

- Swipe to the left or right on the Touch Control and select Settings on the menu bar of the head-up display.
- Press the Touch Control.

  The current position and brightness settings will be displayed as graphics on the head-up display as well as on the driver display.
- **To adjust the position:** swipe upwards or downwards on the Touch Control.
- **To adjust the brightness:** swipe to the left or right on the Touch Control.

  The settings configured for position and brightness will be saved automatically.
- Press the [↩] or [OK] button to exit the settings.

Switching the head-up display on/off

Driver display:

SWITCHING ON

- Swipe upwards on the Touch Control.
- Press Touch Control [OK].

SWITCHING OFF

- Swipe upwards on the Touch Control.
- Swipe on the Touch Control and select Head-up display.
- Press Touch Control [OK].

Setting the head-up display in the multimedia system

Multimedia system:

SWITCHING THE HEAD-UP DISPLAY ON/OFF

- Select Head-up display.

  The head-up display is activated or deactivated.

Vehicles with a 48 V on-board electrical system

1. Electric drive support
2. Recuperation behaviour of the electric motor

ⓘ Due to various system limits, the values displayed may temporarily differ slightly from the actual value.

Overview of status indicators on the driver display

The status indicators for the driving and driving safety systems are shown in areas 1 and 4.

- Active Parking Assist is available (→ page 489)
- Active Parking Assist has detected a parking space (→ page 489)
- Parking Assist PARKTRONIC deactivated (→ page 487)
- Cruise control (→ page 419)
- Limiter (→ page 420)
- Active Distance Assist DISTRONIC (→ page 423)
- Specified distance for Active Distance Assist DISTRONIC (→ page 423)
- Active Brake Assist switched off (→ page 444)
- Active Brake Assist impaired or not functioning (→ page 444)
- Active Steering Assist (→ page 435)
- Active Lane Keeping Assist (→ page 456)
- Active Blind Spot Assist (on assistant display only) (→ page 453)
- Blind Spot Assist (on assistant display only) (→ page 453)
- READY — Plug-in hybrid operation activated
- Haptic accelerator pedal (→ page 361)
- ECO start/stop function (→ page 358)
- HOLD — HOLD function (→ page 416)
- Adaptive Highbeam Assist Plus (→ page 312)
- 120 km/h! — Maximum permissible speed exceeded (for certain countries only)
- Active Stop-and-Go Assist (→ page 432)
- Slippery road surface warning

Vehicles with Speed Limit Assist: detected instructions and traffic signs (→ page 444)

Vehicles with Traffic Sign Assist: detected instructions and traffic signs (⟶ page 448)

Important information from other driving systems may briefly appear in front of the displayed traffic signs.

Overview of status indicators on the driver display (Mercedes-AMG vehicles)

The status indicators for the driving and driving safety systems are shown in areas 1 and 6.

ⓘ The number, position and presentation of the status indicators on the driver display depend on which systems are activated or deactivated.

DEPENDING ON THE EQUIPMENT, MERCEDES-AMG VEHICLES HAVE THE FOLLOWING STATUS DISPLAYS (AMONG OTHERS):

- P — Active Parking Assist is available (→ page 489)
- P — Active Parking Assist has detected a parking space (→ page 489)
- P OFF — Parking Assist PARKTRONIC deactivated (→ page 487)
- Cruise control (→ page 419)
- LIM — Limiter (→ page 420)
- Active Distance Assist DISTRONIC (→ page 423)
- Specified distance for Active Distance Assist DISTRONIC (→ page 423)
- OFF — Active Brake Assist switched off (→ page 444)
- Active Brake Assist impaired or not functioning (→ page 444)
- Active Steering Assist (→ page 435)
- Active Lane Keeping Assist (→ page 456)
- Active Blind Spot Assist (on assistant display only) (→ page 453)
- Haptic accelerator pedal (→ page 361)
- ECO start/stop function (→ page 358)
- HOLD — HOLD function (→ page 416)
- Adaptive Highbeam Assist Plus (→ page 312)
- 120 km/h! — Maximum permissible speed exceeded (for certain countries only)
- Active Stop-and-Go Assist (→ page 432)

Slippery road surface warning

Engine operating temperature warning lamp (→ page 350)

Display flashing: the vehicle level is being raised or lowered.

Display lit up: the vehicle is at high level.

Vehicles with Speed Limit Assist: detected instructions and traffic signs (→ page 444)

Vehicles with Traffic Sign Assist: detected instructions and traffic signs (→ page 448)

Important information from other driving systems may briefly appear in front of the displayed traffic signs.

MBUX Voice Assistant

This interactive PDF works like a website – tap or click a button to jump straight to where you want to go.
You can return here at any time via the navigation bar at the top left.

Notes on operating safety

Operation

Using MBUX Voice Assistant effectively

Essential voice commands

Notes on operating safety

FOR YOUR OWN SAFETY, ALWAYS OBSERVE THE FOLLOWING POINTS WHEN OPERATING MOBILE COMMUNICATIONS EQUIPMENT AND ESPECIALLY YOUR VOICE CONTROL SYSTEM:

- Observe the legal requirements for the country in which you are driving.
- If you use the voice control system in an emergency your voice can change and your telephone call, e.g. an emergency call, can thereby be delayed.
- Familiarise yourself with the voice control system functions before starting the journey.

The voice control system does not replace the Owner's Manual.
The answers from the voice control system do not provide the complete scope of information contained in the Owner's Manual. The voice control system also does not give detailed warning or damage information. Therefore read the Owner's Manual so that you are fully informed about the functions and the safe operation of the vehicle.

Operation

Function of the MBUX Voice Assistant

You can watch an animation on this topic via the following link:

Using the MBUX Voice Assistant, vehicle functions and various areas of the MBUX multimedia system can be operated by voice input, e.g. Navigation or Telephone. The MBUX Voice Assistant is operational about half a minute after switching on the vehicle and can be operated from all seats (depending on the special equipment).

Conducting a dialogue

Requirements:

- Voice activation is activated in the multimedia system (⟶ page 537).
- For corrections during output, the Voice barge-in option must be activated in the multimedia system (⟶ page 537).

STARTING A DIALOGUE

► Say **Hey Mercedes** to activate the MBUX Voice Assistant.

or

► Press the button on the multifunction steering wheel.

A wave appears in the MBUX multimedia system. The dialogue can be started.

For the dialogue with the MBUX Voice Assistant, you can use complete sentences of colloquial language as voice commands. Voice activation can also be combined directly with a voice command, e.g. **Hey Mercedes, how warm is it outside?**

INTERRUPTING THE DIALOGUE

► During the dialogue say **Pause**.

The dialogue is interrupted.

► Say **Hey Mercedes** to continue the dialogue.

CORRECTING AN ENTRY

► During the dialogue say **Correction**.

or

► Interrupt the system's voice output.

CHANGING DIALOGUE LEVEL

► During the dialogue, say **Back**.

The MBUX Voice Assistant jumps back to the previous dialogue step.

► During the dialogue, say **From the beginning again**.

The MBUX Voice Assistant jumps to the highest dialogue level.

NAVIGATING IN THE SELECTION LIST

If a voice command does not achieve a clear result, a selection list is shown.

- Say the line number or the content to select an entry or to have further details shown.
- Say Next page or Previous page to browse the selection list.

CALLING UP HELP

- **For information about the MBUX voice assistant:** say Hey Mercedes, what can you do? .
- **Current application:** say Help.

  You will receive suggestions and information about operation of MBUX Voice Assistant for the current application.
- **Specific function:** call up the voice command for the required function, for example with Hey Mercedes, I need help with the radio.
- **Digital Owner's Manual:** say Show me the Owner's Manual.

  The full extent of the Digital Owner's Manual is available on the media display when the vehicle is stationary.

Overview of the operable functions of the MBUX Voice Assistant

YOU CAN USE THE MBUX VOICE ASSISTANT TO OPERATE THE FOLLOWING FUNCTIONS DEPENDING ON THE VEHICLE EQUIPMENT:

- Telephone
- Text message and e-mail
- Navigation
- Radio and media
- Vehicle functions
- Online functions

Full functionality of the voice control system is only available for you with activation of online voice control (→ page 537).

Information on the language setting

You can change the language of the MBUX Voice Assistant via the system language settings (→ page 575). If the set system language is not supported by the MBUX Voice Assistant, English will be selected.

Setting functions of MBUX Voice Assistant using the multimedia system

Multimedia system:

SWITCHING VOICE ACTIVATION OF MBUX VOICE ASSISTANT ON OR OFF

- Select Hey Mercedes.

  When the function is active, the Hey Mercedes voice command can activate the dialogue.

SWITCHING DIRECT COMMANDS ON OR OFF

- Select ⚙.
- Activate or deactivate the function.

  If the function is active, some commands can be used without Hey Mercedes, for example Next track.

SWITCHING VOICE ACTIVATION FOR INDIVIDUAL SEATS ON OR OFF

- Select ⚙.
- Switch the function for the desired seats on or off.

SWITCHING VOICE INTERRUPTION ON OR OFF

- Select Further settings.
- Select Voice barge-in.

  If the function is active, a command can be interjected during voice output of the system.

SWITCHING PROACTIVITY ON OR OFF

- Select Further settings.
- Select the desired situation, e.g. Activate your profile or Don't forget your phone.

  When the function is active, the voice assistant proactively provides information in specific situations.

ACTIVATING OR DEACTIVATING ONLINE VOICE CONTROL

ⓘ Online voice control is activated at the factory.

- Select Online recognition.
- Activate or deactivate the function.

  If the function is activated and a Mercedes me user account is linked to the vehicle, additional results are available through the provision of external information, e.g. information on POIs. By clicking the symbol in the wave, more information about the online voice control can be displayed.

ACTIVATING OR DEACTIVATING CONTACTS FOR ONLINE USE

- Select Contact upload for online recognition.

  When the function is active, contacts will be found more easily and accurately using voice input.

Using MBUX Voice Assistant effectively

Notes on optimum use of the MBUX Voice Assistant

- The MBUX Voice Assistant is operational half a minute after switching on the vehicle and can be operated from all seats, depending on the equipment installed. The system recognises from which seat the command was spoken and performs actions according to the seat position.
- When a dialogue is ended, the MBUX Voice Assistant continues to be active for as long as the wave is displayed in the multimedia system. You can say another voice command without saying Hey Mercedes.
- Using the direct command Change language to English, the system language can be changed to English without Hey Mercedes. Direct commands must be activated for this.
- If a user profile has been stored and is active, the MBUX Voice Assistant can make suggestions based on the habits of the user. If the voice commands are not clear, the system selects an action. The action can be corrected with a new voice command.

  Say Hey Mercedes, load my personal profile, to activate the profile. The user's voice must first be taught in by the system and assigned to a profile.

  Further information on user profiles (⟶ page 561).
- With the MBUX Voice Assistant, incoming calls can be accepted or rejected without the keyword Hey Mercedes.

Information on the MBUX online voice assistant

The online voice control facilitates recognition and thanks to external information makes additional results available.

Therefore, Mercedes-Benz recommends that you activate online voice control (⟶ page 537).

You will need a Mercedes me user account for this. If you do not yet have a user account you must create one and connect it with your vehicle (⟶ page 666).

Then call up your Mercedes me user account. The Mercedes me services are shown and can be activated (⟶ page 666).

By clicking on the symbols displayed in the wave, further information on the online status is displayed.

WHEN ONLINE VOICE CONTROL IS ACTIVE, ADDITIONAL FUNCTIONS ARE AVAILABLE SUCH AS:

- Weather
- General knowledge
- Public holidays and school holidays
- Smarthome
- Messages
- Time, date and time zones

- Pocket and currency calculator
- Football results and fixture lists
- Share prices
- Calendar
- ChitChat
- Horoscope
- Geo Quiz

The availability of these functions is country and equipment-dependent.

Text content is taken from Wikipedia in accordance with the CC BY-SA 3.0 licence.

Essential voice commands

Notes on voice commands

You can watch an animation on this topic via the following link:

It is not necessary to use exact voice commands to call up a specific function. The MBUX Voice Assistant also understands you when you use your colloquial speech. Some examples are listed below. For some languages however these examples are only available to a limited extent.

EXAMPLES OF VOICE COMMANDS:

- Navigation (→ page 541)
- Telephone (→ page 541)
- Radio and TV (→ page 542)
- Media player (→ page 542)
- Messages (→ page 542)
- Vehicle functions (→ page 542)
- Online functions (→ page 543)

Examples of navigation voice commands

You can operate the navigation system using the MBUX Voice Assistant. The following list offers just a small selection of the possible navigation commands. You will receive additional suggestions if you say Help for navigation.

- Drive me home.
- Where is the nearest service station?
- Is there a service area along the route?
- Set Covent Garden as intermediate destination.
- Cancel the route guidance.
- Show my last destination.
- I want to buy juice.
- Search for an Asian restaurant, but not Japanese, in South London.

Examples of telephone voice commands

You can operate phones connected with the MBUX multimedia system using the MBUX Voice Assistant. The following list offers just a small selection of the possible telephone commands. You will receive additional suggestions if you say Help for phone.

- Call Peter Miller on the mobile phone.
- Dial 0711 17 0.
- Call my father.
- Accept call
- Reject call
- Search for the contact Peter Miller.
- Switch to address book
- Show me the incoming calls.
- Switch phone

Examples of radio and TV voice commands

Depending on the vehicle equipment, you can operate the radio and TV using the MBUX Voice Assistant. The following list offers just a small selection of the possible radio or TV voice commands. You will receive additional suggestions if you say Help for radio or Help for TV.

- Play the radio station Heart FM.
- Next station.
- Previous station.
- Show me the list of radio stations
- Save the station
- What am I listening to?

Examples of media voice commands

You can operate connected media sources and online music using the MBUX Voice Assistant. The following list offers just a small selection of the possible media voice commands. You will receive additional suggestions if you say Help for media or Help for player.

- Play Michael Jackson.
- Play "Yellow Submarine' by the Beatles.
- Next track.
- Previous track.
- Play similar track.
- Repeat this track.
- Switch on random playback.
- Mute the music.
- Switch to USB.

Examples of message voice commands

Messages can be created, edited and listened to using the MBUX Voice Assistant. The following list offers just a small selection of the possible message voice commands. You will receive additional suggestions if you say Help for messaging.

- Write a text message to Jane Doe: When will the next meeting take place?
- Show me my new e-mails.
- Write an e-mail to Jane Doe.
- Read me my new text messages.
- Show all new text messages.
- Write an e-mail to John Doe in English

Examples of vehicle voice commands

You can operate vehicle settings and vehicle functions using the MBUX Voice Assistant. The following list offers just a small selection of the possible vehicle voice commands.

> ⓘ If no seat is mentioned for commands, the action is carried out automatically for the seat from which the command was spoken or for the function which is closest to that seat.

- Switch the seat heating to level 2.
- My feet are cold.
- Start the Refresh programme.
- Switch the massage function on.
- I would like to set the ambient light to blue
- Switch on the reading lamp.

- Turn off the rear light.
- Open all the windows.
- How fast can I drive here?
- Tell me my next service appointment
- How warm is it outside?

INFORMATION ABOUT THE VEHICLE CAN ALSO BE REQUESTED:

- Information about individual items of the vehicle equipment
  - Hey Mercedes, which massage programmes do you have?
  - Hey Mercedes, do I have Blind Spot Assist?
  - Hey Mercedes, where is the warning triangle?
- Information about functioning of the systems and components installed in the vehicle
  - Hey Mercedes, what is DISTRONIC?
  - Hey Mercedes, what do I need ESP for?
  - Hey Mercedes, what is MBUX?
- Information about operating the systems and components installed in the vehicle
  - Hey Mercedes, how do I connect my smartphone?
  - Hey Mercedes, how can I turn on the main beam headlamps?
  - Hey Mercedes, how do I stop the ionization function?

Examples of online functions

Depending on the country, language and vehicle equipment, additional functions are available when online voice control is active. The system accesses external information and can, as a result, answer general knowledge questions and make calculations, for example.

- Is the sun shining in Manchester?
- Is it raining at my destination?
- What are the skiing conditions on the Zugspitze?
- What's the time in Sydney now?
- In which country do you pay with dollars?
- How many Swiss franks make 25 euros?
- How long now until the holidays?
- What day is it tomorrow?
- What is 20 % of 29?
- What does my horoscope say?
- What is the price of Mercedes-Benz Group shares?
- Let's play Geo Quiz.
- I'm bored.
- Who is the current prime minister?
- What do you know about the Globe Theatre in London?
- Who painted the picture "The Scream"?
- What's the status in the Premier League?
- Create a calendar entry tomorrow at 9 am.
- What's my next task?
- Tell me a joke.
- How many languages do you speak?
- What is your favourite animal?
- Are there any updates?
- Is the light still on in the kitchen?
- Switch off all the devices in my house.
- Please set the temperature in the living room to 24 degrees.

Direct command examples

With direct commands, some functions can be operated without first saying the voice command **Hey Mercedes**. To use direct commands, the function must be activated in the multimedia system (→ page 537).

- Next TV channel
- Previous TV channel
- Next radio station
- Previous radio station
- Next station
- Previous station
- Next track
- Previous track
- Start dashcam recording
- Stop dashcam recording
- Show the map
- 3D map
- 2D map
- Align map to north
- Align map in direction of travel
- Show all routes
- Show traffic
- Navigate to work
- Navigate home
- Repeat driving instruction
- Cancelling route guidance
- Change language to English

MBUX multimedia system

This interactive PDF works like a website – tap or click a button to jump straight to where you want to go.
You can return here at any time via the navigation bar at the top left.

Overview and operation
System settings
AMG TRACK PACE
Off-road menu
Fit & Healthy
Navigation and traffic
Telephone
Online and Internet functions
Media
Radio
Sound
MBUX rear tablet
MBUX high-end rear seat entertainment system

Overview and operation

Overview of the MBUX multimedia system

WARNING
Risk of distraction from information systems and communications equipment

If you operate information systems and communication devices integrated in the vehicle when driving, you could be distracted from the traffic situation. This could also cause you to lose control of the vehicle.

- Only operate this equipment when the traffic situation permits.
- If you cannot be sure of this, stop the vehicle whilst paying attention to road and traffic conditions and operate the equipment with the vehicle stationary.

You must observe the legal requirements for the country in which you are currently driving when operating the multimedia system.

NOTE
Increased surface temperature due to direct sunlight on the central display

The surface of the central display is very dark.

If the display is exposed to direct sunlight, the surface can become very hot.

- If the central display has been exposed to direct sunlight, allow it to cool down before touching it for a long time.

THE FUNCTIONS OF YOUR MBUX MULTIMEDIA SYSTEM MAY DIFFER AND DEPEND ON THE FOLLOWING FACTORS:

- Market
- National version
- Technical conditions

Functions, services and service aspects provided by Mercedes-Benz and/or third-party providers may no longer be available when the contractual period expires or due to technical conditions. There is therefore no entitlement to the continuous provision of functions and services.
The described functions may be modified, optimised and adapted after the time of going to press.

MERCEDES-BENZ THEREFORE RESERVES THE RIGHT TO INTRODUCE CHANGES IN THE FOLLOWING AREAS:

- Features
- Services
- Service aspects

For these reasons, descriptions and depictions relating to the MBUX multimedia system may, in some cases, differ for your vehicle.

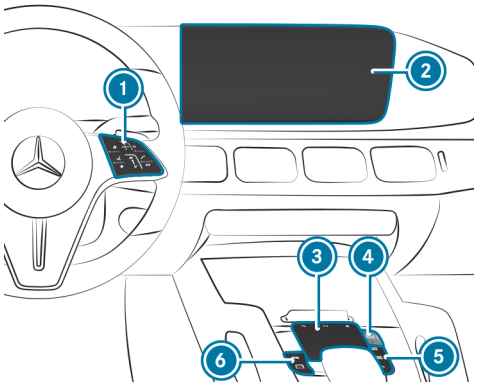

1. Touch Control and control panel for the MBUX multimedia system
   MBUX stands for Mercedes-Benz User Experience.
   - Operating Touch Control (→ page 550)
2. Media display with touch functionality
   - Home screen overview (→ page 550)
   - Operating the touchscreen (→ page 551)
3. Touchpad
   Operating the touchpad (→ page 552)
4. Controller
   Turn: adjusts the volume
   Press briefly: switches the mute function on/off
   Press and hold: switches the MBUX multimedia system or media display on or off
5. Buttons for navigation [NAVI MAP], radio/media [RADIO MEDIA] and telephone [TEL] (→ page 553, 552, 553)
6. Button for vehicle functions [🚗] and fingerprint sensor [▣]

ⓘ Alternatively, the MBUX Voice Assistant allows voice dialogue. Operation with natural speech starts after the wake-up call "Hey Mercedes" (→ page 536). You can start a voice navigation, for example.

ⓘ If the vehicle is fitted with the MBUX Interior Assistant, selected functions of the multimedia system can be operated contact-free. In addition, the reading light or search light can be switched on or off contact-free.

Numerous application, online services, services and apps are available for you. These can be called up via the home screen.

You can conveniently call up your favourites using the [★] button on the steering wheel. Quick-access in the home screen and in the applications serve to select functions more quickly.

If you use the learning function of the multimedia system, you will receive suggestions during operation of the most probable navigation destinations, media sources, radio stations and contacts. The configuration of the suggestions is completed in the system settings. You can compile your user profile from various vehicle settings and settings of the multimedia system. Some functions and services are protected by a PIN. You can teach in biometric

procedures to identify yourself with these instead of the four-digit Mercedes me PIN.

The Notifications Centre collects incoming notifications, e.g. about an available software update. Depending on the type of notification it offers various actions. The call is made via the Control Centre.

With the global search, you can search on the home screen via categories, e.g. in the navigation, and on the Internet.

ANTI-THEFT PROTECTION
This device is equipped with technical provisions to protect it against theft. More detailed information about anti-theft protection can be obtained at a qualified specialist workshop.

You can watch an animation on this topic via the following link:

Overview of the MBUX multimedia system (Mercedes-AMG vehicles)

WARNING
Risk of distraction from information systems and communications equipment

If you operate information systems and communication devices integrated in the vehicle when driving, you could be distracted from the traffic situation. This could also cause you to lose control of the vehicle.

- Only operate this equipment when the traffic situation permits.
- If you cannot be sure of this, stop the vehicle whilst paying attention to road and traffic conditions and operate the equipment with the vehicle stationary.

You must observe the legal requirements for the country in which you are currently driving when operating the multimedia system.

NOTE
Increased surface temperature due to direct sunlight on the central display

The surface of the central display is very dark.

If the display is exposed to direct sunlight, the surface can become very hot.

- If the central display has been exposed to direct sunlight, allow it to cool down before touching it for a long time.

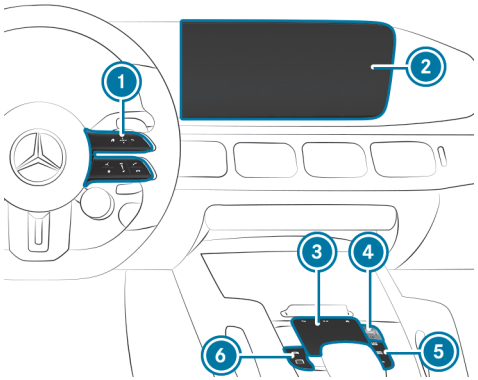

1. Touch Control and control panel for the MBUX multimedia system
   MBUX stands for Mercedes-Benz User Experience.
   - Operating Touch Control (→ page 550)
2. Media display with touch functionality
   - Home screen overview (→ page 550)
   - Operating the touchscreen (→ page 551)
3. Touchpad
   Operating the touchpad (→ page 552)
4. Controller
   Turn: adjusts the volume
   Press briefly: switches the mute function on/off
   Press and hold: switches the MBUX multimedia system or media display on or off
5. Buttons for navigation, radio/media and telephone
   Calls up applications (→ page 552)
6. Button for vehicle functions and fingerprint sensor

ⓘ Alternatively, the MBUX Voice Assistant allows voice dialogue. Operation with natural speech starts after the wake-up call "Hey Mercedes" (→ page 536). You can start a voice navigation, for example.

ⓘ If the vehicle is equipped with the MBUX Interior Assistant, vehicle and infotainment functions can be used. The interaction then follows intelligently, reactively or with hand or head movements.

Numerous application, online services, services and apps are available for you. These can be called up via the home screen.

You can conveniently call up your favourites using the ★ button on the steering wheel. Quick-access in the home screen and in the applications serve to select functions more quickly.

If you use the learning function of the multimedia system, you will receive suggestions during operation of the most probable navigation destinations, media sources, radio stations and contacts. The configuration of the suggestions is completed in the system settings. You can compile your user profile from various vehicle settings and settings of the multimedia system. Some functions and services are protected by a PIN. You can teach in biometric procedures to identify yourself with these instead of the four-digit Mercedes me PIN.

The Notifications Centre collects incoming notifications, e.g. about an available software update. Depending on the type of notification it offers various actions. The call is made in the home screen via the Control Centre.

With the global search, you can search on the home screen via categories, e.g. in the navigation, and on the internet.

ANTI-THEFT PROTECTION
This device is equipped with technical provisions to protect it against theft. More detailed information about anti-theft protection can be obtained at a qualified specialist workshop.

Home screen overview

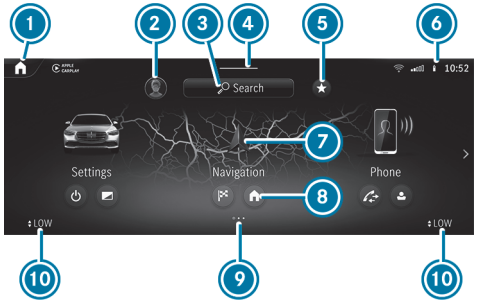

1. On the home screen: displays the first three applications
   In other displays: calls up the home screen
2. Calls up user profile settings and switches user
3. Using the global search
4. Calls up the Control Centre: pull the bar down
5. Calls up favourites
6. Displays in the status line
7. Calls up applications
8. Quick-access to application
9. Index points for selected display area
10. Calling up the air-conditioning menu

THE FOLLOWING FUNCTIONS ARE CALLED UP IN THE CONTROL CENTRE:

- Notifications Centre
- Favourites
- Vehicle quick-access

In the image, the applications are arranged as a carousel. Pressing and holding on [⌂] arranges the applications in a grid. This view is also used by a smartphone, for example.

Touch Control

OPERATING TOUCH CONTROL (MBUX MULTIMEDIA SYSTEM)

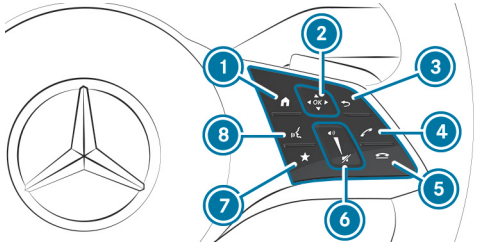

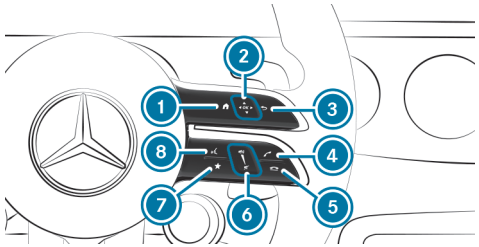

Mercedes-AMG vehicles

1. [⌂] Shows the home screen
2. Touch Control

◀ ▲ ▶ ▼ Swipe in the direction of the arrow (navigate)
OK Press (confirm)
3 Returns to the previous display
4 Makes or accepts a call
5 Rejects or ends a call
6 To increase volume: swipe upwards
To reduce volume: swipe down
To switch off the sound: press
7 Calls up favourites
8 Starts the MBUX Voice Assistant

ⓘ To operate Touch Control 2 in the most effective way, use the tip of your thumb if possible.

You can navigate through menus and lists via the touch-sensitive surface of Touch Control 2 using **a single-finger swipe**, e.g.:

- **To enter a character:** select a character using the keyboard and press on Touch Control 2.
- **To select a menu option:** scroll in a list and press Touch Control 2.
- **To move the digital map:** swipe in any direction.

SETTING THE SENSITIVITY FOR TOUCH CONTROL

Multimedia system:

⌂ ▶▶ Settings ▶▶ System ▶▶ Control elements ▶▶ Touch Control sensitivity

- Select Fast, Medium or Slow.

SETTING ACOUSTIC OPERATIONAL FEEDBACK FOR ALL CONTROL ELEMENTS

Multimedia system:

⌂ ▶▶ Settings ▶▶ System ▶▶ Control elements ▶▶ Acoustic feedback

The function is supported by the selection in a list.

- Set Off, Unleaded or Loud.
  If the function is activated you will hear a clicking sound when selecting control elements or when scrolling in a list. When the beginning or end of the list is reached you will hear another clicking sound.

Touchscreen

OPERATING THE TOUCHSCREEN

TAPPING

- **To select a menu item or entry:** tap on a symbol or an entry.
- **To increase the map scale:** tap twice quickly with one finger.
- **To reduce the map scale:** tap with two fingers.
- **To enter characters with the keypad:** tap on a button.

SINGLE-FINGER SWIPE

- **To navigate in menus:** swipe up, down, left or right.
- **To move the digital map:** swipe in any direction.
- **To use handwriting to enter characters:** write the character with one finger on the touchscreen.

TWO-FINGER SWIPE

- **To zoom in and out of the map:** move two fingers together or apart.
- **To enlarge or reduce the size of a section of a website:** move two fingers together or apart.
- **To turn the map:** turn anti-clockwise or clockwise using two fingers.

THREE-FINGER SWIPE

- **To call up the home screen:** swipe up with three fingers in an application.

TOUCHING, HOLDING AND MOVING

- **To move the map:** touch the touchscreen and move your finger in any direction.
- **To set the volume on a scale:** touch the touchscreen and move your finger to the left or right.

TOUCHING AND HOLDING

- **To save the destination in the map:** touch the touchscreen and hold until a message is shown.
- **To call up a global menu in the applications:** touch the touchscreen and hold until the Options menu appears.

Touchpad

OPERATING THE TOUCHPAD

1. button
   Returns to the previous display
2. button
   Calls up the control menu of the last active audio source
3. button
   Shows the home screen and calls up applications
4. Turn: adjusts the volume
   Press briefly: switches the mute function on/off
   Press and hold: switches the MBUX multimedia system or media display on or off
5. Calls up navigation or the map
6. Calls up radio or media
7. Calls up the telephone
8. Fingerprint sensor
   Overview (→ page 554)

Setting up fingerprint recognition (→ page 561)

⑨ Calls up vehicle functions

- **To enter a character:** enter a character using the keyboard.

or

- Write a character on the touch-sensitive surface of the touch-pad.

SELECTING A MENU ITEM OR ENTRY WITH ONE-FINGER SWIPES

- Swipe up, down, left or right.
- Press the touchpad.

MOVING THE DIGITAL MAP

- Swipe in any direction.

USE THE FOLLOWING FUNCTIONS WITH A TWO-FINGER SWIPE:

- **To call up the Notifications Centre:** swipe down with two fingers.
- **To close the Notifications Centre:** swipe up with two fingers.
- **To call up the control menu of the last active audio source:** swipe up with two fingers.
- **To zoom in and out of the map:** move two fingers together or apart.
- **To enlarge or reduce the size of a section of a website:** move two fingers together or apart.

SETTING THE SENSITIVITY FOR THE TOUCHPAD

Multimedia system:

→ [⌂] ▸▸ Settings ▸▸ System ▸▸ Control elements

- Select Sensitivity.
- Select Fast, Medium or Slow.
- **To set the pressure sensitivity:** switch Touchpad tap on or off.

  If the function is switched on, a tap on the touchpad is enough to select a menu item.

ACTIVATING OR DEACTIVATING HAPTIC OPERATING FEEDBACK FOR THE TOUCHPAD

Multimedia system:

→ [⌂] ▸▸ Settings ▸▸ System ▸▸ Control elements

The function supports you when making entries on the touchpad and when selecting menus.

- Switch Haptic feedback on or off.

  When the function is activated, a tactile feedback in the form of a vibration is effected when the touchpad is operated.

SELECTING A STATION AND TRACK USING THE TOUCHPAD

- Press the [⏮⏭] button on the touchpad.

  The control menu appears for the audio source that was last selected.
- Swipe left or right using one finger.

  Radio: the previous or next station is set.

  Media source: the previous or next track is selected.
- **To hide the control menu:** press the [⏮⏭] button on the touchpad.

Overview of the fingerprint sensor

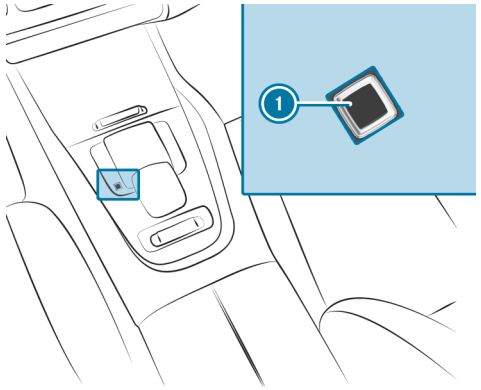

Fingerprint sensor (1) allows you to conveniently access protected MBUX multimedia system functions and services. Compared to protection provided by the Mercedes me PIN, the entry of a four-digit number is not required to activate services and functions with personal content.

The fingerprint sensor must be set up before use (→ page 561).

ⓘ The fingerprint sensor stores only a data model and no image of the fingerprint. The data model is only processed in the vehicle and is not transmitted from the vehicle.

MBUX Interior Assistant

NOTES ON LASERS AND LASER CLASSIFICATION

⚠ **WARNING**
Risk of injury from the camera's laser radiation

This product uses a classification 1 laser system. If the housing is opened or damaged, laser radiation may damage your retina.

- Do not open the housing.
- Always have maintenance work and repairs carried out by a qualified specialist workshop.

This device is a class 1 laser product in accordance with IEC 60825-1:2014 and DIN EN 60825-1:2014.

⚠ **WARNING**
Risk of distraction from information systems and communications equipment

If you operate information systems and communication devices integrated in the vehicle when driving, you could be distracted from the traffic situation. This could also cause you to lose control of the vehicle.

- Only operate this equipment when the traffic situation permits.
- If you cannot be sure of this, stop the vehicle whilst paying attention to road and traffic conditions and operate the equipment with the vehicle stationary.

You must observe the legal requirements for the country in which you are currently driving when operating the multimedia system.

OVERVIEW OF THE MBUX INTERIOR ASSISTANT

If the vehicle is fitted with the MBUX Interior Assistant, selected functions of the multimedia system can be operated contact-free. In addition, the reading light or search light can be switched on or off contact-free.

The MBUX Interior Assistant can differentiate between driver and front passenger interactions.

The MBUX Interior Assistant recognises specific hand movements and a pose.

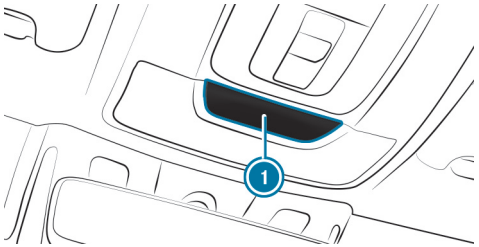

Example of camera installation location

Camera 1 is located in the overhead control panel.

SYSTEM LIMITS, DISPLAY MESSAGES AND NOTES FOR RECTIFICATION

THE SYSTEM MAY BE IMPAIRED OR MAY NOT FUNCTION IN THE FOLLOWING SITUATIONS:

- The camera in the overhead control panel may heat up due to operating conditions. As a result the camera may switch off temporarily, particularly during longer periods of operation and at high outside temperatures.

  Do not touch or cover the camera and wait until the camera has cooled down and is available again.
- The camera is covered, dirty, misted up or scratched.

  Wait until the camera has cooled down before cleaning the camera lens.

  Clean the outside of the camera lens with a dry or damp cotton cloth. Do not use microfibre cloths. Do **not** remove the cover when cleaning.
- Recognition can be impaired by reflective clothing, an adverse colour of clothing or by accessories, for example.
- Clothing being worn (hat, shawl, scarf) may be limiting the detection range of the camera.

  Keep the camera's field of vision clear.
- The camera is not operational.

  Consult a Mercedes-Benz service centre.

SUPPORTED INTERACTIONS

Interaction area	Interaction	Description
In front of the media display or above the touchpad	Proximity to the control element	The MBUX Interior Assistant recognises a hand approaching a control element. Depending on the active application, the display will be adjusted in the media display. Some functions differentiate between driver and front passenger. No specific hand position is required.
Above the centre console	Defined pose	A favourite is called up with a defined pose.
Below the inside rearview mirror	Brief up and down movements	With brief up and down movements below the inside rearview mirror the reading light for the driver or the front passenger is switched on and off.
Above the front passenger seat	Stretching out a hand above the front passenger seat	By stretching out a hand above the front passenger seat the search light is switched on. If you withdraw a hand from this area, the search light is switched off again.

You can watch an animation on this topic via the following link:

OPERATING FUNCTIONS BY BRINGING YOUR HAND CLOSER TO THE MULTIMEDIA SYSTEM

Requirements:

- One of the following applications appears in the media display:
  - Seat settings with displays for the driver and front passenger seat, e.g. Seat
  - Home screen
  - Radio menu or media menu
  - Map in the navigation
  - Active Parking Assist
- Recognition occurs as your hand approaches to approximately 10 cm from the touchscreen or the touchpad.

SEAT ADJUSTMENTS BY THE DRIVER OR FRONT PASSENGER

In the seat settings menu, the MBUX Interior Assistant detects proximity to various control elements of the multimedia system. In addition, the MBUX Interior Assistant detects from which seat the action emanates.

► When the seat settings are shown, move your hand towards the touchscreen or touchpad.

The seat of the person operating, driver's seat or front passenger seat, is enlarged in the media display.

The appropriate control elements are pre-selected automatically.

► Either switch the function on and off directly or make further settings (depending on function).

HIGHLIGHTING AN APPLICATION ON THE HOME SCREEN

The MBUX Interior Assistant detects in which area your hand is in front of the touchscreen. The display of objects shown is adjusted to improve orientation.

- Move your hand towards the touchscreen.
  The symbol for the application is enlarged. The quick-access applications will be highlighted.
- Continue operation and select a quick-access application, for example.

ⓘ Further information about the home screen (→ page 550).

ACTIVATING COVER CHANGE IN THE RADIO MENU AND MEDIA MENU

The MBUX Interior Assistant reduces the number of operating steps.

- Move your hand towards the touchscreen or touchpad.
  The current information, e.g. about the radio station, track and artist is hidden. Cover change is activated.
- Continue operation and select a cover.
- **To show current information again:** move your hand away from the touchscreen or touchpad.

ⓘ More information on the radio menu (→ page 692) and the media menu (→ page 686).

SHOWING THE NAVIGATION MENU ON THE MAP

The MBUX Interior Assistant shows the navigation menu.

- Move your hand towards the touchscreen or touchpad.
  The navigation menu is shown.
- Continue operation and select a symbol.
- **To hide the navigation menu again:** move your hand away from the touchscreen or touchpad.

ⓘ Further information on the navigation menu (→ page 596).

SHOWING OPERATING SYMBOLS IN THE ACTIVE PARKING ASSIST CAMERA IMAGE (ONLY FROM DRIVER'S SEAT)

The MBUX Interior Assistant facilitates quick-access for the driver to various camera views.

- When Active Parking Assist is shown, move your hand towards the touchscreen.
  The camera operation symbols are displayed.
- Continue operation and display the desired front, rear, left and right camera views.

ⓘ Further information on the Active Parking Assist function (→ page 488).

CALLING UP FAVOURITES WITH THE V POSE

Requirements:

- There is at least one favourite.
- The favourite has been connected with the MBUX Interior Assistant (→ page 564).
- The area for recognition of the favourite's pose (V pose) is above the centre console at the height of the climate control vents and the media display. Your hand should be at least 10 cm from the media display.
- The V pose is held for a brief time.

CALLING UP FAVOURITES

The driver and front passenger can connect two different favourites with the V pose.

> ⓘ If a favourite has not yet been saved and connected with the MBUX Interior Assistant, the multimedia system will assist you.

► Position a hand above the centre console in the direction of the media display. The back of your hand is facing upwards. In doing so the index and middle finger are spread to form a V with the other fingers bent inwards. Briefly hold the V pose.

The favourite is called up.

CONTACTLESS SWITCHING ON OR OFF OF THE READING LIGHT FOR DRIVER AND FRONT PASSENGER

Requirements:

- The function is available when it is dark.
- The hand movement takes place in the interaction area below the inside rearview mirror.

Briefly moving a hand up and down under the inside rearview mirror switches the reading light specifically for the driver or front passenger on or off.

► Move your hand up and down under the inside rearview mirror.

The reading light is switched on or off.

SWITCHING THE SEARCH LIGHT FOR THE DRIVER ON OR OFF WITH A HAND MOVEMENT

Requirements:

- The function is available when it is dark.
- The hand movement takes place in the interaction area above the front passenger seat.
- The seat belt on the front passenger seat must **not** be inserted in the seat belt buckle.

Stretching out a hand over the front passenger seat switches a search light on for the driver when it is dark. Pulling the hand back switches the search light off again.

► **To switch on:** reach across the front passenger seat with a hand.

The search light is switched on for the driver.

► **To switch off:** take a hand back away from the front passenger seat.

The search light is switched off again.

SELECTING SETTINGS FOR THE MBUX INTERIOR ASSISTANT

Multimedia system:

→ ⌂ ▸▸ Settings ▸▸ System ▸▸ Interior assistant

► **To switch on full functionality of the MBUX Interior Assistant:** select On.

The option is activated ●.

► **To activate additional functions for reading and search lights:** select Including search and reading light.

When the option is switched on, the display button is activated.

The functions for the reading and search lights are activated in addition to the proximity functions.

► **To switch off the MBUX Interior Assistant:** select Off.

The option is activated ●.

User profiles

NOTES ON USER PROFILES

WARNING
Risk of becoming trapped during adjustment of the driver's seat after calling up a driver profile

Selecting a user profile may trigger an adjustment of the driver's seat to the position saved under the user profile. You or other vehicle occupants could be injured in the process.

► Make sure that when the position of driver's seat is being adjusted using the multimedia system, no people or body parts are in the seat's range of movement.

If there is a risk of someone becoming trapped, immediately stop the adjustment process by:

► a) Tapping the warning message on the central display.

or

► b) Pressing a position button of the memory function or a seat adjustment switch in the driver's door.
The adjustment process is stopped.

The electrically adjustable driver's seat is equipped with an automatic reversing function.

If the driver's door is open, the driver's seat will **not** be set after calling up the driver's profile.

OVERVIEW OF USER PROFILES

REQUIREMENTS FOR USE

- You have a Mercedes me user account.
- You have a Mercedes me PIN.
- You have agreed to the terms of use.
- The vehicle is linked to a Mercedes me user account.

ⓘ If one of the pre-requisites listed is missing or if no user profile has been selected, the data described in the following section will be saved in the vehicle as the standard setting. Standard settings can be changed by all vehicle users.

User profiles save personal settings. If the vehicle is used by several people, a person can change their profile settings without changing the settings of other users.

You can individualise a user profile in the vehicle using the set-up assistant or using the settings in your user profile. Some settings, e.g. the Mercedes me PIN and a profile photo are made in the Mercedes me App or in the Mercedes me Portal.

ⓘ If the user profile is downloaded while travelling, user profiles are not set up using the set-up assistant.

User-specific content and applications with personal data are protected by different levels of security (→ page 561).

To access protected content, the Mercedes me PIN and, depending on the vehicle equipment, biometric sensors are used.

ⓘ The security level is set by the multimedia system and calculated from the combination of all sensor inputs. Some security levels cannot be turned off.

ⓘ **WHEN A USER PROFILE IS ACTIVATED, THE FOLLOWING PERSONALISED COMFORT SYSTEMS, FOR EXAMPLE, CAN BE ADJUSTED OR THEIR SETTINGS LOADED:**

- Seat
- Ambient light
- Outside mirrors
- Air conditioning settings

If the user profile is activated when driving then the driver's seat position will not be adjusted.

USER-SPECIFIC CONTENT

DEPENDING ON THE VEHICLE EQUIPMENT YOU CAN, AS A USER, SAVE THE FOLLOWING SETTINGS, FOR EXAMPLE:

- Driver's seat, steering wheel and mirror settings
- Climate control
- Ambient light
- Radio (including station list)
- Suggestions and favourites

You can watch an animation on this topic via the following link:

ADDING A USER

Requirements:

- The vehicle is stationary.

Multimedia system:

→ ⌂ ▸▸ 👤 ▸▸ Select user

▶ Select ⊕ Add user.

A QR code is loaded.

▶ Scan the displayed QR code with the Mercedes me App or any QR code scanner on a mobile device. If the Mercedes me App is not yet installed on your mobile device, you will be directed to the store of your mobile device.

▶ Follow the steps in the Mercedes me App.

The vehicle is connected with your Mercedes me user account. This automatically creates your user profile in the vehicle.

You will be informed when your user profile is available.

When the vehicle is stationary, the set-up assistant starts automatically after user selection.

ⓘ When the user has been added, they can be selected (→ page 563).

SELECTING USER OPTIONS
Multimedia system:
Settings

PROTECTING USER-SPECIFIC CONTENT AND APPLICATIONS
If you add a new user, access protection is already activated for the user profile. The Mercedes me PIN and, depending on the vehicle equipment, biometric sensors are available for access. Biometric sensors in the vehicle must be taught in. The authentication process then takes all taught-in and available sensors into account.

THE FOLLOWING USER-SPECIFIC CONTENT AND APPLICATIONS ARE PROTECTED, FOR EXAMPLE:

- User selection and user profile settings
- Biometric sensors
  The teaching-in of biometric sensors
  For teaching in and editing biometric recognition see the following section.
- Suggestions
  The data and determination of the most probable navigation destinations, media sources, radio stations, contacts and messages.
- ENERGIZING COACH
  The recorded health data and its evaluation.
- In-Car Office
  The calendar, the tasks and the e-mails.
- Parking service
  The payment transactions.
- Mercedes me Store
  The purchase of services.
- System activations of paid vehicle functions

IN THE FOLLOWING CASES YOU WILL BE PROMPTED FOR AUTHENTICATION OR RE-AUTHENTICATION USING A SENSOR OR THE MERCEDES ME PIN:

- When selecting a protected user profile
- When calling up a function requiring special protection
- If biometric sensors provide insufficient or contradictory information
- If the multimedia system no longer trusts a sensor
- If the seat belt buckle and the door are opened at the same seat and a function requiring special protection is called up
- When the vehicle is locked from outside

▶ Select Protect content.

▶ Switch Access protection on or off.

ⓘ When access protection is switched off, your user profile can be viewed from any seat and changes can be made.

ⓘ Access protection is switched on or off on a vehicle-specific basis.

ⓘ Please note that authentication is necessary for several functions such as In-Car Office and cannot therefore be completely switched off.

SETTING UP AND EDITING BIOMETRIC RECOGNITION

The biometric data models are saved in the sensors in the vehicle. If recognition has been set up, this sensor serves as a contributory factor for authentication on the multimedia system.

- Select Protect content.
- Select Fingerprint recognition or Voice recognition.

ⓘ If necessary, authenticate yourself on the multimedia system.

SETTING UP FINGERPRINT RECOGNITION

- Place and lift your finger several times on the fingerprint sensor on the touchpad (⟶ page 554).

  The finger is scanned. If the scanning procedure is successful, a message appears on the central display. You can unlock your user profile and protected applications with your fingerprint.

SETTING UP VOICE RECOGNITION

- Speak the sentence shown on the media display and follow the voice assistant's instructions.

  If voice recognition was successful, a message appears on the media display. You can unlock your user profile.

ⓘ Avoid background or disturbing noises during voice recognition.

DELETING BIOMETRIC DATA

- Tap on 🗑, for example, behind Fingerprint recognition.
- Select Yes.

CALLING UP THE SET-UP ASSISTANT

- Select Profile.
- Select Set-up assistant.
- Follow the directions from the set-up assistant.

CHANGING A USER NAME OR PROFILE PHOTO

- Select Profile.
- Select Change user name.

or

- Select Profile picture.
- Enter the user name or select a user image.
- Select Finished.

ⓘ You can store your photo in the Mercedes me user account using the app or in the portal. The photo will then be shown in the vehicle. In the vehicle itself, you can select other sample images instead of the photo.

DELETING A USER PROFILE

- Select Profile.
- Select Remove.
- Select Remove user profile.

ⓘ Your Mercedes me user account and your personal data will remain within the Mercedes me ecosystem.

RESETTING THE USER PROFILE TO FACTORY SETTINGS

- Select Profile.
- Select Reset.
- Select Yes.

> This resets the contents of the user profile to factory settings, but not the vehicle.

You can watch an animation on this topic via the following link:

SELECTING A USER

Multimedia system:

> When you call up your driver profile, the driver's seat and the steering wheel can be set.
>
> **YOU CAN CANCEL THE SETTING PROCESS WITH THE FOLLOWING ACTIONS:**
>
> - Tap on the Tap here to cancel. message on the media display.
> - Press one of the seat operating buttons in the driver's door.

- Select Select user.
- Select a user.
- When requested to do so, authenticate with the Mercedes me PIN or a taught-in biometric characteristic.

  The user profile is loaded and activated.

> If you select Continue without selecting user, no specific settings for the user profile are loaded.

SYNCHRONISING USER PROFILES

Requirements:

- You have a Mercedes me user account.
- The vehicle is connected with your Mercedes me user account.

Multimedia system:

- Synchronise automatically .

  When the vehicle is switched on or off, the data stored in the vehicle is automatically synchronised with the Mercedes me user accounts. This synchronisation is done for all user profiles and is not profile-specific.

or

- Select Synchronise now.

  After selecting this option, the data stored in the vehicle is synchronised with the Mercedes me user accounts.

> Not all user profile functions are available during synchronisation. During synchronisation, the most recently changed data is applied.

IF THE PERSONALISATION SERVICE IN THE VEHICLE IS DEACTIVATED, ONLY THE FOLLOWING USER PROFILE MASTER DATA IS SYNCHRONISED:

- Profile name
- Profile image
- Mercedes me PIN

Favourites

OVERVIEW OF FAVOURITES

Favourites offer you quick access to frequently used applications. 100 favourites are available in total.

You can select favourites from categories or you add favourites directly from an application.

You can add and edit navigation favourites within the application.

CALLING UP FAVOURITES

Multimedia system:

- Alternatively, in the home screen pull down bar ④ in the centre of the status line (→ page 550).
- Select ★ in the Control Center.

ADDING FAVOURITES

Multimedia system:

SELECTING FAVOURITES FROM CATEGORIES

- Select >.
- Select + Create new favourite.
- Select the category.
- Select a favourite.
  The favourite is stored at the next available position.
- **All positions in the favourites are taken:** confirm the message shown.
  A list shows all the favourites.
- Select a favourite to be overwritten.

ADDING A FAVOURITE FROM AN APPLICATION

You can, for example, save a contact (example), or add an ENERGIZING COMFORT programme.

- **To save a contact as a global favourite:** select a contact (→ page 645).
- Press on a telephone number until a menu is shown.
- Select Save as favourite.
  The contact is added as a favourite.

LINKING FAVOURITES WITH THE MBUX INTERIOR ASSISTANT V POSE

If a favourite is linked to the V pose, you can call it up (→ page 557).

- Select [>].
- Select Driver or Passenger.
- Select the category.
- Select a favourite.
  If the favourite is linked with the V pose, a notification appears.

> The linked favourite pose can be activated or deactivated for the driver or front passenger.

RENAMING FAVOURITES

Multimedia system:

- Press on a favourite until a menu is shown.
- Select Rename.
- Enter the name.
- Save the names.

MOVING FAVOURITES

Multimedia system:

- Press on a favourite until a menu is shown.
- Select Move.
- Move the favourite to the new position.
- Tap on [✓].

DELETING FAVOURITES

Multimedia system:

- Press on a favourite until a menu is shown.
- Select Delete.
- Select Yes.

RESETTING FAVOURITES

- In the menu, select Reset all favourites.
- Select Yes.

Notifications Centre

OVERVIEW OF THE NOTIFICATIONS CENTRE

THE FOLLOWING COMMUNICATIONS ARE COLLECTED IN THE NOTIFICATIONS CENTRE:

- Communications which are generated by the vehicle or from the multimedia system.
- Communications which are received through the use of services.

THE FOLLOWING NOTIFICATION TYPES ARE AVAILABLE FOR YOU:

- Navigable destinations and routes
- Messages (text messages)
- Calendar entries and reminders, e.g. from In-Car Office
  This function is not available in all countries.
- System information, e.g. Important software update available. Confirm to start the update.

- Other notifications, e.g. from additional online services that can be subscribed to or emergency reports (e.g. tornado)

The Notifications Centre is in the Control Centre.

Depending on the style set, newly received notifications are shown using a coloured dot.

Notifications are normally briefly shown as they are received. If you take no action, these are stored for future access in the Notifications Centre.

The notifications are sorted chronologically. The most recent notifications are at the top.

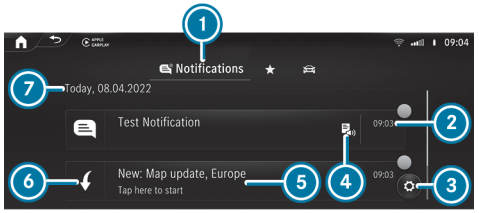

Example of a message

1. Calls up the Notifications Centre
2. Time message received
3. Calls up the settings
4. Display for available actions
5. Description of the notification and the issuing service
6. Symbol for notifications
7. Date of the received notifications

Depending on the type of notification, up to four different actions are available.

EXAMPLES OF ACTIONS INCLUDE:

- Reading aloud
- Placing a call
- Replying
- Calling up a web page
- Navigation

Some notifications, e.g. a navigation destination, are stored longer. Therefore, it is not necessary to carry out available actions directly upon receipt of the notifications. A route guidance can be started at a later time.

You can pin a notification so that this is not deleted automatically after a certain time (→ page 567).

CALLING UP NOTIFICATIONS

OPENING THE NOTIFICATIONS CENTRE

► In the home screen pull down bar (4) in the centre of the status line (→ page 550).

The Control Centre opens.

► Select [ ] in the Control Center.

SELECTING A NOTIFICATION

► If several messages are available swipe up or down.

► Select an action.

CLOSING THE NOTIFICATIONS CENTRE

► Select [ ].

SELECTING ACTIONS FOR A NOTIFICATION

THE FOLLOWING OPTIONS ARE AVAILABLE:

- Select the action directly after a notification is received and shown.
- Select the action later after calling up in the Notifications Centre.

► Up to two actions available: select the action.

► More than two actions available: select [<].

► Select the action.
The notification is still available.

► Close the actions with [>].

EDITING NOTIFICATIONS

► Call up the Notifications Centre (⟶ page 566).

CONFIGURING SETTINGS

► Select [⚙] Settings .

► Select the service.

► Switch the options on or off.

THE FOLLOWING OPTIONS ARE AVAILABLE DEPENDING ON THE SERVICE:

- Allow notifications
- Display in notification centre
- Show notifications
- Switching Acoustic signals on or off
- External access

The option allows an external service access to specific data, e.g. the current vehicle position. The detailed, approved information is shown with ⓘ.

If Allow notifications is switched off, the options cannot be selected with the exception of External access.

PINNING A NOTIFICATION

► Drag a notification to the right on the touchscreen.
A pin appears.

► Tap on the pin.
The notification is marked with a pin.

DELETING NOTIFICATIONS

► Drag a notification to the left on the touchscreen.

or

► Select [🗑].
► Select Yes.
All messages are deleted.

Global search

GLOBAL SEARCH OVERVIEW

You can call up the global search on the home screen. You can input characters using the keyboard or the handwriting recognition. Alternatively, the MBUX voice assistant allows voice input.

THE GLOBAL SEARCH PROVIDES SEARCH RESULTS FOR THE FOLLOWING CATEGORIES:

- Navigation

- Entertainment
- Phone, In-Car Office
  In-Car Office is not available in all countries.
- Digital Owner's Manual
- Website

The global search enables you to search for towns, roads and tourist attractions in the navigation category, for example.

If the search field is empty, you will first see smart suggestions in the Suggestions category.

If a letter is entered, the best hits are displayed in the All category. You will find further search results in the individual categories. Next to the category is the number of results.

After selecting a category you can select the search results within the category. When you select a search result, a detailed view is opened depending on the category.

USING THE GLOBAL SEARCH

Multimedia system:

→ [⌂] ▸▸ [🔍] Search

In the Suggestions category up to six smart suggestions are displayed, even if no search entry has been entered yet.

▶ Enter the search term into the search field.
  As soon as a character is entered the All category is marked. Up to ten search results per category are displayed there.
  In the other categories suitable search results for the entered search item are displayed.

ⓘ Alternatively, the MBUX Voice Assistant allows voice input using [🎤] or you switch to the handwriting recognition [✍] (→ page 568).

▶ **To end the search:** select [OK].

▶ **To show search results for a category:** select a category.

▶ **To accept the search result:** select the search result.
  An action starts, e.g. a radio station is set or a detailed view is displayed, e.g. for a contact.

Entering characters

USING THE CHARACTER INPUT FUNCTION

Enter the characters on the Touch Control or on the touchscreen. Character input can be started with a control element and resumed with another.

▶ When the keypad is shown, enter the characters by swiping and pressing on the Touch Control or by tapping on the touchscreen.

Examples for character input include the global search, entering a navigation destination or the renaming of a favourite, for example.

ENTERING CHARACTERS ON THE TOUCHSCREEN

Requirements:

- An online connection is required for some functions.

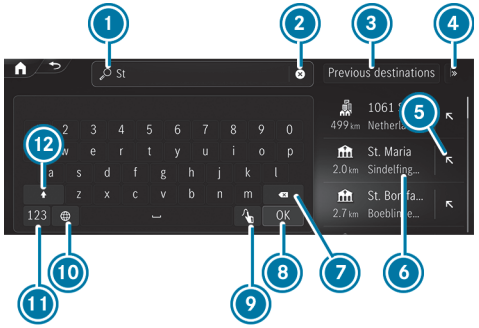

Character input with the keypad (destination entry)

1. Input line with current entry
2. Deletes an entry
3. Selects previous destinations
4. Displays and selects additional destination searches
5. Adopts the search result in the input line and continues the search
6. Search result
7. Deletes the last character entered
8. Hides the keypad
9. Switches to handwriting recognition (if available)
10. Sets the written language
11. Switches to digits and special characters
12. Switches to upper-case or lower-case letters

If available, selecting the [ ] symbol starts the MBUX Voice Assistant.

- Example: call up the navigation and enter a destination address (→ page 46).

- Briefly press on a character.
  The character is entered in input line 1.
- Resume character input.

> The available editing functions depend on the editing task, the language set and the character level.

ENTERING ALTERNATIVE CHARACTERS

- Press and hold on a character.
- Select the character.

ENDING CHARACTER INPUT

- Hide keypad 8 .

SETTING THE KEYBOARD FOR CHARACTER ENTRY

Multimedia system:

→ [⌂] ▸▸ Settings ▸▸ System ▸▸ Keyboards and handwriting

SETTING THE KEYBOARD LANGUAGE

- Select Keyboard languages.
- Select one or more keyboard languages.

DELETING THE USER DICTIONARY

The user dictionary learns from your inputs and offers suggestions during character input. You can reset the user dictionary.

- Select Reset my dictionary.
- Select Yes.

System settings

Display

CONFIGURING DISPLAY SETTINGS

Multimedia system:

Settings ▶▶ System ▶▶ Display

ADJUSTING THE BRIGHTNESS

- Select Display brightness.
- Vehicles with a driver display and media display: adjust the display brightness of the driver display or media display.

Time and date

SETTING THE TIME ZONE

Multimedia system:

Settings ▶▶ System ▶▶ Time and date

- Select Time zone.
  The list of countries is displayed.

> ⓘ If there are several time zones available in a country, these will be shown after the country is selected.

- Select a country and, if required, a time zone.
  The time zone set is displayed after Time zone.

or

- Select the Automatic time zone entry from the country list.
  The time zone will be set automatically according to the vehicle location.

> ⓘ The Automatic time zone option is available for vehicles with satellite reception.

SETTING THE TIME AND DATE FORMAT

Multimedia system:

Settings ▶▶ System ▶▶ Time and date ▶▶ Set format

- Select a time and date format.

SETTING THE TIME AND DATE MANUALLY

Requirements:

- The vehicle does not have satellite reception.

Multimedia system:

Settings ▶▶ System ▶▶ Time and date

SETTING THE TIME

- Select Set time.
- Set a time.
- Press OK to confirm.

SETTING THE DATE

- Select Set date.
- Select a date.
- Press OK to confirm.

> On vehicles with satellite reception, the time and date settings are determined automatically based on the vehicle location and cannot be set manually.

ADJUSTING THE TIME

- Select Adjust time.
- Set a value.
- Press OK to confirm.

> The function is only available in vehicles with satellite reception.

Switching voice amplification on/off (vehicles with long wheelbase)

Requirements:

- Your vehicle is equipped with the Burmester® 3D surround sound system or the Burmester® high-end 4D surround sound system.
- The ignition is switched on.
- The doors, side windows and the panoramic sliding sunroof are closed.
- At least one seat belt is fastened on the rear bench seat.

Multimedia system:

Settings ▶▶ System ▶▶ Audio ▶▶ Voice amplification volume

Voice amplification supports communication between the driver/front passenger with vehicle occupants in the rear passenger compartment. When voice amplification is activated, the signals picked up by the microphone are amplified depending upon vehicle noise levels and played back over the speakers in the rear area of the vehicle. In order to improve speech intelligibility and maintain the naturalness of speech an automatic adjustment occurs based on speaker volume and ambient noise.

- Switch voice amplification on or off.

SETTING THE INTENSITY OF THE VOICE AMPLIFICATION

- Set the desired intensity on the control.

  Depending on the intensity set, voice amplification is increased or reduced.

Vehicle position

SWITCHING TRANSMISSION OF THE VEHICLE POSITION ON OR OFF

Requirements:

- The vehicle is linked to a Mercedes me ID.
- At least one digital Mercedes-Benz service is activated for the vehicle, which customers and/or third parties can use to display the vehicle position via the respective user accesses.

With this setting, you decide whether the vehicle position will be transmitted in order to show it to users who have access to the digital Mercedes-Benz services for this vehicle.

ⓘ The function is country-dependent. For more information, consult a Mercedes-Benz Service Centre.

Multimedia system:

Settings ▶▶ System ▶▶ Data protection

▶ Activate or deactivate the Transmit veh. position function.

ⓘ Alternatively, you can also switch the function on or off in the status line via .

Setting permissions

Multimedia system:

Settings ▶▶ System ▶▶ Data protection ▶▶ Permissions

In the Permissions menu, you can set access authorisations for various data points (such as microphone, camera) used in an application. You can change permissions that have already been granted here. You can set permissions either for individual data points or for certain applications or websites.

▶ Select Requests or Apps/websites.

▶ Make the required settings for the permissions.

Bluetooth®

INFORMATION ABOUT BLUETOOTH®

Bluetooth® technology is a standard for short-range wireless data transfer up to approximately 10 m.

YOU CAN USE BLUETOOTH® TO CONNECT YOUR MOBILE PHONE TO THE MULTIMEDIA SYSTEM AND USE THE FOLLOWING FUNCTIONS, FOR EXAMPLE:

- Hands-free system with access to the following options:
  - Contacts (→ page 645)
  - Call lists (→ page 647)
  - Text messages (→ page 648)
- Internet connection (→ page 675)

Bluetooth® is a registered trademark of Bluetooth Special Interest Group (SIG) Inc.

ⓘ Internet connection via Bluetooth® is not available in all countries.

ACTIVATING/DEACTIVATING BLUETOOTH®

Multimedia system:

Settings ▶▶ System ▶▶ Internet and Bluetooth

▶ Activate or deactivate Bluetooth.

Near Field Communication (NFC)

INFORMATION ON NEAR FIELD COMMUNICATION (NFC)

NFC enables short-range wireless data transfer or connection of a mobile phone with the multimedia system.

Further information can be found at: https://www.mercedes-benz-mobile.com/

SWITCHING NEAR-FIELD COMMUNICATION ON OR OFF

Multimedia system:

Settings ▶▶ System ▶▶ Internet and Bluetooth

▶ Activate or deactivate NFC.

ⓘ Further information on connecting a mobile phone via the NFC interface (⟶ page 641)

Wi-Fi

WI-FI CONNECTION OVERVIEW

You can use Wi-Fi to set up a connection to the Internet or to external network devices.

ⓘ The availability of the function is dependent on the country.

GENERALLY, TWO TYPES OF WI-FI CONNECTION ARE AVAILABLE:

- **Using the multimedia system as a Wi-Fi hotspot** (⟶ page 573)

  The vehicle's multimedia system serves as a Wi-Fi hotspot for mobile communication devices, such as smartphones or tablet PCs, for example.

- **Using a mobile communication device as a Wi-Fi hotspot (tethering)** (⟶ page 677)

  An external Wi-Fi hotspot is accessed for the Internet connection of the vehicle's multimedia system.

SWITCHING WI-FI ON OR OFF

Multimedia system:

Settings ▶▶ System ▶▶ Internet and Bluetooth

▶ Select Wi-Fi.

The controller is to the right: Wi-Fi is switched on.

When Wi-Fi is switched on, you can connect the multimedia system with external hotspots or make it available as a hotspot for external devices.

When Wi-Fi is switched off, it is not possible to establish a hotspot connection.

When Wi-Fi is switched off, no connection can be established with the MBUX rear tablet.

ⓘ Availability of the function is dependent on the respective country.

USING THE MULTIMEDIA SYSTEM AS A WI-FI HOTSPOT

Requirements:

- The device to be connected supports at least one of the types of connection described.

  The connection types shown depend on the device to be connected. The function must be supported by the multimedia system and by the device to be connected. The type of connection must be selected on the multimedia system and on the device to be connected.

ⓘ The data volume of the vehicle or an already connected tethering device is used for the data connection.

Data volume for the vehicle: depending on the vehicle equipment, you can obtain an Entertainment Package via the Mercedes me Store. In order to use the data package included, you must conclude your own contract with a mobile phone network provider via the Mercedes me App. This can be terminated at any time and incurs no costs. Without this contract it is not possible to use the services included in the previously acquired Entertainment Package. The availability of this option is dependent on the country.
If the data package option is not available or can be upgraded, you can purchase data volume directly from the mobile phone network provider for a fee. The availability of this option is dependent on the country.

ⓘ Some functions may first need to be activated on the device being connected. More detailed information can be found in the manufacturer's operating instructions.

ⓘ The use of the vehicle data tariff by external devices is not available in all countries.

Multimedia system:

→ ⌂ ▶▶ Settings ▶▶ System ▶▶ Internet and Bluetooth

- Select MBUX hotspot.
- Select one of the following connection options.

CONNECTING USING A QR CODE

Requirement: an app for scanning the QR code is installed on the device being connected.

Alternatively: the device being connected has an integrated QR code scanner (see the manufacturer's operating instructions).

- Scan the QR code shown.
  The WLAN connection is established.

CONNECTING USING NFC

- Activate NFC on the device to be connected.
- When the NFC symbol is displayed in the MBUX hotspot menu, hold the device to be connected to the NFC interface.
- Follow the instructions on the device.
  The WLAN connection is established.

CONNECTING USING A SECURITY KEY

- Select the vehicle from the device to be connected. The vehicle is displayed with the MBUX XXXXX network name.
- Enter the security key which is shown in the media display on the device to be connected.
- Confirm the entry.

GENERATING A NEW SECURITY KEY

- Select the Generate new security key option in the MBUX hotspot menu.
- Confirm the prompt with Yes.
  A new security key is generated.

A connection will be established with the newly created security key.

ⓘ When a new security key is generated, all existing WLAN connections are then disconnected. If the WLAN connections are re-established, the new security key must be entered.

Switching the child safety lock for the MBUX rear tablet on/off

Multimedia system:

Settings ▶▶ System ▶▶ Displays & display messages

- Select MBUX rear tablet.
- Select Lock.

  : the lock is active. The MBUX rear tablet is locked and cannot be operated.

  : the lock is deactivated. The MBUX rear tablet is unlocked and can be operated.

System language

NOTES ON THE SYSTEM LANGUAGE

This function allows you to determine the language for the menus and navigation announcements. The selected language affects the characters available for entry. The navigation announcements are not available in all languages. If a language is not available, the navigation announcements will be in English.

SETTING THE LANGUAGE

Multimedia system:

Settings ▶▶ System ▶▶ Language

SETTING THE SYSTEM LANGUAGE

A list of the available system languages is shown.

- Select a language.

  The system language is switched to the selected language.

Setting the distance unit

Multimedia system:

Settings ▶▶ System ▶▶ Display

> This function is not available in all countries.

- Select a unit for the distance.
- Activate Additional speedometer for an additional display in the driver display.

Activating/deactivating system PIN protection

Multimedia system:

Settings ▶▶ System ▶▶ Data protection ▶▶ PIN protection

SETTING THE SYSTEM PIN

- Select Set PIN.
- Enter a four-digit system PIN.
- Enter the four-digit system PIN again.

  If both system PINs match, then the system PIN protection is active.

CHANGING THE SYSTEM PIN

- Select Change settings.
- Enter the current system PIN.
- Select Change PIN.
- Set a new system PIN.

ACTIVATING SYSTEM PIN PROTECTION FOR SOFTWARE UPDATES

- Select Protect software updates.
- Activate or deactivate the function.

Configuring suggestions

Multimedia system:

Settings ▶▶ System ▶▶ Suggestions

- Select ⚙.
- Switch the options on or off individually.

  If an option is switched on and sufficient data has been gathered, personalised suggestions based on your user behaviour will be offered to you. These are, for example, navigation destinations visited, phone numbers dialled as well as suggestions based on your music preferences.

  Navigation

  When Allow destination suggestions is switched on, the vehicle makes suggestions based on your visited navigation destinations.

  If Commuter route is switched on, the navigation automatically detects that the vehicle is on a commuter route.

  Calls & messages

  Suggestions are offered for numbers dialled and messages sent.

  Comfort

  The vehicle makes suggestions based on the use of your comfort functions, e.g. which massage programme should be started at what time.

  Entertainment

  Suggestions are offered for the currently played media source. Suggestions are also made for online digital services, e.g. Spotify, TuneIn Radio and streaming services, and for categories, e.g. genre, artist and mood.

  Vehicle

  The suggestions for vehicle functions are displayed, e.g. for Parking Assist PARKTRONIC.

  Online voice services

  The suggestions are made available online based on your voice input and are offered on the zero layer.

The zero layer is your own personalised user interface with the digital map in the foreground and the applications that you use the most. You can switch between the zero layer and the home screen with a classic menu.

ⓘ The suggestions offered depend on the equipment.

Deleting collected suggestions

Multimedia system:

Settings ▶▶ System ▶▶ Suggestions

- Select ↺.
- Select Yes.

  The suggestions are reset.

Software update

INFORMATION ON SOFTWARE UPDATES

Software updates keep your vehicle and the related systems up-to-date and prevent security flaws.

Software updates are available online for vehicle components such as control units, convenience systems, locking and safety systems, driver assistance

systems, suspension and drive systems as well as for the MBUX multimedia system. Software updates are available via the communication module or a Wi-Fi connection to an external hotspot.

The navigation maps are also updated via updates from external storage media (e.g. USB flash drive).

Install available software updates regularly. Otherwise the security of your MBUX multimedia system and individual vehicle components cannot be ensured.

ⓘ Software updates can be protected with a system PIN. Further information about the system PIN (→ page 575).

Further information about software updates can be found at https://me.secure.mercedes-benz.com.

CARRYING OUT SOFTWARE UPDATES

Requirements

FOR SOFTWARE UPDATES VIA THE COMMUNICATION MODULE AND WI-FI:

- Your vehicle is linked to a Mercedes me user account (→ page 666).
- Software updates without Mercedes me user account: the Allow software updates option is activated in the Software update menu.
- For software updates via the communication module: an Internet connection exists via the communication module (→ page 676).
- For software updates via Wi-Fi: a connection to an external Wi-Fi hotspot exists (→ page 677).

ⓘ Depending on the software update, this is started via the communication module, Wi-Fi or an external storage medium.

ⓘ Online software updates cannot be performed via external Wi-Fi hotspots that are encrypted via TKIP.

ⓘ If the Wi-Fi hotspot requires logging in via the browser, once the connection is successfully established the browser will open in order to start the update. To start the download follow the instructions in the browser.

Multimedia system:

→ ⌂ ▸▸ Settings ▸▸ System ▸▸ Software update ▸▸ ⚙

STARTING A MAP UPDATE FROM AN EXTERNAL STORAGE MEDIUM

▶ Connect the storage medium with the vehicle via a media interface.
A message about an available map update appears on the media display.

▶ Select the message.

▶ Select Start.
The map update is started.

STARTING THE SOFTWARE UPDATE VIA THE COMMUNICATION MODULE

If the Automatic online update option is active, available software updates are downloaded and installed automatically. Activate the option in order to always keep your vehicle up-to-date and avoid security flaws.

- Select Automatic online update.
  The software update is downloaded and installed automatically.

If the option is deactivated, you will be informed of new software updates once. The updates are available for downloading for a limited period of time.

- Select an update from the list of available updates.
- Start the update.
  The software update is downloaded and installed automatically.

STARTING A SOFTWARE UPDATE VIA WI-FI

Some software updates require an additional connection to a Wi-Fi hotspot. The connection to an external hotspot can be established when the software update is started.

- Select an update from the list of available updates.
- Start the update.
- Establish the connection to a Wi-Fi hotspot.
  The update is downloaded and installed automatically.

For software updates requiring a safe vehicle status: when the last installation step is reached, a message appears on the media display after the vehicle is switched off. Follow the step-by-step instructions on the media display to complete the installation.

There are software updates that can only be installed when the vehicle is safely parked, there are no more people in the vehicle and the vehicle is locked.

INSTALLING SOFTWARE UPDATES

Software updates are installed automatically after they are downloaded. As soon as the software update has been completed, a message appears in the media display. It may be necessary to restart the MBUX multimedia system.

Some software updates require a safe vehicle status for the installation to be completed. They can only be carried out in a safely parked vehicle with the vehicle switched off. If this is necessary, a message appears on the media display after the vehicle is switched off.

- Follow the instructions on the media display.

For some software updates, you can set a time for installation. The installation is carried out automatically at the scheduled time. You do not need to be in the vehicle during installation. Note that the planned installation is cancelled as soon as the vehicle door is opened.

If an installation is available where you can set the time, a message appears on the media display after the vehicle is switched off.

- Follow the instructions on the media display.

The vehicle cannot be used while these software updates are being installed. Make sure that no persons or animals are in the vehicle. Events stored in the vehicle's control units can be overwritten.

AVAILABILITY OF THE DRIVER AND MEDIA DISPLAY

During the installation of software updates, it is not possible to use the vehicle, driver display and media display. You may receive the following display message when an installation is running:

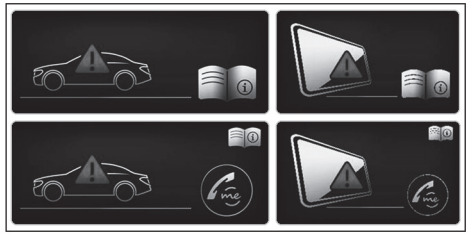

ⓘ The display message does not appear every time a software update is installed.

In rare cases, an error can occur during the installation. The multimedia system automatically attempts to restore the previous version.

If it is not possible to restore the previous version, the display message shown above appears every time the vehicle is started.

FAILURE OF THE DRIVER DISPLAY:
If the driver display fails or there is a malfunction, you may not recognise limitations in the functions of systems relevant to safety or the speed display, for example. This may impair the operating safety of the vehicle. Park the vehicle safely as soon as possible and notify a qualified specialist workshop .

Further information about software updates can be found at https://me.secure.mercedes-benz.com

FAILURE OF THE MEDIA DISPLAY:
If the media display fails or the display message shown above is shown continuously, several systems such as the reversing camera, Parking Assist PARKTRONIC or climate control are no longer available. Drive on carefully and consult a specialist workshop as soon as possible.

Resetting the multimedia system (reset function)

⚠ **WARNING**
Risk of accident due to failure of central display functions

While the multimedia system is reset, its functions, such as the reversing camera, are not available.

► Only reset the multimedia system when the vehicle is stationary.

Requirements:

- The vehicle is switched on.
- The vehicle is stationary.

Multimedia system:
→ ⌂ ▸▸ Settings ▸▸ System ▸▸ Reset

WHEN RESETTING THE SYSTEM, PERSONAL DATA AND SETTINGS ARE DELETED, FOR EXAMPLE:

- Connected devices
- Individual user profiles
- Biometric data

ⓘ The data used and saved in the multimedia system by the driver assistance systems is deleted.

- Select Reset.
  A query appears asking if the system should really be reset.
- Select Yes.
  The multimedia system is reset to the factory settings. The multimedia system is restarted after the system reset.

ⓘ Due to data protection, as well as the function of individual driving systems and driving safety systems, it is a requirement to carry out a complete system reset before selling the vehicle or transferring it to a third party, or after use as a hire car.

AMG TRACK PACE

Function of AMG TRACK PACE

ⓘ This function is an on-demand feature (→ page 109).

With AMG TRACK PACE, the driving characteristics on race tracks can be analysed and optimised. You can drive previously saved race tracks (e.g. Hockenheimring), or record and save new tracks. The driven lap times are stored for every track. These can be analysed and compared to other lap times to achieve the best possible race results. Additionally, acceleration and braking procedures can be measured and stored.

Note: Use AMG TRACK PACE only on closed-off routes outside the public traffic area. Adapt your driving style to your personal performance and environmental conditions. As the driver, you are solely responsible for driving your vehicle. Park your vehicle safely before operating the application.

Setting Track Race

Multimedia system:

TRACK PACE ▶▶ Track Race

RECORDING A NEW TRACK

- Select New track .
- At the desired starting point, select ▶ Start recording.
  The track recording starts at this point.

During track recording, sectors can be set to subdivide the track.

- Select Set sector.
- To finish track recording, select ■ Stop recording or cross the starting line again.
- Confirm the prompt with Yes.
- Select the weather.

ⓘ The temperature is determined automatically.

- Enter a name.
- Press OK to confirm.
  The track is saved under the name you entered.

SEARCHING BY TRACK NAME

- Select Search .
- Enter the track name.
  Tracks with the searched name are displayed.

MEASURING THE TIME ON THE SAVED TRACK

- Select All tracks.
- Select the desired track.
- Select ●●●.
- If you are already at the starting line, select Start timing.

or

- Select Navigate to to be navigated to the starting line.

Timekeeping begins automatically when the starting line has been crossed.

> Selecting AR enables you to switch to the AR view of the track. Selecting also allows you to switch to the telemetrics display.

- To end the timekeeping, select End timekeeping.
- Confirm the prompt with OK.
- Select the weather.
- Select Yes to save the times recorded for this track.

FADING IN DISPLAYS DURING TRACK RACE

THE FOLLOWING DISPLAYS CAN BE SUPERIMPOSED:

- Tyre temperature
- Miniature map
- Sector overview
- Engine data
- G-force display
- Lap overview

- Select Start timing .
- Select .
- Pull the desired display from the grid on the left or right edge of the media display.
  The displays are shown during Track Race.

Selecting × on the active display deactivates it.

DISPLAYING THE ANALYSIS

- Select All tracks.
  An overview of all the driven tracks appears.
- Select a track.
- Select a session.
  THE FOLLOWING DATA ARE DISPLAYED:
  - lap and sector times
  - average and maximum permissible speed
  - driver
  - vehicle
  - date
  - weather
- Select Add recording to use a different session as a reference value.
- Select in order to return to the overview.
- Select Diagram.

- Set the desired parameters.
  The analysis is displayed.

THE FOLLOWING VALUES CAN BE SET FOR PARAMETERS, FOR EXAMPLE:

- Speed
- longitudinal/lateral acceleration
- steering angle
- engine speed
- engine oil/tyre temperature

Based on the analysis, you can check and optimise driving characteristics for any position on the track.

EXPORTING TRACKS (USB)

- Select Tracks .
  An overview of all saved tracks appears.
- Select the desired track.
- Select options ••• of the desired track.
- Select Export track to....
  The selected track can be exported to a USB storage device connected to the vehicle.

EDITING TRACKS AND RECORDINGS

- Select Tracks .
- Select the desired track.
- Select options ••• of the desired track.
- Select Rename or Delete.

or

- Select a track.
- Highlight the desired recording.
- Select ••• options.
- Select Exporting to... or Delete.

Setting Drag Race

Multimedia system:
TRACK PACE ▶▶ Drag Race

MEASURING ACCELERATION

- Select Drag race options.
- Select Acceleration.
- Set a starting speed or select Automatic.
  Measurement begins as soon as the specified starting speed has been reached.
- Set a target speed.
  Measurement stops as soon as the specified target speed has been reached.
- Start off and begin the measurement.
  Measurement begins when the vehicle accelerates.

Measurement can be stopped early by interrupting the acceleration procedure.

QUARTER MILE RACE

- Select Drag race options.
- Select Quarter-mile.
- Set a target distance.
  Measurement stops as soon as the specified target distance has been reached.
- Start off and begin the measurement.
  Measurement begins when the vehicle accelerates. Timing runs until the target distance or a maximum of one mile has been travelled.

Measurement can be stopped early by interrupting the acceleration procedure.

MEASURING BRAKING

- Drag Race options
- Select Braking.
- Set a starting speed or select Automatic.
- Start off and begin the measurement.
- Brake to a stop.
  Measurement is incremental, in steps of 10 km/h to a stop. If the braking procedure is started e.g. at a speed of 157 km/h, measurement starts as soon as 150 km/h has been reached.

STORING AND CALLING UP MEASURED VALUES

If measurement is completed or cancelled, a prompt appears asking whether the measurement should be saved.

- Confirm the prompt with OK to save.

CALLING UP SAVED MEASUREMENTS

- Select History.
- Select Acceleration, Quarter-mile or Braking.
- Select a measurement.
  The desired measurement is displayed in detail.

or

- Delete a measurement.

Calling up the telemetry display

Multimedia system:

TRACK PACE ▶▶ Telemetry

The telemetry display shows current vehicle data as a digital value and as a diagram. Up to four parameters can be selected that are to be shown in the display.

FOR EXAMPLE:

- engine speed
- Wheel angle
- Speed
- steering angle

- Set the desired parameters.
- Set the time.
  The set parameters are evaluated in the diagram for the time set.

Configuring AMG TRACK PACE

Requirements:

To connect a mobile device to the TRACK PACE app:

- The TRACK PACE app is installed on the mobile device.
- The mobile device is connected to the multimedia system via Wi-Fi (⟶ page 573).

Multimedia system:

TRACK PACE ▶▶ ⚙

CONNECTING A MOBILE DEVICE VIA THE TRACK PACE APP

The TRACK PACE app makes it possible to record videos and to synchronise them with stored circuits.

▶ Select TRACK PACE App.

▶ Select Authorise new device.

▶ Start the TRACK PACE app on the device to be connected.

▶ Select Continue and confirm the authorisation prompt.
A four-digit code is shown on the media display.

▶ Enter the code on the smartphone.
The device is authorised.

DE-AUTHORISING THE MOBILE DEVICE

▶ Select TRACK PACE App.

▶ Select a device.

▶ Confirm the prompt with Yes.
The device is de-authorised.

SETTING THE TRACK PACE READOUT ON THE HEAD-UP DISPLAY AND DRIVER DISPLAY

▶ Select IC and HUD contents.

▶ Activate or deactivate the desired contents.
The content on the head-up display and driver display is adjusted.

ⓘ Further information on the head-up display (⟶ page 526).

ⓘ Further information on the driver display (⟶ page 512).

SETTING ACOUSTIC FEEDBACK

▶ Select Acoustic feedback.
A scale with values from 0 to 10 is shown.

▶ Select a setting.

SHOWING STATISTICS

▶ Select TRACK PACE statistics.
Statistics on the current user profile are displayed.

THE FOLLOWING DATA ARE DISPLAYED:

- Driving time
- Distance driven
- Tracks recorded
- Track races recorded
- Laps recorded

- Drag races recorded
- Maximum speed

ACTIVATING THE AMBIENT LIGHTING

If this function is active, the vehicle interior is lit in red or green depending on the delta time.

► Select Ambient light.

► Activate or deactivate the function.

SETTING THE DASHCAM

If the vehicle is equipped with a dashcam, it can be used in AMG TRACK PACE.

► Select Dashcam.

► Select Track Race or Drag Race and activate Activate recording.

► You can set which overlay is to be used in the recorded video under Video overlay contents.

Off-road menu

Overview of the Offroad menu in the MBUX multimedia system

The Offroad menu provides an overview of the most important relevant data for off-road driving, as well as functions to assist driving off-road and the possibility to record tracks for subsequent re-use or for sharing with other drivers.

COCKPIT
This tab provides an overview of the most important data. Content is displayed in different tiles that can be changed using the directional arrows. In addition, this menu contains buttons for quick-access to certain vehicle functions relevant to off-road operation.

DISPLAYED DATA ARE, FOR EXAMPLE:

- Artificial horizon
- Compass
- Altitude
- Steering angle of the front and rear wheels
- Torque and power
- Tyre pressure and temperature
- Transparent bonnet

Further information on the Cockpit tab (⟶ page 587).

ASSISTANT
This tab provides access to settings for the recovery mode and individual wheel control.

Further information on the Offroad Assistant tab (⟶ page 588)

SCORE
In the Score tab, a journey can be analysed and evaluated with a numerical score in order to determine how good the off-road driving was carried out.

Further information on the Score (⟶ page 589) tab.

Setting the off-road menu in the multimedia system

Multimedia system:

Offroad ▶▶ Cockpit

SETTING DISPLAYS IN THE CENTRAL DISPLAY

▶ Press ◁, ▷ or on the display itself to jump to the next display.

QUICK-ACCESS: ACTIVATING OR DEACTIVATING PARKING ASSIST PARKTRONIC

▶ Press P to switch the function on or off.

ⓘ Further information on Parking Assist PARKTRONIC (⟶ page 484).

QUICK-ACCESS: ACTIVATING OR DEACTIVATING ESP® (ELECTRONIC STABILITY PROGRAM)

► Press [ESP OFF] to switch the function on or off.

ⓘ Further information on ESP (→ page 409).

QUICK-ACCESS: ACTIVATING OR DEACTIVATING MANUAL SHIFTING

► Press [M] to switch the function on or off.

ⓘ Additional information on manual gearshifting (→ page 379).

QUICK-ACCESS: ACTIVATING OR DEACTIVATING DSR (DOWNHILL SPEED REGULATION)

► Press [DSR] to switch the function on or off.

ⓘ Further information on DSR (→ page 433).

QUICK-ACCESS: SETTING THE VEHICLE LEVEL

► Press [ ] to raise or lower the vehicle.

ⓘ Additional information about vehicle level (→ page 459).

ⓘ The availability of individual functions depends on country and equipment.

Setting Off-road Assist

Requirements

- the vehicle is stationary.
- the off-road level is set.
- off-road drive program [ ] is selected.
- the vehicle is switched on.
- all doors and the bonnet are closed.
- the transmission is not engaged in position [P].
- there is no trailer coupled.
- the vehicle is outdoors.
- the detected lateral inclination of the vehicle must not exceed approx. 15°.
- the system is within its operating temperature.
- the on-board voltage is sufficiently high.

Multimedia system:

[ ] ▸▸ Offroad ▸▸ Assistance

RECOVERY MODE

Recovery mode assists the driver when pulling away on rough terrain such as sand or snow.

► Select Free driving mode.

► Select Start.

Recovery mode is activated.

► Select Stop to stop recovery mode.

RECOVERY MODE IS AUTOMATICALLY DEACTIVATED IN THE FOLLOWING SITUATIONS:

- you are actually travelling faster than 15 km/h.
- after a running time of 30 seconds.
- it is detected that an object has hit the underbody of the vehicle hard.
- not all conditions are met.

ⓘ Further information on recovery mode (⟶ page 469).

INDIVIDUAL WHEEL CONTROL
Individual wheel control enables the vehicle level to be set separately for each wheel.

► Select Individual wheel control.

► Set the vehicle level for the desired wheel.

ⓘ You can also use the touchscreen to set the level for two or more wheels at the same time.

► Select Reset to set all wheels to the default setting.

INDIVIDUAL WHEEL CONTROL IS AUTOMATICALLY DEACTIVATED IN THE FOLLOWING SITUATIONS:

- you are travelling faster than 15 km/h.
- it is detected that an object has hit the underbody of the vehicle hard.
- not all conditions are met.

ⓘ Further information on individual wheel control (⟶ page 470).

Displaying the Offroad Score

Multimedia system:
⟶ ⌂ ▸▸ Offroad ▸▸ Score

Use the Offroad Score only for off-road driving and not on public roads. When choosing the route, take into account the vehicle characteristics, the ground conditions and your driving skills. Do not let the system distract you from what is happening on the route.

► Select Offroad score.
A menu appears. You can start a new trip.

FURTHER FUNCTIONS ARE AVAILABLE IN THE LOWER MENU BAR:

- Display the current trip via the route symbol.
- Display a list of all notes for the current trip using the list icon.
  In the list, a note is displayed with a time stamp, the number of points currently achieved and the note text.
- Display the ranking by clicking on the symbol for the winner's podium.
  The ranking list shows the following information:
  - Profile name and profile picture (if available)
  - The number of points obtained
  - Date and time of the completed trip
  - The places for gold, silver and bronze

STARTING OR ENDING A NEW TRIP
The "Start new trip" function is available when the vehicle is stationary and the engine is running.

- Select Start new trip.

  The display "Trip and tips" appears.

  THE FOLLOWING INFORMATION IS DISPLAYED:

  - the vehicle inclination in longitudinal direction in percent (%)
  - the lateral inclination of the vehicle in degrees (°)
  - the currently achieved score for the ongoing trip
  - a tip for the upcoming driving manoeuvre

- **To stop the display:** select End trip.

  An evaluation of the trip is displayed. It shows the achieved score and a message, for example Great job!.

Fit & Healthy

Setting ENERGIZING seat kinetics

Requirements:

> These functions are available only for fully electric seats with a memory function.

Multimedia system:

Comfort ▶▶ Seat

▶ Select Seat kinetics.

ENERGIZING seat kinetics can support back health by changing the seat position during a journey. This involves repeatedly stressing and relieving the muscles and joints by means of minor movements of the cushion and backrest.

STARTING SEAT KINETICS

▶ Select ▶ for the desired seat.

The programme will run for the set duration.

CONFIGURING SEAT KINETICS

▶ Select ⚙ for the desired seat.

▶ Select Backrest, Backrest & seat surface or Seat surface.

▶ Select the desired duration for the selected seat.

Vehicles with multicontour seats:

In addition to the seat backrest and seat cushion, the lumbar support can be activated for the function.

▶ Activate or deactivate Including lumbar.

ENERGIZING COMFORT

OVERVIEW OF ENERGIZING COMFORT PROGRAMMES

You can watch an animation on this topic via the following link:

> Note that the available programmes and the associated functions depend on your vehicle equipment. Depending on your equipment, fewer functions may be available.

PROGRAMME OVERVIEW

- **Refresh:** Can have a refreshing effect with short, cool puffs of air. The seat is ventilated, the vehicle interior is illuminated with cool colours and the programme is completed with appropriate sound.
- **Warmth:** Can increase the comfort level of the vehicle occupants. Seat, surface and steering wheel heater provide soothing warmth. The programme is completed with unobtrusive sound and warm colours.
- **Vitality:** Can counteract diminishing attentiveness in monotonous driving situations. The activating stimulation of the vehicle occupants is carried out with invigorating sound, activating light and a vitalising movement.

- **Joy:** Can promote a positive mood in the vehicle occupants as well as mental regeneration. This results from the activation of a massage programme, friendly sound and illumination with suitable colours.
- **Well-being:** Can help relax the vehicle occupants. This is achieved through a relaxing massage programme, friendly light and calming sound.
- **Forest Glade:** Can have a calming and soothing effect on the vehicle occupants thanks to the acoustics of the forest. The ambience is supported by a suitable animation, colours and sound.
- **Sounds of the Sea:** Can contribute to calming the vehicle occupants. The acoustics of wave sounds and seagulls in combination with other vehicle functions create a relaxing seashore atmosphere.
- **Summer Rain:** Can help relax the vehicle occupants. The relaxing effect of a rain shower can be experienced via acoustics and other vehicle functions inside the vehicle.
- **Power Nap:** The programme consists of three phases.
  - Falling asleep phase: here relaxing music is played and the air is purified by ionisation.
  - Sleeping phase: the active functions are deactivated or restricted as much as possible.
  - Waking phase: slightly stimulating music is played and the air is purified by ionisation. Additionally, functions such as fragrancing, seat ventilation and a massage programme are activated.
- **Training:** Can counteract the onset of muscle tension, limbs falling asleep or stress with targeted relaxation or stimulation exercises. The exercises are demonstrated in short videos.

  The training consists of audio content and a brief animation. The audio content is conceived so that it can also be played back when you are driving. Animations are only shown when the vehicle is stationary. Always observe the traffic conditions if you are training when driving.
- **Tips:** The system gives auditory tips for possible exercises or measures for improving the comfort level of the vehicle occupants. By selecting the desired area of the body you can receive targeted tips for the comfort level of this area.

Most programmes that have been started for one seat can also be transferred simultaneously to another seat.

STARTING THE ENERGIZING COMFORT PROGRAMME

> ⚠ **WARNING**
> Increased risk of accidents when using the ENERGIZING COMFORT programmes Tips and Training
>
> The Tips and Training ENERGIZING COMFORT programmes can distract you when driving.
>
> ► Only carry out exercises if the traffic situation permits.
>
> ► When listening to the tips, make sure you are aware of the traffic around you at all times.

WARNING
Risk of becoming trapped when using the ENERGIZING COMFORT programme Power Nap

The following systems may be automatically moved when using the ENERGIZING COMFORT programme Power Nap:

- Side windows
- Sliding sunroof
- Roller sunblinds

As a result you or other vehicle occupants may become entrapped.

- Make sure that there is sufficient space behind the front seats.
- Make sure that no body parts are in the area of movement.

Requirements:

- The vehicle is switched on.

FOR THE START OF POWER NAP:

- Only the power supply is on.
- The doors are closed.
- The vehicle is secured against rolling away.
- The state of charge of the high-voltage battery is sufficient for the use of the auxiliary climate control.

Multimedia system:
→ [⌂] ▸▸ Comfort ▸▸ ENERGIZING COMFORT

STARTING AND STOPPING A PROGRAMME

- Select a programme.
- Select [▶] for the desired seat.
- Select [■] to stop the programme.

ⓘ If, during an active programme, a function requirement is no longer met, a corresponding message appears. The active programme is cancelled.

CONFIGURING A PROGRAMME

- Select a programme.
- Select Settings.
- Switch the functions included in the programme on or off.

SETTING THE DURATION

- Select a programme.
- Select Settings.
- Select the desired duration.

STARTING A POWER NAP

- Select Power Nap.
- Select [▶] for the desired seat.

WHEN THE VEHICLE IS STATIONARY, THE FOLLOWING ACTIONS ARE CARRIED OUT WHEN POWER NAP IS STARTED:

- The roller sunblinds are extended.
- The doors are locked.
- The windows and sliding sunroof are closed.
- The parking brake is applied.

► Select ■ to stop the programme.

ⓘ The programme is available for the rear seats while the vehicle is in motion. The above-mentioned functions may only have limited availability.

STARTING THE TRAINING PROGRAMME

► Select Training.

► Select ▶ a programme.

► **To activate fragrancing for training:** select Air freshener.

► Select ■ to stop the training programme.

ⓘ The animations demonstrating the exercises are faded out when the vehicle is in motion and you only hear the instructions.

ENERGIZING COACH

FUNCTION OF THE ENERGIZING COACH

REQUIREMENTS:

- The ENERGIZING COACH service is activated in the Mercedes me portal or the Mercedes me App.
- The Mercedes me ENERGIZING app is installed on the mobile phone to use the service.

With ENERGIZING COACH you can evaluate the driving and driver situation. Depending on the situation, it offers recommendations for the start of an appropriate ENERGIZING COMFORT programme.

THE FOLLOWING PROGRAMMES COULD BE SUGGESTED:

- Vitality

  As an activating programme in monotonous driving situations or for long journey times, for example

  Information on the vitality program see (→ page 591).
- Joy

  As a balancing programme in demanding driving situations

  Information on the Joy programme see (→ page 591).
- Refresh

  As a refreshing programme when temperatures rise

  Information on the Refresh programme; see (→ page 591).
- Warmth

  As a warming programme when temperatures drop

  Information on the Warmth programme; see (→ page 591).

By connecting a Garmin fitness tracker, for example the Garmin vívoactive® 3, additional information can be entered into the evaluation for the recommendation of an ENERGIZING COMFORT programme. The additional information includes the stress level, that is calculated by the fitness tracker. The stress level is based primarily on the pulse rate.

REQUIREMENTS FOR THE INTEGRATION OF ADDITIONAL INFORMATION VIA A GARMIN FITNESS TRACKER:

- Your fitness tracker is connected with your Garmin account.
- Your Garmin account is connected with your Mercedes me user account.

If you wear your Garmin fitness tracker at night also, the sleep data is included in the evaluation of the ENERGIZING COACH.

REQUIREMENT FOR THE INTEGRATION OF THE SLEEP DATA:

- The Garmin fitness tracker is synchronised with the Garmin account before the beginning of the journey.

CALLING UP THE ENERGIZING COACH DISPLAY

Requirements:

- The fitness tracker is connected with your Garmin account.
- Your Garmin account is connected with your Mercedes me user account in the Mercedes me ENERGIZING app.
- The mobile phone is connected to the multimedia system (→ page 639).
- You are logged in with your Mercedes me profile both in the vehicle and in the Mercedes me ENERGIZING app.

Multimedia system:

→ [⌂] ▸▸ Apps ▸▸ ENERGIZING COACH

▶ Your current pulse as well as an evaluation of your pulse for the last 30 minutes driving time are shown.

A corresponding fault message is shown if there is no mobile phone connected or no pulse can be sent to the system for an extended period.

ⓘ Only pulse values which fall into the range from 30 - 140 (possibly also 150) bpm will be shown on the media display. The pulse values have no medical validity but are only informative in nature and are therefore also not required to be accurate.

Navigation and traffic

Switching navigation on

Multimedia system:

Navigation

- Alternatively, switch on the MBUX voice assistant (→ page 536).
- Switch to navigation.
  The map appears.

Navigation overview

DIGITAL MAP

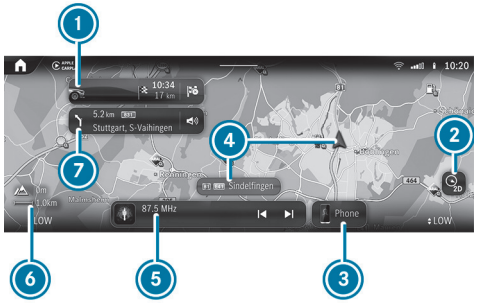

1. Navigation module (reduced view)
   Route guidance active:
   The navigation module shows the information relevant to the route in the zoomed-out view, e.g. the destination or a traffic delay
   Ends the current route guidance
   Tapping opens the navigation module and displays the route overview (→ page 607)
2. Sets map orientation and map type
3. Calls up the telephone menu
4. Current vehicle position (vehicle symbol or arrow)
5. Calls up entertainment applications
6. Elevation and map scale (→ page 625)
7. Navigation window shows the next manoeuvre (zoomed out view) or the route monitor (zoomed in view)
   Route guidance active: route monitor shows, e.g. route sections, upcoming driving manoeuvres with lane recommendations, destination, traffic delays, 3D images at motorway exits, online content

PRESSING 2 SEVERAL TIMES CHANGES THE MAP ORIENTATION IN THIS ORDER:

- 2D and to the north
- 2D and in the direction of travel
- 3D and in the direction of travel
- Map with complete route

ⓘ If the map is moved, the map switches between 3D direction of travel and 2D north orientation.

THE FOLLOWING MAP TYPES ② ARE AVAILABLE:

- Daytime display
- Night-time display
- Satellite map

ⓘ If you notice a problem with the digital map, you can report it at https://mapfeedback.here.com/#/report.

You can watch an animation on this topic via the following link:

You can watch an animation on this topic via the following link:

You can watch an animation on this topic via the following link:

Destination entry

NOTES ON DESTINATION ENTRY

⚠ **WARNING**
Risk of distraction from operating integrated communication equipment while the vehicle is in motion

If you operate communication equipment integrated in the vehicle when driving, you could be distracted from the traffic situation. This could also cause you to lose control of the vehicle.

► Only operate this equipment when the traffic situation permits.

► If you cannot be sure of this, stop the vehicle whilst paying attention to road and traffic conditions and operate the equipment with the vehicle stationary.

You must observe the legal requirements for the country in which you are currently driving when operating the multimedia system.

ENTERING A POI OR ADDRESS

Requirements:

- **For the online search:**
  - There is an Internet connection.
  - Mercedes me connect is available.
  - You have set up a user account in the Mercedes me Portal.
  - The vehicle is connected with the user account and you have accepted the terms of use.
  - Further information can be found at: https://www.mercedes.me

- The service is available and has been activated.

ⓘ If Online Search is not available, the search is performed using the data of the digital map.

Multimedia system:

→ [⌂] ▸▸ Navigation ▸▸ [🔍]

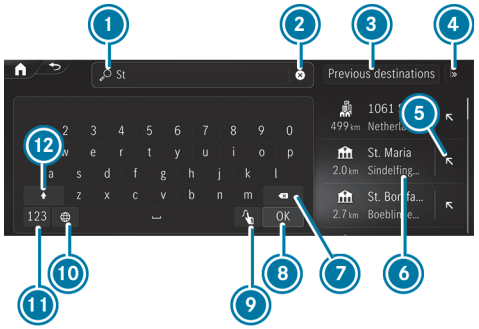

Example: entering a POI or address

1. Input line with current entry
2. Deletes an entry
3. Selects previous destinations
4. Displays and selects additional destination searches
5. Adopts the search result in the input line and continues the search
6. Search result
7. Deletes the last character entered
8. Hides the keypad
9. Switches to handwriting recognition (→ page 568)
10. Sets the written language
11. Switches to digits and special characters
12. Switches to upper-case or lower-case letters

If available, selecting the [🎤] symbol starts the MBUX Voice Assistant.

▶ Enter a destination. The entries can be made in any order.
The search results are displayed in a list.

ⓘ Online search results for POIs may contain additional information, for example opening times and ratings. The information is provided by an online map service.
This online function is not available in all countries.

THE FOLLOWING ENTRIES CAN BE MADE, FOR EXAMPLE IN ①:

- Town, street, house number or street, town
- Postcode
- POI name or POI category, e.g. Restaurants
- Town, POI name
- Contact name
- Geo-coordinates (→ page 601)

▶ Hide the keyboard with [OK].

▶ Select the destination in the list.
The following menu shows the selected destination with the address information and a corresponding map section.
The menu enables the route to be calculated.

SELECTING A DESTINATION SUGGESTION

Requirements:

- The Allow destination suggestions option is switched on (→ page 576).
- The multimedia system has gathered sufficient data in order to show destination suggestions.

Multimedia system:

Navigation

▶ Select Suggestions.

The route is calculated in the following menu.

ⓘ If Suggestions has been selected, a menu is available via [•••]. The menu offers settings for the suggestions and memory functions.

ⓘ Managing destination suggestions (→ page 617).

SELECTING PREVIOUS DESTINATIONS

Multimedia system:

Navigation

▶ Select Previous destinations.

▶ Select the destination.

The following menu enables the route to be calculated.

ⓘ You can save a destination as a favourite (→ page 616).

SELECTING A POI

Requirements:

- **For use of personal POIs:** a USB device is connected with the multimedia system.
- Personal POIs with the GPS Exchange format (.gpx) have been saved in the PersonalPOI folder on the USB device.

Multimedia system:

Navigation

▶ Select POIs.

▶ Select one of the displayed quick-access categories, e.g. [P].

▶ Select the POI.

The following menu enables the route to be calculated.

or

▶ Select All categories or Personal POIs (see requirements).

▶ Select the category.

▶ Select the POI.

The following menu enables the route to be calculated.

SETTING A SEARCH FILTER AFTER SELECTING A POI CATEGORY

THE PRESET SEARCH POSITION DEPENDS ON THE STATUS OF THE ROUTE GUIDANCE:

- If route guidance is not active, In the vicinity is searched.
- If route guidance is active, Along the route is searched.

- When the search results are displayed, select Filter.
- Select the search position, e.g. In the vicinity.
- If a route with intermediate destinations already exists and Near destination has been selected in the search filters, the destination is selected for the search.

or

- Select the desired travelling time to the point of interest.
- Select Search results.

CONFIGURING CATEGORIES FOR QUICK ACCESS

THE CATEGORIES ARE DISPLAYED:

- As symbols after calling up the destination entry via [ ]
- As a list after calling up All categories

- In the POI menu, select All categories.
- Select [☆] or [★] for a category.
  Tapping on [☆] adds the category.
  Tapping on [★] removes the category.
- Use [↩] to change back.
  The new categories are shown after the destination entry is called up the next time.

ⓘ If all available quick-access positions are full, select the category to be replaced.

CHANGING THE ORDER OF QUICK-ACCESS CATEGORIES

- In the POI menu, press and hold a category for quick access.
- Tap on the arrows next to the selected category.
  The arrows for the other categories are greyed out.
- Drag the category up or down.
- Select [✓].

DELETING QUICK-ACCESS CATEGORIES

- In the POI menu, press and hold a category for quick access.
- Select [★] for the chosen category.
- Select Delete.
- Select [✓].

CHANGING CATEGORIES FOR PERSONAL POIS

- Select Personal POIs.
- Press on a category as long as is necessary until a menu appears.
- Select Change name and enter a name.
- Select Change icon and select a symbol.
- Select Delete and confirm the prompt with Yes.

SELECTING A CONTACT FOR DESTINATION ENTRY

Requirements:

- A mobile phone is connected to the multimedia system (→ page 639).
- The contacts from the mobile phone have been downloaded .
- The contact has a navigable address.

- The address data can be located on the digital map.

Multimedia system:

Navigation

- Enter a contact in the entry line.
- Select the address.
  The following menu enables the route to be calculated.

> Alternatively, after calling up the destination entry, you can enter the name of a contact in the search field.

ENTERING GEO-COORDINATES

Multimedia system:

Navigation

- Enter the geo-coordinates as latitude and longitude.

EXAMPLES OF INPUT FORMATS:

- 47°58'11"N 7°57'25"E (degrees, minutes and seconds)
- 47.969722 7.956944 (decimal degrees)

- Confirm the entry.
  The following menu enables the route to be calculated.

SELECTING A DESTINATION ON THE MAP

Multimedia system:

Navigation

- If necessary, move the map (→ page 624).
- Press and hold on the map.
  Available destinations are displayed.

or

- Briefly press on a POI symbol.
  The POI is selected. If there are several POIs at this map position, a list appears.
- Select the destination in the Selected objects list.
  The following menu enables the route to be calculated.

SELECTING A DESTINATION FROM FAVOURITES

Requirements:

- Destinations are saved as favourites.
  Save a previous destination or a destination suggestion as a favourite (→ page 616).

Multimedia system:

Navigation

- Select Favourites.
- Select a favourite.
  The route is calculated in the following menu.

ADDRESSES FOR HOME AND WORK ARE ALREADY SET

- Select Home or Work.
  The following menu enables the route to be calculated.

ADDRESSES FOR HOME AND WORK ARE NOT YET SET

- Select Home or Work.

  The prompt No "Home" address available. Set address now? appears, for example.

- Select Yes.

- Search for or select the address.

- Select Save.

DELETING FAVOURITES

- Select [•••] for a favourite.
- Select Delete.

or

- Select Delete all.

- Confirm the prompt.

  When all the favourites have been deleted, Add favourite is available, for example.

SELECTING RECEIVED DESTINATIONS

Requirements:

- There is an Internet connection for receiving external destinations.
- A destination has been sent to the vehicle.
- Destinations have been shared from another seat in the vehicle.

Multimedia system:

[⌂] ▶▶ Navigation ▶▶ [🔍]

The vehicle can receive destinations from services or apps. You will be informed when a destination is received.

- Select Received destinations.

- Select a destination.

  The route is calculated in the following menu.

> ⓘ You can save a received destination in the favourites (→ page 616).

DELETING RECEIVED DESTINATIONS

- Delete a destination with [🗑].

or

- Select Delete all.

Route

CALCULATING A ROUTE

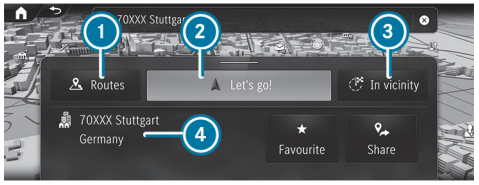

Example: detailed display

1. Calls up alternative routes
2. Calculates the route and starts route guidance
3. Selects a point of interest in the vicinity of the destination
4. Destination address
   The detailed display can contain additional entries, such as a three-word address from what3words, online content

After selection of a destination the route is be calculated.

- Select one of the options.

CALLING UP ALTERNATIVE ROUTES

- Select Routes.
- Select an alternative route (→ page 609).

STARTING ROUTE GUIDANCE

- Select Let's go!.

CALLING UP THE DETAILED DISPLAY WITH DESTINATION ADDRESS

- Pull the bar above 2 upwards.
  Depending on the destination selection and availability, online content, for example ratings and weather information, is shown.
  If the destination is in a different time zone, a message is displayed.
- **To share a destination:** select Share.
  This option allows you to scan the displayed QR code.
- **To save a destination as a favourite:** select Favourite and then an option.
- **To call up an Internet address:** if a web address is available, select www.
- **To call the destination:** if a telephone number is available, select Call.

SEARCHING FOR POIS IN THE VICINITY OF THE DESTINATION SHOWN

- Select In the vicinity.
- Search using categories, enter a search entry or search for a personal POI (→ page 599).

ADDING AN INTERMEDIATE DESTINATION TO THE EXISTING ROUTE OR STARTING A NEW ROUTE GUIDANCE

- Select Add.
  The selected destination address is set as the next intermediate destination. Route guidance begins.
- **There are already four intermediate destinations:** confirm the prompt with Yes and select an intermediate destinations in the route overview (→ page 607), that should be overwritten with the new intermediate destination.

or

▶ Select [🏁] Replace.

The selected destination address is set as a new destination. Route guidance begins.

ⓘ **IF YOU CALL UP THE MENU DURING ROUTE GUIDANCE, MORE OPTIONS ARE AVAILABLE:**

- To change the order of destinations, select Move (⟶ page 608).
- To delete the destination, select Delete (⟶ page 608).
- To cancel route guidance, select Cancel route guidance.

SWITCHING LOW EMISSION ZONES FOR THE ROUTE ON OR OFF

Requirements:

- Mercedes me connect is available.
- You have a Mercedes me connect user account and the vehicle is connected with the account.
- The "Traffic Restriction Zones" service is available and activated in the Mercedes me Portal. The service is free of charge for three years after registration.

Multimedia system:

[⌂] ▶▶ Navigation ▶▶ [⚙] ▶▶ View

▶ Activate Traffic restrictions.

The low emission zones along the route are shown on the digital map and in the route overview.

Before you enter a low emission zone, you will be shown a notification in the central display.

ⓘ **THE TRAFFIC RESTRICTIONS FUNCTION IS SWITCHED OFF:**

- No low emission zones are shown on the map.

SELECTING A ROUTE TYPE

Multimedia system:

[⌂] ▶▶ Navigation ▶▶ [⚙] ▶▶ Route

USING TRAILER MODE AND ONLINE ROUTES

The route is calculated as a fast route with a short journey time.

Trailer mode is available if a trailer has been coupled with the vehicle. If available, you can select online routes.

ⓘ Trailer mode and online routes are not available in all countries and for all vehicles.

▶ Select Trailer mode.

A prompt is shown in the multimedia system.

▶ Confirm the prompt.

The arrival time at the destination takes into account a reduced driving speed with trailer.

▶ **To use online routes:** switch on the option.

TAKING TRAFFIC INFORMATION FOR THE ROUTE INTO ACCOUNT

▶ Select Dynamic route guidance [>].

▶ Select one of the options.

EXPLANATION OF THE OPTIONS:

- Automatic

Traffic reports via Live Traffic Information are taken into account (→ page 617).

Live Traffic Information and FM home screen are not available in all countries.

- After asking

  A prompt appears when a new route is detected with a shorter journey time based on traffic reports. You can continue to use the current route or use the dynamic route instead (→ page 605).

- Off

  No traffic reports are taken into account for the route.

CALCULATING ALTERNATIVE ROUTES

Multimedia system:

→ [⌂] ▸▸ Navigation ▸▸ [⚙] ▸▸ View

▸ Activate Overview of route after start.

Alternative routes are calculated for every route.

ACCEPTING A DETOUR RECOMMENDATION AFTER A PROMPT

Requirements:

- After asking is switched on (→ page 604) in the Dynamic route guidance menu.
- Route guidance is active.
- There are traffic reports for the current route.

If a new route with a shorter driving time is determined, the current and new routes will be shown.

If another application is active, a notification is hidden.

▸ Confirm the notification.

▸ **To accept the new route:** select Accept.

▸ **To maintain the current route:** select Keep to current route.

SELECTING ROUTE OPTIONS

Multimedia system:

→ [⌂] ▸▸ Navigation ▸▸ [⚙] ▸▸ Route ▸▸ Avoid options

AVOIDING OR USING ROUTE SECTIONS, E.G. MOTORWAYS OR FERRIES

▸ Activate or deactivate the avoid option.

Avoid: the option is activated. The route avoids motorways, for example.

Use: the option is deactivated. The route takes motorways into consideration, for example.

ⓘ The selected route options cannot always be taken into account. Therefore, a route may include a ferry, for instance, even though the Avoid ferries avoid option is enabled. A message then appears and you will hear a corresponding message.

AVOIDING OR USING TOLL ROADS

The use of toll roads requires a usage fee (toll).

▸ Select Toll roads [>].

▸ Activate or deactivate Avoid all.

If the option is activated, the route avoids toll roads.

If the option is deactivated, the route takes toll roads into account.

or

▸ Select an option for Payment by cash or card or Electronic billing.

Avoid: the route avoids toll roads with the selected method of payment.

Use: the route takes into account roads that require a toll corresponding with the payment type selected.

AVOIDING OR USING ROADS REQUIRING A SPECIAL TOLL STICKER

A vignette allows for the use of a route network for a limited time period.

- ▶ Select Avoid vignette roads [>].
- ▶ Activate or deactivate Avoid all.

or

- ▶ Switch individual countries on or off in the list.

  Avoid: the option is activated. The route avoids roads requiring a special toll sticker in the selected countries.

  Use: the option is deactivated. The route takes into account roads in the selected country which require you to pay a time-based fee (vignette).

> ⓘ These route options are not available in every country.

AVOIDING OR USING AREAS WITH LOW EMISSION ZONES

REQUIREMENTS:

- An active Internet connection is indicated in the status line on the media display with the [⇄] symbol.
- The Traffic restrictions option is switched on .

- ▶ Activate or deactivate Area with low emission zones.

  Avoid: the option is activated. The route avoids all low emission zones restricted for the vehicle. These are displayed in red on the map.

  Use: the option is deactivated. The restricted low emission zones for the vehicle are passed through on the route. A warning is displayed before you drive into a low emission zone.

AVOIDING AREAS

- ▶ Select Avoid areas [>] (→ page 626).

SELECTING NOTIFICATIONS FOR THE ROUTE

Requirements:

- **For an audible indication when approaching a personal POI:** the USB device contains personal POIs.
- The USB device is connected with the multimedia system.
- The category in which the personal POI belongs is activated.

Multimedia system:

[⌂] ▶▶ Navigation ▶▶ [⚙] ▶▶ Messages & tones

SWITCHING NAVIGATION ANNOUNCEMENTS ON OR OFF

- ▶ Activate Reduced messages.

  If a driving instruction is available for a simple change in direction, you hear a brief announcement, e.g. "turn right in 200 m". The number of driving instructions along the route is minimised.

- ▶ Activate Detailed messages.

  If a driving instruction is available and there is a complex driving situation, you hear supplementary information, e.g. "In 200 m turn right and continue to follow the major road". Additional driving instructions are issued for the route, for example on turning major roads.
- ▶ Activate Announce street names.

  The name of the street into which the vehicle should turn is announced.

> ⓘ This option is not available in all countries and languages.

SWITCHING TRAFFIC ANNOUNCEMENTS ON OR OFF

- ▶ Activate or deactivate Announce traffic warnings.

  If available, traffic warnings are announced, e.g. before the end of traffic jams that pose a risk.

AUDIBLE INDICATION WHEN APPROACHING A PERSONAL POI

► Select Personal POIs.

► Activate a category.

When approaching a personal POI in the selected category an audible indication will be issued.

DISPLAYING A ROUTE OVERVIEW

Requirements:

- A destination is entered.

Multimedia system:

Example: route guidance is active

1. Enters an address or POI
2. Destination and time of arrival

   beneath that the current distance to the destination and the chequered flag
3. Alternative routes
4. Searches for parking
5. Switches traffic information display on or off
6. Makes settings for View, Messages & tones and Route

When route guidance is active, the destination and entered intermediate destinations are shown.

DEPENDING ON THE ROUTE, TRAFFIC SITUATION AND AVAILABLE DATA, FURTHER INFORMATION IS DISPLAYED:

- Name, destination address
- Symbols for intermediate destination and destination
- Phone number (if available)
- Web address (if available)
- Traffic information

The route can include up to four intermediate destinations.

► Select one of the options.

PLANNING ROUTES

Multimedia system:

► Enter the intermediate destination (→ page 46).

After entering the destination and new calculation of the route, the route overview is shown again. The route contains a new intermediate destination.

ⓘ If there are already four intermediate destinations, delete an intermediate destination (→ page 608).

EDITING A ROUTE WITH INTERMEDIATE DESTINATIONS

Requirements:

- The destination and at least one intermediate destination have been entered.

Multimedia system:

Navigation

CHANGING THE ORDER OF THE DESTINATIONS

- In the route overview, press and hold on a destination.
- Move the destination with ◀ or ▶.
- Tap on ✓.
  The editing mode is ended.

DELETING A DESTINATION

- In the route overview, press and hold on a destination.
- Tap on 🗑.
  The editing mode is ended.

DISPLAYING THE ROUTE LIST

Multimedia system:

Navigation

- Tap on navigation window ⑦ on the digital map (→ page 596).

Example: route list

① Upcoming manoeuvre with turning arrow, distance to manoeuvre, street number, street name

🔇 Switches on navigation announcements

🔊 Switches off navigation announcements

Including the following route sections on the route to the destination

② Current vehicle position

The route sections are displayed in the navigation window. The route list is updated during the journey.

> ⓘ Motorway information shows the available service facilities. After selecting symbols, e.g. for car parks, service areas or motorway exits, the POI is adopted as an intermediate destination or destination.

- Press the arrow at the bottom of the navigation window briefly.
- Swipe up or down.
- Select a route section.
  The map section is displayed.
- **To return to vehicle position:** select Current position.

SELECTING AN ALTERNATIVE ROUTE

Requirements:

- A route has already been created.
- The Overview of route after start option is switched on (⟶ page 605).

Multimedia system:

Navigation ▶▶ Other routes

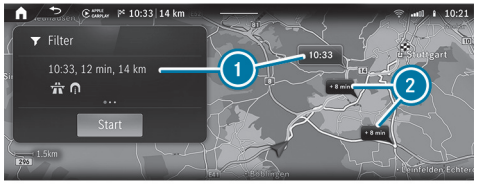

Example: alternative routes

1. Original route is highlighted
2. Alternative routes with indication of the difference in driving time

> ⓘ In 2 a faster route may also be shown that is considerably longer.

THE FOLLOWING ROUTE INFORMATION IS DISPLAYED:

- Driving time
- Time of arrival
- Distance to the destination
- Avoid options based on the set route options
- Driving time saved or lost compared with the original route

▶ When the alternative routes have been calculated, display the route in the navigation window by swiping to the right or left.

CHANGING ROUTE TYPE

▶ Select Filter.

▶ Switching the route type on or off.

AVOIDING OR USING ROUTE OPTIONS

▶ Select Filter.

▶ Switch the route options on or off (⟶ page 605).

▶ Confirm the settings with Finished.

▶ **To start route guidance to the alternative route:** select Start.

▶ **To select an alternative route on the map:** touch any point on the alternative route.

The alternative route is highlighted.

ACTIVATING A COMMUTER ROUTE

Requirements:

- You have created a profile (⟶ page 560).
- The Allow destination suggestions option is switched on (⟶ page 576).
- The Commuter route option is switched on .
- The multimedia system has gathered sufficient data in order to show destination suggestions.
- Routes have been learned for these destination suggestions.
- Route guidance is active.

ⓘ This commuter route is not available in all countries.

Multimedia system:

→ [⌂] ▸▸ Navigation ▸▸ [⚙] ▸▸ Route

- Activate Commuter route.

  The navigation system automatically detects that the vehicle is on a commuter route.

  For the daily commuter route, traffic incidents on the route are also reported when driving without active route guidance.
- **To select commuter route:** select Start.

  Route guidance begins without spoken driving instructions.

ⓘ A commuter route is suggested even with delays on the route.

- **To delete a commuter route:** select [×].

SWITCHING THE AUTOMATIC FILLING STATION SEARCH ON OR OFF

Multimedia system:

→ [⌂] ▸▸ Settings ▸▸ Vehicle

- Select Driving.
- Activate or deactivate Automatic filling station search.

  If Automatic filling station search is switched on, a notification appears in which the search for filling stations is started.

STARTING AN AUTOMATIC FILLING STATION SEARCH

Requirements:

- The automatic filling station search is activated (⟶ page 610).

DRIVING SITUATION

The fuel level in the fuel tank reaches the reserve fuel level.

The following notification is shown on the central display: Fuel reserve Tap here to search for filling stations..

- Confirm the notification.

  The automatic filling station search begins. The available filling stations along the route or in the vicinity of the vehicle's current position are displayed.
- Select a filling station.
- Calculate the route with the filling station as an [⛽] intermediate destination or as a [▲] destination (⟶ page 603).
- **If there are already four intermediate destinations:** select Yes in the prompt.

  The selected filling station is entered in the route overview at position 1. Intermediate destination 4 is deleted. Route guidance begins.

STARTING THE AUTOMATIC SERVICE STATION SEARCH

Requirements

- ATTENTION ASSIST is activated (⟶ page 419).
- You are driving on a motorway.
- There are service stations along the route section ahead.

DRIVING SITUATION

The following notification is shown on the media display ATTENTION ASSIST Tap here to search for rest areas..

- Confirm the notification.
  The service station search starts. The available service stations along the route or in the vicinity of the vehicle's current position are displayed.
- Select a service station.
- Calculate the route with the service station as an intermediate destination or as a destination (→ page 603).
- **If there are already four intermediate destinations:** select Yes in the prompt.
  The selected service station is entered in the route overview at position 1. Intermediate destination 4 is deleted. Route guidance begins.

STARTING AND EDITING A STORED ROUTE

Requirements:

- A USB device with stored routes is connected with the multimedia system (→ page 686).
- The route is stored in the "Routes" folder with the GPS Exchange data format (.gpx).

Multimedia system:

→ Navigation

- Press the double arrow in the destination input line until Stored routes is displayed.
- Select Stored routes.

STARTING A SAVED ROUTE

- Select a route.
- Select Start: route guidance at start or Start: current location.
  Route guidance begins.

RENAMING A ROUTE

- Press on a route until a menu is shown.
- Select Rename.
- Enter the name.
- Select OK.

RECORDING AND STORING A ROUTE

Requirements:

- A USB device is connected with the multimedia system (→ page 686).

Multimedia system:

→ Navigation

- Press the double arrow in the destination input line until Stored routes is displayed.
- Select Stored routes.

STARTING RECORDING

- Select Start recording.
  A white rectangle is displayed.
  The route is stored on the USB device.

STOPPING RECORDING

- Press the white rectangle.
- Select End recording.

Route guidance

NOTES ON ROUTE GUIDANCE

WARNING
Risk of distraction from operating integrated communication equipment while the vehicle is in motion

If you operate communication equipment integrated in the vehicle when driving, you could be distracted from the traffic situation. This could also cause you to lose control of the vehicle.

- ► Only operate this equipment when the traffic situation permits.
- ► If you cannot be sure of this, stop the vehicle whilst paying attention to road and traffic conditions and operate the equipment with the vehicle stationary.

You must observe the legal requirements for the country in which you are currently driving when operating the multimedia system.
Route guidance begins once a route has been calculated. The road and traffic rules and regulations always have priority over multimedia system driving instructions. Driving instructions are, for example navigation announcements, changes in direction and lane recommendations.

Changes in direction and lane recommendations are shown in the navigation window.

THE FOLLOWING DISPLAYS AND FUNCTIONS ARE ALSO AVAILABLE IN THE NAVIGATION WINDOW, FOR EXAMPLE:

- Route list
- Destination information
- Traffic information, e.g. length of traffic jam, delay
- Motorway facilities
- Car park search
- Emergency corridors

If you do not follow the driving instructions or if you leave the calculated route, a new route is calculated automatically.

If, for example, the route is diverted or the direction of a one-way road has been reversed, driving instructions may deviate from the actual traffic situation.

Alternatives may be offered during route guidance, e.g. before passing a motorway exit road. The additional driving time for the journey along the motorway exit is shown.

For this reason, you must always observe road and traffic rules and regulations during your journey as well as the prevailing traffic conditions.

The route can differ from the ideal route, for example in the event of roadworks or incomplete digital map data.

NOTES ON SATELLITE RECEPTION

The correct function of the navigation system depends amongst other things on reception of the satellite system used. In certain situations satellite reception can be impaired, malfunction or even not be possible, e.g. in tunnels or in multi-storey car parks.

CHANGING DIRECTION OVERVIEW

CHANGES OF DIRECTION ARE SHOWN IN THE FOLLOWING DISPLAYS:

- Detailed image of the junction
  The display appears when you drive into a junction.
- 3D image

The display appears when driving on junction-free, multi-lane roads, for example at motorway exits and motorway interchanges.

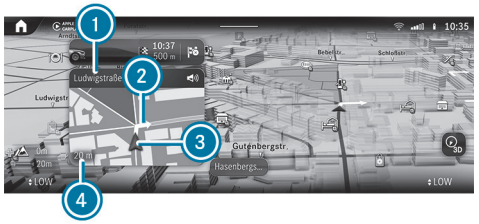

Example: detailed image of the crossing with upcoming changes of direction

1. Name of the street to turn into
2. Change of direction arrow (also on the map)
3. Current vehicle position
4. Current distance to the change of direction

Example: 3D image of the upcoming change of direction

1. Manoeuvre point
2. Change of direction arrow (also on the map)

   Larger map scales show change of direction points instead of change of direction arrows.
3. Current distance to the change of direction
4. Current vehicle position

THERE ARE THREE PHASES WHEN CHANGING DIRECTION:

- Preparation phase

  If there is enough time between the changes of direction, the multimedia system prepares you for the upcoming change of direction. A navigation announcement is issued, e.g. "Prepare to turn right".

  The navigation window shows: the direction information or the name of the road which is to be turned into as well as the distance to the change of direction.
- Announcement phase

  The multimedia system announces the upcoming change of direction, e.g. by announcing "Turn right in 300 m".

  When the Auto zoom map orientation is switched off (→ page 628), a detailed representation of the junction or a 3D image of the upcoming change in direction appears in the navigation window.
- Change-of-direction phase

  The multimedia system announces the imminent change of direction, e.g. by announcing "Now turn right".

  Example of 3D image: when the distance to manoeuvre point 1 is shown with 0 m and the symbol for current vehicle position 4 has reached manoeuvre point 1 the change in direction is carried out.

ⓘ Changes in direction are also displayed on the driver display and head-up display.

LANE RECOMMENDATIONS OVERVIEW

Example: lane recommendations

1. Non-recommended lane (grey arrow)
2. Possible lane (white arrow)
3. Recommended lane (white arrow, blue background)

This display appears for multi-lane roads.

If the digital map contains the relevant data, lane recommendations are displayed in the navigation window.

EXPLANATION OF THE DISPLAYED LANES:

- Recommended lane
  In this lane, you will be able to complete both the next change of direction and the one after that.
- Possible lane
  In this lane, you will only be able to complete the next change of direction.
- Non-recommended lane
  In this lane, you will not be able to complete the next change of direction without changing lane.

During the change of direction, new lanes may be added. Bus lanes are also shown.

ⓘ Lane recommendations are also displayed on the driver display and head-up display.

USING MOTORWAY INFORMATION

When driving on the motorway, upcoming motorway facilities and available service facilities are shown in the route list. These include car parks, service stations or motorway exits with service POIs, for example.

The entries are sorted according to increasing distance from the current vehicle position.

► Select an entry.

► If several service facilities are available, select a service facility from the list.
The destination address and the map position are shown.

► Calculate the route (⟶ page 603).

or

► Search for a POI in the vicinity.

or

► Use other functions, e.g. store the destination address of the service facility.

DESTINATION REACHED

Once the destination is reached, you will see the 🏁 chequered flag. Route guidance will now be complete. The navigation menu is shown.

When an intermediate destination has been reached, you will see the intermediate destination flag with the number of your intermediate destination. Route guidance is continued.

SWITCHING NAVIGATION ANNOUNCEMENTS ON OR OFF

SWITCHING OFF

- During a navigation announcement, press the button on the steering wheel or controller in the centre console.

  The Spoken driving recommendations have been deactivated. message appears.

or

- In the route list for a driving manoeuvre select (→ page 608).

  The symbol changes to .

SWITCHING ON

- Press the button on the steering wheel or on the controller in the centre console again.

or

- In the navigation window, select for an upcoming driving manoeuvre.

  The current navigation announcement is played.

  The symbol changes to .

SWITCHING NAVIGATION ANNOUNCEMENTS ON OR OFF DURING A PHONE CALL

- Press the button on the steering wheel on the right.

or

- Tap on in the media display.
- Select Settings.
- Select System.
- Select Audio.
- Select Navigation & traffic announcements.
- Activate or deactivate Driving recommendations during call.
- **To leave the menu:** select .

ADJUSTING THE VOLUME OF NAVIGATION ANNOUNCEMENTS

Multimedia system:

→ ▶▶ Settings ▶▶ System ▶▶ Audio ▶▶ Navigation & traffic announcements

- Select Driving recommendation vol..
- Set the volume.
- **To leave the menu:** select .

ROUTE GUIDANCE IS ACTIVE

- During a navigation announcement, adjust the volume on the steering wheel or on the controller in the centre console (→ page 552).

SWITCHING AUDIO FADEOUT ON OR OFF DURING NAVIGATION ANNOUNCEMENTS

- Press the button on the steering wheel on the right.

or

- Tap on in the media display.
- Select Settings.
- Select System.
- Select Audio.
- Select Navigation & traffic announcements.

- Activate or deactivate Audio fadeout during navigation announcements.
- **To leave the menu:** select [↩].

REPEATING NAVIGATION ANNOUNCEMENTS

Requirements:

- A route has already been created.
- Route guidance is active.

Multimedia system:

[⌂] ▶▶ Navigation

- In the navigation window, select [🔊] for an upcoming driving manoeuvre.
- Select [🔇].
  The current navigation announcement is repeated.

CANCELLING ROUTE GUIDANCE

Requirements:

- A route has already been created.
- Route guidance is active.

- Show the navigation menu.
- Select [🏁] in the navigation menu (→ page 596).

OVERVIEW OF OFF-ROAD STATUS DURING ROUTE GUIDANCE

Due to roadworks, for example, there may be differences between the data on the digital map and the actual course of the road. In such cases, the multimedia system will temporarily be unable to locate the vehicle's current position on the digital map. The vehicle is off-road. Road not mapped will be shown. Route guidance may be restricted.

When the vehicle is back on a road known to the multimedia system, route guidance continues as normal.

Destination

SAVING THE CURRENT VEHICLE POSITION

Multimedia system:

[⌂] ▶▶ Navigation

- When the map is shown, tap on the [▲] current vehicle position.
- Select Store position.
- **To save as a favourite:** select Save as favourite .
- **To save as "Home" address:** select Home .
- **To save as "Work" address:** select Work .

MANAGING PREVIOUS DESTINATIONS

Multimedia system:

[⌂] ▶▶ Navigation ▶▶ [🔍]

- Select Previous destinations.
- Select [•••] for the last destination.

SAVING THE LAST DESTINATION AS A FAVOURITE

- Press and hold on one of the previous destinations.
  A menu appears.
- **To save as a favourite:** select Save as favourite .

- **To save as "Home" address:** select Home .
- **To save as "Work" address:** select Work .

DELETING A PREVIOUS DESTINATION

- Select Previous destinations.
- Select [•••] for the last destination.
- Select Delete.

or

- Select Delete all.
- Confirm the prompt.
  When all the favourites have been deleted, Add favourite is available, for example.

EDITING DESTINATION SUGGESTIONS

Requirements:

- The Allow destination suggestions option is switched on (→ page 576).
- For the display of destination suggestions: the multimedia system has gathered sufficient data.

Multimedia system:

[⌂] ▸▸ Navigation ▸▸ [🔍]

- Select Suggestions.
- Press and hold on a destination suggestion.
  A menu appears.
- **To cancel a destination suggestion:** select Do not suggest now or No longer suggest.
- **To save a destination suggestion:** select Save as favourite, Home or Work.

ⓘ Delete a destination suggestion from the favourites (→ page 601).

Route guidance with current traffic reports

TRAFFIC INFORMATION OVERVIEW

Current traffic reports are received with the Live Traffic Information subscription service.

If the subscription has expired, then FM RDS-TMC is available in selected countries.

ⓘ Live Traffic Information is not available in all countries.

The service must be registered in the Mercedes me user account (→ page 618). This secures the free-of-charge period of three years.

The service updates the traffic situation via the Internet connection at short, regular intervals.

Information on the vehicle's position is regularly sent to Mercedes-Benz AG. The data is immediately rendered anonymous by Mercedes-Benz AG and forwarded to the traffic data provider. Using this data, traffic reports relevant to the vehicle's position are sent to the vehicle. The vehicle acts as a sensor for the flow of traffic and helps to improve the quality of the traffic reports.

ⓘ There may be differences between the traffic reports received and the actual road and traffic conditions.

IF YOU DO NOT WANT TO TRANSMIT THE VEHICLE POSITION, YOU HAVE THE FOLLOWING OPTIONS:

- You deactivate the service in the Mercedes me user account.
- You have the service deactivated at a Mercedes-Benz service centre.

ⓘ Further hazard warnings are received using the Car-to-X service (→ page 621).

SHOWING INFORMATION FROM THE SERVICE PROVIDER FOR LIVE TRAFFIC INFORMATION

Requirements:

- The vehicle is equipped with Live Traffic Information.

Multimedia system:

→ ⌂ ▸▸ Apps ▸▸ Mercedes me ▸▸ My services

▶ Select Live Traffic.

When the subscription for Live Traffic Information has expired then in selected countries FM RDS-TMC is available.

REGISTERING LIVE TRAFFIC INFORMATION

Requirements:

- The vehicle is equipped with Live Traffic Information.
- You have a Mercedes me user account.

▶ Create a Mercedes me user account at: https://www.mercedes.me. A valid email address is required for this.

▶ Register the vehicle using the vehicle identification number (VIN).

▶ Connect the vehicle with your Mercedes me user account.
A code is sent to the multimedia system.

▶ Enter the code into the multimedia system.

▶ Accept the general and specific terms of use.

ⓘ Alternatively, you can have the connection completed at a Mercedes-Benz service centre.

EXTENDING A LIVE TRAFFIC INFORMATION SUBSCRIPTION

Requirements:

- The vehicle is equipped with Live Traffic Information.
- You have a Mercedes me user account.

▶ Call up the Mercedes me website.

▶ Call up the Mercedes me user account.

▶ Switch to the Mercedes me Store via the linked vehicle.

▶ Select Live Traffic Information.

▶ Select the renewal period.

- Add the product to the shopping basket.
- Accept the general and specific terms of use.
  Live Traffic Information remains activated for the selected extension period. Activation begins on the date of extension.

DISPLAYING TRAFFIC INFORMATION ON THE MAP

Requirements:

- Traffic incidents and Free-flowing traffic are switched on (⟶ page 620).

Multimedia system:

- If necessary, move the map (⟶ page 624).

THE MAP SHOWS THE FOLLOWING TRAFFIC INFORMATION DEPENDING ON THE ACTIVATED SETTINGS:

- Traffic incidents
  These are roadworks, road blocks and warning messages, for example.
  When route guidance is active, the symbols for traffic incidents will be shown in colour on the route. Off the route they are grey.
- Warning messages
  Warning messages are shown as the symbol.
  Traffic safety information can be shown, e.g. if there are people on the carriageway.
  If the vehicle approaches a danger area, for example the end of a traffic jam in a dangerous position, the symbol is shown on the map. If Announce traffic warnings is switched on and a message has been issued, an additional announcement is made.
- Traffic flow information:
  - Traffic jam (red line)
  - Slow-moving traffic (orange line)
  - Heavy traffic (yellow line)
  - Free-flowing traffic (green line)
- Display for traffic delays on the current route
  The smallest value for the display for traffic delays is a minute.

SHOWING TRAFFIC INCIDENTS ON THE ROUTE

Requirements:

- The Traffic incidents display is switched on (⟶ page 620).

Multimedia system:

Navigation

If there are traffic incidents on the route, these are shown on the map and in the route overview.

> With the MBUX Voice Assistant you can inform yourself about traffic incidents on your route. Ask, for example **How is the traffic on my route?** or **How is the traffic at home?**. A voice output is issued.

Example: traffic incidents on the route

1 Total delay or message that there are no delays along the route

2 Switches traffic information display on or off
3 Calls up settings for View, Messages & tones and Route

IF THERE ARE ANY DELAYS ALONG THE ROUTE, THESE ARE SHOWN IN THE ROUTE OVERVIEW TOGETHER WITH THE FOLLOWING INFORMATION:

- Traffic jam section: red bars
- Slow-moving traffic: orange bar
- Heavy traffic: yellow bar
- For each section:
  - The delay
  - The length
  - The street name or the street number

DURING ACTIVE ROUTE GUIDANCE, THE TOTAL DELAY ON THE ROUTE IS ALSO DISPLAYED HERE:

- in the navigation system in the navigation module
- in other applications in the status line at the top

Traffic incident symbols are shown in the route overview and in the map. A traffic incident symbol is, for example for roadworks.
In the map several traffic incidents may be shown on top of each other. The traffic incident symbol shows a plus sign.
If available, the street number can be replaced by a street name or both the name and number.

If a message about forming an emergency corridor has been issued, Emergency corridor is shown in the navigation window.

► To see all of the traffic incidents on the route, swipe to the right or left.
The route section is highlighted on the map.

► **To show detailed information in the route overview:** tap on a display in the route overview.
The detailed information is shown, for example the road section and the direction.

CALLING UP DETAILED INFORMATION ON THE MAP

► Tap on traffic flow information on the map, e.g. a red line for a traffic jam section.
The detail information is displayed.

► If several lines are shown on top of the other, then select an item of traffic flow information from the list.

SHOWING TRAFFIC INCIDENTS ON THE MAP

► Tap on a traffic incident symbol.
The detail information is displayed.

► **Several traffic incidents are in the immediate vicinity:** tap on the top traffic incident symbol and select from the list of traffic incidents.

SWITCHING THE TRAFFIC INFORMATION DISPLAY ON

Multimedia system:

→ ▶▶ Navigation ▶▶

► Select View.

► Traffic .

► Activate Traffic incidents and Free-flowing traffic.

Traffic incidents, for example roadworks, local area reports (e.g. fog) and warning messages, are shown on the route.

Car-to-X-Communication

CAR-TO-X-COMMUNICATION OVERVIEW

THE FOLLOWING REQUIREMENTS APPLY FOR THE CAR-TO-X-COMMUNICATION SERVICE:

- The vehicle is equipped with an MBUX multimedia system with navigation function.
- There is a subscription for the Live Traffic Information service.
- The Car-to-X-Communication service is activated in your Mercedes me user account.

ⓘ Car-to-X-Communication is available in selected countries.

The communication module automatically establishes an Internet connection once the vehicle is switched on. If there are any hazard warnings, they will be provided shortly thereafter. Depending on the mobile phone connection, provision takes place from within a second up to about a minute.

BENEFITS OF CAR-TO-X-COMMUNICATION:

- Dangers are automatically detected by the vehicle or can be reported by the driver. These are then sent to vehicles with Car-to-X-Communication in the immediate vicinity.
- If available, current details relating to hazard spots near the vehicle's current position are received.

  This gives you sufficient time to adapt your driving style to the traffic conditions.

The use of Car-to-X-Communication requires the regular transmission of vehicle data to Mercedes-Benz AG. The data is then immediately pseudonymised by Mercedes-Benz AG. The vehicle data is deleted after an appropriate amount of time has elapsed (several weeks) and is not stored permanently.

ⓘ Data which serves as identification is replaced during the pseudonymisation process. In this way, your identity is protected against access by unauthorised third parties.

DISPLAYING HAZARD WARNINGS

Multimedia system:

→ [⌂] » Navigation

If hazard warnings are available these can be shown as symbols on the map. The display depends on the settings for the Traffic incidents option.

► Set the option via [⚙] (→ page 620).

If the option is activated, all of the symbols are shown.

If the option is deactivated, the symbols are only shown when there is a hazard warning.

THE FOLLOWING HAZARDS MAY BE SHOWN ON THE MAP:

- Accidents and breakdowns
- Slippery roads, fog, crosswinds and heavy rain
- Hazards reported manually
- Vehicle with active hazard warning light
- Roadworks
- Additional hazards (if available)

ⓘ If Announce traffic warnings is switched off (⟶ page 606), voice output can indicate a danger area.

SENDING HAZARD WARNINGS

REPORTING HAZARDS MANUALLY

ⓘ Automatically detected hazard warnings are sent by the vehicle.

- When the map is shown, tap on the [▲] current vehicle position.
  The Position menu is shown.
- Select Report traffic incident.
  A prompt is shown.
- Select Yes.
  The Thank you for supporting accident prevention! message appears.

Route guidance with augmented reality

OVERVIEW OF ROUTE GUIDANCE WITH AUGMENTED REALITY

⚠ **WARNING**
Risk of accident and injury as a result of distraction, incorrect depiction or wrong interpretation of the display

The camera image of the augmented reality display is not suitable as a guide for driving.

- Always keep an eye on the actual traffic situation.
- Avoid extended observation of the camera image.

During route guidance with augmented reality a camera image with the real traffic scene is shown in the media display before a turning manoeuvre. The camera image includes additional information, for example arrows indicating a change of direction.

If the options are switched on and this additional information is available, road names and house numbers are displayed (⟶ page 623).

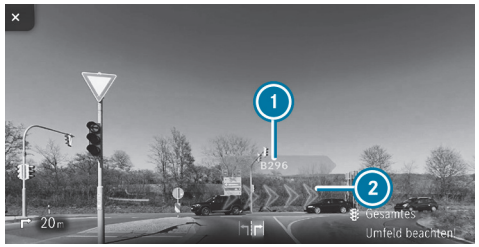

1. Street name
2. Change of direction arrow

Route guidance with augmented reality will not be available in some situations, e.g. in the event of poor satellite reception or roads that have not been digitised.

Route guidance with augmented reality is not available in all countries.

You can watch an animation on this topic via the following link:

ACTIVATING ROUTE GUIDANCE WITH AUGMENTED REALITY

> ⚠ **WARNING**
> Risk of accident and injury due to imprecise positioning of additional information
>
> The additional information from the augmented reality display may be inaccurate and is not a substitute for observing and assessing the actual driving situation.
>
> ▶ Always keep an eye on the actual traffic situation when carrying out all driving manoeuvres.

Multimedia system:

→ [⌂] ▶▶ Navigation ▶▶ [⚙]

▶ Select View.

▶ Select Augmented reality video.

▶ Activate or deactivate Augmented reality video.

The camera's video image is shown on the media display before a turning manoeuvre. The video image includes additional information.

SHOWING PROPERTY INFORMATION FOR ROUTE GUIDANCE WITH AUGMENTED REALITY

Requirements:

- Augmented reality is activated (→ page 623).

Multimedia system:

→ [⌂] ▶▶ Navigation ▶▶ [⚙]

▶ Select View.

▶ Select Augmented reality video.

▶ Activate Street names and House numbers.

During route guidance, the activated options are shown as additional information in the camera image.

Map and compass

SETTING THE MAP SCALE

Multimedia system:

→ [⌂] ▶▶ Navigation

ZOOMING IN

▶ When the map is shown, tap twice quickly with one finger on the media display.

or

▶ Move two fingers apart on the media display.

ZOOMING OUT

▶ Tap with two fingers on the media display.

or

- Move two fingers together on the media display.

> You can set the unit of measurement of the map scale (→ page 575).

MOVING THE MAP

Multimedia system:

Navigation

- When the map is displayed, swipe in any direction with one finger on the media display.

THE FOLLOWING FUNCTIONS ARE AVAILABLE:

- Selecting a destination on the map (→ page 601).
- Selecting a POI (→ page 599).
- Showing traffic incidents on the map (→ page 619).

- **To reset the map to the current vehicle position:** select Centre .

SWITCHING THE ROUTE OVERVIEW AFTER START ON OR OFF

Multimedia system:

Navigation

- Select View.
- Activate or deactivate Overview of route after start.

  If the option is enabled, the map shows the full route after route guidance is started and, if available, all alternative routes.

SELECTING POI SYMBOLS FOR THE MAP DISPLAY

Multimedia system:

Navigation

POIs include restaurants and hotels, for example. These are displayed as symbols on the map. Not all POIs are available in all countries.

Personal POIs are destinations which you have saved on a USB device, for example.

> The display of POI symbols on the map can be activated or deactivated as a favourite.

- Select View.
- Select POI symbols on map .
- Activate Hide all points of interest.

  When the option is switched on, the POI symbols for all categories are shown on the map according to the settings in the POI categories.

> If the conditions are fulfilled, the POI symbols are shown with current online information (→ page 629).

SWITCHING DISPLAY OF CATEGORIES FOR QUICK-ACCESS ON OR OFF

- Switch a category on or off in the menu.

SELECTING CATEGORIES

- In the menu, select Other categories .
- Activate or deactivate Show all.

  When the option is switched on, the POI symbols for all categories are shown on the map.

or

- Select [>] the categories.
- Activate or deactivate the categories.
  The POI symbols for the selected categories are shown on the map.

SELECTING PERSONAL POI CATEGORIES

- In the menu, select Personal POIs [>].
- Select [>] a category.
- Activate or deactivate Display on the map.
- **To issue a signal when approaching:** activate Visual warning and Acoustic notification.

RESETTING THE POI SYMBOL DISPLAY

- In the menu, select Reset POIs.
  The settings are reset to the standard settings.

SELECTING THE DISPLAY OF ADDITIONAL INFORMATION ON THE MAP

Multimedia system:

[home] ▶▶ Navigation ▶▶ [⚙]

- Select View.
- Select Show additional information.
- Switch the options on or off.

THE FOLLOWING OPTIONS ARE AVAILABLE:

- Current street
  If the option is enabled, it will be displayed in the navigation window.
- Scale
  If the option is switched off, the map scale is only displayed on the map when zooming.
  If the option is enabled, the map scale is permanently displayed on the map.
  The option also influences the display on the driver display.
- Altitude
- Next junction
  If the option is switched on and the journey continues without route guidance, the name of the next intersecting street will be displayed in the navigation window.

DISPLAYING THE MAP VERSION

Multimedia system:

[home] ▶▶ Navigation ▶▶ [⚙]

- Select View.
- Select Map data version.
  The detail information is displayed.

> ⓘ The online map update service from Mercedes me connect can be used to update the map data (⟶ page 45).
> A message is shown in the media display when a new map version is available.

> ⓘ Information about new versions of the digital map can be obtained from a Mercedes-Benz service centre.

OVERVIEW OF AREA AVOIDANCE ON THE ROUTE

You can define areas along a route that you would like to avoid.

Motorways or multi-lane expressways that pass through an area to be avoided may be included in the route despite being blocked.

AVOIDING A NEW AREA FOR THE ROUTE

Multimedia system:

Navigation ▶▶ ⚙ ▶▶ Route ▶▶ Avoid areas

- Select Avoid new area.

STARTING USING THE MAP

- Select Using map.

  A red rectangle appears. This designates the area that should be avoided.
- Move the map (→ page 624).
- Set the map scale (→ page 623).
- Select OK.

  The area is entered into the list.

STARTING USING DESTINATION SEARCH

- Select Via address entry.
- Enter the address (→ page 46).
- Select the destination in the list.

  The map appears. The area is saved.

CHANGING AN AREA TO BE AVOIDED

Multimedia system:

Navigation ▶▶ ⚙ ▶▶ Route ▶▶ Avoid areas

- Select an area in the list.
- Select Edit.
- **To move an area on the map:** swipe in any direction on the media display.

CHANGING THE SIZE OF THE AREA

- Move two fingers apart or together on the media display.
- Select OK.

  The area is entered into the list.

TAKING THE AREA FOR THE ROUTE INTO ACCOUNT

- Select the area in the list.
- Activate Avoid area.

  If route guidance is active, a new route is calculated.

  If there is no route yet, the setting is carried over to the next route guidance.

  THE ROUTE CAN INCLUDE AN AREA THAT IS TO BE AVOIDED IN THE FOLLOWING CASES:

  - The destination is located in an area that is to be avoided.
  - The route includes motorways or multi-lane expressways which pass through an area to be avoided.
  - There is no practical alternative route.

DELETING AN AREA TO BE AVOIDED

Multimedia system:

Navigation ▶▶ ⚙ ▶▶ Route ▶▶ Avoid areas

DELETING AN AREA TO BE AVOIDED

- Select an area in the list.
- Select Delete.
- Confirm the prompt with Yes.

DELETING ALL AREAS TO BE AVOIDED

- If at least two areas to be avoided are set, select Delete all.
- Confirm the prompt with Yes.

MAP DATA UPDATE OVERVIEW

As the content of a digital road map has a short life, outdated data may have a negative effect on all navigation functions. For the best MBUX navigation experience, you should install all of the map updates offered by Mercedes-Benz.

THE FOLLOWING OPTIONS ARE AVAILABLE FOR THE UPDATE OF MAP DATA:

- Online map update
- Updates from the Mercedes me Portal
- Update at a Mercedes-Benz service centre
  Additional costs can be incurred in this process.

ONLINE MAP UPDATE

REQUIREMENTS:

- Mercedes me connect is available.
- You have a Mercedes me user account.
- The Online Map Update service is available for your region.
- The service has been activated.

> ⓘ The Online Map Update service is only available in certain countries.

Installation takes place in the background as an automatic map update.

The MBUX multimedia system installs all of the available map updates for the European regions in which the vehicle is located or is moved.

The online map update is activated at the latest after the next time the vehicle is switched on.

UPDATES FROM THE MERCEDES ME PORTAL

The map data for several regions can also be updated manually. Log in with your Mercedes me user account at: https://www.mercedes-benz.de/

Follow the menu path My Mercedes Me account > My vehicles > Selection of car > Online Map Update. Select the regions to be downloaded to a storage medium.

After the map data has been copied, connect the storage medium with your vehicle. Select the notification with information about a new version of the map data and start the installation. After the MBUX multimedia system has been restarted, the updated map data is used.

OVERVIEW OF MAP DATA

If map data is reinstalled in a vehicle, no activation code needs to be entered.

For map data purchased as data media, the enclosed activation code must be entered after starting the installation.

Activation codes are only ever valid for one vehicle.

IN THE EVENT OF THE FOLLOWING PROBLEMS, PLEASE CONTACT A MERCEDES-BENZ SERVICE CENTRE:

- The multimedia system does not accept the activation code.
- You have lost the activation code.

DISPLAYING THE COMPASS

Multimedia system:

Navigation

- When the map is shown, tap on the current vehicle position until the Position menu is shown.
- Select Compass.

  THE COMPASS DISPLAY SHOWS THE FOLLOWING INFORMATION:

  - The current direction of travel with bearing (360° format) and compass direction
  - Longitude and latitude coordinates in degrees, minutes and seconds
  - Number of satellites from which a signal can be received

The information is not available in every country.

DISPLAYING QIBLA

Multimedia system:

Navigation

- When the map is shown, tap on the current vehicle position until the Position menu is shown.
- Select Alerts.

  The arrow on the compass shows the direction to Mecca in relation to the current direction of travel.

  The number of satellites received is shown.

ⓘ This function is not available in all countries.

SETTING THE MAP SCALE AUTOMATICALLY

Multimedia system:

Navigation

- Select View.
- Activate Auto zoom.

  When the option is switched on, the map scale is set automatically depending on your driving speed and the type of road.

ⓘ The automatically selected map scale can be changed manually. After a few seconds, this is automatically reset.
When the option is activated, no detailed display of the junction or a 3D image is shown in the navigation window during an upcoming driving manoeuvre.

DISPLAYING THE SATELLITE MAP

Multimedia system:

Navigation

- Select View.
- Activate or deactivate Satellite map.

  WHEN SATELLITE MAP IS SELECTED, THEY ARE DISPLAYED AT THE FOLLOWING MAP SCALES:

  - On-board maps

    The satellite maps are displayed in map scales from 2 km.
  - Online maps

    The satellite maps are displayed in high-resolution map scales from 10 m.

When Satellite map is not selected, no satellite maps are displayed.

ⓘ The satellite maps for these map scales are not available in all countries.

DISPLAYING THE RANGE

Requirements:

- There is an Internet connection.
- Mercedes me connect is available.
- You have a Mercedes me user account.
- The vehicle is connected with the user account and you have accepted the Mercedes me connect terms of use.

  Further information can be found at: https://www.mercedes.me
- The service is available and has been activated.

Multimedia system:

Navigation

▶ Select View.

▶ Range .

THE RANGE IS SHOWN ON THE MAP WITH THE FOLLOWING DISPLAYS:

- For petrol and diesel vehicles: green display

When the lower reserve capacity is reached then the range display on the map is switched off.

ⓘ The range display on the map is not available in all countries.

DISPLAYING ONLINE MAP CONTENTS

Requirements:

- There is an Internet connection.
- Mercedes me connect is available.
- You have a Mercedes me user account.
- The vehicle is connected with the user account and you have accepted the Mercedes me connect terms of use.

  Further information can be found at: https://www.mercedes.me
- The service is available and has been activated.

Multimedia system:

Navigation

▶ Select View.

▶ Switch on an online service, e.g. Weather.

  Current weather information is displayed on the navigation map, e.g. temperature or cloud cover.

  The service information is not shown in all map scales, e.g. weather symbols.

ⓘ The display of online map content is not available in all countries.

Parking service

NOTES ON THE PARKING SERVICE

NOTE
Vehicle damage due to failure to observe the maximum permissible clearance height

If the vehicle height exceeds the maximum permissible clearance height, the roof and other vehicle parts may be damaged.

- Please observe the indicated maximum clearance height.
- If the vehicle exceeds the permissible clearance height, do not drive in.
- Take the modified vehicle height in the case of roof superstructures or other carrier systems into account.

This service is not available in all countries.

DISPLAYING PARKING OPTIONS ON THE MAP

Requirements:

- Navigation Services is activated in your Mercedes me user account.
- The parking service is part of the scope of the Navigation Services.

Multimedia system:

Navigation

- Switch on Parking.

  The parking options within the vicinity of the current vehicle position are shown.

SELECTING PARKING OPTIONS

NOTE
Vehicle damage due to failure to observe local information and parking conditions

The data is based on the information provided by the respective service providers.

Mercedes-Benz does not guarantee the accuracy of the information provided in relation to the car park or parking area.

- Always observe the local information and conditions.

Requirements:

- Navigation Services is activated in your Mercedes me user account.
- The parking service is part of the scope of the Navigation Services.
- Parking is activated (→ page 630).

Multimedia system:

Navigation

- Tap on P the map.

or

- In the route overview, select P Parking spaces (→ page 607).

- Select the search position and search filter, e.g. Near destination and Multi-storey car parks.

  The map shows car parks suited to the selected settings.

- Select a parking option.

  THE FOLLOWING INFORMATION IS DISPLAYED (IF AVAILABLE):

  - Destination address, distance from current vehicle position and arrival time
  - Information on the car park, e.g.
    - Opening times
    - Parking charges
    - Current occupancy
    - Maximum parking time
    - **Maximum access height**

      The maximum access height shown by the parking service does not replace the need for observation of the actual circumstances.
  - Available payment options (Mercedes pay, coins, bank notes, cards)
  - Details on parking tariffs
  - Number of available parking spaces
  - Payment method (e.g. at parking meters)
  - Services/facilities at the parking option
  - Telephone number

- Calculate the route (⟶ page 603).

  THE FOLLOWING FUNCTIONS CAN BE USED (IF AVAILABLE):

  - Searching for POIs in the vicinity.
  - Saving the destination.
  - Placing a call at the destination.
  - Sharing the destination via the QR code.
  - Calling up the web address.
  - Showing the destination on the map.

PRIOR BOOKING OF A PARKING SPACE

Requirements:

- Navigation Services is activated in your Mercedes me user account.
- The parking service is part of the scope of the Navigation Services.
- You have registered with your payment details for the payment of parking in the Mercedes me Portal with Mercedes pay and the respective contract partner.
- Parking is activated (⟶ page 630).

> ⓘ This option is not available in all countries.

Multimedia system:

→ [⌂] ▸▸ Navigation

- Select a parking option on the map.
- If a parking space available to book has been selected, select Book parking space.
- Select the desired booking period. Take note of the cancellation conditions.

  If the parking space is available for the selected period, the price will be shown.
- Press [OK] to confirm.

- In the booking overview, confirm with Book.
- If required, enter the Mercedes me PIN.
  The parking space will be booked in the background.
  A booking confirmation including a car park ticket will be sent to your registered email address.

MAKING USE OF OR CANCELLING THE BOOKING

- Start the Mercedes me App on your smartphone.
- Open Menu.
- Select My transactions.
- Select Parking transactions.
- Select the desired booking.
- **To make use of the booking:** select Show car park ticket.

or

- **To cancel the booking:** select Cancel booking.

> ⓘ If possible, a parking space booking can be cancelled up to the stated time. If a booking cannot be cancelled, this will already be shown to you during the booking procedure.

PAYING PARKING CHARGES

Requirements:

- Navigation Services is activated in your Mercedes me user account.
- The parking service is part of the scope of the Navigation Services.
- You have registered with your payment details for the payment of parking in the Mercedes me Portal with Mercedes pay and the respective contract partner.
- Parking is activated (→ page 630).

> ⓘ This option is not available in all countries.

Multimedia system:

- Select a parking option on the map.
- If a car park that can be paid for has been selected, scroll down in the parking details.
- Select Payment.
  Once the vehicle has reached a parking position with payment function and the vehicle is switched off, a message appears. Using this message you can pay from the vehicle and start the payment process.

STARTING A PAYMENT PROCEDURE

- Acknowledge the message.
- Please note the maximum parking period displayed and any existing additional limitations. If required, a message will inform you about the necessity of displaying information confirming the online payment for the parking space.

> ⓘ You will receive the receipt as a printout from the parking machine after successfully completing the payment process.

- Select Start the payment process.
- If required, enter the Mercedes me PIN.
- Press OK to confirm.
  The successful start of your parking transaction is shown.
- Complete the booking with OK.
- **To cancel a parking transaction:** after receiving the confirmation request, select Cancel.
  Minimum charges may be incurred.

ENDING A PARKING TRANSACTION

- Stop the active transaction using the Mercedes me app.
  You receive a summary of the procedure and the costs.
  If an uncompleted parking transaction is detected for your vehicle as you continue your journey, a message will appear asking whether you would like to end it.
- Acknowledge the message.
  When the parking transaction is stopped successfully, another message appears with the details about your completed parking.

Dashcam

NOTES ON THE DASHCAM

NOTE
Risk of legal consequences due to violation of legal regulations and data protection provisions

You are legally responsible for operation and use of the dashcam functions.

The legal requirements relating to operation and use of the dashcam can vary depending on the country in which the dashcam is operated.

This function is not permitted in all countries.

- Before using the dashcam, read up on the content of the legal regulations, in particular the data protection requirements in the respective country of use.
- Observe the legal regulations, in particular the data protection requirements.

OBSERVE THE FOLLOWING INSTRUCTIONS FOR SAFE OPERATION:

- Only use FAT32 or exFAT formatted USB storage devices.
- Use USB-IF certified USB storage devices.
  USB-IF is a non-profit corporation and stands for USB Implementers Forum. Based on the USB specification, USB-IF certifies, for example, USB versions, corresponding cables and plugs as well as energy supply processes via the USB interface.

- USB storage devices may be damaged if often or permanently overwritten at high speed. Mercedes-Benz recommends a high-quality external SSD drive.

  The abbreviation SSD stands for Solid State Drive.

ⓘ The file size and therefore the duration of single recording is limited by the limitations of the USB flash drive format. So FAT32 formatted USB flash drives do not allow files larger than 4 GB, for example.
When the file size is reached, the recording stops and you receive a notification.

ⓘ **THE FOLLOWING FUNCTIONS ARE AVAILABLE IN THE GALLERY APP:**

- Switching write protection on or off
- Deleting video files

Additional information about the Gallery app (⟶ page 667).

SELECTING A USB DEVICE FOR A VIDEO RECORDING WITH THE DASHCAM

Requirements:

- At least one USB device is connected with the multimedia system (⟶ page 686).

Multimedia system:

Apps » Dashcam

▶ Select the USB symbol.

▶ Select the USB device.

ⓘ When USB devices contain multiple partitions, recorded video files are not always displayed in the recording list.
Mercedes-Benz recommends that you use USB devices with one partition.

STARTING OR STOPPING A LOOP RECORDING WITH THE DASHCAM

Requirements:

- For recording and saving a video file: a USB device is connected with the multimedia system (⟶ page 686).
- The vehicle is switched on.

Multimedia system:

Apps » Dashcam

▶ If several USB devices are connected with the multimedia system, select a USB device (⟶ page 634).

  If no USB device is selected, a selection is made automatically when recording starts.

▶ **To select recording mode:** select Loop recording.

  Loop recording continuously records short video files. When the memory is full, recording is continued automatically. In doing so, the oldest video file is written over.

- **To start:** select Start recording.

  The length of the recording is shown. The Do not remove the storage medium during recording. Before removing the storage medium, eject it first. message appears. The video file is stored on the USB device.

- **To end:** select End recording.

> ⓘ In some countries, geo-coordinates (longitude and latitude) are shown in the video image.
> For technical reasons, the geo-coordinates may show greater inaccuracies.

A MESSAGE MAY APPEAR IN THE FOLLOWING CASES:

- The camera is not functional, the Camera unavailable message appears.

  Have the camera checked in a Mercedes-Benz service centre.
- If the country border indication has been switched on (⟶ page 636).
- If an outdoor recording is started with the camera app during a dashcam recording, the dashcam recording pauses and resumes automatically after the camera recording is finished. A notification to this effect is displayed.

STARTING OR STOPPING INDIVIDUAL RECORDINGS WITH THE DASHCAM

Requirements:

- For recording and saving a video file: a USB device is connected with the multimedia system (⟶ page 686).
- The vehicle is switched on.

Multimedia system:

⟶ ⌂ ▸▸ Apps ▸▸ Dashcam

- If several USB devices are connected with the multimedia system, select a USB device (⟶ page 634).

  If no USB device is selected, a selection is made automatically when recording starts.

- **To select recording mode:** select Individual recording.

  Individual recording stops recording when the memory limit is reached. An individual recording is automatically protected against being overwritten.

- **To start:** select Start recording.

  The length of the recording is shown. The Do not remove the storage medium during recording. Before removing the storage medium, eject it first. message appears. The video file is stored on the USB device.

- **To end:** select End recording.

> ⓘ In some countries, geo-coordinates (longitude and latitude) are shown in the video image.
> For technical reasons, the geo-coordinates may show greater inaccuracies.

A MESSAGE MAY APPEAR IN THE FOLLOWING CASES:

- Individual recording: the memory is full or there are only a few minutes recording time available. The video recording stops or will be stopped imminently.

  Change the USB device or delete a video file.
- The camera is not functional, the Camera unavailable message appears.

  Have the camera checked in a Mercedes-Benz service centre.

- If the country border indication has been switched on (→ page 636).
- If an outdoor recording is started with the camera app during a dashcam recording, the dashcam recording pauses and resumes automatically after the camera recording is finished. A notification to this effect is displayed.

CONFIGURING DASHCAM SETTINGS

Requirements:

- A USB device is connected with the multimedia system (→ page 686).

Multimedia system:

→ [⌂] ▸▸ Apps ▸▸ Dashcam

▶ Select [⚙].

RECEIVING NOTIFICATIONS AFTER PASSING A BORDER CROSSING

▶ Activate National border alert .

A message is shown if video is being recorded and the vehicle passes a border.

ⓘ This function is not available in all countries.

STARTING AUTOMATIC VIDEO RECORDING

▶ Select Automatic loop recording.

▶ Activate Automatic loop recording.

When the vehicle is started, video recording starts automatically.

ⓘ This function is not available in all countries.

Telephone

Telephony

NOTES ON TELEPHONY

WARNING
Risk of distraction from operating integrated communication equipment while the vehicle is in motion

If you operate communication equipment integrated in the vehicle when driving, you could be distracted from the traffic situation. This could also cause you to lose control of the vehicle.

- Only operate this equipment when the traffic situation permits.
- If you cannot be sure of this, stop the vehicle whilst paying attention to road and traffic conditions and operate the equipment with the vehicle stationary.

WARNING
Risk of accident from operating mobile communication equipment while the vehicle is in motion

Mobile communication devices distract the driver from the traffic situation. This can also cause the driver to lose control of the vehicle.

- As a driver, only operate mobile communication devices when the vehicle is stationary.
- As a vehicle occupant, use mobile communication devices only in the designated area, e.g. in the rear passenger compartment.

When operating the multimedia system and mobile communication devices in the vehicle, observe the legal regulations of the country in which you are currently travelling.

WARNING
Risk of injury due to objects being stowed incorrectly

If objects in the vehicle interior are stowed incorrectly, they may slide or be thrown around and hit vehicle occupants. In addition, cup holders, open stowage spaces and mobile phone receptacles will not always be able to retain all objects that they contain in the event of an accident.

There is a risk of injury, particularly in the event of sudden braking or a sudden change in direction.

- Always stow objects such that they cannot be thrown around in such situations.
- Always make sure that objects do not protrude from stowage spaces, luggage nets or stowage nets.
- Close the lockable stowage spaces before starting a journey.
- Always stow and secure heavy, hard, pointed, sharp-edged, fragile or bulky objects in the boot/load compartment.

OBSERVE THE ADDITIONAL INFORMATION ON STOWING MOBILE COMMUNICATIONS DEVICES CORRECTLY:

- Loading the vehicle (→ page 266)

Further information can be obtained from a Mercedes-Benz service centre or at: https://www.mercedes-benz-mobile.com/

TELEPHONE MENU OVERVIEW

1. Bluetooth® device name of the currently connected mobile phone/of the mobile phone
2. Bluetooth® device name of the other currently connected mobile phone/of the mobile phone
3. Signal strength of the mobile phone network
4. Battery status of the connected mobile phone
5. Options
6. Messages
7. Calls up devices
8. Numerical pad
9. Starts contact search

BLUETOOTH® PROFILE OVERVIEW

Bluetooth® profile of the mobile phone	Function
PBAP (**P**hone **B**ook **A**ccess **P**rofile)	Contacts are automatically displayed in the multimedia system
MAP (**M**essage **A**ccess **P**rofile)	Message functions can be used
HFP (**H**ands **F**ree **P**rofile)	Wireless telephony is available

TELEPHONY OPERATING MODES OVERVIEW

DEPENDING ON YOUR EQUIPMENT, THE FOLLOWING TELEPHONY OPERATING MODES ARE AVAILABLE:

- A mobile phone is connected to the multimedia system via Bluetooth® (⟶ page 639).
- Two mobile phones are connected with the multimedia system via Bluetooth® (two phone mode) (⟶ page 640).
  - You can use all the functions of the multimedia system with both mobile phones.

ⓘ Irrespective of this, Bluetooth® audio functionality can by used with any mobile phone (⟶ page 687).

INFORMATION ON TELEPHONY

THE FOLLOWING SITUATIONS CAN LEAD TO THE CALL BEING DISCONNECTED WHILE THE VEHICLE IS IN MOTION:

- There is insufficient network coverage in the area
- You move from one transmission/reception station to another and no communication channels are free
- The SIM card used is not compatible with the network available
- A mobile phone with "Twincard" is logged into the network with the second SIM card at the same time

The multimedia system supports calls in HD Voice® for improved speech quality. A requirement for this is that the mobile phone and the mobile phone network provider of the person you are calling support HD Voice® .

Depending on the quality of the connection, the voice quality may fluctuate.

CONNECTING A MOBILE PHONE

Requirements:

- Bluetooth® is activated on the mobile phone (see the manufacturer's operating instructions).
- Bluetooth® is activated on the multimedia system (⟶ page 572).

Multimedia system:

Phone ▸▸ ⚙ ▸▸ Devices ▸▸ Devices

SEARCHING FOR A MOBILE PHONE

▶ Select Connect new device.

AUTHORISING A MOBILE PHONE

▶ Select a mobile phone.

A code is displayed in the multimedia system and on the mobile phone.

▶ **If the codes match:** confirm the code on the mobile phone.

ⓘ For older mobile phone models, enter a 1 to 16-digit number code on the mobile phone and on the multimedia system for authorisation.

ⓘ Up to 15 mobile phones can be authorised on the multimedia system.
Authorised mobile phones are reconnected automatically.

ⓘ The connected mobile phone can also be used as a Bluetooth® audio device (⟶ page 687).

You can watch an animation on this topic via the following link:

CONNECTING A SECOND MOBILE PHONE (TWO PHONE MODE)

Requirements:

- At least one mobile phone is already connected to the multimedia system via Bluetooth®.

Multimedia system:

Phone ▶▶ Devices ▶▶ Devices

▶ Select Connect new device.

▶ Select the mobile phone.

▶ In some cases, if the query appears, confirm the selection of the mobile phone pair with the Device name 1 + Device name 2 option.

The selected mobile phone is connected to the multimedia system.

INTERCHANGING MOBILE PHONES (TWO PHONE MODE)

Multimedia system:

Phone

Both mobile phones are shown individually in separate tabs.

▶ Select the tab with the desired mobile phone.

Selecting the tab of a specific mobile phone displays the associated telephone contents.

Selecting the other tab switches the view to the other telephone.

The submenus in the telephone menu (e.g. contacts, call lists, messages) relate to the currently selected mobile phone with the exception of the telephone settings. In the telephone settings, settings can be made for both mobile phones.

CHANGING THE FUNCTION OF A MOBILE PHONE

Multimedia system:

Phone ▶▶ Devices ▶▶ Devices

ACTIVATING A FUNCTION

▶ Select a grey symbol in the line of a mobile phone.

The corresponding function is activated.

DEACTIVATING A FUNCTION

▶ **One function is active:** select the coloured symbol in the line of a mobile phone.

The mobile phone is disconnected from the multimedia system.

▶ **Several functions are active:** de-select an active function in the line of one of the mobile phones.

The corresponding function is deactivated.

REPLACING MOBILE PHONES

Multimedia system:

Phone ▶▶ Devices ▶▶ Devices

NO AUTHORISED MOBILE PHONE AVAILABLE:

▶ Select Connect new device.

▶ Select a mobile phone.

▶ **Newly authorised mobile phone:** confirm the numerical code on the mobile phone.

USING IN SINGLE TELEPHONE MODE

▶ Select Device name.

A newly authorised mobile phone is connected in single telephone mode.

If the mobile phone has already been authorised and connected in single telephone mode, it is connected again in single telephone mode.

If a mobile phone is already authorised and has been connected in two phone mode with another mobile phone, a query may come, whether the mobile phone should in future be operated in single telephone mode or connected with another mobile phone in two phone mode.

► If required, confirm the query about operating mode (single telephone or two phone mode) by confirming the Device name option.

USING IN TWO PHONE MODE

► Select Device name 1 + Device name 2.

A newly authorised mobile phone is connected with the selected mobile phone in two phone mode.

If the mobile phone has already been authorised and connected in single telephone mode, it will be connected in future with the selected mobile phone in two phone mode.

If the mobile phone was previously connected with another mobile phone, this connection is cancelled.

DISCONNECTING OR DELETING A MOBILE PHONE

Multimedia system:

→ ⌂ ▶▶ Phone ▶▶ ⚙ ▶▶ Devices

DISCONNECTING A MOBILE PHONE

► Select Disconnect.

If applicable, the mobile phone will be automatically reconnected when the vehicle is next started.

DELETING A MOBILE PHONE

► Select Devices.

► Select ••• in the line of the mobile phone.

► Select Delete device.

The mobile phone is deleted from the system.

USING A MOBILE PHONE WITH NEAR-FIELD COMMUNICATION (NFC)

Requirements:

- NFC is activated on the mobile phone (see the manufacturer's operating instructions).
- The mobile phone's screen is switched on and unlocked (see the manufacturer's operating instructions).

CONNECTING A MOBILE PHONE

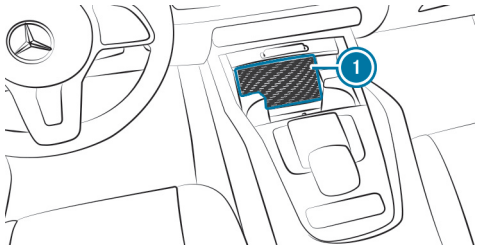

► Hold the NFC interface of the mobile phone (see manufacturer's operating instructions) on mat ① or place the mobile phone on mat ① with the display facing upwards.

► Follow the additional prompts on the media display to connect the mobile phone. Connect the mobile phone in single telephone mode (→ page 639). Connect the mobile phone in two phone mode (→ page 640).

REPLACING A MOBILE PHONE

► Hold the NFC interface of the mobile phone (see the manufacturer's operating instructions) against NFC interface ① in the front storage compartment.

► Follow the additional prompts on the media display to replace the mobile phone in single or two phone mode (→ page 640).

- If required, confirm the prompts on your mobile phone (see the manufacturer's operating instructions).

> If your mobile phone supports wireless charging, it can be charged on the mat (→ page 301).

> If the mobile phone is not charging, switch off NFC on the mobile phone (see the manufacturer's operating instructions).

Further information can be found at: https://www.mercedes-benz-mobile.com/

SETTING THE RECEPTION AND TRANSMISSION VOLUME

Requirements:

- A mobile phone is connected (→ page 639).

Multimedia system:

Phone » Devices » Devices

This function ensures optimal language quality.

> Please note that the respective mobile phone must be selected for adjustment of the reception and transmission volume.

- Select ••• in the line of the mobile phone.
- Select Volume.
- Set the reception and transmission volume using Reception volume and Transmission volume.

Further information on the recommended reception and transmission volume: https://www.mercedes-benz-mobile.com/

SETTING THE RINGTONE

Multimedia system:

Phone » Ringtones

- Set the ringtone.

> If the mobile phone supports the transfer of the ringtone, you will hear the ringtone of the mobile phone instead of that of the vehicle audio system.

STARTING OR STOPPING MOBILE PHONE VOICE RECOGNITION

Requirements

- At least one mobile phone is connected to the multimedia system (→ page 639).
- The tab with the mobile phone for which voice recognition should be started is selected (→ page 640).

STARTING MOBILE PHONE VOICE RECOGNITION

- Press and hold the button on the multifunction steering wheel for more than one second.

  Voice recognition is started for the currently selected mobile phone.

STOPPING MOBILE PHONE VOICE RECOGNITION

- Press the or button on the multifunction steering wheel.

ⓘ If a mobile phone is connected via Smartphone Integration, the voice recognition of this mobile phone is always started or stopped.

NOTE ABOUT CONTACT SUGGESTIONS

The multimedia system can show contact suggestions based on frequently used contacts, outgoing calls and text messages. For this, the Allow contact suggestions option must be switched on (→ page 576).

When you open the call list or the message menu, contacts which you can call or write to will be suggested to you. Suggestions will be shown in the Suggestionstab.

ⓘ The multimedia system does not use the content of messages for suggestions.

SELECTING OPTIONS FOR CONTACT SUGGESTIONS

Requirements:

- The Allow contact suggestions option is switched on (→ page 576).
- The multimedia system has gathered sufficient data in order to show contact suggestions.

Multimedia system:

Phone

▶ Select Call list or Contacts.

▶ Select Suggestions.

▶ Select ••• in the line of the suggested contact.

THE FOLLOWING OPTION IS AVAILABLE FOR SELECTION:

- Do not suggest now

Calls

TELEPHONE OPERATION

Multimedia system:

Phone

MAKING A CALL BY ENTERING NUMBERS

▶ Select .

▶ Enter a number.

▶ Select .

The call is made.

ACCEPTING A CALL

▶ Select Accept .

REJECTING A CALL

▶ Select Reject .

ANSWERING A CALL WITH A MESSAGE

▶ Select Message.

ENDING A CALL

▶ Select .

PUTTING A CALL ON IN-CAR OFFICE'S TO-DO LIST

▶ Select Put call on In-Car Office's to-do list.

ACTIVATING FUNCTIONS DURING A CALL

THE FOLLOWING FUNCTIONS ARE AVAILABLE DURING A CALL:

- End call
- Micro. off
- Keypad (show to send DTMF tones)
- Add call
- Hands-free

  Transfer the call, e.g. to Front, Rear or All seats.
- Private mode

  Transfer the call to the telephone or headphones, for example.

► Select a function.

ⓘ Observe that the functions and symbols can vary depending on the vehicle equipment.

CONDUCTING CALLS WITH SEVERAL PARTICIPANTS

Requirements:

- There is an active call (⟶ page 643).
- Another call is being made.

SWITCHING BETWEEN CALLS

► Select the contact.

The selected call is active. The other call is on hold.

ACTIVATING A CALL ON HOLD

► Select the contact of the call on hold.

CONDUCTING A CONFERENCE CALL

► Select Conference.

The new participant is included in the conference call.

ENDING AN ACTIVE CALL

► Select End call.

ⓘ On some mobile phones, the call on hold is activated as soon as the active call is ended.

ACCEPTING OR REJECTING A WAITING CALL

Requirements:

- There is an active call (⟶ page 643).

If you receive a call while already in a call, a message is displayed.

Depending on the mobile phone and mobile phone network provider you will hear a call waiting signal.

Alternatively, in two phone mode you will hear an acoustic signal when the call goes through to the other (not yet active) mobile phone.

► Select Accept.

The incoming call is active.

If only one mobile phone is connected with the multimedia system, the previous call will be put on hold.

If during a call you accept a call with the other mobile phone when in two phone mode then the existing call is ended.

or

- Select Message.
  The incoming call is not accepted.
  You answer with a message.

or

- Select Reject.

> The function and the behaviour depend on your mobile phone network provider as well as on the mobile phone (see the manufacturer's operating instructions).

USING THE INTERNATIONAL DIALLING CODE
Multimedia system:
Phone

- Press and "0" until a "+" appears in the selection field.
- Enter the numbers of the country code, regional code and the telephone number.
- Select .
  The call is made.

Contacts

INFORMATION ABOUT THE CONTACTS MENU
The contacts menu contains all contacts from existing data sources, e.g. mobile phone or data storage medium.

DEPENDING ON THE DATA SOURCE, IT IS POSSIBLE TO SAVE/LOAD THE FOLLOWING NUMBER OF CONTACTS:

- Permanently saved contacts: 3,000 entries
- Contacts loaded from the mobile phone: 5,000 entries per mobile phone

FROM THE CONTACTS MENU, YOU CAN PERFORM THE FOLLOWING ACTIONS:

- Make a call, for example call a contact (→ page 646)
- Navigation (→ page 600)
- Compose messages (→ page 648)
- Additional options (→ page 647)

Mobile phone contacts are automatically displayed when a mobile phone is connected to the multimedia system (→ page 639).

DOWNLOADING MOBILE PHONE FAVOURITE CONTACTS
If the mobile phone supports the function, the favourites of the mobile phone are automatically loaded and appear in the overview of the phone menu.

CALLING UP CONTACTS
Multimedia system:
Phone Contacts

THE FOLLOWING OPTIONS CAN BE USED TO SEARCH FOR CONTACTS:

- Searching by initials
- Searching by name
- Searching by phone number

- Enter characters into the search field.

▶ Select the contact.

A CONTACT CAN CONTAIN THE FOLLOWING DETAILS:

- Phone numbers
- Navigation addresses
- Internet address
- Email addresses
- Relationship (if set)

MANAGING THE FORMAT OF A CONTACT'S NAME

Multimedia system:

Phone

▶ Select Contacts.

▶ Select Name format.

▶ Select an option.

OVERVIEW OF IMPORTING CONTACTS

IMPORTING CONTACTS INTO THE CONTACTS MENU

Source	Requirements
USB device	The USB device is connected with the USB port.
Mobile phone	A mobile phone is connected to the multimedia system via Bluetooth®. Contacts are available.

ⓘ Note that the imported contacts remain in the vehicle and can be accessed at any time regardless of the connected mobile phones.

IMPORTING CONTACTS INTO THE CONTACTS MENU

Multimedia system:

Phone Contacts Import contacts

▶ Select a mobile phone <device name>, from which the contacts should be imported.

▶ Select an option.

SAVING A MOBILE PHONE CONTACT

Multimedia system:

Phone Contacts

▶ Select > in the line of the mobile phone contact.

▶ Select •••.

▶ Select Save.

▶ Select Yes.

The contact saved in the multimedia system is identified by the MBUX symbol.

CALLING A CONTACT

Multimedia system:

Phone Contacts

▶ Select Search contacts.

▶ Enter characters into the search field.

▶ Select the contact.

▶ Select the telephone number.

The number is dialled.

SELECTING FURTHER OPTIONS IN THE CONTACTS MENU

Multimedia system:

Phone Contacts

- Select [>] in the line of the contact.
- Select [•••].
- Select an option.

DELETING CONTACTS

Requirements:

- The contacts are saved in the vehicle.
- To delete an individual contact, this has been imported manually into the vehicle.

Multimedia system:

Phone

DELETING ALL CONTACTS

- Select [⚙].
- Select Contacts.
- Select Delete all MBUX contacts.
- Select an option.

DELETING A CONTACT

- Select Contacts.
- Select [>] in the line of the contact.
- Select [•••].
- Select Delete contact.
- Select Yes.

Call list

OVERVIEW OF THE CALL LIST

Depending on whether your mobile phone supports the PBAP Bluetooth® profile or not, this can have different effects on the presentation and functions of the call list.

IF THE PBAP BLUETOOTH® PROFILE IS SUPPORTED, THE EFFECTS ARE AS FOLLOWS:

- The call lists from the mobile phone are displayed in the multimedia system.
- When connecting the mobile phone, you may have to confirm the connection for the PBAP Bluetooth® profile.

IF THE PBAP BLUETOOTH® PROFILE IS NOT SUPPORTED, THE EFFECTS ARE AS FOLLOWS:

- The multimedia system generates a call list independently as soon as calls are made in the vehicle.
- The call list is not synchronised with the call lists in the mobile phone.

MAKING A CALL FROM THE CALL LIST

Multimedia system:

Phone

- Select [📞] Call list.

- Select an entry.
  The call is made.

SELECTING ADDITIONAL OPTIONS IN THE CALL LIST
Multimedia system:
Phone
- Select Call list.
- For contacts that are in the address book: select options.
  The contact details are called up.
- For contacts where only one number is shown (not in the address book): select .

DELETING THE CALL LIST
Multimedia system:
Phone <Device name> Devices
- Select Delete call list.
- Select Yes.

> This function is only available if your mobile does not support the PBAP Bluetooth® profile.

Text messages

OVERVIEW OF MESSAGE FUNCTIONS
In the message menu you can receive text messages and create and send them with the help of the MBUX voice assistant.

If the connected mobile phone supports the Bluetooth® MAP profile, the message functions can be used on the multimedia system.

You can obtain further information about settings and supported functions of Bluetooth®-capable mobile phones at a Mercedes-Benz service centre or at: https://www.mercedes-benz-mobile.com/

Some mobile phones require further settings after being connected to the multimedia system to activate the messaging functionality (see manufacturer's operating instructions).

SETTING MESSAGE DISPLAYS
Multimedia system:
Phone <Device name> Devices
- Select Message display.
- Select On or Off.

READING MESSAGES
Multimedia system:
Phone <Device name>

USING THE READ-ALOUD FUNCTION
A message list is shown.

- To read aloud, select the symbol at a conversation.
  The message is read aloud.

CREATING AND SENDING A NEW MESSAGE

Requirements

- There is an Internet connection.
- At least one mobile phone with reception is connected.
- If applicable, the message function must be activated on the mobile phone.

Multimedia system:

Phone ▶▶ <Device name> ▶▶

- Using the MBUX voice assistant, speak the voice command **Send a message to**, and name the desired contact (→ page 536).

DICTATING TEXT

- Say the message.
  You are guided by the voice dialogue.

REPLYING TO A MESSAGE IN THE MESSAGING HISTORY

Multimedia system:

Phone ▶▶ <Device name> ▶▶

A message list is shown.

- Select [>] next to a contact.
  The messaging history with this contact is shown. You will be guided through the steps with the help of a voice dialogue.
- Say the message.

FORWARDING MESSAGES

Multimedia system:

Phone ▶▶ <Device name> ▶▶

A message list is shown.

- Speak the voice command **Forward message**.
  You are guided by the voice dialogue.

CALLING A MESSAGE SENDER

Multimedia system:

Phone ▶▶ <Device name> ▶▶

A message list is shown.

- Select [>] next to a contact.
  The messaging history with this contact is shown.
- Select [•••].
- Select Call.

USING TELEPHONE NUMBERS, URLS OR EMAIL ADDRESSES FROM A TEXT MESSAGE

Requirements

- An Internet connection is available to call up a URL.

Multimedia system:

Phone ▶▶ <Device name> ▶▶

A message list is shown.

- Select [>] next to a contact.
  The messaging history with this contact is shown.
- Select a telephone number or a URL in the message.
  If a URL is selected the web browser opens.
  IF A TELEPHONE NUMBER IS SELECTED THE FOLLOWING OPTIONS ARE AVAILABLE:
  - Call
  - New message

or

- **If In-Car Office and the email function are available:** select an email address.
  In-Car Office opens.

ⓘ The availability of In-Car Office is country-dependent.

▶ Select an option.

DELETING A MESSAGE

Multimedia system:

→ ⌂ ▶▶ Phone ▶▶ <Device name> ▶▶ ✉

A message list is shown.

▶ Select a contact.

▶ Press and hold on a message.

▶ **To delete the message:** select Delete.

In-Car Office

IN-CAR OFFICE FUNCTIONS

Using In-Car Office, you can connect your online services to the multimedia system.

THE FOLLOWING FUNCTIONS ARE AVAILABLE:

- Calendar
  Showing appointments and triggering actions, e.g. reading aloud, placing a call, navigating
- E-mail
  Reading, reading aloud, creating, answering and forwarding e-mails
- Tasks and calls
  Managing tasks and pre-booked calls
- Voice input
  Creating appointments/reminders and tasks

ⓘ Alternatively, you can record text contents via the MBUX Voice Assistant or via the dictation function.
Further information on the MBUX Voice Assistant (→ page 537).

ⓘ Please note that certain functions are only available when the vehicle is stationary.

CALLING UP IN-CAR OFFICE

Requirements:

- You have a Mercedes me user account.
- The In-Car Office service is activated in your Mercedes me user account.
- You have a user account with an online service, for example Office 365.
  In this way, appointments, e-mails and tasks can be synchronised and facilitated.

Multimedia system:

→ ⌂ ▶▶ Apps

▶ Select In-Car Office.

Individual functions from In-Car Office can be called up.

LINKING A USER ACCOUNT

▶ Select the desired online service.

▶ Scan the QR code.

▶ Follow the instructions on the device.

SELECTING CALENDAR FUNCTIONS IN IN-CAR OFFICE

Multimedia system:

Apps ▶▶ In-Car Office ▶▶ Calendar

▶ Select an appointment.

THE FOLLOWING FUNCTIONS ARE AVAILABLE:

- Read aloud
- Call
- Navigate
- Delete

▶ Select a function.

> ⓘ Functions are available if corresponding appointment information is saved.
>
> **EXAMPLES OF THIS ARE:**
>
> - If a telephone number has been saved for the appointment, Call is available.
> - If a navigable address has been saved in the Online Account for the appointment, Navigate is available.

SELECTING FUNCTIONS OF TASKS & CALLS IN "IN-CAR OFFICE"

Multimedia system:

Apps ▶▶ In-Car Office ▶▶ Tasks & calls

▶ Select a function for an entry.

THE FOLLOWING FUNCTIONS ARE AVAILABLE:

- Reading aloud
- Placing a call

  This task function requires a telephone number.
- Marking as completed

  In the current edit, an entry that has been marked as completed can be marked as open again by removing the tick.
- Deleting
- Displaying details

MARKING AN ENTRY AS COMPLETED IN TASKS & CALLS

Multimedia system:

Apps ▶▶ In-Car Office ▶▶ Tasks & calls

▶ Select Tasks & calls.

An overview appears.

▶ Select ☑.

READING AND MANAGING E-MAILS

Multimedia system:

Apps ▶▶ In-Car Office ▶▶ E-mail

▶ Select an e-mail.

The e-mail is opened.

ADDITIONAL FUNCTIONS ARE AVAILABLE:

- Reading e-mails
- Answering e-mails (→ page 652)
- Forwarding e-mails to (→ page 652)
- Deleting e-mails

CREATING NEW E-MAILS

Multimedia system:

Apps ▶▶ In-Car Office ▶▶ E-mail

- Select + Create e-mail .
- Select ⊕.
- Enter an e-mail address directly via the keyboard.

or

- Select an e-mail address from the contacts.

ⓘ Contacts can be used from the contacts menu or from linked online services such as Office 365 or Gmail. Further information about the contacts menu (⟶ page 645).

ⓘ Please note that e-mails can only be written when the vehicle is stationary.

- Enter the subject and text of the e-mail in the corresponding fields with the keypad.
- Select Send.

ANSWERING E-MAILS

Multimedia system:

Apps ▶▶ In-Car Office ▶▶ E-mail

- Select an e-mail.
- Select Reply.
- Enter the e-mail text in the corresponding field using the keypad.
- Select Send.

ⓘ Please note that e-mails can only be written when the vehicle is stationary.

FORWARDING E-MAILS

Multimedia system:

Apps ▶▶ In-Car Office ▶▶ E-mail

- Select an e-mail.
- Select Forward.
- **To forward with attachment:** select Forward with attachment.

ⓘ Contacts can be used from the contacts menu or from linked online services such as Office 365 or Gmail. Further information about the contacts menu (⟶ page 645).

ⓘ Forwarding with an attachment is only possible if an attachment is available.

- **To forward without attachment:** select Forward without attachment.
- Enter the e-mail text in the corresponding field using the keypad.
- Select Send.

OPERATING IN-CAR OFFICE USING THE MBUX VOICE ASSISTANT AND DICTATION FUNCTION

Multimedia system:

Apps ▶▶ In-Car Office ▶▶ E-mail

OPERATING IN-CAR OFFICE USING THE DICTATION FUNCTION

The dictation function allows you to dictate text content, such as the subject or text of an e-mail, instead of typing the content using the keyboard.

> ⓘ The dictation function is not available everywhere with the full range of functions. For the first-time activation of the function it may be necessary to accept the Mercedes me connect terms of use in your Mercedes me user account.

The following is an example of how you can dictate the subject and text of an e-mail.

- Select [+] Create e-mail .
- Add recipients using ⊕.
- Select [🎤].
  The dictation function is started.
- Dictate the subject and text of the e-mail.
  After the voice input has been processed, it is shown as text.
- Select Send.

OPERATING IN-CAR OFFICE USING THE MBUX VOICE ASSISTANT

With the voice control of the MBUX Voice Assistant you can operate various functions of In-Car Office and speak in text contents.

> ⓘ Further information on operating the MBUX Voice Assistant (→ page 536).

The following are examples of some voice commands that you can use to operate In-Car Office.

- **To write new e-mail:** say the voice command I want to send an e-mail to John Doe.
  You are guided by the dialogue.
- **To reply to an e-mail:** say the voice command Reply to e-mail.
  You are guided by the dialogue.
- **To forward an e-mail:** say the voice command Forward e-mail.
  Dictate the text of the e-mail.
- **To show tasks:** say the voice command Show my tasks.
  The tasks are shown.
- **To create a calendar entry:** say the voice command Create a calendar entry tomorrow at 9 a.m..
  You are guided by the dialogue.

Apple CarPlay®

OVERVIEW OF APPLE CARPLAY®

WARNING
Risk of distraction from information systems and communications equipment

If you operate information systems and communication devices integrated in the vehicle when driving, you could be distracted from the traffic situation. This could also cause you to lose control of the vehicle.

- Only operate this equipment when the traffic situation permits.
- If you cannot be sure of this, stop the vehicle whilst paying attention to road and traffic conditions and operate the equipment with the vehicle stationary.

You must observe the legal requirements for the country in which you are currently driving when operating the multimedia system.
iPhone® functions can be used via the multimedia system using Apple CarPlay®. They are operated using the touchscreen, Touch Control or Siri® voice control. You can activate voice control by pressing and holding the button on the multifunction steering wheel.

By briefly pressing the button on the multifunction steering wheel you can continue to operate the multimedia system using the MBUX Voice Assistant (→ page 536).

Only one iPhone® at a time can be connected via Apple CarPlay® with the multimedia system.

Also for use of Apple CarPlay® with two phone mode, only one additional mobile phone can be connected using Bluetooth® with the multimedia system.

As access to the iPhone® is restricted by MBUX when an Apple CarPlay® session is active, not all MBUX functions (e.g. dialling from the address book) can be fully provided for the connected device. In this case use Apple CarPlay®.

The full range of functions for Apple CarPlay® is only available with an Internet connection.

The availability of Apple CarPlay® may vary according to the country.

The service provider is responsible for this application and the services and content connected to it.

Apple CarPlay® is a registered trademark of Apple Inc.

You can watch an animation on this topic via the following link:

INFORMATION ON APPLE CARPLAY®

The Apple CarPlay® symbol in the status line switches within Apple CarPlay® to the last active display.

If route guidance is active on the multimedia system, it is closed when route guidance is started on the mobile phone.

CONNECTING AN IPHONE® VIA APPLE CARPLAY® (WIRED)

Requirements:

- The current version of your device's operating system is being used (see the manufacturer's operating instructions).

ⓘ For safety reasons, the first activation of Apple CarPlay® on the multimedia system must be carried out when the vehicle is stationary and the parking brake applied.

- Connect the iPhone® to a USB port on the multimedia system using a suitable cable (⟶ page 686).

  When the application is connected for the first time, a message about data protection regulations appears.
- Select Accept & start if the application should be started.

or

- Open the device manager (⟶ page 640).
- Start Apple CarPlay® using the relevant symbol next to the device name.

ⓘ If applicable, a message about data protection regulations appears.

- If required confirm the use of Apple CarPlay® on your iPhone®.

EXITING APPLE CARPLAY®

- Select [⌂].

or

- Press the [⌂] button on the multifunction steering wheel (MBUX multimedia system).

ⓘ If Apple CarPlay® was not displayed in the foreground before disconnecting, the application starts in the background when reconnected. You can call up Apple CarPlay® using the Apple CarPlay® symbol in the status line.

CONNECTING AN IPHONE® VIA APPLE CARPLAY® (WIRELESS)

Requirements:

- The current version of your device's operating system is being used (see the manufacturer's operating instructions).
- Bluetooth® is activated on the device (see the manufacturer's operating instructions).
- The device is "visible" for other devices.

ⓘ For safety reasons, the first activation of Apple CarPlay® on the multimedia system must be carried out when the vehicle is stationary and the parking brake applied.

Multimedia system:

[⌂] ▶▶ Phone ▶▶ [⚙] ▶▶ Devices

- Connect the mobile phone using Bluetooth® (⟶ page 639).

  When the application is connected for the first time, a message about data protection regulations appears.
- Select OK, start Apple CarPlay if the application should be started.
- If required confirm the use of Apple CarPlay® on your iPhone®.

ⓘ It is possible at any time to switch between a connection via Bluetooth® or Apple CarPlay® (wireless) in the device list.

ⓘ If you have already connected a mobile phone via Bluetooth®, you can connect another iPhone® via Bluetooth® to use Apple CarPlay® via the device manager.

EXITING APPLE CARPLAY®

► Select [⌂].

or

► Press the [⌂] button on the Touch Control (MBUX multimedia system).

ⓘ If Apple CarPlay® was not displayed in the foreground before disconnecting, the application starts in the background when reconnected. You can call up Apple CarPlay® using the Apple CarPlay® symbol in the status line.

CALLING UP APPLE CARPLAY® SOUND SETTINGS

Multimedia system:

[⌂] ▶▶ Settings ▶▶ System ▶▶ Audio

► Select the sound settings.

ENDING APPLE CARPLAY®

► Select the Apple CarPlay® symbol in the device manager (telephone, media) that is next to the device name of the iPhone®.

ⓘ Select the Apple CarPlay® symbol in the device manager in the telephone or media applications if Apple CarPlay® should be restarted.

ⓘ If Apple CarPlay® was not displayed in the foreground before disconnecting, the application starts in the background the next time it is started automatically. You can call up Apple CarPlay® using the relevant symbol in the status line.

Android Auto

ANDROID AUTO OVERVIEW

⚠ **WARNING**
Risk of distraction from information systems and communications equipment

If you operate information systems and communication devices integrated in the vehicle when driving, you could be distracted from the traffic situation. This could also cause you to lose control of the vehicle.

► Only operate this equipment when the traffic situation permits.

► If you cannot be sure of this, stop the vehicle whilst paying attention to road and traffic conditions and operate the equipment with the vehicle stationary.

You must observe the legal requirements for the country in which you are currently driving when operating the multimedia system.
Mobile phone functions can be used with Android Auto using the Android operating system on the multimedia system. They are operated using the touchscreen, Touch Control or voice control. You can activate the voice control system by pressing and holding the [🎤] button on the multifunction steering wheel.

By briefly pressing the button on the multifunction steering wheel you can continue to operate the multimedia system using the MBUX Voice Assistant (→ page 536).

Only one mobile phone at a time can be connected via Android Auto with the multimedia system.

Also for use of Android Auto with two phone mode, only one additional mobile phone can be connected using Bluetooth® with the multimedia system.

The full range of functions for Android Auto is only possible with an Internet connection.

The availability of Android Auto and Android Auto apps may vary according to the country.

The service provider is responsible for this application and the services and content connected to it.

You can watch an animation on this topic via the following link:

INFORMATION ON ANDROID AUTO

The Android Auto symbol in the status line switches within Android Auto to the last active display.

If route guidance is active on the multimedia system, it is closed when route guidance is started on the mobile phone.

CONNECTING A MOBILE PHONE VIA ANDROID AUTO (WIRED)

Requirements:

- The mobile phone supports Android Auto from Android 5.0.
- The current version of the Android Auto app is installed on the mobile phone.
- In order to use the telephone functions, the mobile phone must be connected to the multimedia system via Bluetooth® (→ page 639).

  If there was no prior Internet connection, this is established with the use of the mobile phone with Android Auto.

For safety reasons, the first activation of Android Auto on the multimedia system must be carried out when the vehicle is stationary with the parking brake.

► Connect the mobile phone to a USB port on the multimedia system using a suitable cable (→ page 686).

When the application is connected for the first time, a message about data protection regulations appears.

► Select Accept & start if the application should be started.

or

► Open the device manager (→ page 640).
► Start Android Auto using the relevant symbol next to the device name.

EXITING ANDROID AUTO

► Select .

or

► Press the button on the Touch Control (MBUX multimedia system).

ⓘ If Android Auto was not displayed in the foreground before disconnecting, the application starts in the background when reconnected. You can call up Android Auto using the Android Auto symbol in the status line.

CONNECTING A MOBILE PHONE VIA ANDROID AUTO (WIRELESS)

Requirements:

- The current version of your device's operating system is being used (see the manufacturer's operating instructions).
- The device supports the Android Auto function (wireless).
- Bluetooth® is activated on the device (see the manufacturer's operating instructions).
- The device is "visible" for other devices.
- Bluetooth® is activated on the multimedia system (⟶ page 572)

ⓘ For safety reasons, the first activation of Android Auto on the multimedia system must be carried out when the vehicle is stationary and the parking brake applied.

ⓘ The Android Auto function (wireless) is not available in all countries.

Multimedia system:

⟶ [⌂] ▶▶ Phone ▶▶ [⚙] ▶▶ Devices

▶ Connect the mobile phone using Bluetooth® (⟶ page 639).

ⓘ Depending on the device configuration, the query whether Android Auto should be started may appear after connecting the mobile phone via Bluetooth®. In this case, the query must be answered with Yes.

▶ Select Start Android Auto.

When the application is connected for the first time, a message about data protection regulations appears.

▶ Select Accept & start.

ⓘ It is possible at any time to switch between a connection via Bluetooth® or Android Auto (wireless) in the device list.

ⓘ If you have already connected a mobile phone via Bluetooth®, you can connect another mobile phone via Bluetooth® to use Android Auto via the device manager.

EXITING ANDROID AUTO

▶ Select [⌂].

or

▶ Press the [⌂] button on the Touch Control (MBUX multimedia system).

ⓘ If Android Auto was not displayed in the foreground before disconnecting, the application starts in the background when reconnected. You can call up Android Auto using the Android Auto symbol in the status line.

CALLING UP THE ANDROID AUTO SOUND SETTINGS
Multimedia system:
Settings ▶▶ System ▶▶ Audio
▶ Select the sound settings.

ENDING ANDROID AUTO
▶ Select the Android Auto symbol in the device manager (telephone, media) that is next to the device name of the mobile phone.

ⓘ Select the Android Auto symbol in the device manager if Android Auto should be restarted.

ⓘ If Android Auto was not displayed in the foreground before disconnecting, the application starts in the background the next time it is started automatically. You can call up Android Auto using the Android Auto symbol in the status line.

Transferred vehicle data with Android Auto and Apple CarPlay®

OVERVIEW OF TRANSFERRED VEHICLE DATA
When using Smartphone Integration, certain vehicle data is transferred to the mobile phone. This enables you to get the best out of selected mobile phone services. Vehicle data is not directly accessible.

THE FOLLOWING SYSTEM INFORMATION IS TRANSMITTED:

- Software release of the multimedia system
- System ID (anonymised)

The transfer of this data is used to optimise communication between the vehicle and the mobile phone.

To do this, and to assign several vehicles to the mobile phone, a vehicle identifier is randomly generated.

This has no connection to the vehicle identification number (VIN) and is deleted when the multimedia system is reset (⟶ page 579).

THE FOLLOWING DRIVING STATUS DATA IS TRANSMITTED:

- Transmission position engaged
- Distinction between parked, standstill, rolling and driving
- Day/night mode of the driver display
- Drive type

The transfer of this data is used to alter how content is displayed to correspond to the driving situation.

THE FOLLOWING POSITION DATA IS TRANSMITTED:

- Coordinates
- Speed
- Compass direction
- Acceleration direction

This data is used by the mobile phone to improve the accuracy of the navigation (e.g. for continuity in a tunnel).

Mercedes-Benz Connect calls

MAKING A CALL VIA THE OVERHEAD CONTROL PANEL

ⓘ Mercedes-Benz Connect calls are not possible in every country. Find out at a Mercedes-Benz service centre if these functions are available in your country.

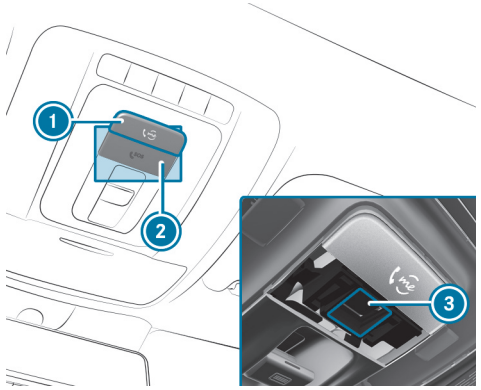

① me button for a Mercedes-Benz Connect call
② SOS button cover
③ SOS button (emergency call system)

Making a Mercedes-Benz Connect call

► Press me button ①.

MAKING AN EMERGENCY CALL

► To open the cover of SOS button ② , press it briefly.

► Press and hold SOS button ③ for at least one second.

If a Mercedes-Benz Connect call is active, an emergency call can still be triggered. This has priority over all other active calls.

INFORMATION ABOUT THE MERCEDES-BENZ CONNECT CALL USING THE ME BUTTON

A call to the Mercedes-Benz Customer Centre has been initiated via the me button in the overhead control panel or the multimedia system (⟶ page 660).

USING THE VOICE DIALOGUE SYSTEM YOU ACCESS THE DESIRED SERVICE:

- Accident and Breakdown Management
- Mercedes-Benz Customer Centre for general information about the vehicle

YOU CAN FIND INFORMATION ON THE FOLLOWING TOPICS:

- Activation of Digital Extras
- Operating the vehicle
- Nearest Mercedes-Benz service centre
- Further products from Mercedes-Benz

Data is transferred during the connection to the Mercedes-Benz Customer Centre (⟶ page 662).

CALLING THE MERCEDES-BENZ CUSTOMER CENTRE USING THE MULTIMEDIA SYSTEM

Requirements:

- Access to a mobile phone network is available.
- Sufficient network coverage is provided by the mobile phone network providers in the respective region.

- For automatic transmission of vehicle data: the vehicle is switched on.

Multimedia system:

Phone

▶ Call Mercedes me connect.
  - After confirmation, the multimedia system sends the required vehicle data. The data transfer is shown in the display.

▶ Select a service via the voice dialogue system.

You will be put in touch with a contact person at the Mercedes-Benz Customer Centre.

THE FOLLOWING SELECTIONS MAY BE AVAILABLE:

- Accident and Breakdown Management
- Workshop service
- Mercedes-Benz Customer Centre for general information about the vehicle

ⓘ The availability of the individual selection options is country-dependent.

CALLING THE MERCEDES-BENZ CUSTOMER CENTRE AFTER AUTOMATIC ACCIDENT/BREAKDOWN DETECTION

Requirements:

The vehicle can detect accident or breakdown situations under certain circumstances.

Accident: no requirements.

Breakdown:

- The vehicle is stationary.
- The hazard warning lights are switched on.

Additional requirements may apply for collision detection with a parked vehicle (⟶ page 403).

ⓘ This function is not available in all countries.

ACCIDENT/BREAKDOWN DETECTION PROCEDURE

- The vehicle has detected an accident/breakdown situation (⟶ page 403).
- If an accident/breakdown is detected, the emergency guide shows safety instructions in the multimedia system display. This may take a few seconds.

  Depending on the severity of the accident, an automatic emergency call can be initiated. This has priority over all other active calls (⟶ page 670).

▶ Exit the emergency guide display.

A prompt appears asking whether you would like to receive support from the Mercedes-Benz Customer Centre.

▶ **Support from the Mercedes-Benz Customer Centre directly after breakdown/accident detection:** select Call.
  - The vehicle data is transferred automatically after your consent or if the "Breakdown Management" Digital Extra is activated (⟶ page 665).
  - The Mercedes-Benz Customer Centre takes your call and organises the Accident/Breakdown Assistance.

You may be charged for these services.

► **Support from the Mercedes-Benz Customer Centre at a later time:** select Call later.

The message will disappear and reappear at a later time.

Additional prompt when the "Guard 360" Digital Extra is active: If the "Guard 360" Digital Extra is active, a message may appear in the multimedia system when the vehicle is switched on after a collision is detected, indicating the affected area and the severity of the impact.

► **Support from the Mercedes-Benz Customer Centre directly after collision detection:** select Call.

► **No support from the Mercedes-Benz Customer Centre required:** reject the prompt.

ARRANGING A SERVICE APPOINTMENT VIA A MERCEDES-BENZ CONNECT CALL

If you have activated the Digital Extra Maintenance Management, relevant vehicle data is automatically transferred to the Mercedes-Benz Customer Centre. You will then receive individual recommendations regarding the maintenance of your vehicle.

Regardless of whether you have consented to the maintenance management service, the multimedia system reminds you after a certain amount of time that a service is due. A prompt appears asking if you would like to make an appointment.

► **To arrange a service appointment:** select Call.

After your consent, the vehicle data is transferred and the Mercedes-Benz customer centre takes your preferred appointment date. The information is then sent to your desired service outlet.

This will contact you to confirm the appointment and if necessary consult about the details.

ⓘ If you select Call later after the service message appears, the message is hidden and reappears at a later time.

CONSENTING TO DATA TRANSFER FOR A MERCEDES-BENZ CONNECT CALL

Requirements:

- There is an active Mercedes-Benz Connect call via the multimedia system or the me button in the overhead control panel (⟶ page 660).

ⓘ The prompt to confirm data transfer does not appear in all countries.

If the Accident/Breakdown Management Digital Extras are not activated, a prompt appears to confirm the data transfer.

► Select Yes.

- The relevant vehicle data is sent automatically (⟶ page 662).

or

► Select No and confirm.

- Only call control data is transmitted (⟶ page 662).

More information on Digital Extras: https://me.secure.mercedes-benz.com

DATA TRANSMITTED DURING A MERCEDES-BENZ CONNECT CALL

If you initiate a Mercedes-Benz Connect call, data is transferred to enable targeted advice and an efficient service.

THE FOLLOWING REQUIREMENTS MUST BE FULFILLED FOR THE TRANSFER OF THE DATA:

- The vehicle is switched on.
- The required data transfer technology is supported by the mobile phone network provider.
- The quality of the mobile connection is sufficient.

MULTI-STAGE TRANSFER DEPENDS ON THE FOLLOWING FACTORS:

- Reason for the initiation of the call
- The available mobile phone transmission technology
- Activated Digital Extras
- The service selected in the voice control system

ⓘ A prompt for consent to data transmission is only made if the corresponding Digital Extra has not been activated.

ⓘ The scope of the data transmitted depends on the vehicle model and vehicle equipment. For technical reasons, not all data is available at all times.

DATA TRANSMISSION WHEN DIGITAL EXTRAS ARE NOT ACTIVATED

IF NO DIGITAL EXTRAS ARE ACTIVATED AND THE DATA PROTECTION PROMPT HAS BEEN CONFIRMED, THE FOLLOWING DATA ARE TRANSMITTED:

- Vehicle identification number
- Time of the call
- Reason for the initiation of the call
- Confirmation of the data protection prompt
- Country indicator of the vehicle
- Set language for the multimedia system
- Telephone number of the communication platform installed in the vehicle

IF A CALL IS MADE FOR A SERVICE APPOINTMENT VIA THE SERVICE REMINDER, THE FOLLOWING DATA IS ALSO TRANSMITTED:

- Current mileage and maintenance data

IF A CALL IS MADE AFTER AUTOMATIC ACCIDENT OR BREAKDOWN DETECTION USING THE MULTIMEDIA SYSTEM, THE FOLLOWING DATA IS ALSO TRANSMITTED:

- Current mileage and maintenance data
- Current vehicle location

IF THE ACCIDENT AND BREAKDOWN MANAGEMENT SELECTION HAS BEEN MADE VIA THE VOICE DIALOGUE SYSTEM AND NO DIGITAL EXTRA HAS BEEN ACTIVATED, BUT THE DATA PROTECTION PROMPT HAS BEEN CONFIRMED, THE FOLLOWING DATA CAN BE ADDITIONALLY REQUESTED FROM THE VEHICLE BY THE MERCEDES-BENZ CUSTOMER CENTRE:

- Current vehicle location

IF THE DATA PROTECTION PROMPT HAS BEEN REJECTED, THE FOLLOWING DATA IS TRANSMITTED TO ENABLE TARGETED ADVICE AND AN EFFICIENT SERVICE:

- Time of the call

- Reason for the initiation of the call
- Rejection of the data protection prompt
- Country indicator of the vehicle
- Set language for the multimedia system
- Telephone number of the communication platform installed in the vehicle

DATA TRANSMISSION WHEN DIGITAL EXTRAS ARE ACTIVATED
Only in the second step and only for the respective activated Digital Extras, further case-specific data is transmitted in order to enable an optimal service.

An overview of the data transferred is contained in the data protection information for the Digital Extras. You can find these in your Mercedes me user account.

DATA PROCESSING
The data transmitted as part of the call will be deleted from the transmitting systems once the call has been completed, provided they are not used for other activated Digital Extras.

The incident-specific data is processed and stored in the Mercedes-Benz Customer Centre and, if required to process the incident, forwarded to the service partner authorised by the Mercedes-Benz Customer Centre. Please note the data protection note on the Mercedes-Benz website at https://me.secure.mercedes-benz.com or in the announcement immediately after a call to the Mercedes-Benz Customer Centre is connected.

ⓘ The recorded message is not available in every country.

Mercedes-Benz Connect

INFORMATION ON MERCEDES-BENZ CONNECT

ⓘ Mercedes-Benz Connect or individual Digital Extras are not available in every country. Find out at a Mercedes-Benz service centre if these functions are available in your country.

Mercedes-Benz Connect comprises a number of Digital Extras.

YOU CAN USE THE FOLLOWING DIGITAL EXTRAS VIA THE MULTIMEDIA SYSTEM AND THE OVERHEAD CONTROL PANEL, FOR EXAMPLE:

- Accident Recovery (me button or the situation-dependent display in the multimedia system)
- Breakdown Management (me button or the situation-dependent display in the multimedia system)
- Mercedes-Benz Emergency Call System (automatic emergency call and SOS button)

The Accident and Breakdown Management Digital Extras and the Mercedes-Benz emergency call centre are available to you around the clock.

The me button and the SOS button can be found on the vehicle's overhead control panel (⟶ page 660).

You can also call the Mercedes-Benz Customer Centre using the multimedia system (⟶ page 660).

Please note that Mercedes-Benz Connect is a Mercedes-Benz service. In an emergency, use the emergency call system in the vehicle (⟶ page 80) or contact the standard national emergency numbers.

Please note the terms of use and data protection information for Mercedes-Benz Connect.. You can find these in your Mercedes me user account.

ACCIDENT AND BREAKDOWN MANAGEMENT DIGITAL EXTRAS

ⓘ The Accident and Breakdown Management Digital Extras are not available in every country. Contact a Mercedes-Benz service centre to find out whether this function is available in your country.

THE ACCIDENT AND BREAKDOWN MANAGEMENT CAN INCLUDE THE FOLLOWING FUNCTIONS:

- Supplement to the Mercedes-Benz emergency call system (⟶ page 80)

  If necessary, the contact person at the Mercedes-Benz emergency call centre forwards the call to Accident and Breakdown Management. Forwarding the call is however not possible in all countries.
- Breakdown assistance by a technician on location and/or the towing away of the vehicle to the nearest Mercedes-Benz service centre

  You may be charged for these services.
- Addition to the emergency guide after automatic accident or breakdown detection (⟶ page 661)

  In the event of a breakdown or accident, further vehicle data is sent which enables optimal support by the Mercedes-Benz Customer Centre and the authorised service partner or breakdown assistance.
- Supplement to the Digital Extra Telediagnosis

  With the Telediagnosis function, specific wear and failure reports are recorded by the service provider, in so far as these can be clearly interpreted and are available through the monitoring of components that are subject to diagnostics.

  If your vehicle detects a breakdown or threat of a breakdown, you may be prompted via the multimedia system to contact the Mercedes-Benz Customer Centre for further help. This prompt in the multimedia system only appears when the vehicle is stationary.

ⓘ These Digital Extras are subject to technical restrictions such as the mobile phone coverage, mobile network quality and the ability of the processing systems to interpret the transferred data. In some circumstances, this can result in delays or the failure of the information to appear in the multimedia system.

Please note that Mercedes-Benz Connect Call is a Mercedes-Benz service. In emergencies, be sure to contact the usual national emergency number first or use the Mercedes-Benz emergency call system (⟶ page 668).

You can find more information on Digital Extras on the Mercedes-Benz Portal: https://me.secure.mercedes-benz.com

DATA TRANSMITTED WITH A MERCEDES-BENZ CONNECT CALL

THE DATA TRANSFERRED DURING THE MERCEDES-BENZ CONNECT CALL DEPENDS ON:

- The reason for initiation of the call
- The service that is selected in the voice control system
- The activated Digital Extras (⟶ page 662)

Which data is transferred for the Digital Extras can be taken from the currently valid terms of use and the data protection notices for Digital Extras. You can find these in your Mercedes-Benz user account.

MB Apps (Digital Extras)

INFORMATION ON MB APPS/DIGITAL EXTRAS
With a Mercedes me ID user account you have access to Mercedes-Benz services and offers.

Availability is dependent both on the country and equipment.

You can obtain further information at a Mercedes-Benz service centre or in the Mercedes-Benz Portal: https://me.secure.mercedes-benz.com

CALLING UP THE MERCEDES ME ID USER ACCOUNT
Multimedia system:
→ [⌂] ▸▸ MB Apps ▸▸ Mercedes me

VEHICLE IS LINKED TO MERCEDES ME ID USER ACCOUNT AND MERCEDES ME ID IS AVAILABLE

- Select Mercedes me ID.
  Information about the linked user account appears.

VEHICLE IS NOT LINKED TO MERCEDES ME ID USER ACCOUNT

> ⓘ If you do not yet have a Mercedes me ID user account, you can create a user account at: https://me.secure.mercedes-benz.com or in the Mercedes-Benz App. A valid email address or phone number is required for this.

- Select [⌂].
- Select MB Apps.
- Select Mercedes me.
- Follow the instructions on the display to link the user account with the vehicle.

> ⓘ If the Mercedes-Benz App is available on a mobile phone, the vehicle link can be made via the displayed QR code.

CALLING UP DIGITAL EXTRAS

Requirements:

- The vehicle is linked to the Mercedes me ID user account.

Multimedia system:
→ [⌂] ▸▸ MB Apps ▸▸ Mercedes me

- Select My services.
  The Digital Extras for which you have a valid licence are displayed in alphabetical order.

ORDERING OR RENEWING DIGITAL EXTRAS
Use the Store to order or renew Digital Extras.

- Select [⌂].
- Select Store.

REMOVING THE LINK BETWEEN THE MERCEDES ME ID USER ACCOUNT AND THE VEHICLE

Requirements:

- The Mercedes me ID of the user account that was first linked to the vehicle is logged in.
- The user profile is synchronised (→ page 563).

- A Mercedes me PIN has been set.

Multimedia system:

→ [⌂] ▶▶ MB Apps ▶▶ Mercedes me

▶ Select Mercedes me ID.

▶ Select Delete vehicle connection.

ⓘ Only the user whose Mercedes me ID user account was first linked to the vehicle can remove the link between all users and the vehicle.

SELECTING APPS

Requirements:

- Depending on the app, the general terms and conditions are confirmed.

Multimedia system:

→ [⌂] ▶▶ Apps

▶ Select an app.

THE FOLLOWING APPS ARE AVAILABLE, FOR EXAMPLE:

- Weather
- Browser
- Additional apps, which are purchased or installed subsequently

ⓘ You can also access both of the first two apps via the quick access at Apps.

ⓘ The available features are country-dependent.
Licence fees may be applicable.

THE FOLLOWING FUNCTIONS ARE AVAILABLE FOR APPS, FOR EXAMPLE:

- Search function
- Filter function, for displaying search results at the current vehicle position or at the destination
- Display of detailed information
- Read-aloud function
- Setting functions

USING THE GALLERY APP

Multimedia system:

→ [⌂] ▶▶ Apps

▶ Select Gallery.

IMAGES AND VIDEO RECORDINGS ARE DISPLAYED FROM THE FOLLOWING SOURCES, FOR EXAMPLE:

- Dashcam video recordings
- Collision detection images
- Video recordings and images from other available sources
- Video recordings of off-road tracks and Emotion Tours
- Video recordings from AMG TRACK PACE
- Favourites

▶ Select a tab.

FILTERING DISPLAYS

▶ Select [⚙].

- Select an option.
  All files, all images or all video recordings are displayed.

PLAYING BACK A VIDEO RECORDING

- Select [▶].
  Playback starts.
- **To continue playback in full screen mode:** tap on the display.
- **To pause playback:** select [⏸].
- **To continue playback from the desired position:** move the [◉] position on the timeline by sliding it.
- **To select the previous or next video recording:** swipe to the right or left.

SCROLLING AND ZOOMING IMAGES

- **To scroll:** swipe on the image in one direction.
- **To zoom:** tap twice in quick succession on an image.
- **To select the previous or next image:** swipe to the right or left.

ADDING OR REMOVING A FILE FROM THE FAVOURITES

- Press and hold on a file.
- Select Add to favourites/Remove from favourites.
  A corresponding message appears.

SWITCHING WRITE PROTECTION ON OR OFF

ⓘ Active write protection is not supported by every app.

- Press and hold on a file.
- Activate [⊙] or deactivate [⊙] Write protection.

DELETING FILES

- Select [✎].
- **To delete a single file:** tap on a file.
  [✓] will appear.
- **To delete all files:** tap on [☰✓].
- **To delete:** select [🗑].
  A prompt appears.
- Select Yes.

ⓘ A single file can be deleted even after a long press on the file.

Emergency call systems

INFORMATION ON AVAILABLE EMERGENCY CALL SYSTEMS

TWO TYPES OF EMERGENCY CALL SYSTEM ARE AVAILABLE TO YOU IN THE VEHICLE:

- Mercedes-Benz emergency call system
- 112 emergency call system (EU eCall)

The Mercedes-Benz emergency call system is generally available for your vehicle for 10 years ex works.

The Mercedes-Benz Emergency Call System is not available in all countries. You can find out about the regional availability of the Mercedes-Benz emergency call system at: https://www.mercedes-benz-mobile.com/extra/ecall/

THE FOLLOWING APPLIES FOR BOTH EMERGENCY CALL SYSTEMS:

- The transfer of specific data is required for the intended function of both emergency call systems. This will be explained in the "Data transfer" section (→ page 671).
- Both emergency call systems are included as standard equipment in your vehicle and are activated at the factory.
- The use of both emergency call systems is exempt from charges.
- Both emergency call systems only function in areas in which the mobile phone network providers offer mobile phone coverage.

  For both systems, insufficient network coverage from the mobile phone network providers can result in an emergency call not being transmitted.

DIFFERENCES BETWEEN THE MERCEDES-BENZ EMERGENCY CALL SYSTEM AND THE 112 EMERGENCY CALL SYSTEM (EU ECALL)

Mercedes-Benz emergency call system	112 emergency call system (EU eCall)
• The Mercedes-Benz emergency call system is permanently logged in to the mobile phone network. • Automatic and manual Mercedes-Benz emergency calls are transmitted to a Mercedes-Benz emergency call centre. In the event that the emergency call centre of the Mercedes-Benz emergency call system cannot be reached (e.g. due to a lack of network coverage), the 112 emergency call is carried out automatically.	• If you decide on the 112 emergency call system (EU eCall) only, then the system only logs in to the mobile phone network after the triggering of a manual or automatic emergency call. • The 112 emergency call system (EU eCall) transmits automatic and manual emergency calls directly to public coordination centres.

ⓘ The 112 emergency call system (EU eCall) in your vehicle meets the delegated regulation EU 2017/79. Proper and full functionality of the 112 emergency call system (EU eCall) depends on circumstances beyond the influence of Mercedes-Benz AG. This includes mobile network coverage and the technical infrastructure of the public reception centres in the respective countries.

ⓘ Please observe that in the event of a repair genuine Mercedes-Benz batteries must be used which have been certified pursuant to the delegated regulation EU 2017/79 (Appendix I). Other manufacturers are also permitted provided their batteries are certified according to the delegated regulation EU 2017/79.

There is the option of deactivating the Mercedes-Benz emergency call system and using only the 112 emergency call system (EU eCall). Contact address for carrying out deactivation of the Mercedes-Benz emergency call system are the local dealers.

MERCEDES-BENZ RECOMMENDS THE ACTIVATION OF THE MERCEDES-BENZ EMERGENCY CALL SYSTEM FOR THE FOLLOWING REASONS:

- In emergency situations when abroad, you can also get support in a language you speak.
- Several transmission technologies are used to accelerate the transfer of the accident data and improve reliability of the transmission.
- The Mercedes-Benz emergency call system is permanently logged in to the mobile phone network, which ensures faster placement of the emergency call and faster transfer of the accident data.

Measures for rescue, recovery or towing away can then be initiated in quickly.

- With a Mercedes-Benz emergency call, the accident data is only transferred to the public coordination centre with the approval of the customer.

  In the event of an automatically triggered emergency call in which there is no voice contact, the accident data is transmitted immediately to the public emergency call centre.
- If the Mercedes-Benz emergency call centre is not available, the 112 emergency call is carried out automatically.

OVERVIEW OF EMERGENCY CALL SYSTEMS

Both the Mercedes-Benz emergency call system as well as the 112 emergency call system (EU eCall) can help to reduce the time between an accident and the arrival of emergency services at the site of the accident. They help locate an accident site in places that are difficult to access.

Both emergency call systems can initiate an emergency call automatically (⟶ page 670) or manually (⟶ page 671).

Only make emergency calls if you or others are in need of rescue. Do not make an emergency call in the event of a breakdown or a similar situation.

INDICATORS IN THE DISPLAYS

THE FOLLOWING MESSAGES APPEAR ON THE CENTRAL DISPLAY OR THE MEDIA DISPLAY OF BOTH EMERGENCY CALL SYSTEMS:

- SOS NOT READY: the vehicle is not switched on or the emergency call system is malfunctioning. This does not necessarily indicate complete failure of the emergency call system. Emergency calls can still be transmitted.

  The display only refers to the vehicle and does not take account of the availability of mobile phone networks and the Mercedes-Benz emergency call centre.

  The functional readiness of the emergency call system on the vehicle can be seen when the SOS NOT READY display disappears once the vehicle is switched on.
- SOS: the icon appears in the display during an active emergency call.

ⓘ If there is a malfunction of the emergency call system, the loudspeakers, microphone, airbag or the SOS button, for example, are faulty.

YOU CAN RECOGNISE A FAULT IN THE EMERGENCY CALL SYSTEM BY THE FOLLOWING DISPLAYS:

- A corresponding message appears on the driver and media display .
- The SOS button lights up red continuously.

TRIGGERING AN AUTOMATIC EMERGENCY CALL

Requirements:

- The vehicle is switched on.
- The starter battery is sufficiently charged.

AN EMERGENCY CALL IS TRIGGERED AUTOMATICALLY:

- After activation of the restraint systems such as airbags or seat belt tensioners after an accident
- After an automatically initiated emergency stop by Active Emergency Stop Assist

THE EMERGENCY CALL HAS BEEN MADE:

- A voice connection is established with the emergency call centre.
- A message with accident data is transmitted to the emergency call centre.

The SOS button in the overhead control panel flashes until the emergency call is finished.

If no connection can be made to the public emergency services, a corresponding message appears in the display.

► Dial the emergency number 112 or the appropriate local emergency call number on your mobile phone.

IF AN EMERGENCY CALL HAS BEEN INITIATED:

- If the traffic conditions and safety permit, remain in the vehicle until a voice connection is established with the emergency call centre.
- On the basis of the call, the emergency call centre decides whether it is necessary to call rescue teams and/or the police to the accident site.
- If no vehicle occupant answers, an ambulance is sent to the vehicle immediately.

TRIGGERING A MANUAL EMERGENCY CALL

► **To use the SOS button in the overhead control panel:** press the SOS button at least one second long (⟶ page 660).

or

► **To use voice control:** use the voice commands of the MBUX voice assistant (⟶ page 541).

THE EMERGENCY CALL HAS BEEN MADE:

- A voice connection is established with an emergency call centre.
- If the traffic conditions and safety permit, remain in the vehicle until a voice connection is established with the emergency call centre.
- On the basis of the call, the emergency call centre decides whether it is necessary to call rescue teams and the police to the accident site.
- A message with accident data is transmitted to the emergency call centre.

If no connection can be made to the public emergency services, a corresponding message appears in the display.

► Dial the emergency number 112 or the appropriate local emergency call number on your mobile phone.

EMERGENCY CALL SYSTEM DATA TRANSFER

For both the Mercedes-Benz emergency call system as well as the 112 emergency call system (EU eCall) data is transferred to the Mercedes-Benz emergency call centre or the public emergency services call centre.

Depending on the emergency call system (⟶ page 668) activated different data is transmitted to the appropriate emergency call centre.

TRANSMITTED DATA ACCORDING TO ACTIVATED EMERGENCY CALL SYSTEM:

Mercedes-Benz emergency call	112 emergency call
• Position data of the vehicle • Position data on the route (a few 100 m before the incident) • Direction of travel • Vehicle identification number • Drive type of the vehicle (e.g. petrol, diesel, CNG, LPG, electric or hydrogen) • Number of people detected in the vehicle • Whether the emergency call was initiated manually or automatically • Time of the accident • Language setting on the multimedia system • Digital Extras available or not This is a requirement for the option of forwarding the call to the Mercedes-Benz Customer Centre if necessary.	• Position data of the vehicle • Position data on the route (a few 100 m before the incident) • Direction of travel • Vehicle identification number • Drive type of the vehicle (e.g. petrol, diesel, CNG, LPG, electric or hydrogen) • Number of people detected in the vehicle • Whether the emergency call was initiated manually or automatically • Time of the accident

ⓘ If only the 112 emergency call system (EU eCall) is activated in the vehicle, the accident data is transmitted directly to the public emergency call centre.

FOR ACCIDENT CLARIFICATION PURPOSES, THE FOLLOWING MEASURES CAN BE TAKEN UP TO AN HOUR AFTER THE EMERGENCY CALL HAS BEEN INITIATED:

- The current vehicle position can be determined.
- A voice connection to the vehicle occupants can be established.
- Emergency call data can be called up.

ⓘ For Russia: various functions, e.g. receiving traffic information, cannot be performed for up to two hours after sending an emergency call.

SELF-DIAGNOSIS FUNCTION OF THE EMERGENCY CALL SYSTEM

Your vehicle checks the functionality of the emergency call system every time the vehicle is switched on. During this time, the SOS button lights up red continuously for five seconds. In the event of a system failure, you will be informed via a text message on the driver's display and the red SOS NOT READY indicator on the central display or media display.

Please, make sure, that during 30 seconds after switching vehicle ON the red indicator SOS NOT READY in the upper right corner of display is switched OFF, this means the emergency call system passed diagnostics successfully.

STARTING/ENDING ERA-GLONASS TEST MODE

Requirements

- The starter battery is sufficiently charged.
- The vehicle is switched on.
- The vehicle has been stationary for at least one minute.

THE TEST MODE IS CURRENTLY AVAILABLE IN THE FOLLOWING COUNTRIES, FOR EXAMPLE:

- Russia
- Belarus
- Kazakhstan
- Armenia
- Kyrgyzstan

► **To start the test mode:** press and hold the button on the multifunction steering wheel for at least five seconds.

The test mode is started and automatically ends after the language test has been performed.

► **To stop manual test mode:** switch off the vehicle.

The test mode is ended.

INFORMATION ON DATA PROCESSING

PROCESSING OF PERSONAL DATA VIA THE MERCEDES-BENZ EMERGENCY CALL SYSTEM

All processing of personal data via the Mercedes-Benz emergency call system corresponds with the specifications in the EU Regulation 2016/679 "on the protection of natural entities with regard to the processing of personal data (GDPR)".

The data is solely used by the Mercedes-Benz emergency call system for rescue and recovery in the event of an accident.

The owner of a vehicle, that is equipped with a Mercedes-Benz emergency call system in addition to the 112 emergency call system (EU eCall), has the right to use the 112 emergency call system instead of the Mercedes-Benz emergency call system.

Contact address for carrying out deactivation of the Mercedes-Benz emergency call system are the local dealers.

PROCESSING OF PERSONAL DATA VIA THE 112 EMERGENCY CALL SYSTEM (EU ECALL)

All processing of personal data via the 112 emergency call system (EU eCall) corresponds with the specifications in the EU Regulation 2016/679 "on the protection of natural entities with regard to the processing of personal data (GDPR)" and is based particularly on the necessity of upholding the vital interests of the affected person in accordance with article 6, paragraph1, letter d of the GDPR.

The processing of this type of data is strictly limited to the purpose of operating the emergency calls to the standard European emergency call number 112.

DATA RECIPIENT

The recipients of data that is processed by the 112 emergency call system (EU eCall) are the relevant emergency call inquiry terminals. These are configured by the appropriate authorities of the respective country in which they are located to first accept and subsequently process emergency calls to the standard European emergency call number 112.

ARRANGEMENTS FOR DATA PROCESSING

BOTH EMERGENCY CALL SYSTEMS ARE DESIGNED SO THAT THE FOLLOWING REQUIREMENTS ARE FULFILLED:

- The data contained in the system memory is not accessible outside the system prior to the initiation of an emergency call.
- Both emergency call systems cannot be traced and there is no continuous tracking in normal operation.
- The data in the system's internal memory is automatically and continuously deleted.
- The location data of the vehicle is continuously overwritten in the system's internal memory, so that no more than the last three current locations required for the normal function of the system are available.
- The record of the activity data of both emergency call systems is only kept for as long as is required to fulfil the purpose of handling the emergency call, and under no circumstances for more than 13 hours after the time that an emergency call is initiated.

RIGHTS OF PERSONS AFFECTED BY THE DATA PROCESSING

The person affected by the data processing (the vehicle owner) has the right to access the data and if applicable can demand the correction, deletion or barring of data that affects him or her and that the processing of which does not correspond with the GDPR regulations. Each correction, deletion or barring carried out according to this regulation must be shared with the third party to which the data has been transmitted, provided this does not prove to be infeasible and does not incur disproportionate expenditure.

The person affected by the data processing has the right to complain to the appropriate data protection authority should they be of the opinion that their rights have been infringed by the processing of their personal data.

Responsible contact point for the processing of access rights: Konzernbeauftragter für den Datenschutz, Mercedes-Benz Group AG, HPC E600, D-70546 Stuttgart, Germany

Online and Internet functions

Internet connection

INFORMATION ON CONNECTING TO THE INTERNET

WARNING
Risk of distraction from information systems and communications equipment

If you operate information systems and communication devices integrated in the vehicle when driving, you could be distracted from the traffic situation. This could also cause you to lose control of the vehicle.

- Only operate this equipment when the traffic situation permits.
- If you cannot be sure of this, stop the vehicle whilst paying attention to road and traffic conditions and operate the equipment with the vehicle stationary.

You must observe the legal requirements for the country in which you are currently driving when operating the multimedia system.

WARNING
Risk of accident from operating mobile communication equipment while the vehicle is in motion

Mobile communication devices distract the driver from the traffic situation. This can also cause the driver to lose control of the vehicle.

- As a driver, only operate mobile communication devices when the vehicle is stationary.
- As a vehicle occupant, use mobile communication devices only in the designated area, e.g. in the rear passenger compartment.

You must observe the legal requirements for the country in which you are currently driving when operating mobile communication equipment in the vehicle.

DEPENDING ON THE VEHICLE'S EQUIPMENT AND AVAILABILITY IN THE COUNTRY, YOU CAN ESTABLISH AN INTERNET CONNECTION IN THE FOLLOWING WAYS:

- **Vehicles with a communication module:**
  - Using the communication module including data roaming (⟶ page 676)
  - Using Bluetooth® or Wi-Fi with a data-enabled mobile phone
- **Vehicles without a communication module:**
  - Using Bluetooth® with a data-enabled mobile phone

- Using Wi-Fi with a data-enabled mobile phone

The Internet functions can only be used to a limited degree whilst driving.

SETTING UP AN INTERNET CONNECTION USING THE COMMUNICATION MODULE

Requirements:

- The vehicle is equipped with a permanently installed communication module.
- A Mercedes me user account is available.
- The vehicle is linked to a Mercedes me user account.
- The Entertainment Package is active.
- The Comfort Data Volume service is active.

Multimedia system:

Settings ▶▶ System ▶▶ Internet and Bluetooth ▶▶ Manage Internet access

▶ Select Data package.

For most Mercedes me connect services, data volume is available when purchasing the services.

Additional data volume is required to use some functions, e.g. web browser or Wi-Fi hotspot.

If the data volume limit is reached, the availability of Mercedes me connect services is limited.

Depending on the vehicle equipment, you can obtain an Entertainment Package via the Mercedes me Store. In order to use the data package included, you must conclude your own contract with a mobile phone network provider via the Mercedes me App. This can be terminated at any time and incurs no costs. Without this contract it is not possible to use the services included in the previously acquired Entertainment Package. The availability of this option is dependent on the country.

If the data package option is not available or can be upgraded, you can purchase data volume directly from the mobile phone network provider for a fee. The availability of this option is dependent on the country.

ⓘ Visit a Mercedes-Benz service centre to find out whether it is possible to purchase data volume in your country directly from a mobile phone network provider.

ⓘ Alternatively, and if available, you can utilise the tethering function of a mobile phone via Wi-Fi or Bluetooth® to use the web browser or Wi-Fi hotspot.

ⓘ With external Wi-Fi hotspots, which are encrypted via TKIP, online software updates cannot be carried out via the external Wi-Fi hotspot.

DISCONNECTING THE AUTOMATIC INTERNET CONNECTION VIA COMMUNICATION MODULE

Requirements:

- Wi-Fi or Bluetooth® tethering are available in the vehicle.

Multimedia system:

Settings ▶▶ System ▶▶ Internet and Bluetooth ▶▶ Manage Internet access

- Select the ••• settings in the line of Data package.
- **To disconnect the automatic connection:** select the Delete entry option.

ⓘ The communication module is removed from the list of known hotspots, but can be reconnected manually at any time (⟶ page 676).

The Delete entry option permits the use of purchased data volume to be limited. The system is prevented from automatically establishing a connection to the communication module after this option has been activated.

SETTING UP AN INTERNET CONNECTION VIA WLAN

Requirements:

- The Wi-Fi function is activated on the multimedia system (⟶ page 573).
- The Wi-Fi hotspot function is activated on the mobile phone (see the manufacturer's operating instructions).
- Internet access via Wi-Fi is activated (see the manufacturer's operating instructions).

Multimedia system:

Settings ▶▶ System ▶▶ Internet and Bluetooth ▶▶ Manage Internet access

ⓘ This function is country-dependent.

The mobile phone is listed in the Internet device manager

- Select the mobile phone with the Wi-Fi symbol.

The mobile phone is not listed in the Internet device manager

- Select Search for access.
- Select the mobile phone with the Wi-Fi symbol.
  It may take a few seconds until the device is found by the Wi-Fi search.
- Log in to the Wi-Fi network (⟶ page 573).

THE INTERNET CONNECTION VIA WI-FI IS RESTRICTED OR DOES NOT FUNCTION IN THE FOLLOWING CASES:

- The mobile phone is switched off.
- Mobile data use is deactivated on the mobile phone.
- The Wi-Fi function is deactivated on the multimedia system.
- The Wi-Fi function is deactivated on the mobile phone.
- Internet access via Wi-Fi is deactivated on the mobile phone.

SETTING UP AN INTERNET CONNECTION VIA BLUETOOTH®

Requirements:

- The mobile phone supports the Bluetooth® profile PAN (**P**ersonal **A**rea **N**etwork).
- The mobile phone is connected to the multimedia system via Bluetooth® (⟶ page 639).
- Internet access via Bluetooth® is activated (see the manufacturer's operating instructions).

Multimedia system:
Settings ▶▶ System ▶▶ Internet and Bluetooth ▶▶ Manage Internet access

ⓘ This function is country-dependent.

The mobile phone is listed in the Internet device manager

▶ Select the mobile phone with the Bluetooth® symbol.

The mobile phone is not listed in the Internet device manager

▶ Select Search for access.

In the list displayed, all mobile phones already known to the multimedia system are shown. New devices can be set up using the phone application.

▶ Connect the mobile phone using Bluetooth® (⟶ page 639).

ⓘ If a new mobile phone is connected using Bluetooth®, this is also used for the telephone application.

THE INTERNET CONNECTION VIA BLUETOOTH® IS RESTRICTED OR DOES NOT FUNCTION IN THE FOLLOWING CASES:

- The mobile phone is switched off.
- The mobile phone network coverage is insufficient.
- Mobile data use is deactivated on the mobile phone.
- The Bluetooth® function on the multimedia system is switched off and the mobile phone is to be connected via Bluetooth®.
- The Bluetooth® function is switched off on the mobile phone and the mobile phone is to be connected via Bluetooth®.
- Neither the mobile phone network nor the mobile phone allow simultaneous use of a telephone and an Internet connection.
- The mobile phone has not been enabled for Internet access via Bluetooth®.

CANCELLING INTERNET ACCESS PERMISSION FOR A MOBILE PHONE

Multimedia system:
Settings ▶▶ System ▶▶ Internet and Bluetooth ▶▶ Manage Internet access

▶ Select options ••• next to the name of the mobile phone.

▶ Select Delete configuration.

▶ Select Yes.

ESTABLISHING AN INTERNET CONNECTION

Multimedia system:
Apps

▶ For example, select Browser.

If you select a function that requires an Internet connection and the system is currently offline, a menu opens with a selection of possible Internet accesses as well as all tethering devices that are within range.

▶ Select an Internet access from the list.

The Internet connection is established.

ⓘ The list of possible Internet connections can also be displayed using the extended status line.

ⓘ Depending on the vehicle equipment and country availability, you can establish an Internet connection via the communication module or connected mobile phones.

ⓘ The availability of the web browser depends on the country.

Connection status

CONNECTION STATUS OVERVIEW

DEPENDING ON THE CONNECTION STATUS, THE FOLLOWING SYMBOLS CAN APPEAR ON THE MEDIA DISPLAY IN THE STATUS LINE:

- : a Wi-Fi device is selected as Internet access.
- : a Bluetooth® device is selected as Internet access.
- Mobile communications standard (e.g. 4G + double arrow symbol): the communication module is selected as the hotspot.

DISPLAYING THE CONNECTION STATUS

Multimedia system:

▶ Briefly press the status line.
The extended status line is displayed.

▶ Briefly press the Internet symbol in the symbol overview.
The current connection status is displayed.

NOTES ON DISPLAYING THE CONNECTION STATUS

- When connecting via Wi-Fi, the connection status and device name are displayed.
- When connecting via a Bluetooth® device, the connection status, device name, and network type are displayed.
- In the case of a connection via the communication module the following status information can be shown:
  - Type of network
  - Status (online, offline, data volumes available or used, limited service)
- For vehicles with a communication module, the connection data of non-user paid services can be displayed via Mercedes me connect.

Web browsers

CALLING UP A WEB PAGE

⚠ **WARNING**
Risk of distraction from information systems and communications equipment

If you operate information systems and communication devices integrated in the vehicle when driving, you could be distracted from the traffic situation. This could also cause you to lose control of the vehicle.

▶ Only operate this equipment when the traffic situation permits.

▶ If you cannot be sure of this, stop the vehicle whilst paying attention to road and traffic conditions and operate the equipment with the vehicle stationary.

You must observe the legal requirements for the country in which you are currently driving when operating the multimedia system.

Multimedia system:

Apps Browser

CALLING UP A NEW WEB PAGE

- Select Search.
- Entering a web address.
- Select OK.

ⓘ The function is country-dependent.

ⓘ No web pages can be displayed on the multimedia system while driving.

CALLING UP A WEBSITE FROM THE BROWSER HISTORY

- **To call up the previous page from the history:** select <.

WEB BROWSER OVERVIEW

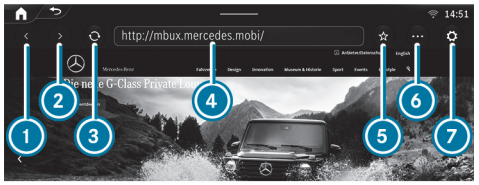

1. Previous website
2. Next website
3. Update
4. URL
5. Adds/removes bookmarks
6. Options
7. Settings

ⓘ **UNDER ••• YOU HAVE THE FOLLOWING OPTIONS:**

- Tabs
- Bookmarks & history
- Reading mode
- Share link
- Share content
- Request mobile website

CALLING UP WEB BROWSER OPTIONS

Multimedia system:

Apps Browser ••• Bookmarks & history

THE FOLLOWING FUNCTIONS ARE AVAILABLE:

- Bookmarks
- Browsing history
- Entered URLs

- Select an option.
- Change the settings.

CALLING UP THE WEB BROWSER SETTINGS

Multimedia system:

Apps ▶▶ Browser ▶▶ Settings ▶▶ Settings

THE FOLLOWING FUNCTIONS ARE AVAILABLE:

- Block popups
- Enable cookies
- Enable Javascript

▶ Switch a function on or off.

DELETING BROWSER DATA

Multimedia system:

Apps ▶▶ Browser ▶▶ Settings ▶▶ Browser data

THE FOLLOWING SPECIFIC BROWSER DATA CAN BE DELETED:

- Cache
- Cookies
- Form data

▶ Select one of the options shown.

MANAGING BOOKMARKS

Multimedia system:

Apps ▶▶ Browser ▶▶ •••

▶ Select Bookmarks & history.

▶ Select ••• after the bookmark.

A menu with options opens.

THE FOLLOWING OPTIONS ARE AVAILABLE:

- Delete entry
- Delete all
- Edit
- Share

▶ Select one of the options shown.

MANAGING TABS

Multimedia system:

Apps ▶▶ Browser ▶▶ ••• ▶▶ Tabs

OPENING A NEW TAB

▶ Select New tab.

CHANGING TAB

▶ Select the icon for the desired tab.

CLOSING A TAB

▶ Press and hold the icon of the tab to be closed until a menu appears.

▶ Select Close.

The tab is closed.

PRIVATE MODE

▶ Switch private mode on or off.

If the private mode is switched on, an icon appears in the input line of the web browser.

ⓘ In private mode, neither the history nor cookies are saved. Bookmarks can also be created in private mode.

SHARING URLS FROM THE WEB BROWSER

Requirements:

- To share via QR code: an app for scanning the QR code is installed on the mobile device.

Multimedia system:

→ [⌂] ▸▸ Apps ▸▸ [🌐] Browser ▸▸ [•••]

SHARING URLS VIA QR CODE

▶ Select Share link.

A QR code appears.

▶ Scan the displayed QR code with a mobile device.

SHARING URLS WITH ANOTHER DISPLAY

▶ Select Share content.

▶ In the menu drag and drop a display to another display.

The displayed web page opens on the other display.

SETTING THE WEB BROWSER IN THE BACKGROUND

Multimedia system:

→ [⌂] ▸▸ Apps ▸▸ [🌐] Browser

▶ Press [⌂].

Audio playback continues.

TuneIn Radio

CALLING UP TUNEIN RADIO

Requirements:

- There is a user account at https://www.mercedes.me.
- The vehicle is linked to the Mercedes me user account.
- The TuneIn radio service is activated.
- The data volume is available.

  Depending on the country, data volume may need to be purchased.
- A fast Internet connection for data transmission free of interference.

ⓘ The functions and services are country-dependent. For more information, consult a Mercedes-Benz service centre.

Multimedia system:

→ [⌂] ▸▸ [📻] Radio

▶ Select TuneIn Radio.

The TuneIn Radio menu appears. The last station set starts playing.

ⓘ The connection quality depends on the local mobile phone reception.

OVERVIEW OF TUNEIN RADIO

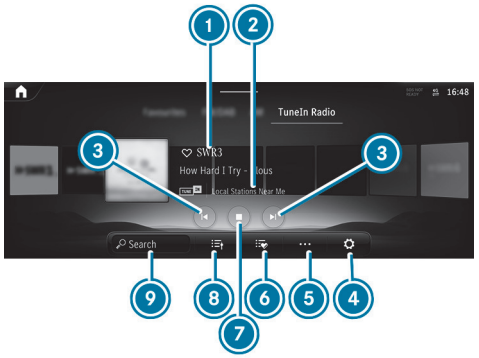

1. Internet Radio provider
2. Additional information on the currently selected station
3. Previous or next station
4. Settings
5. Additional options
6. Favourites
7. Controls playback
8. Station list
9. Search

SELECTING AND CONNECTING TO TUNEIN RADIO STATIONS

Multimedia system:

→ [⌂] ▸▸ [📻] Radio ▸▸ TuneIn Radio

- ▸ Select [≡].
- ▸ Select a category.
- ▸ Select a station.
  The connection is established automatically.

or

- ▸ Select the search field.
- ▸ Enter a station name.

> ⓘ A relatively large volume of data can be transmitted when using Internet Radio.

SAVING/DELETING A TUNEIN RADIO STATION AS A FAVOURITE

Multimedia system:

→ [⌂] ▸▸ [📻] Radio ▸▸ TuneIn Radio

SAVING FAVOURITES

- ▸ Select a station.
- ▸ Press the symbol next to the station name.

DELETING FAVOURITES

- ▸ Select a station.
- ▸ Press the symbol next to the station name.

SETTING INTERNET RADIO OPTIONS

Multimedia system:

→ [⌂] ▸▸ [📻] Radio ▸▸ TuneIn Radio ▸▸ [⚙] ▸▸ TuneIn

THE FOLLOWING OPTIONS ARE AVAILABLE:

- Select Stream: select the stream quality
- Login to TuneIn Account: log in to your TuneIn user account
- Log Out of Account: log out of your TuneIn user account

- ▸ Select an option.

Media

Information about media mode

INFORMATION ABOUT SUPPORTED FORMATS AND DATA STORAGE MEDIA

WARNING
Risk of distraction when handling data storage media

If you handle a data storage medium while driving, your attention is diverted from the traffic conditions. This could also cause you to lose control of the vehicle.

► Only handle a data storage medium when the vehicle is stationary.

SUPPORTED FORMATS AND DATA STORAGE MEDIA:

Permissible file systems	FAT32, exFAT, NTFS
Permissible data storage media	USB devices, iPod®/iPhone®, MTP devices, Bluetooth® audio devices
Supported audio formats	MP3, WMA, AAC, WAV, FLAC, ALAC
Supported video formats	MPEG, AVI, MKV, MP4, M4V, WMV

OBSERVE THE FOLLOWING NOTES:

- The multimedia system supports a total of up to 50,000 files.
- Data storage media up to 2 TB are supported (32-bit address space).
- Due to the large variety of available music and video files regarding encoders, sampling frequency and data transfer rates, playback cannot be guaranteed.
- Due to the wide range of USB devices available on the market, playback cannot be guaranteed for all USB devices.
- Videos up to FullHD (1920x1080) are supported.
- Copy-protected music and video files or DRM (Digital Rights Management) encrypted files cannot be played back.
- MP3 players must support Media Transfer Protocol (MTP).
- Files with the corresponding format can be played back from the USB device in Dolby Atmos.

INFORMATION ON COPYRIGHT PROTECTION AND TRADEMARKS

Audio files which you create yourself (e.g. copies of data storage media you make yourself) are generally subject to copyright protection. In many countries, reproductions are not permitted without the prior consent of the copyright holder, even for private use. Make sure that you know about the applicable copyright regulations and that you comply with these.

Manufactured under licence from Dolby Laboratories. Dolby and the double-D symbol are registered trademarks of Dolby Laboratories Licensing Corporation. Confidential unpublished works. Copyright 2020-2022 Dolby Laboratories. All Rights Reserved.

Manufactured under licence from Dolby Laboratories. Dolby, Dolby Audio and the double-D symbol are trademarks of Dolby Laboratories.

For DTS Patents, see https://patents.dts.com. Manufactured under licence from DTS Licensing Limited. DTS, the Symbol, & DTS and the Symbol together are registered trademarks, and DTS TruVolume is a trademark of DTS, Inc.©. DTS, Inc. All Rights Reserved.

DTS® Connected Radio™

For DTS Patents, see http://patents.dts.com. Manufactured under licence from DTS Licensing Limited. DTS, DTS Connected Radio, and the DTS logo are registered trademarks or trademarks of DTS, Inc. in the United States and other countries. © 2020 DTS, Inc. ALL RIGHTS RESERVED. Lyrics licensed and provided by Lyric Find™. Content licensed and sourced from Radioplayer™.

Gracenote, the Gracenote logo and logotype, "Powered by Gracenote", MusicID and Playlist Plus are either registered trademarks or trademarks of Gracenote, Inc. in the United States and/or other countries.

This product incorporates Spotify software which is subject to 3rd party licences found here: https://www.spotify.com/connect/third-party-licenses

TIDAL

TIDAL and TIDAL logo are registered trademark of Aspiro AB in the European Union and other countries.

Overview of the media menu

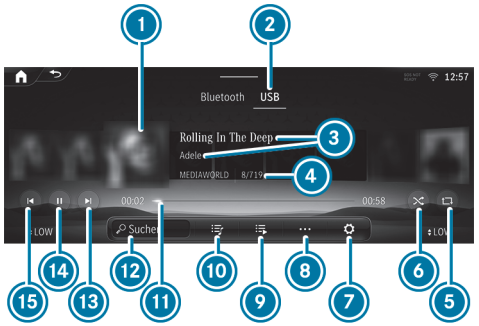

1. Album cover
2. Active media source
3. Track and artist
4. Active data storage medium and current track number/track in playback list
5. Repeat
6. Random playback
7. Settings
8. Additional options
9. Additional categories
10. Playlists and categories
11. Timeline
12. Media search
13. Next track or fast forward
14. Controls playback
15. Previous track or fast rewind

Connecting the data storage medium to the multimedia system

CONNECTING USB DEVICES

NOTE
Damage caused by high temperatures

High temperatures can damage USB devices.

► Remove the USB device after use and take it out of the vehicle.

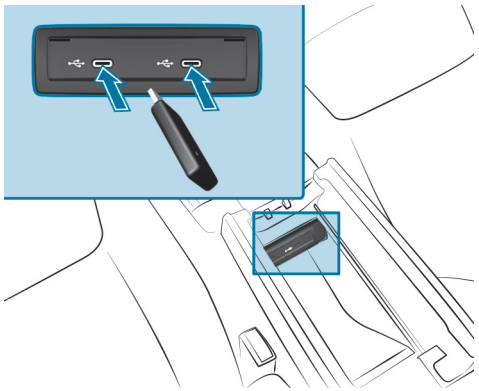

A multimedia connection unit is found in the stowage compartment under the armrest and has two type C USB ports. Depending on the vehicle's equipment, additional USB ports can be found in the storage compartment of the centre console.

- Connect the USB device to the USB port.

SEARCHING FOR AND AUTHORISING A BLUETOOTH® AUDIO DEVICE

Requirements:

- Bluetooth® is activated on the multimedia system and audio device.
- The audio device supports the Bluetooth® audio profiles A2DP and AVRCP.
- The audio device is "visible" for other devices.

Multimedia system:

→ [⌂] ▸▸ Media ▸▸ Bluetooth

AUTHORISING A NEW BLUETOOTH® AUDIO DEVICE

- Select Connect device.

  Detected equipment is displayed in the device list.

- Select an audio device.

  Authorisation starts. A code is displayed on the multimedia system and on the mobile phone.

- If the codes are identical, confirm on the audio device.

- Select No, only music.

  The Bluetooth® audio device is connected with the multimedia system.

CONNECTING A PREVIOUSLY AUTHORISED BLUETOOTH® AUDIO DEVICE

- Select a Bluetooth® audio device from the list.

  The connection is being established.

Starting media playback

Requirements:

- A data storage medium is connected to the multimedia system.

Multimedia system:

→ [⌂] ▸▸ Media

- Select a media source.

Controlling media playback

Multimedia system:

→ [⌂] ▸▸ Media

- **To pause playback:** select [⏸].
- **To continue playback:** select [▶].

- **To repeat a track:** select [ ].

  FOR THE REPEAT FUNCTION THERE ARE THE FOLLOWING SETTINGS:

  - **Select once:** the active playlist is repeated.
  - **Select twice:** the current track is repeated.
  - **Select three times:** the repeat function is deactivated.

- **To play back tracks in random order:** select [ ].
- **To rewind or fast-forward a track:** tap on the desired point on the timeline.
- **To select the next track:** select [ ].
- **To select the previous track:** select [ ].
- **To scroll through tracks quickly:** press and hold [ ] or [ ].
- **To show the current track list:** select [ ].

Additional options for setting media playback

Multimedia system:

[ ] ▶▶ Media

CALLING UP ADDITIONAL OPTIONS

- Select [•••].

  The additional options are shown.

- Select an option.

Media search

NOTES ABOUT THE SEARCH FUNCTION IN CATEGORIES

Under [ ] you can search through all available media files. There are several categories available for selection. The categories shown depend on the connected device and data format.

> ⓘ The categories are available as soon as the entire media content has been read in and analysed.
> Availability of the media search with Android devices may be limited.

STARTING A SEARCH IN CATEGORIES

Multimedia system:

[ ] ▶▶ Media ▶▶ [ ]

- Select a category.

USING THE KEYWORD SEARCH

Multimedia system:

[ ] ▶▶ Media

You can look for content using the keyword search with free text input.

- Select [ ].

  A keyboard for character entry appears.

- Enter the term searched for.

> ⓘ The search begins with the first character entered. The more characters entered the more concrete the search results become.

- Select the desired entry from the result list.
  If a list with several tracks is selected, then this is opened in the search.
  To playback all of the tracks in the list, select [•••] and then Play now.

Music online

REQUIREMENTS

- There is an account for the music streaming service.
- A subscription for the music streaming service has been obtained.
- The data volume is available.
  Depending on the country, data volume may need to be purchased.
- A fast Internet connection for data transmission free of interference.

> ⓘ The functions and services are country-dependent. For more information, consult a Mercedes-Benz Service Centre.

Multimedia system:

→ [⌂] ▶▶ Media

ADDING A STREAMING PROVIDER THE FIRST TIME YOU START THE APPLICATION

- Select Online music.
  The overview of all supported streaming providers appears.
- Select a streaming provider.
  A QR code is shown on the display.
- Scan the QR code with the mobile phone.
- Confirm the connection request on the mobile phone.

ADDING MORE STREAMING PROVIDERS

- Select Online music.
  The last active streaming provider is active.
- Select [⚙].
- Select Music services.
  The overview of all supported streaming providers appears.
- Select a streaming provider.
  A QR code is shown on the display.
- Scan the QR code with the mobile phone.
- Confirm the connection request on the mobile phone.

LOGGING OUT FROM A STREAMING PROVIDER

- Select Online music.
  The last active streaming provider is active.
- Select [⚙].
- Select Music services.
  The overview of all supported streaming providers appears.
- Tap on Log out.

CALLING UP MUSIC ONLINE

Multimedia system:

→ [⌂] ▶▶ Media

- Select Online music.

Music playback can be controlled with the Touch Control or by using the media application.

SEARCHING FOR MUSIC IN ONLINE MUSIC

Multimedia system:

Media » Online music

SEARCHING FOR CATEGORIES IN ONLINE MUSIC

The media content of the streaming provider can be scanned through in the category search. The available categories and the symbol for the category search depend on the streaming provider.

- Start the category search.
  The list of available categories appears.
- Select a category.

KEYWORD SEARCH IN ONLINE MUSIC

You can look for content using the keyword search with free text input.

- Select .
  A keyboard for character entry appears.
- Enter the term searched for.

> The more characters entered when using the keyword search, the more concrete the search results are.

- Select the desired entry from the result list.
  Depending on the selected hit, playback is started or a lower level in the search is opened.

CALLING UP ONLINE MUSIC SETTINGS

Multimedia system:

Media » Online music

- Select .
- Select Music services.
- Select next to a streaming provider.
- Select a setting.

INFORMATION ABOUT DOLBY ATMOS®

The MBUX multimedia system enables playback of Dolby Atmos® content via the Burmester® sound system, thereby providing an even more immersive three-dimensional sound experience.

> The function is available with Amazon Music® or Apple Music® or by using a USB device with the corresponding file formats.

> Availability of this function depends on the respective equipment.

SWITCHING DOLBY ATMOS® ON OR OFF

Requirements:

- An account for the Amazon Music® or Apple Music® music streaming service is available.
- A subscription to the Amazon Music® or Apple Music® music streaming service has been obtained.
- Sufficient data volume is available.
  Depending on the country, data volume may need to be purchased.

- A fast Internet connection for data transmission free of interference.

> The functions and services are country-dependent. For more information, consult a Mercedes-Benz Service Centre.

Multimedia system:

→ [⌂] ▶▶ Media

▶ Select Online music.

The overview of all supported streaming providers appears.

▶ Select Amazon Music® or Apple Music®.

▶ Select [⚙].

▶ Tap [◐] to switch on Dolby Atmos®.

or

▶ Tap [◑] to switch off Dolby Atmos®.

Tracks which are present or available in Dolby Atmos® will be played accordingly in this format by the sound system.

Radio

Switching on the radio

Multimedia system:

Radio

- Start the application on the multimedia system home screen.
  The radio menu appears. You will hear the last station played on the last frequency band selected.

Radio overview

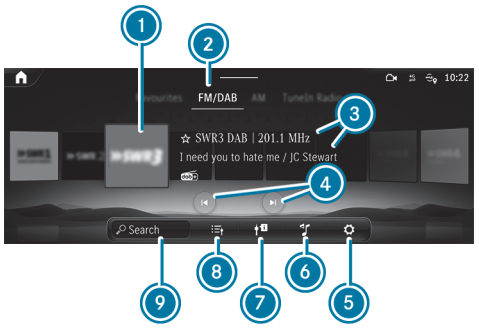

1. Preview image
2. Active frequency band
3. Station name, set frequency and additional information on the station
4. Previous or next station
5. Settings
6. Sound settings
7. Switches on traffic reports
8. Station list
9. Search

Setting the frequency band

Multimedia system:

Radio

- Select a frequency band or a favourite in the selection above the preview image.

Selecting a radio station

Multimedia system:

Radio

- Swipe to the left or right on the control element or select a radio station.

Calling up the radio station list

Multimedia system:

Radio

- Select .
  The station list appears.
- Swipe the station list up or down.
- Select a station.

Searching for radio stations using station names or frequency entry

Multimedia system:

Radio

- Select .
- Enter a station name or frequency.
- Select a station.

Selecting a recommended radio station

Requirements:

- The multimedia system has gathered sufficient data in order to show station suggestions.

Multimedia system:

Radio

- Select .
  The recommended stations are shown.
- Select a suggested station.
  The selected station is played.

Storing radio stations

Multimedia system:

Radio

- Select a radio station.
- Select .

Managing favourites

Multimedia system:

Radio Favourites

MOVING STATIONS

- Press .
  The list of favourites appears.
- Press to the far right of the station name.
- Select Move.
- Move the station to the new position.

Setting station tracking via Internet radio

Requirements:

- A fast Internet connection for data transmission free of interference.

Multimedia system:

Radio

- Select .
- Select Internet radio.
- Activate or deactivate the Service Following function.

  When the function is on, the station is searched for via Internet Radio.

  If you are driving out of the station's coverage area and the station is available via Internet radio, the Poor reception. Tap here to switch to Internet radio. message appears on the central display.

Calling up a slide show (FM/DAB radio mode)

Multimedia system:

Radio

The slide show displays additional information provided by the station as an image. This can include logos, album covers, music tracks, programmes, news or service information, for example.

> The slide show is available for DAB+ channels that broadcast additional information.

- Press the station picture on the central display.

  The image is enlarged.

Switching a slideshow on or off (FM/DAB radio mode)

Multimedia system:

Radio

- Switch DAB Slideshow or Expanded Radio Slideshow on or off .

  When both slideshows are switched on, the contents of both slideshows alternate.

Activating/deactivating the frequency fix function

Multimedia system:

Radio Active frequency band

- Activate or deactivate Frequency fix.

  If the function is activated, the set frequency is kept even if the reception is poor.

Activating/deactivating traffic announcements

Multimedia system:

Radio

- Select Radio announcements.

  The traffic information is switched on or off.

Activating/deactivating radio announcements

Multimedia system:

Radio

- Switch on Radio announcements.

  The selected radio announcements are played.

  When Radio announcements are first switched on, Traffic information service (TA), Travel and Warning are preset.

or

- Switch off Radio announcements.

  No radio announcements are played.

Selecting radio announcements

Multimedia system:

Radio Radio announcements

- Switch an announcement on or off.

  For example, Traffic information service (TA), Travel or Warning can be selected.

The radio announcements are not station-dependent.

Setting the traffic information service volume increase

Multimedia system:

Settings System Audio

- Select Navigation & traffic announcements.
- Set a value for Traffic announc. vol. increase.

  Increasing the volume of the traffic information service increases the volume of traffic announcements.

Displaying radio text

Multimedia system:

Radio Active frequency band

- Activate or deactivate Radio text information.

Showing or hiding lyrics

The function is equipment-dependent.

Multimedia system:

Radio

SHOWING LYRICS

- Select Show lyrics.

  The lyrics, album cover, title and artist of the song currently playing on the radio are displayed.

  Swipe up or down to go to the bottom or top section of the lyrics.

  If no lyrics are available for the song currently playing on the radio, Show lyrics is greyed out.

HIDING LYRICS

- Select the cross at the top of the lyrics display.

or

- Select .

  The radio menu appears.

Sound

Sound settings

INFORMATION ABOUT THE SOUND SYSTEM
The sound system is equipped with seven speakers. It is available for all functions in the radio and media modes.

> ⓘ The call can also be made from other audio sources. Replace Media with, for example, Radio in the menu path.

CALLING UP THE SOUND MENU
Multimedia system:
Media
- Select one of the functions shown to make settings.

ADJUSTING TREBLE, MID-RANGE AND BASS SETTINGS
Multimedia system:
Media
- Set Treble, Mid or Bass.

SWITCHING LOUDNESS NORMALISATION ON OR OFF
Multimedia system:
Media Loudness normalisation

The function compensates for differing loudness when changing between audio sources and within an audio source. Several levels are available for this purpose. The currently set level is displayed.

Loudness normalisation can also be switched off.

- Switch on one level.

or

- Switch off loudness normalisation.

SETTING THE BALANCE AND FADER
Multimedia system:
Media Balance and Fader

ADJUSTING THE BALANCE
- In the grid shown, move the volume distribution between the right and left speakers in the vehicle.

  The volume is distributed between the right and left-hand speakers.

ADJUSTING THE FADER
- In the grid shown, move the volume distribution between the front and rear speakers in the vehicle.

  The volume is distributed between the front and rear speakers.

SWITCHING THE GREETING TONE ON/OFF
Multimedia system:
Settings System Audio

SWITCHING ON THE GREETING TONE
If the Greeting tone is switched on and you enter the vehicle, the vehicle will welcome you with a corresponding sound.

- Tap on in order to switch on the Greeting tone.

SWITCHING OFF THE GREETING TONE

- Tap on in order to switch off the Greeting tone.

Burmester® surround sound system

INFORMATION ABOUT THE BURMESTER® SURROUND SOUND SYSTEM

The Burmester® surround sound system is equipped with 13 loudspeakers. It is available for all functions in the radio and media modes.

> The call can also be made from other audio sources. Replace Media with, for example, Radio in the menu path.

CALLING UP THE SOUND MENU IN THE BURMESTER® SURROUND SOUND SYSTEM

Multimedia system:

Media

- Select one of the functions shown to make settings.

ADJUSTING THE TREBLE, MID AND BASS SETTINGS ON THE BURMESTER® SURROUND SOUND SYSTEM

Multimedia system:

Media Equaliser

- Set Treble, Mid or Bass.

SWITCHING LOUDNESS NORMALISATION IN THE BURMESTER® SURROUND SOUND SYSTEM ON OR OFF

Multimedia system:

Media Equaliser Loudness normalisation

The function compensates for differing loudness when changing between audio sources and within an audio source. Several levels are available for this purpose. The currently set level is displayed.

Loudness normalisation can also be switched off.

- Switch on one level.

or

- Switch off loudness normalisation.

ADJUSTING THE BALANCE AND FADER IN THE BURMESTER® SURROUND SOUND SYSTEM

Multimedia system:

Media Balance and Fader

ADJUSTING THE BALANCE

- Move the volume distribution between the right and left sides of the vehicle in the grid shown.

  The volume is distributed between the speakers on the left and right sides in the vehicle.

ADJUSTING THE FADER

- Move the volume distribution between the front and rear of the vehicle in the grid shown.

  The volume is distributed between the speakers in the front and rear of the vehicle.

> Setting 0 is recommended for high quality music and voice reproduction.

SETTING THE BALANCE AND FADER

- Move the volume distribution between the right and left side of the vehicle and the front and rear of the vehicle in the grid shown.

  The volume is distributed between the left and right and front and rear loudspeakers in the vehicle.

SELECTING A SOUND PROFILE IN THE BURMESTER® SURROUND SOUND SYSTEM

Multimedia system:

Media

SETTING AN EXISTING SOUND PROFILE

- Select a sound profile.

SETTING UP A PERSONAL SOUND PROFILE

- Select Personal sound profile and .
- Select Reconfigure.
- Restart the set-up assistant.

SETTING UP A PERSONAL SOUND PROFILE FOR THE FIRST TIME:

- Select Personal sound profile.
- Open the set-up assistant with Start.
- Observe the messages on the display and select the preferred settings.
  The personal sound profile is created with the selected settings and can be selected in the Sound profiles menu.

CHANGING INDIVIDUAL SETTINGS OF THE PERSONAL SOUND PROFILE AT A LATER DATE:

- Select Personal sound profile and .
- Adjust the desired settings.

> The availability of a Personal sound profile is dependent on the equipment.
> The set-up assistant is available when the vehicle is stationary.

ADJUSTING THE SOUND FOCUS IN THE BURMESTER® SURROUND SOUND SYSTEM

Multimedia system:

Media Sound focus

- Select a seat or seat row for the sound focus.
  The sound focus is activated.

or

- Select the seat or seat row again.
  The sound focus is deactivated.

MBUX rear tablet

Information on the MBUX rear tablet

WARNING
Risk of accident from operating mobile communication equipment while the vehicle is in motion

Mobile communication devices distract the driver from the traffic situation. This can also cause the driver to lose control of the vehicle.

- As a driver, only operate mobile communication devices when the vehicle is stationary.
- As a vehicle occupant, use mobile communication devices only in the designated area, e.g. in the rear passenger compartment.

You must observe the legal requirements for the country in which you are currently driving when operating mobile communication equipment in the vehicle.

WARNING
Risk of distraction from operating the multimedia system with the MBUX rear tablet

Other vehicle occupants can make changes to the multimedia system with the MBUX rear tablet.

Unwanted changes may distract from traffic conditions and cause an accident.

- Block use of the MBUX rear tablet if required.
- Activate the child safety lock in the multimedia system.

WARNING
Risk of becoming trapped through operation of the MBUX rear tablet

When the MBUX rear tablet is used, seats can be adjusted using the seat control. Vehicle occupants and animals could become trapped.

- Make sure that nothing is located within the radius of movement.

WARNING
Risk of injury as a result of the MBUX rear tablet not being secured in the vehicle

If the MBUX rear tablet is loose in the vehicle interior, it could be thrown around and thereby hit vehicle occupants.

- Always securely lock the MBUX rear tablet in the bracket intended for that purpose.

The MBUX rear tablet consists of a tablet (⟶ page 701) and a bracket integrated in the rear armrest (⟶ page 702). Comply with the loading guidelines (⟶ page 266).

If the tablet has been paired with the multimedia system, settings can be made on the multimedia system in the rear using the MBUX rear tablet.

ⓘ The function of operating the multimedia system with the paired tablet, can be blocked in the multimedia system.

You can also use the MBUX rear tablet outside the vehicle.

Overview of the MBUX rear tablet

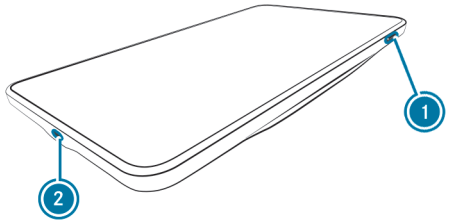

1. On/off button
2. USB port

You can operate the vehicle's multimedia system with the MBUX rear tablet. Operation of the tablet is carried out using the touchscreen (see the manufacturer's operating instructions).

You can also use the MBUX rear tablet independently of the vehicle.

ⓘ Do not make any changes to the seat settings or multimedia system with the MBUX rear tablet when outside the vehicle.

Updating the software of the MBUX rear tablet

Requirements:

- The MBUX rear tablet is configured via the assistant (Android).
- A Wi-Fi hotspot with unrestricted or sufficient data volume is available.

ⓘ Software updates can vary in size and thus lead to additional costs for limited data volumes. Therefore, make sure that you are connected to a Wi-Fi hotspot that has unlimited or sufficient data volume, e.g. the private network at home.

ⓘ The use of the vehicle data tariff by external devices is not available in all countries.

► Open the system settings of the MBUX app.

ⓘ It is not possible to quit the MBUX app.

ⓘ In the system settings (MBUX app) you will find among other things the settings for Wi-Fi and software updates.

► Connect to the Wi-Fi hotspot.
The MBUX rear tablet is connected to the Wi-Fi.

► Search for software updates.

► Start the software update manually.
The MBUX rear tablet is up to date.

ⓘ You can also start the software update via the standard display of the MBUX rear tablet.

ⓘ You can also have the software of your MBUX rear tablet updated at a Mercedes-Benz service centre.

ⓘ For more information about software updates for the MBUX rear tablet, please refer to the manufacturer's operating instructions.

Overview of the MBUX rear tablet bracket

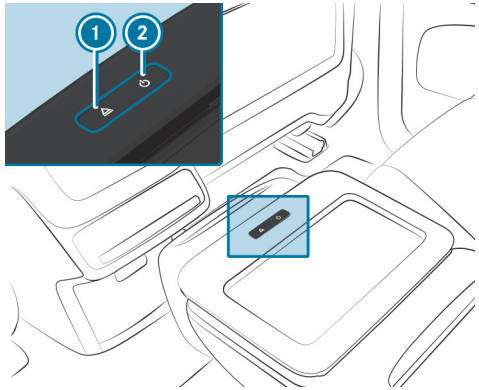

1. Releases the MBUX rear tablet from the bracket
2. Press and hold the button: switches the MBUX rear tablet on or off
   Press the button briefly: activates or deactivates the screen of the MBUX rear tablet

The MBUX rear tablet is charged when it is locked into the bracket.

ⓘ If it is not being used during the journey, make sure the MBUX rear tablet is locked in the bracket designed for this purpose.

MBUX high-end rear seat entertainment system

Operating safety

WARNING
Risk of injury from unsecured items in the vehicle

If objects such as headphones/headsets or external audio/video sources are not secured in the vehicle interior, they can be flung around and hit vehicle occupants.

- Always stow these items or similar objects carefully so that they cannot be flung around, for example in a lockable vehicle stowage compartment.

Observe the notes on loading the vehicle.

Ventilation must not be impeded by covering the ventilation openings with items (such as newspaper, table-cloths, clothes, curtains, etc).

No naked flame sources (such as lighted candles), shall be placed on apparatus.

Overview of the high-end Rear Seat Entertainment System

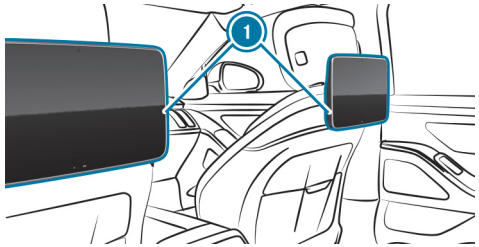

THE HIGH-END REAR SEAT ENTERTAINMENT SYSTEM INCLUDES:

- Two rear displays (1) behind the head restraints of the front seats
- A connection jack each for wired headphones
- Two USB ports for charging USB devices (→ page 297)
- Two ports for HDMI mini

  Vehicle equipped with rear bench seat: in the electronics compartment in the rear-compartment centre console

  Vehicle equipped with electrically adjusted outer rear seats: in the storage compartment in the rear armrest

DEPENDING ON THE EQUIPMENT YOU CAN OPERATE THE HIGH-END REAR SEAT ENTERTAINMENT SYSTEM:

- On the rear displays
- With the MBUX rear tablet

- Via the MBUX voice assistant

Rear displays

OVERVIEW OF THE REAR DISPLAYS

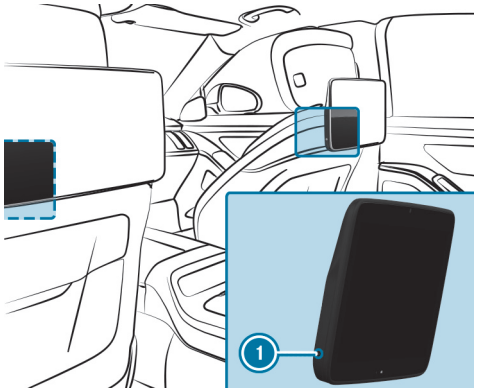

(1) Port for corded headphones with 4 pin stereo jack (headset with microphone) or 3 pin stereo jack, 3.5 mm stereo

The rear displays are located behind the head restraints of the front seats.

The rear displays are equipped with capacitive touchscreens.

Further information on operating touchscreens (→ page 551).

When the rear door is closed, the welcome screen appears.

Nearly all MBUX multimedia system functions are also supported on the Rear Seat Entertainment System. Settings for the driver or for driver assistance systems as well as some system settings are however not possible. External user interfaces, e.g. Apple CarPlay® and Android Auto cannot be used on the rear displays. Contents of the Digital Owner's Manual can only be called up on the MBUX multimedia system.

SWITCHING THE REAR DISPLAY ON OR OFF

► Touch the (ON) button on the rear display.

The rear display is switched on or off.

SELECTING OR ADDING A USER

► If the vehicle is linked with your Mercedes me user account, select a user.

A set-up assistant guides you through the most important settings during first use.

or

► Add a user (→ page 560).

ⓘ If you select Continue without selecting user, no specific settings for the user profile are loaded.
The use of user profiles is seat-specific.

ⓘ **FURTHER INFORMATION ABOUT USER PROFILES**

- Overview of user profiles (→ page 559)
- Selecting user options (→ page 561)
- Synchronising user profiles (→ page 563)

ⓘ No biometric data can be stored at the rear seats.

HOME SCREEN OVERVIEW (REAR DISPLAY)

Example: home screen on the right rear display

1. Calls up user profile settings and switches user
2. Uses the global search
3. Calls up the Control Centre (pull down)
   - Calls up Favourites
   - Shares display content
   - Calls up the Notifications Centre
4. Calls up favourites
5. Displays for status line, e.g. connection status, time, poor radio or TV reception
6. Adjusts climate control, for example on the right-hand rear display
7. Automatic air cleaning and fine particle status display (PM2.5 sensor)
8. Starts the MBUX voice assistant
9. Calls up the home screen
10. Calls up application, including quick-access
11. Calls up the device manager
    Display connection status for headphones, e.g. for connected Bluetooth® headphones
12. Selects playback via vehicle speakers
13. Press briefly: adjusts volume for headphones (if connected) or for vehicle speakers
    Press and hold: switches off sound for headphones (if connected) or for vehicle speakers

ⓘ The arrangement of buttons 6, 7 and 8 as well as 11, 12 and 13 in the lower menu bar depends on the seat.

Headphones

HEADPHONES OVERVIEW (REAR SEAT ENTERTAINMENT SYSTEM)

⚠ **WARNING**
Health hazard due to excessive volume on headphones

Excessive volume can damage your hearing.

► Avoid wearing headphones for long periods of time and at too high a volume (85 decibels).

► Ensure that the volume is set to a comfortable level.

THE FOLLOWING EXTERNAL HEADPHONES CAN BE CONNECTED TO EACH REAR DISPLAY:

- Bluetooth® headphones
- A headset with microphone via a 4-pin stereo jack
- Corded headphones via a 3-pin stereo jack, 3.5 mm

ⓘ The headphones are special equipment for the Rear Seat Entertainment System.
You can also obtain the headphones from Mercedes-Benz Customer Solutions or in a specialist shop (see the manufacturer's operating instructions).

ⓘ The function of wireless headphones can be impaired by other radio-based electronic devices, such as mobile phones, for example.

CONNECTING BLUETOOTH® HEADPHONES WITH THE REAR SEAT ENTERTAINMENT SYSTEM

Requirements:

- Bluetooth® is switched on in the multimedia system (→ page 572).

▶ **On the headphones:** press and hold the ⏻ button on the MB headphones.
The headphones are switched on and the battery's state of charge is announced.
Pairing mode is activated.

ⓘ If different headphones are used, the power button may be displayed differently.

ⓘ If the Bluetooth® headphones are connected to several vehicles or devices, reconnecting may take a longer time. In this case, you can reset the headphones and then reconnect them (see the manufacturer's operating instructions).

▶ **On the rear display:** select the headphones symbol in the lower menu bar.

▶ Select Connect new device.

▶ Select MB Headphones in the device list.
The connection is established. When the connection is established, the headphones will announce "Bluetooth® connected" and "MBUX rear seat".
In the lower menu bar, the headphone symbol is shown on the left or right rear display.

ⓘ When connecting headphones, corded headphones have priority over Bluetooth® headphones.

Rear seats

ADJUSTING THE REAR SEATS ON THE REAR SEAT ENTERTAINMENT SYSTEM

Rear Seat Entertainment System:

→ ⌂ ▸▸ Comfort ▸▸ Seat

POSITIONING SEATS

▶ Select Seat positioning.

▶ Position the seat and, for example, adjust the inclination of the seat backrest and the height of the head restraints.

- To save the settings, select M.
- Select one of preset position buttons 1, 2 or 3.

ADJUSTING THE AIR CUSHIONS

- In the corresponding menu, adjust the air cushions for Lumbar or Side bolsters.

SETTING THE SEAT HEATING

- Select Seat climate control.
- Select Seat heating.
- Press the seat symbol repeatedly until the desired heating level is set.

  Depending on the heating level, up to three indicator lamps will light up. If all indicator lamps are off, the seat heating is switched off.

SWITCHING THE PANEL HEATING ON OR OFF

For this function, the seat heating must be switched on.

- Select Seat climate control.
- Select Switch on panel heating.
- Adjust the function for the desired seat.

  When the panel heating is switched on, the armrests, the centre panels on the doors and the centre console are heated.

ADJUSTING THE HEADROOM HEATING

For this function, the seat heating must be switched on.

- Select Seat climate control.
- Select Switch on headroom heating.
- Adjust the function for the desired seat.

SETTING THE SEAT VENTILATION

- Select Seat climate control.
- Select Seat ventilation.
- Press the seat symbol repeatedly until the desired blower setting is set.

  Depending on the blower setting, up to three indicator lamps will light up. If all indicator lamps are off, the seat ventilation is switched off.

SELECTING THE RELAXATION PROGRAMME FOR THE REAR SEATS

Rear seat entertainment system:

→ ⌂ ▶▶ Comfort ▶▶ Massage

- Select a massage programme (→ page 247).
- Start ▶ the programme for the desired rear seat.
- **To set the massage intensity:** switch High intensity on or off .
- **To stop the massage:** select ■.

ⓘ You can also start the massage programme via the rear tablet or the voice control.

ⓘ The availability of this function is equipment-dependent.

RESETTING REAR SEAT SETTINGS

Rear Seat Entertainment System:

→ ⌂ ▶▶ Comfort ▶▶ Seat

- Select Reset.
- Select ⟲ for the desired seat.

  The settings for the selected seat will be reset.

Adjusting rear climate control on the Rear Seat Entertainment System

SETTING THE AIRFLOW

- Select the temperature indicator at the lower edge of the rear display.
- Set the airflow with [ ] or [ ] on the left or right seat .

SETTING THE TEMPERATURE

- Select the temperature indicator at the lower edge of the rear display.
- Set the temperature with [ ] or [ ] on the left or right seat.

SETTING THE AIR DISTRIBUTION

- Select [ ] or [ ] for the left or right seat.
  [ ] The air is routed through the centre and side air vents.
  [ ] The air is routed through the footwell and side air vents.

CONTROLLING THE REAR CLIMATE CONTROL AUTOMATICALLY

- Select AUTO on the left or right seat.
  Rear climate control is controlled automatically.

DEACTIVATING REAR CLIMATE CONTROL

- Set 0 on the left or right seat using Blower down.
  Rear climate control is deactivated.

IF AVAILABLE, OTHER CLIMATE CONTROL FUNCTIONS CAN BE ACCESSED:

- Air quality
- Stationary heater

OPENING THE AIR QUALITY MENU

The fine particle status display informs you about the current particulate values inside and outside the vehicle. The measurement values are shown with the µg/m^3 units (microgrammes per cubic metre).

- Select the fine particle status display.
  An animation of the automatic air cleaning taking place is shown.
- **To improve the quality of the air inside the vehicle:** switch on Ionisation.
- **To distribute fragrance in the vehicle interior:** press Air freshener repeatedly until the desired intensity is set.
- **To switch on air-recirculation mode:** select the vehicle symbol.

Starting ENERGIZING COMFORT in the rear passenger compartment

Requirements:

- The vehicle is switched on.

Rear Seat Entertainment System:

[ ] ▶▶ Comfort ▶▶ ENERGIZING COMFORT

STARTING THE PROGRAMME

> ⓘ When a programme has been selected, each seat can join the current programme independently of the other seats.
> The programme can be configured, started and stopped for each seat.

- Select a programme.
- Select [ ] for the desired rear seat.

- Select ■ to stop the programme.

ⓘ If, during an active programme, a function requirement is no longer met, a corresponding message appears. The active programme is cancelled.

ⓘ Additional information on the programmes (→ page 591).

CONFIGURING A PROGRAMME

- Select a programme.
- Select Settings.
- Switch the functions included in the programme on or off.

SETTING THE DURATION

- Select a programme.
- Select Settings.
- Select the desired duration.

STARTING THE TRAINING PROGRAMME

- Select Training.
- Select ▶ a programme.
- **To activate fragrancing for training:** select Air freshener.
- Select ■ to stop the training programme.

STARTING TIPS

- Select Tips.
- Select ▶ an area of the body.
- Select ■ to stop playback of the tip.

Adjusting the ambient lighting in the rear passenger compartment

Rear Seat Entertainment System:

→ ⌂ ▶▶ Comfort ▶▶ Ambient light

SETTING THE COLOUR

- Select Colour.
- Select Monochrome or Multi-colour.
- Set the desired colour or colour scheme.

ADJUSTING THE BRIGHTNESS

- Select Brightness.
- Adjust the brightness.

ⓘ Depending on the ambient light conditions, the ambient lighting will automatically switch between day and night modes.

ACTIVATING THE BRIGHTNESS FOR ZONES

- Select Brightness.
- Switch off Link zones .

  The Direct, Indirect and Accents zones can be set separately.

ACTIVATING EFFECTS

> ⚠ **WARNING**
> Risk of accident if ambient lighting and active ambient lighting effects are not switched on
>
> The warning support effects are fully active only if the respective driving or driving safety systems are switched on on the driving assistance menu.
>
> ▶ Ensure that the respective driving or driving safety systems are switched on.

▶ Select Effects.

▶ Activate the desired effect.

ⓘ Further information on effects (→ page 316)

Opening or closing roller sunblinds in the rear passenger compartment

Rear Seat Entertainment System:

→ ⌂ ▶▶ Settings ▶▶ Vehicle ▶▶ Roller sunblinds

▶ Select Open all or Close all.

The roller sunblinds on the rear window, roof or side windows in the rear passenger compartment open or close.

▶ **To open or close the roller sunblinds on the roof:** select Front or Rear.

▶ **To open or close the roller sunblinds on the side windows in the rear passenger compartment:** select Left or Right.

Selecting system settings in the rear passenger compartment

Rear Seat Entertainment System:

→ ⌂ ▶▶ Settings ▶▶ System

ADJUSTING THE BRIGHTNESS

▶ Select Display.

▶ Select Display brightness.

▶ Adjust the brightness.

SETTING DESIGNS

▶ Select Display.

▶ Select Designs.

▶ Set the design.

or

▶ Adopt the design from the media display.

SWITCHING THE HOME SCREEN ON OR OFF

▶ Select Display.

▶ Activate or deactivate Intelligent Homescreen.

SETTING KEYBOARDS AND HANDWRITING

▶ Select Display.

▶ Select Keyboards and handwriting.

THE FOLLOWING FUNCTIONS ARE AVAILABLE:

- Select Keyboard languages

- Switch on Read out handwriting recognition
- Switch on Handwriting recognition
- Select Writing speed [>]
- Select Reset my dictionary

ⓘ Further information on setting the keyboard and handwriting recognition for character entry (→ page 569)

ADJUSTING VOLUMES FOR AUDIO

► **To use quick-access:** select the loudspeaker symbol in the lower menu bar.

► Adjust the volume for the headphones (if connected) or the volume of the vehicle speakers.

► **In the System menu:** select Audio.

► Select a setting, for example Navigation & traffic announcements (→ page 615).

CONNECTING A DEVICE IN THE DEVICE MANAGER

► **To use quick-access:** select the [ ] headphones symbol in the lower menu bar.

or

► **In the System menu:** select My devices.

► Select Search devices.

► Select a device that is to be connected.

Headphones or headsets are connected with the rear display.

Mobile phones or other devices are connected with the multimedia system.

SETTING THE SENSITIVITY FOR THE REAR DISPLAY

► Select Touch Sensitivity.

► Select an option.

SHOWING SYSTEM INFORMATION

► Select System information.

Setting up Internet and Bluetooth®

Rear Seat Entertainment System:

[ ] ▶▶ Settings ▶▶ System ▶▶ Internet and Bluetooth

SETTINGS FOR BLUETOOTH®

► Activate or deactivate Bluetooth.

ⓘ Further information on Bluetooth® (→ page 572).

USING THE MULTIMEDIA SYSTEM AS A WI-FI HOTSPOT

The multimedia system serves as a Wi-Fi hotspot for mobile communication devices such as a smartphone or tablet PC. With the connected devices, you can use apps which interact with the multimedia system. The data volume of the vehicle or an already connected tethering device is used for the data connection.

► Activate Wi-Fi. (→ page 573)

► Select MBUX hotspot.

► Select Continue.

CONNECTING TO THE MBUX HOTSPOT

- Scan the QR code shown.

ⓘ Further information on Wi-Fi connections (→ page 573).

ⓘ Further information on requirements and use of the multimedia system as a Wi-Fi hotspot (→ page 573).

USING A MOBILE COMMUNICATION DEVICE AS A WI-FI HOTSPOT (TETHERING)

An external Wi-Fi hotspot is accessed for the Internet connection of the multimedia system. The data tariff of the mobile communication device is used for the data connection.

ⓘ This function is country-dependent.

- Activate Wi-Fi.
- Select Manage Internet access.
- **To select an Internet source:** select Central display.
  In this way, the Internet access is used for the entire vehicle.

or

- Select Rear.
  This enables Internet access via a Wi-Fi hotspot.

ⓘ Data package can only be selected on the central display.

- Select Continue.
- Select Search for access.
- Select the network.
- Log in at the Wi-Fi hotspot (→ page 573).
- Select Continue.

ⓘ Further information on requirements and use of a mobile communication device as a Wi-Fi hotspot (→ page 677).

Navigation

SWITCHING ON NAVIGATION IN THE REAR PASSENGER COMPARTMENT

Rear Seat Entertainment System:

→ ⌂ ▶▶ Navigation

The map appears and shows the current vehicle position.

- Select an option in the navigation menu (→ page 596).

In principle, you can use the multimedia system functions on the Rear Seat Entertainment System also.

THE FOLLOWING OPTIONS ARE AVAILABLE ON THE REAR DISPLAY, FOR EXAMPLE:

- Enter the destination as a POI or address, for example (→ page 46).
- Adopt the destination from the multimedia system or share with another seat.
- Set the map scale (→ page 623).

- Calculate the route (→ page 603).

  Route settings and route options, e.g. toll roads, are available for the route.

  You can add and manage intermediate destinations for the route planning (→ page 607).

  Alternative routes are available.
- Route and destination information is shown during route guidance.
- The Live Traffic Information service shows traffic incidents, traffic flow information and warning message symbols.

  This option is not available in all countries.

> ⓘ When starting the navigation in the rear passenger compartment for the first time, the map material of the multimedia system may still synchronise. A corresponding message appears in the navigation on the displays in the rear passenger compartment. After successful synchronisation, the navigation in the rear passenger compartment is restarted and can be used.

Using a mobile phone in the rear passenger compartment

Requirements

- A mobile phone is connected to the multimedia system (→ page 639).

Rear Seat Entertainment System:

→ [⌂] » Phone

▶ Select Phone 1 or Phone 2.

Access to phone content is made possible on the multimedia system.

▶ On the rear display: select Send access request.

▶ On the media display: confirm the access request with Yes.

You can access the contacts on the mobile phone in the rear passenger compartment, for example.

Services and web browsers

WEB BROWSER OVERVIEW (REAR SEAT ENTERTAINMENT SYSTEM)

Depending on the country and the vehicle equipment, a web browser can be called up on the rear display.

The Internet connection can be established using the communication module, Bluetooth® or Wi-Fi.

FOR FURTHER INFORMATION ON SETTING UP AN INTERNET CONNECTION:

- Via communication module (→ page 676)
- Via Wi-Fi (→ page 677)
- Via Bluetooth ®(→ page 677)

CALLING UP THE WEB BROWSER (REAR SEAT ENTERTAINMENT SYSTEM)

Requirements:

- The vehicle is equipped with a permanently installed communication module.

- Alternatively, the Internet connection can be set up and established using Wi-Fi (→ page 677) or Bluetooth® (→ page 677).

Rear Seat Entertainment System:

→ [⌂] ▸▸ Apps ▸▸ [🌐] Browser

▶ Call up a page.

▶ **To stop the web browser:** select [⌂].

THE FOLLOWING FUNCTIONS ARE AVAILABLE:

- Calling up the web browser settings (→ page 681)
- Deleting browser data (→ page 681)
- Managing bookmarks (→ page 681)

Media

INFORMATION ABOUT MEDIA MODE IN THE REAR PASSENGER COMPARTMENT

The Rear Seat Entertainment System has two HDMI mini connections for use on both rear displays. Additional information on the connections (→ page 703).

The Rear Seat Entertainment System has two USB ports for charging USB devices (→ page 297), for example Bluetooth® headphones.

Data storage media for playing back content on the Rear Seat Entertainment System are connected via the USB ports for the multimedia system in the storage compartment in the centre console (→ page 686).

THE REAR SEAT ENTERTAINMENT SYSTEM SUPPORTS THE FOLLOWING DATA STORAGE MEDIA:

- USB devices
- iPhone® or iPod®

  Apple CarPlay® is not supported in the rear.
- Devices which support the Media Transfer Protocol
- Android devices that are used as MTP devices

  Android Auto is not supported in the rear.
- Bluetooth® audio devices

  Authorisation of a Bluetooth® audio device is carried out on the multimedia system (→ page 687) or on the Rear Seat Entertainment System.

The Rear Seat Entertainment System can access the files on the multimedia system.

Further information about media mode (→ page 684).

HDMI®
HIGH-DEFINITION MULTIMEDIA INTERFACE

The terms HDMI and HDMI High-Definition Multimedia Interface, and the HDMI Logo are trademarks or registered trademarks of HDMI Licensing LLC in the United States and other countries.

SWITCHING ON MEDIA MODE IN THE REAR PASSENGER COMPARTMENT

Requirements:

- A data storage medium is connected to the multimedia system.
- A Bluetooth® audio device is connected with the multimedia system.

Rear Seat Entertainment System:

Media

- Close the media source.
- Select Bluetooth, USB, HDMI 1 or HDMI 2.

> A possible audio source is Online music. Further information on availability and perquisites (→ page 689).

THE FOLLOWING FUNCTIONS ARE AVAILABLE:

- Controlling media playback (→ page 715)
- Using media search (→ page 688)
- Searching for media files using categories (→ page 688)
- Calling up options (→ page 688)
- Calling up settings (video and sound settings)

SHARING MEDIA SOURCES IN THE VEHICLE:

- Select •••.
- Select Share.

CONTROLLING MEDIA PLAYBACK IN THE REAR SEAT ENTERTAINMENT SYSTEM

Rear Seat Entertainment System:

Media

- **To pause or continue playback:** select ❚❚ or ▶.
- **To select the next or previous track:** select ▷| or |◁.
- **To scroll through tracks quickly:** press and hold |◁ or ▷|.
- **To rewind or fast-forward a track:** tap on the desired point on the timeline.
- **To play back tracks in random order:** select ⤮.
- **To repeat a track:** select ↻.

  FOR THE REPEAT FUNCTION THERE ARE THE FOLLOWING OPTIONS:

  - Tap once: the active playlist is repeated.
  - Tap twice: the current track is repeated.
  - Tap three times: the repeat function is deactivated.
- **To display a full screen:** select the cover.

SWITCHING TO HDMI VIDEO ON THE REAR SEAT ENTERTAINMENT SYSTEM

Rear Seat Entertainment System:

Media HDMI

- Connect an HDMI device using one of the two connections for HDMI mini.

> For further information about the HDMI connections; see (→ page 714).

ⓘ HDMI content cannot be controlled by touchscreen due to the technology.

Radio

SWITCHING TO RADIO IN THE REAR PASSENGER COMPARTMENT

Rear Seat Entertainment System:

→ [⌂] ▶▶ Radio

▶ Swipe left or right on the rear display.

or

▶ Select a channel with [⏮] or [⏭].

ⓘ If the channel is changed on the multimedia system it changes also on the rear display. This is also done in reverse when setting the station or selecting a radio favourite on the rear displays.

SHARING A RADIO STATION IN THE VEHICLE:

▶ Select [•••].

▶ Select Share.

THE FOLLOWING FUNCTIONS ARE AVAILABLE:

- [🔍] Searching for radio stations (→ page 48)
- Selecting from the station list (→ page 693)
- Storing radio stations (→ page 693)
- Setting the frequency band (→ page 692)
- Calling up a slide show (→ page 694)
- Switching settings on or off using [⚙]:
  Frequency fix
  Radio text information
  Adjusting sound settings

Sound

OVERVIEW OF SOUND SETTINGS IN THE REAR PASSENGER COMPARTMENT

The sound settings depend on which sound system is available.

DEPENDING ON THE EQUIPMENT INSTALLED, ONE OF THE FOLLOWING SYSTEMS IS SUPPORTED:

- Sound system (→ page 697)
- Burmester® surround sound system (→ page 698)

SELECTING SOUND SETTINGS IN THE REAR PASSENGER COMPARTMENT

Rear Seat Entertainment System:

→ [⌂] ▶▶ Settings ▶▶ System

▶ Select Sound.

▶ Select the sound settings.

SWITCHING VEHICLE SPEAKERS ON OR OFF AND ADJUSTING VOLUME LEVELS

The audio playback can be moved from the headphones into the vehicle interior.

▶ Select [⌂].

- Select vehicle speakers in the lower menu bar.
  Playback via the vehicle loudspeakers is switched on or off.
- **To set the volumes:** move the control knob to the left or right on one of the scales and hold it until the desired volume is set.

Using the MBUX voice assistant

Requirements

- The Voice Assistant wake-up call "Hey Mercedes" is switched on in the MBUX multimedia system settings (→ page 537).
- Online functionality offers the full range of functions.

Using the MBUX voice assistant you can operate the MBUX Rear Seat Entertainment System using voice input. You can use vernacular sentences for this. The voice assistant recognises different voices, learns and can thereby offer suitable suggestions.

- **To activate the voice assistant:** say the wake-up call "Hey Mercedes".

or

- Select in the lower menu bar.
- Say a voice command, e.g. set station.
- **To deactivate the Voice Assistant:** select in the lower menu bar.

or

- Say the voice command "Close".

You can activate and deactivate the voice assistant from different seats.

FURTHER INFORMATION ON THE VOICE ASSISTANT:

- Conducting a dialogue (→ page 536)
- Activating online voice control on the multimedia system (→ page 537)
- Activating or deactivating the Contact upload for online recognition setting on the multimedia system (→ page 537)
- Using audible help functions (→ page 542)
- Notes on online voice control (→ page 539)

Maintenance and care

This interactive PDF works like a website – tap or click a button to jump straight to where you want to go.
You can return here at any time via the navigation bar at the top left.

ASSYST PLUS service interval display
Maintenance Management
Telediagnostics
Engine compartment
Cleaning and care

ASSYST PLUS service interval display

Function of the ASSYST PLUS service interval display

The ASSYST PLUS service interval display on the driver's display provides information on the remaining time or distance before the next service due date.

You can hide this service display using the back button on the steering wheel.

DEPENDING ON HOW THE VEHICLE IS USED, THE ASSYST PLUS SERVICE INTERVAL DISPLAY MAY SHORTEN THE SERVICE INTERVAL, E.G. IN THE FOLLOWING CASES:

- Mainly short-distance driving
- When the engine is often left idling for long periods
- In the event of frequent cold start phases
- **Vehicles with diesel particulate filters:** in the event of frequently interrupted regeneration of the diesel particulate filter

Mercedes-Benz recommends avoiding such operating conditions.

You can obtain information concerning the servicing of your vehicle from a qualified specialist workshop, e.g. a Mercedes-Benz Service Centre.

Displaying the service due date

Driver's display:

Service

The next service due date is displayed.

▶ **To exit the display:** press the back button on the steering wheel.

Information on regular maintenance work

NOTE
Premature wear through failure to observe service due dates

Maintenance work which is not carried out at the right time or incompletely can lead to increased wear and damage to the vehicle.

▶ Adhere to the prescribed service intervals.

▶ Always have the prescribed maintenance work carried out at a qualified specialist workshop.

Notes on special service requirements

The prescribed service interval is based on normal operation of the vehicle. Have the maintenance work carried out more often than prescribed if operating conditions are difficult or the vehicle is subject to increased stress.

The ASSYST PLUS service interval display is only an aid. It is the responsibility of the driver of the vehicle to have maintenance work carried out more often than prescribed due to actual operating conditions and/or stresses.

EXAMPLES OF ARDUOUS OPERATING CONDITIONS:

- Regular city driving with frequent intermediate stops
- Mainly short-distance driving
- Frequent operation in mountainous terrain or on poor road surfaces
- When the engine is often left idling for long periods
- Operation in particularly dusty conditions and/or if air-recirculation mode is frequently used

In these or similar operating conditions, have the interior air filter, air filter, engine oil and oil filter, for example, changed more frequently. Check the tyres more frequently if the vehicle is operated under increased stress. Further information can be obtained at a qualified specialist workshop.

Battery disconnection periods

The ASSYST PLUS service interval display can calculate the service due date only when the battery is connected.

► Display and note down the service due date on the driver display before disconnecting the battery (⟶ page 719).

Maintenance Management

Notes about Maintenance Management

If the Maintenance Management service is activated, relevant data is automatically transferred to the Mercedes-Benz customer centre.

The customer centre transmits the data to the service partner that you have entered on the Mercedes-Benz website at: https://www.mercedes.me. You will then receive individual recommendations regarding the maintenance of your vehicle.

ⓘ The calculation of the optimal transmission time of the maintenance request to the service partner is subject to technical limitations that may cause the maintenance recommendation to be perceived as too early or too late or not to be made at all. In this case, you can conveniently arrange a maintenance appointment with the customer centre via the maintenance reminder in the multimedia system.

ⓘ Maintenance Management and the maintenance reminder in the multimedia system are not available in every country. Contact a Mercedes-Benz service centre to find out whether this function is available in your country.

Data transferred when using Maintenance Management

When the service is activated, relevant data is automatically transferred to determine the required scope of maintenance as well as fault detection and fault rectification.

Details on data transmission can be found in the data protection information for Mercedes-Benz connect services. These can be found at: https://www.mercedes.me under "My Account", "Data Protection & Legal Notice".

ⓘ Maintenance Management and the maintenance reminder in the multimedia system are not available in every country.

Telediagnostics

Notes about Telediagnosis

This service is not available in all countries.

The vehicle can detect if certain wear parts need to be replaced or if malfunctions have occurred in vehicle systems. If the Telediagnosis service is activated, relevant data is automatically transmitted to the manufacturer. If fault conditions are detected by the vehicle system self-diagnosis, the system transmits recommendations for action to the Mercedes-Benz customer centre depending on the fault detected. The customer centre transmits the data to the service partner that you have entered on the Mercedes-Benz website at: https://www.mercedes.me.

For selected faults, the notification that a malfunction has been detected may appear in the multimedia system with a request to contact the Mercedes-Benz Customer Centre. From this message, a call can be made directly to the customer centre for assistance.

The transmission of a notification to the multimedia system depends on the country, vehicle model and equipment and requires a fast data connection, over which the service provider has no influence.

Reliable fault detection is subject to technical limitations. Therefore, only a limited selection of faults can be detected and recommendations for action transmitted to the customer centre and the service partners. Mercedes-Benz AG is continuously working on the expansion of this service. The fault detection depends on the country, vehicle model and equipment.

Data transferred when using Telediagnosis

When the service is activated, relevant data is automatically transferred to determine the required scope of maintenance as well as fault detection and fault rectification.

Details on data transmission can be found in the data protection information for Mercedes-Benz connect services. These can be found at: https://www.mercedes.me under "My Account", "Data Protection & Legal Notice".

The scope of the transmitted data depends on the vehicle model and its equipment. For technical reasons, not all data is available at all times.

Engine compartment

Opening and closing the bonnet

WARNING
Risk of accident due to driving with the bonnet unlocked

The bonnet may open and block your view.

- ► Never release the bonnet when driving.
- ► Before every trip, ensure that the engine bonnet is locked.

WARNING
Risk of accident and injury when opening and closing the bonnet

The bonnet may suddenly drop into the end position.

There is a risk of injury for anyone in the engine bonnet's range of movement.

- ► Do not open or close the bonnet if there is a person in the bonnet's range of movement.

WARNING
Risk of burns when opening the bonnet

IF YOU OPEN THE BONNET IN THE EVENT OF AN OVERHEATED ENGINE OR FIRE IN THE ENGINE COMPARTMENT, THE FOLLOWING SITUATIONS MAY OCCUR:

- You may come into contact with hot gases.
- You may come into contact with other escaping hot operating fluids.

- ► Before opening the bonnet, allow the engine to cool down.
- ► In the event of a fire in the engine compartment, keep the bonnet closed and call the fire service.

WARNING
Risk of injury due to moving parts

Components in the engine compartment may continue to run or start unexpectedly even when the drive system is switched off.

Observe the following if you must open the bonnet:

- Switch off the vehicle.
- Never touch the danger zones surrounding moving components, e.g. the rotation area of the fan.
- Remove jewellery and watches.
- Keep items of clothing and hair away from moving parts.

WARNING
Risk of injury from touching components under voltage

The ignition system and the fuel injection system operate at high voltage. You could receive an electric shock.

- Never touch ignition system or fuel injection system components when the vehicle is switched on.

THE LIVE COMPONENTS INCLUDE THE FOLLOWING, FOR EXAMPLE:

- Ignition coils
- Fuel injectors
- Electric lines to the ignition coils and the fuel injectors

WARNING
Risk of burns from hot component parts in the engine compartment

Certain component parts in the engine compartment can be very hot, e.g. the engine, the cooler and parts of the exhaust system.

- Allow the engine to cool down and only touch component parts described in the following.

WARNING
Risk of injury from using the windscreen wipers when the bonnet is open

If the windscreen wipers start moving when the bonnet is open, you could be trapped by the wiper linkage.

- Always switch off the windscreen wipers and the vehicle first if you need to open the bonnet.

OPENING THE BONNET

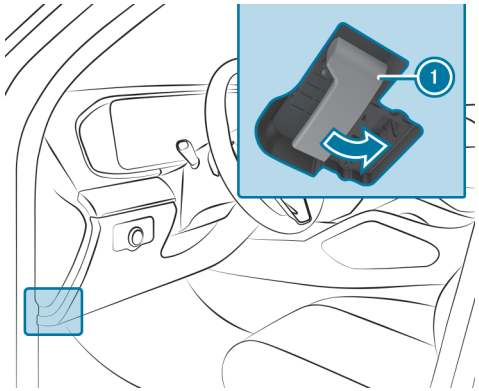

► To release the bonnet, pull on handle ①.

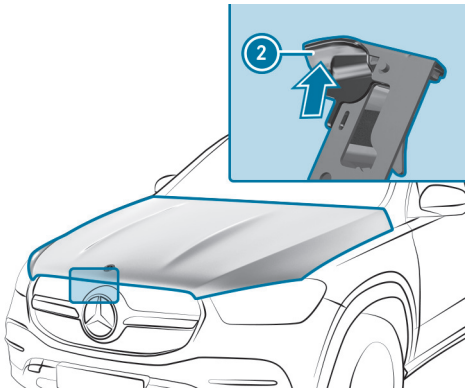

► Push handle ② of the bonnet catch upwards and lift the bonnet until it opens automatically.

CLOSING THE BONNET

> **NOTE**
> Damage to the bonnet due to manual closing
>
> If the bonnet is closed manually, there is a risk of dents.
>
> ► Do not close the bonnet manually.

► Lower the bonnet to a height of around 20 cm and then allow it to fall, applying a little force as you let it go.

► If the bonnet can still be lifted slightly, open the bonnet again and close it with a little more force until it engages correctly.

Engine oil

CHECKING THE ENGINE OIL LEVEL USING THE DRIVER'S DISPLAY

Requirements

- The engine has been warmed up.
- The vehicle is parked on a level surface.
- The engine is running at idle speed.
- The bonnet is closed.

Determining the engine oil level can take up to 30 minutes with a normal driving style and even longer with an active driving style.

Driver display:

→ Service

The engine oil level is shown.

ONE OF THE FOLLOWING MESSAGES WILL APPEAR ON THE DRIVER'S DISPLAY:

- Engine oil level Measuring now...: the engine oil level cannot be determined yet.

► Repeat the request after a maximum of 30 minutes' driving.

- Engine oil level OK and the bar display for indicating the engine oil level on the driver's display is green and is between "min" and "max": the engine oil level is correct.

- Engine oil level Top up 1,0 l and the bar display for indicating the engine oil level on the driver's display is yellow and is below "min":

▶ Add 1 l of engine oil.

- Engine oil level Reduce and the bar display for indicating the engine oil level on the driver's display is yellow and is above "max":

▶ Drain off any excess engine oil that has been added. To do so, consult a qualified specialist workshop.

- For engine oil level, switch on vehicle

▶ Switch on the vehicle to check the engine oil level.

- Engine oil level System inoperative: The oil level sensor is defective or not connected.

▶ Consult a qualified specialist workshop.

- Engine oil level System currently inoperative

▶ Close the bonnet.

TOPPING UP ENGINE OIL

⚠ **WARNING**
Risk of burns when opening the bonnet

IF YOU OPEN THE BONNET IN THE EVENT OF AN OVERHEATED ENGINE OR FIRE IN THE ENGINE COMPARTMENT, THE FOLLOWING SITUATIONS MAY OCCUR:

- You may come into contact with hot gases.
- You may come into contact with other escaping hot operating fluids.

▶ Before opening the bonnet, allow the engine to cool down.

▶ In the event of a fire in the engine compartment, keep the bonnet closed and call the fire service.

⚠ **WARNING**
Risk of injury due to moving parts

Components in the engine compartment may continue to run or start unexpectedly even when the drive system is switched off.

Observe the following if you must open the bonnet:

▶ Switch off the vehicle.

▶ Never touch the danger zones surrounding moving components, e.g. the rotation area of the fan.

▶ Remove jewellery and watches.

▶ Keep items of clothing and hair away from moving parts.

WARNING
Risk of burns from hot component parts in the engine compartment

Certain component parts in the engine compartment can be very hot, e.g. the engine, the cooler and parts of the exhaust system.

- Allow the engine to cool down and only touch component parts described in the following.

WARNING
Risk of fire and injury from engine oil

If engine oil comes into contact with hot component parts in the engine compartment, it may ignite.

- Make sure that no engine oil is spilled next to the filler opening.
- Allow the engine to cool off and thoroughly clean the engine oil from component parts before starting the vehicle.

NOTE
Engine damage caused by an incorrect oil filter, incorrect oil or additives

- Do not use engine oils or oil filters which do not correspond to the specifications explicitly prescribed for the service intervals.
- Follow the instructions on the service interval display for changing the engine oil and observe the prescribed change intervals.
- Do not use additives.

NOTE
Damage caused by topping up too much engine oil

Excess engine oil can damage the engine or catalytic converter.

- Have excess engine oil removed at a qualified specialist workshop.

Depending on driving style, the vehicle consumes up to 0.8 litres of oil per 1000 km. The oil consumption may also be higher than this when the vehicle is new or if you frequently drive at high engine speeds.

Depending on the engine, the cap may be located in different positions in the engine compartment.

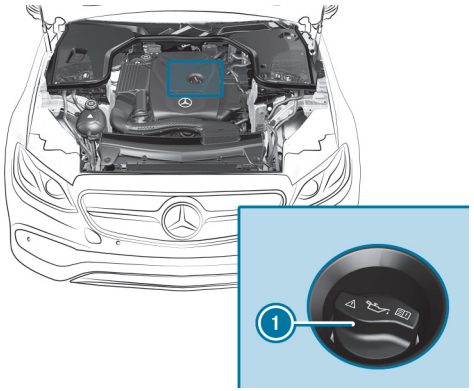

- Turn cap (1) anti-clockwise and remove it.
- Top up the engine oil.
- Replace cap (1) and turn it clockwise until it engages.
- Check the oil level again (⟶ page 40).

Checking the coolant level

WARNING
Risk of burns when opening the bonnet

IF YOU OPEN THE BONNET IN THE EVENT OF AN OVERHEATED ENGINE OR FIRE IN THE ENGINE COMPARTMENT, THE FOLLOWING SITUATIONS MAY OCCUR:

- You may come into contact with hot gases.
- You may come into contact with other escaping hot operating fluids.

- Before opening the bonnet, allow the engine to cool down.
- In the event of a fire in the engine compartment, keep the bonnet closed and call the fire service.

WARNING
Risk of injury due to moving parts

Components in the engine compartment may continue to run or start unexpectedly even when the drive system is switched off.

Observe the following if you must open the bonnet:

- Switch off the vehicle.
- Never touch the danger zones surrounding moving components, e.g. the rotation area of the fan.
- Remove jewellery and watches.
- Keep items of clothing and hair away from moving parts.

WARNING
Risk of burns from hot component parts in the engine compartment

Certain component parts in the engine compartment can be very hot, e.g. the engine, the cooler and parts of the exhaust system.

- Allow the engine to cool down and only touch component parts described in the following.

WARNING
Risk of scalding from hot coolant

If you open the cap, you could be scalded.

- Let the motor cool down before opening the cap.
- When opening the cap, wear protective gloves and safety glasses.
- Open the cap slowly to release pressure.

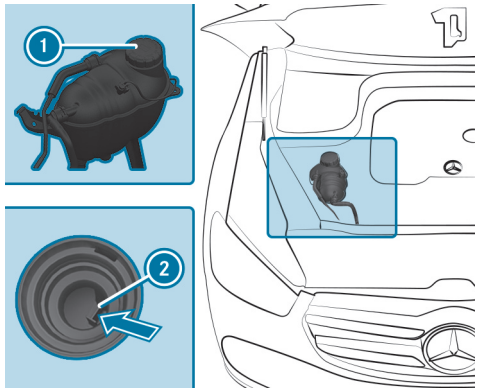

- Park the vehicle on a level surface.
- Check the coolant temperature display on the driver's display.
  The coolant temperature must be below 70°C.
- Slowly turn cap (1) anti-clockwise to release overpressure.
- Continue turning cap (1) anti-clockwise and remove it.

THE COOLANT LEVEL IS CORRECT IN THE FOLLOWING CASES:

- If the engine is cold, the coolant is up to marker bar ②.
- If the engine is warm, the coolant is up to 1.5 cm over the marker bar ②.

► If necessary, refill with coolant that has been approved for Mercedes-Benz.

Topping up the windscreen washer system

⚠ **WARNING**
Risk of burns when opening the bonnet

IF YOU OPEN THE BONNET IN THE EVENT OF AN OVERHEATED ENGINE OR FIRE IN THE ENGINE COMPARTMENT, THE FOLLOWING SITUATIONS MAY OCCUR:

- You may come into contact with hot gases.
- You may come into contact with other escaping hot operating fluids.

► Before opening the bonnet, allow the engine to cool down.

► In the event of a fire in the engine compartment, keep the bonnet closed and call the fire service.

⚠ **WARNING**
Risk of injury due to moving parts

Components in the engine compartment may continue to run or start unexpectedly even when the drive system is switched off.

Observe the following if you must open the bonnet:

► Switch off the vehicle.

► Never touch the danger zones surrounding moving components, e.g. the rotation area of the fan.

► Remove jewellery and watches.

► Keep items of clothing and hair away from moving parts.

⚠ **WARNING**
Risk of burns from hot component parts in the engine compartment

Certain component parts in the engine compartment can be very hot, e.g. the engine, the cooler and parts of the exhaust system.

► Allow the engine to cool down and only touch component parts described in the following.

WARNING
- Risk of fire and injury due to windscreen washer concentrate

Windscreen washer concentrate is highly flammable. It could ignite if it comes into contact with hot engine component parts or the exhaust system.

- Make sure that no windscreen washer concentrate spills out next to the filler opening.

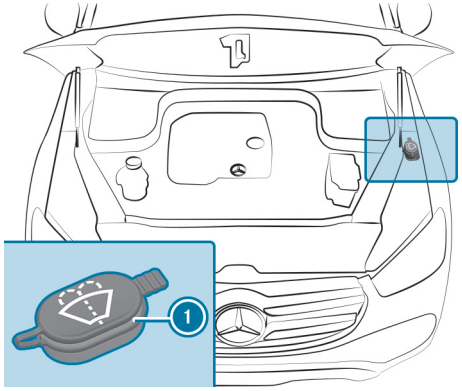

- Remove cap 1 by the tab.
- Top up the washer fluid.

Keeping the air/water duct free

- Keep the area between the bonnet and the windscreen free of deposits, e.g. ice, snow or leaves.

Cleaning and care

Information on washing the vehicle in a car wash

WARNING
Risk of an accident due to reduced braking power after washing the vehicle

Braking efficiency is reduced after washing the vehicle.

► After the vehicle has been washed, brake carefully while paying attention to the traffic conditions until braking power has been fully restored.

NOTE
Damage from automatic braking

IF ONE OF THE FOLLOWING FUNCTIONS IS ACTIVATED, THE VEHICLE WILL BRAKE AUTOMATICALLY IN CERTAIN SITUATIONS:

- Active Brake Assist
- Active Distance Assist DISTRONIC
- HOLD function
- Active Parking Assist

To avoid damaging the vehicle, deactivate these systems e.g. during towing or in the car wash.

NOTE
Damage due to unsuitable car wash

► Before driving into a car wash make sure that the car wash is suitable for the vehicle dimensions.

► Ensure there is sufficient ground clearance between the underbody and the guide rails of the car wash.

► Ensure that the clearance width of the car wash, in particular the width of the guide rails, is sufficient.

TO AVOID DAMAGE TO YOUR VEHICLE WHEN USING A CAR WASH, ENSURE THE FOLLOWING BEFOREHAND:

- Active Distance Assist DISTRONIC is deactivated.
- The HOLD function is switched off.
- The 360° camera or the reversing camera is switched off.
- The side windows and sliding sunroof are completely closed.
- The outside mirrors are folded in.
- The blower for the ventilation and heating is switched off.
- The windscreen wiper switch is in position 0.
- The key is at a minimum distance of 3 m away from the vehicle. Otherwise the tailgate could open unintentionally.
- For car washes with conveyor systems:
  - neutral N is engaged.
  - If you would like to leave the vehicle while it is being washed, make sure the key is located in the vehicle. The park position P is otherwise automatically engaged.

ⓘ To prevent damage to the tyres and wheels, drive straight and in to the centre of the guide rails of the car wash.

ⓘ Removing the wax from the windscreen and the wiper blades after washing the vehicle will help avoid smearing and reduce wiper noise.

Car wash mode

In car wash mode, the vehicle is configured in readiness for entering an automatic car wash. Car wash mode can be activated up to a speed of 20 km/h (⟶ page 734).

THE FOLLOWING SETTINGS WILL BE ADJUSTED WHEN CAR WASH MODE IS ACTIVATED:

- The outside mirrors will be folded in.
- To prevent the windscreen washer system from starting up automatically, the rain sensor will be deactivated.
- The rear window wiper will be deactivated.
- The windows and the sliding sunroof will be closed.
- **Mercedes-Maybach vehicles:** the running boards will be retracted.
- Air-recirculation mode will be activated.
- Parking Assist PARKTRONIC will be deactivated.
- **Vehicles with 360° camera:** the front image will be activated after approximately eight seconds.
- **Vehicles with HANDS-FREE ACCESS:** kick detection will be deactivated.
- **Vehicles with AIRMATIC:** the vehicle will be raised to the maximum possible vehicle level (⟶ page 459).

  If raising takes longer than 25 seconds, the following message will appear on the driver display:

  Preparation for car wash incomplete See central display. After some time, the vehicle will automatically continue rising.
- **Vehicles with E-ACTIVE BODY CONTROL:** the vehicle will be raised to the maximum possible vehicle level (⟶ page 470).

  If raising takes longer than 25 seconds, the following message will appear on the driver display:

Preparation for car wash incomplete See central display. After some time, the vehicle will automatically continue rising.

If one of the settings cannot be selected, this is displayed by a [X] behind the respective setting.

Car wash mode will automatically be deactivated above a speed of 20 km/h.

THE FOLLOWING SETTINGS WILL BE RESET WHEN CAR WASH MODE IS DEACTIVATED:

- The outside mirrors will be folded out.
- The rain sensor will be activated.
- The rear window wiper will be activated.
- Air-recirculation mode will be deactivated.
- Parking Assist PARKTRONIC will be reset to the previously selected setting.
- The windows and the sliding sunroof will remain closed.
- **Mercedes-Maybach vehicles:** the running boards will remain retracted.
- **Vehicles with 360° camera:** the front image will be deactivated at speeds above 18 km/h.
- **Vehicles with AIRMATIC:** the vehicle will be lowered to the previously set vehicle level.
- **Vehicles with E-ACTIVE BODY CONTROL:** the vehicle will be lowered to the previously set vehicle level.

Switching car wash mode on/off

Requirements:

- The vehicle is stationary.
- The vehicle is switched on.

Multimedia system:

Settings ▶▶ Vehicle ▶▶ Driving

ACTIVATING CAR WASH MODE

▶ Select Car wash mode.

▶ Select Activate.

If one of the settings cannot be selected, this will be shown by a [X] next to the respective setting.

ⓘ For an overview of the settings configured when you activate car wash mode (⟶ page 733).

DEACTIVATING CAR WASH MODE

▶ Select Switch off.

The settings of car wash mode will be reset.

ⓘ Car wash mode will be automatically deactivated as soon as your speed exceeds 20 km/h.

Information on using a high-pressure cleaner

WARNING
Risk of an accident when using high-pressure cleaners with round-spray nozzles

The water jet can cause externally invisible damage.

Components damaged in this way may unexpectedly fail.

- Do not use a high-pressure cleaner with round-spray nozzles.
- Have damaged tyres or chassis parts replaced immediately.

TO AVOID DAMAGE TO YOUR VEHICLE, OBSERVE THE FOLLOWING WHEN USING A HIGH-PRESSURE CLEANER:

- The key is at a minimum distance of 3 m away from the vehicle. Otherwise the tailgate could open unintentionally.
- Maintain a distance of at least 30 cm to the vehicle.
- **Vehicles with decorative films:** Parts of your vehicle are covered with a decorative film. Maintain a distance of at least 70 cm between the film-covered parts of the vehicle and the nozzle of the high-pressure cleaner. Move the nozzle of the high-pressure cleaner around while cleaning. The water temperature of the high-pressure cleaner must not exceed 60°C.
- Observe the information on the correct distance in the equipment manufacturer's operating instructions.
- Do not direct the nozzle of the high-pressure cleaner directly at sensitive parts, e.g. tyres, gaps, electrical components, batteries, illuminants or louvres.

Washing the vehicle by hand

NOTE
Engine damage due to water ingress

- Take care not to point the water jet directly towards the air inlet grille below the bonnet.

Observe the relevant legal requirements (e.g. in some countries, washing by hand is permitted only in specially designated wash bays).

- Use a mild cleaning agent, e.g. car shampoo.
- Do not use acidic cleaning agents.
- Wash the vehicle with lukewarm water using a soft car sponge. When doing so, do not expose the vehicle to direct sunlight.
- Carefully hose the vehicle off with water and dry using a chamois.

Observe the notes on the care of car parts (→ page 737).

Notes on paintwork/matt finish paintwork care

To avoid damaging the paintwork and interfering with the driving assistance systems, please observe the following notes:

PAINT

- Insect remains: soak with insect remover and rinse off the treated areas afterwards.

- Bird droppings: soak with water and rinse off afterwards.
- Tree resin, oils, fuels and greases: remove by rubbing gently with a cloth soaked in petroleum ether or lighter fluid.
- Coolant and brake fluid: remove with a damp cloth and clean water.
- Tar stains: use tar remover.
- Wax: use silicone remover.
- Do not attach stickers, foil or similar materials. Only have foil attached to the bumper at a qualified specialist workshop.
- Remove dirt immediately, where possible. Do not use acid solutions and acidic cleaners.

MATT FINISH

- Only use care products approved for Mercedes-Benz.
- Do not attach stickers, foils or similar materials. Only have foil attached to the bumper at a qualified specialist workshop.
- Do not polish the vehicle and light-alloy wheels.
- Only use car washes that correspond to the latest engineering standards.
- Do not use car wash programmes with a final hot wax treatment.
- Do not use paint cleaners, buffing or polishing products, gloss preservers, e.g.wax.

IN THE EVENT OF PAINTWORK DAMAGE:

- Always have paintwork repairs carried out at a qualified specialist workshop.
- Make sure the radar sensors are working (⟶ page 406).

Notes on cleaning decorative foils

Observe the "Notes on paintwork / matt finish paintwork care" (⟶ page 735). They also apply to matt decorative films.

Observe the notes on cleaning decorative films to avoid damage.

CLEANING

- When cleaning with the high-pressure cleaner, maintain a distance of at least 70 cm between the foil-covered parts of the vehicle and the nozzle of the high-pressure cleaner.
- For cleaning, use plenty of water and a mild cleaning agent without additives or abrasive substances (e.g. a car shampoo approved for Mercedes-Benz).
- Do not use acidic cleaning agents.
- Remove dirt as soon as possible. Avoid rubbing too hard in order not to damage the decorative film irreparably.
- If there is dirt on the finish or if the decorative film is dull: use the paint cleaner recommended and approved for Mercedes-Benz.
- Insect remains: Soak with insect remover and rinse off the treated areas afterwards.
- Bird droppings: Soak with water and rinse off afterwards.
- To prevent water stains, dry a film-wrapped vehicle with a soft, absorbent cloth after every car wash.

AVOIDING DAMAGE TO THE DECORATIVE FILM

- The service life and colouring of decorative films are impaired by:
  - Sunlight
  - Temperature (e.g. hot air blower)
  - Weather conditions
  - Stone chippings and dirt
  - Chemical cleaning agents
  - Oily products
- Do not use polish on matt decorative film. Polishing will have the effect of shining the film-wrapped surface.

- Do not treat matt or structured decorative films with wax. Permanent stains may occur.

Scratches, corrosive deposits, areas affected by corrosion and damage caused by incorrect care cannot always be completely repaired. In this case, contact a qualified specialist workshop.

You can obtain more information on care and cleaning agents from the manufacturer.

In the case of film-wrapped surfaces, visual differences may occur between the surfaces that were not protected by a decorative film after a decorative film has been removed.

ⓘ Have work or repairs to decorative films carried out at a qualified specialist workshop (e.g. at a Mercedes-Benz Service Centre).

Information on window films

NOTE
Damage to electronic components due to excess fluids

When window films have been retrofitted, fluids such as cleaning agents or water may run down and get behind trim parts of the vehicle interior and cause damage to electronic components.

- ► Use cleaning agents as sparingly as possible.
- ► Immediately absorb any excess fluids.

Notes on car parts cleaning and care

WARNING
Risk of entrapment if the windscreen wipers are switched on while the windscreen is being cleaned

If the windscreen wipers are set in motion while you are cleaning the windscreen or wiper blades, you can be trapped by the wiper arm.

- ► Always switch off the windscreen wipers and the vehicle before cleaning the windscreen or wiper blades.

NOTE
Damage due to use of acidic cleaning agents

- ► Do not use acidic cleaning agents. Otherwise, the surfaces could be damaged.

To avoid damage to the vehicle, observe the notes on cleaning and care of the following car parts:

WINDOWS

NOTE
Damage to electronic components due to excess fluids

When cleaning the windows from the inside, fluids such as cleaning agents or water may run down and get behind trim parts of the vehicle interior and cause damage to electronic components.

- ▶ Use cleaning agents as sparingly as possible.
- ▶ Immediately absorb any excess fluids.

- Clean the windows on the inside and outside with a damp cloth and with a cleaning agent recommended for Mercedes-Benz.
- Do not use dry cloths or abrasive or solvent-based cleaning agents to clean the insides of windows.

ⓘ After changing the wiper blades or treating the vehicle with wax, clean the windscreen thoroughly with cleaning agents recommended for Mercedes-Benz. Failure to observe the application instructions may result in damage, smear marks or dazzling spots.

ⓘ Remove external misting or dirt on the windscreen in front of the multifunction camera. Otherwise, driving systems and driving safety systems may be impaired or unavailable (⟶ page 406).

WHEELS AND RIMS

- Use water and acid-free alloy wheel cleaners.
- Do not use acidic alloy wheel cleaners to remove brake dust. This could damage wheel bolts and brake components.
- To avoid corrosion of the brake discs and pads, drive the vehicle for a few minutes after cleaning before parking it. The brake discs and pads will warm up and dry out.

WIPER BLADES

- Move the wiper arms into the replacement position (⟶ page 39).
- With the wiper arms folded out, clean the wiper blades with a damp cloth.

ⓘ Note that the wiper blades are coated. The coating may leave residue on a cloth. Do not rub the wiper blades excessively or clean them too often.

EXTERIOR LIGHTING

- Clean the lenses with a wet sponge and mild cleaning agent (e.g. car shampoo).
- Use only cleaning agents or cleaning cloths that are suitable for plastic lenses.

SENSORS

- Clean the sensors in the front and rear part of the vehicle with car shampoo, plenty of water and a soft cloth (⟶ page 406).
- When using a high-pressure cleaner, maintain a minimum distance of 30 cm.

RUNNING BOARDS

- Use water and acid-free cleaning agents.
- Do not clean the aluminium trim inserts of the running board with alkaline or acidic cleaning agents such as wheel cleaners. Do not use acidic

alloy wheel cleaners to remove brake dust. The aluminium trim inserts could otherwise be damaged.

CAMERAS

- Open the camera cover with the multimedia system (→ page 484).
- Use clean water and a soft cloth to clean the camera lenses.
- Do not use a high-pressure cleaner.

ⓘ Remove external misting or dirt on the windscreen in front of the multifunction camera. Otherwise, driving systems and driving safety systems may be impaired or unavailable (→ page 406).

TRAILER HITCH

- Observe the notes on care in the trailer hitch manufacturer's owner's manual.
- Do not clean the ball neck with a high-pressure cleaner or solvent.
- Remove traces of rust on the ball (e.g. with a wire brush).
- Remove dirt with a lint-free cloth.
- After cleaning, lightly oil or grease the ball head.

ⓘ Before using trailers with anti-swerve coupling, note the manufacturer's owner's manual.

Notes on care of the interior

⚠ **WARNING**
Risk of injury from plastic parts breaking off after the use of solvent-based care products

Care and cleaning products containing solvents can cause surfaces in the cockpit to become porous. When the airbags are deployed, plastic parts may break away.

► Do not use any care or cleaning products containing solvents to clean the cockpit.

⚠ **WARNING**
Risk of injury or fatal injuries from bleached seat belts

Bleaching or dyeing seat belts can severely weaken them.

This can, for example, cause seat belts to tear or fail in an accident.

► Never bleach or dye seat belts.

NOTE
Property damage due to disinfectants

The interior includes a number of sensitive surfaces such as displays, plastics and leather.

Disinfectants can contain alcohol and other substances that penetrate and damage surfaces. Technology behind buttons and displays can also be damaged.

► Do not use disinfectant on interior surfaces.

To avoid damage to the vehicle, observe the following notes on cleaning and care:

SEAT BELTS
- Clean with lukewarm and soapy water.
- Do not use chemical cleaning agents.
- Do not dry by heating them to over 80°C or exposing them to direct sunlight.

DISPLAY
- Switch off the display and let it cool down.
- Clean the surface carefully with a microfibre cloth and a suitable display care product (TFT-LCD).
- Do not use any other agents.

HEAD-UP DISPLAY
- Clean with a soft, non-static, lint-free cloth.
- Do not use cleaning agents.

PLASTIC TRIM
- Clean with a damp microfibre cloth.
- For heavy soiling: Use a cleaner recommended for Mercedes-Benz.
- Do not attach stickers, films or similar materials.
- Do not allow cosmetics, insect repellent or sun cream to come in contact with the plastic trim.

REAL WOOD AND TRIM ELEMENTS
- Clean with a microfibre cloth.
- Black piano-lacquer look: clean with a damp cloth and soapy water.
- For heavy soiling: Use a cleaner recommended for Mercedes-Benz.
- Do not use solvent-based cleaning agents, polishes or waxes.

ROOF LINING
- Clean with a brush or dry shampoo.

CARPET
- Use a carpet and textile cleaning agent recommended for Mercedes-Benz.

IMITATION LEATHER STEERING WHEEL
- Clean the entire steering wheel with a damp cotton cloth and a 1% soap solution. Do not spot clean.
- Use cleaning and care products recommended for Mercedes-Benz.
- Do not use a microfibre cloth.
- Do not use oil-based cleaning and care products.

STEERING WHEEL MADE OF GENUINE LEATHER OR DINAMICA

NOTE
Damage caused by wrong cleaners

► Do not use solvent-based cleaning agents such as tar remover or wheel cleaner; neither should you use polishes or waxes. Otherwise you may damage the finish.

- Clean with a damp cloth and a 1% soap solution and then wipe with a dry cloth.
- For heavy soiling: Use a cleaner recommended for Mercedes-Benz.
- Leather care: Use a leather care agent that has been recommended for Mercedes-Benz.
- Do not allow the leather to become too damp.
- Do not use a microfibre cloth.

ⓘ Leather is a natural product. It has natural surface characteristics, such as differences in structure, marks caused by growth and injury or subtle colour differences. These surface characteristics are particular to leather, and are not material defects. Leather is also subject to a natural ageing process, which changes the surface characteristics.

GENUINE LEATHER SEAT COVERS

- Vacuum up dirt such as crumbs or dust and then clean the seat covers with a damp cotton cloth and wipe down with a dry cloth. Regularly clean the seat covers.
- For heavy soiling: use a leather care agent recommended for Mercedes-Benz aftercare.
- Leather care: Use a leather care agent that has been recommended for Mercedes-Benz.
- Do not use a microfibre cloth.
- Do not allow the leather to become too damp.
- Do not use oil-based cleaning and care products.

ⓘ Leather is a natural product. It has natural surface characteristics, such as differences in structure, marks caused by growth and injury or subtle colour differences. These surface characteristics are particular to leather, and are not material defects. Leather is also subject to a natural ageing process, which changes the surface characteristics.
Waves or wrinkling in the seat cover may occur due to the stress on the seat; this is caused by the natural leather material.
Regular cleaning and care of the leather reduces soiling, wear marks and ageing damage and thus significantly extends its life span. Clothing that can leave stains (e.g. jeans) may discolour the leather.

DINAMICA SEAT COVERS

- Vacuum up dirt such as crumbs or dust and then use a damp cloth to clean.
- Do not use a microfibre cloth.

IMITATION LEATHER SEAT COVERS

- Vacuum up dirt such as crumbs or dust and then use a damp cotton cloth and a 1% soap solution to clean the entire seat cover. Do not spot clean.
- Use cleaning and care products recommended for Mercedes-Benz.
- Do not use a microfibre cloth.
- Do not use oil-based cleaning and care products.

CLOTH SEAT COVERS

- Vacuum up dirt such as crumbs or dust and then use a damp microfibre cloth and a 1% soap solution to clean the entire seat cover. Do not spot clean.
- Use cleaning and care products recommended for Mercedes-Benz.
- Do not use oil-based cleaning and care products.

Back to Contents

Breakdown assistance

This interactive PDF works like a website – tap or click a button to jump straight to where you want to go.
You can return here at any time via the navigation bar at the top left.

Emergency
Flat tyre
Battery (vehicle)
Tow-starting or towing away
Electrical fuses

Emergency

Removing the safety vest

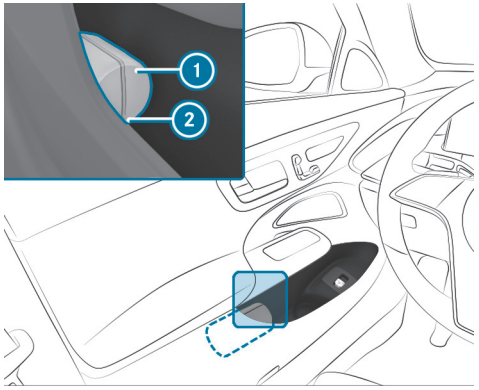

There is a safety vest stowage recess in the door stowage compartments of all doors for storing the safety vests.

- To remove: pull out the safety vest bag (1) using the loop (2).

- Open the safety vest bag (1) and take out the safety vest.
- To replace: fold the safety vest, roll it up and insert it into the safety vest bag (1).
- Slide the safety vest bag (1) along the underside of the armrest into the safety vest stowage recess. Ensure that the loop (2) remains hanging out so that it is easy to grasp.

ⓘ Remove the packaging film from a new safety vest before sliding it into the safety vest stowage recess. Otherwise, it may slide out unintentionally or the packaging may hinder its removal.
Observe the legal requirements for the individual countries.

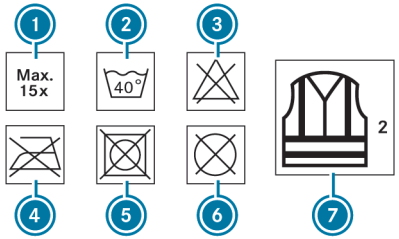

(1) Maximum number of washes
(2) Maximum wash temperature
(3) Do not bleach
(4) Do not iron
(5) Do not tumble dry
(6) Do not dry clean
(7) Class 2 safety vest

The requirements defined by the legal standard are only fulfilled if the safety vest is the correct size and is fully closed.

EXCHANGE THE SAFETY VEST IN THE FOLLOWING CASES:

- The reflective strips are damaged or dirty.

- The maximum permissible number of washes is exceeded.
- The fluorescence property decreases, e.g. due to permanent exposure to sunlight.

DISPOSE OF THE SAFETY VEST IN AN ENVIRONMENTALLY FRIENDLY WAY:

- Please contact your local waste disposal company.

Warning triangle

REMOVING THE WARNING TRIANGLE (NOT PLUG-IN HYBRID)

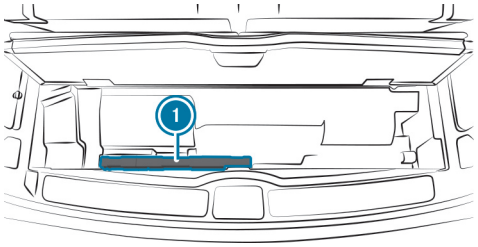

The warning triangle is located under the load compartment floor in front of the loading sill.

► Remove the warning triangle 1.

SETTING UP THE WARNING TRIANGLE

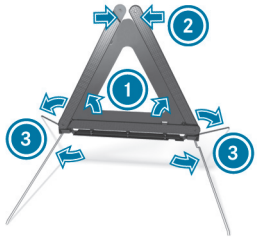

► Fold the side reflectors 1 upwards to form a triangle and attach using the upper snap fastener 2.

► Fold the legs 3 down and out to the side.

First-aid kit (soft sided) overview

When delivered, the first-aid bag is in the load compartment on the right behind the service flap 1 or on the load compartment floor.

Removing the fire extinguisher

WARNING
Risk of accident due to an incorrectly secured fire extinguisher in the driver's footwell

A fire extinguisher may impede pedal travel or block a depressed pedal.

This jeopardises the operating and road safety of the vehicle.

The fire extinguisher can be flung around and injure the driver or other vehicle occupants.

- Always store and secure the fire extinguisher in the bracket.
- Do not remove the fire extinguisher while driving.

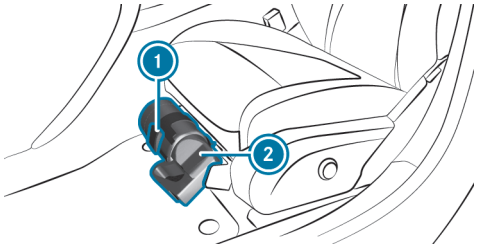

- Pull the tab (1) upwards.
- Fold the tab (1) down.
- Remove the fire extinguisher (2).

Flat tyre

Notes on flat tyres

WARNING
Risk of accident due to a flat tyre

A flat tyre severely affects the driving characteristics as well as steering and braking.

tyres that do not feature run-flat characteristics:

- Do not drive on with a flat tyre.
- Change the flat tyre immediately with an emergency spare wheel or spare wheel. Alternatively, consult a qualified specialist workshop.

Run-flat tyres:

- Observe the information and warning notes on MOExtended tyres (run-flat tyres).

IN THE EVENT OF A FLAT TYRE, THE FOLLOWING OPTIONS ARE AVAILABLE DEPENDING ON YOUR VEHICLE'S EQUIPMENT:

- **Vehicles with MOExtended tyres:** it is possible to continue the journey for a short period of time. Make sure you observe the notes on MOExtended tyres (run-flat tyres) (→ page 747).
- **Vehicles with a TIREFIT kit:** you can seal the tyre so that it is possible to continue the journey for a short period of time. To do this, use the TIREFIT kit (→ page 748).
- **Vehicles with Mercedes-Benz connect:** you can make a call for breakdown assistance via the overhead control panel in the case of a breakdown (→ page 660).
- **All vehicles:** change the wheel (→ page 783).

The emergency spare wheel is only available in certain countries (→ page 790).

Notes on MOExtended tyres (run-flat tyres)

WARNING
Risk of accident when driving in limp-home mode

Driving in emergency mode impairs the handling characteristics of the vehicle.

- ▶ Do not exceed the permissible maximum speed of the MOExtended tyres.
- ▶ Avoid any abrupt steering and driving manoeuvres as well as driving over obstacles (kerbs, pot holes, off-road). This applies, in particular, to a loaded vehicle.
- ▶ Stop driving in the emergency mode if you notice:

- banging noise
- vehicle vibration
- smoke which smells like rubber
- continuous ESP® intervention
- cracks in the tyre sidewalls

- ▶ After driving in emergency mode, have the rims checked by a qualified specialist workshop with regard to their further use.
- ▶ The defective tyre must be replaced in every case.

With MOExtended tyres (run-flat tyres), you can continue to drive your vehicle even if there is a total loss of pressure in one or more tyres. However, the tyre affected must not show any clearly visible damage.

You can recognise MOExtended tyres by the MOExtended marking which appears on the side wall of the tyre.

Vehicles with tyre pressure monitoring system: MOExtended tyres may only be used in conjunction with an activated tyre pressure monitoring system.

IF A PRESSURE LOSS WARNING MESSAGE APPEARS IN THE DRIVER'S DISPLAY, PROCEED AS FOLLOWS:

- Check the tyre for damage.
- If driving on, observe the following notes.

DRIVING DISTANCE POSSIBLE IN EMERGENCY MODE AFTER THE PRESSURE LOSS WARNING:

Load condition	Driving distance possible in emergency mode
Partially laden	80 km
Fully laden	30 km

The driving distance possible in emergency mode may vary depending on the driving style. Observe the maximum permissible speed of 80 km/h.

If a tyre has gone flat and cannot be replaced with an MOExtended tyre, you can use a standard tyre as a temporary measure.

Storage location of the TIREFIT kit (not plug-in hybrid)

The TIREFIT kit is located under the load compartment floor.

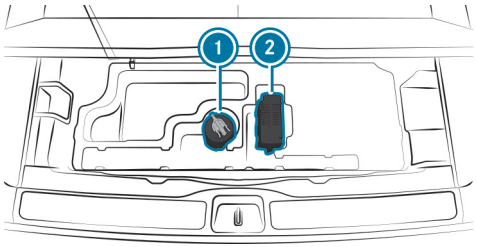

Example: TIREFIT kit

1. Tyre sealant bottle
2. Tyre inflation compressor

Depending on the vehicle version, the TIREFIT kit may also be located in other places under the load compartment floor.

YOU CAN FIND INFORMATION ON THE POWER CATEGORY (LK) AND/OR ELECTRICAL DATA ON THE BACK OF THE TYRE INFLATION COMPRESSOR:

- LK3 – 12 V/20 A, 240 W, 1 kg

AT A DISTANCE OF APPROXIMATELY 1 M TO THE TYRE INFLATION COMPRESSOR AND APPROXIMATELY 1.6 M ABOVE THE GROUND, THE FOLLOWING SOUND PRESSURE LEVELS APPLY:

- Emission sound pressure level L_{PA} 84 dB(A)
- Sound power level L_{WA} 92 dB(A)

The tyre inflation compressor is maintenance-free. In the event of a malfunction, please contact a qualified specialist workshop.

Using the TIREFIT kit

Requirements:

- Tyre sealant bottle and tyre inflation compressor are ready for use (⟶ page 74).
- TIREFIT sticker is displayed.
- Gloves are at hand.

You can use TIREFIT tyre sealant to seal perforation damage of up to 4 mm, particularly on the tyre contact surface. You can use TIREFIT in outside temperatures down to -20 °C.

WARNING
Risk of accident when using tyre sealant

The tyre sealant may be unable to seal the tyre properly, especially in the following cases:

- there are large cuts or punctures in the tyre (larger than damage previously mentioned)
- the wheel rims have been damaged
- after journeys with very low tyre pressure or with flat tyres

▶ Do not continue driving.

▶ Consult a qualified specialist workshop.

WARNING
Risk of injury and poisoning from tyre sealant

Tyre sealant is hazardous to health and causes irritation. Do not allow it to come into contact with your skin, eyes or clothing, and do not swallow it. Do not inhale any vapours. Keep the tyre sealant away from children.

Observe the following if you come into contact with the tyre sealant:

- Rinse off the tyre sealant from your skin using water immediately.
- If tyre sealant gets into your eyes, thoroughly rinse them using clean water immediately.
- If tyre sealant has been swallowed, thoroughly rinse out your mouth immediately and drink plenty of water. Do not induce vomiting and seek medical attention immediately.
- Change out of clothing which has come into contact with tyre sealant immediately.
- If an allergic reaction occurs, seek medical attention immediately.

NOTE
Overheating due to the tyre inflation compressor running too long

- Do not run the tyre inflation compressor for longer than ten minutes without interruption.

Observe the manufacturer's safety notes on the sticker on the tyre inflation compressor.

Have the tyre sealant bottle replaced at a qualified specialist workshop every five years.

- Do not remove any foreign objects which have pierced the tyre.

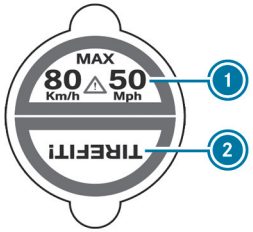

- Affix part 1 of the TIREFIT sticker to the instrument cluster within the driver's field of vision.
- Affix part 2 of the TIREFIT sticker near the valve on the wheel with the defective tyre.

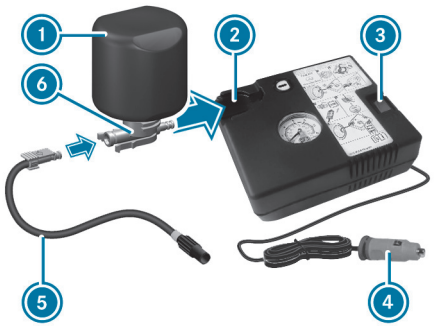

- Pull the plug ④ with cable and hose ⑤ out of the tyre inflation compressor housing.
- Push the plug of the hose ⑤ into the flange ⑥ of the tyre sealant bottle ① until the plug engages.
- Insert the tyre sealant bottle ① with the head pointing downwards into the recess ② of the tyre inflation compressor.

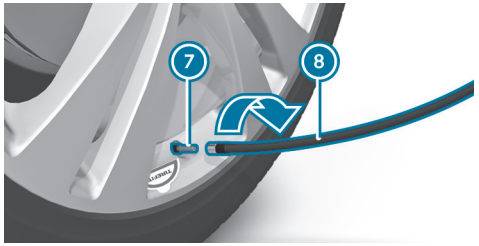

- Remove the valve cap from the valve ⑦ on the defective tyre.
- Screw the filling hose ⑧ onto the valve ⑦.

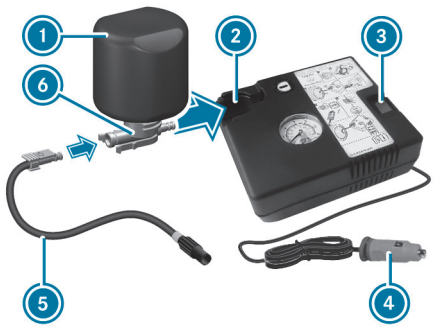

- Insert the plug ④ into a 12-V-socket in your vehicle (⟶ page 297).
- Switch on the vehicle.
- Switch on the tyre inflation compressor using the On/Off switch ③.

  The tyre is inflated. First, tyre sealant is pumped into the tyre. The pressure may briefly rise to approximately 500 kPa (5.0 bar/73 psi).

Do not switch off the tyre inflation compressor during this phase!

- Allow the tyre inflation compressor to run for a maximum of ten minutes.

  The tyre should then have attained a tyre pressure of at least 200 kPa (2.0 bar/29 psi).

If tyre sealant leaks out, ensure that the affected area is cleaned as quickly as possible. It is preferable to use clean water.

If you get tyre sealant on your clothing, have it cleaned at a dry cleaner's as soon as possible with perchloroethylene.

IF, AFTER TEN MINUTES, A TYRE PRESSURE OF 200 KPA (2.0 BAR/29 PSI) HAS NOT BEEN ATTAINED:

- Switch off the tyre inflation compressor.
- Unscrew the filling hose from the valve of the defective tyre.

Please note that tyre sealant may leak out when unscrewing the filling hose.

- Drive the vehicle forwards or in reverse very slowly for approximately 10 m.
- Pump up the tyre again.

  After a maximum of ten minutes the tyre pressure must be at least 200 kPa (2.0 bar/29 psi).

WARNING
Risk of accident due to the specified tyre pressure not being attained

If the specified tyre pressure is not attained after the specified time, the tyre is too badly damaged. The tyre sealant cannot repair the tyre in this instance.

The braking and driving characteristics may be greatly impaired.

- Do not continue driving.
- Consult a qualified specialist workshop.

IF, AFTER TEN MINUTES, A TYRE PRESSURE OF 200 KPA (2.0 BAR/29 PSI) HAS BEEN ATTAINED:

- Switch off the tyre inflation compressor.
- Unscrew the filling hose from the valve of the defective tyre.

WARNING
Risk of accident from driving with sealed tyres

A tyre temporarily sealed with tyre sealant impairs the handling characteristics and is not suitable for higher speeds.

- Adapt your driving style accordingly and drive carefully.
- Do not exceed the maximum speed limit with a tyre that has been repaired using tyre sealant.
- Observe the maximum permissible speed of 80 km/h for a tyre sealed with tyre sealant.

NOTE
Staining from leaking tyre sealant

After use, excess tyre sealant may leak out from the filling hose.

- Therefore, place the filling hose in the plastic bag that contained the TIREFIT kit.

ENVIRONMENTAL NOTE
Environmental pollution caused by environmentally irresponsible disposal

Tyre sealant contains pollutants.

- Have the tyre sealant bottle disposed of professionally, e.g. at a Mercedes-Benz Service Centre.

- Stow the tyre sealant bottle and the tyre inflation compressor.
- Pull away immediately.
- Stop driving after approximately ten minutes and check the tyre pressure using the tyre inflation compressor.
  The tyre pressure must now be at least 130 kPa (1.3 bar/19 psi).

WARNING
Risk of accident due to the specified tyre pressure not being attained

If the specified tyre pressure is not reached, the tyre is too badly damaged. The tyre sealant cannot repair the tyre in this instance.

The braking and driving characteristics may be greatly impaired.

- Do not continue driving.
- Consult a qualified specialist workshop.

Countries that have Mercedes-Benz Service24h: you will find a sticker with the telephone number, e.g. on the B-pillar on the driver's side.

- **To increase the tyre pressure:** switch on the tyre inflation compressor.

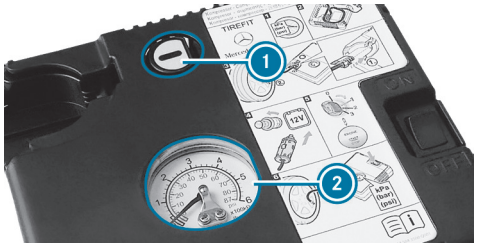

- **To reduce the tyre pressure:** press the pressure release button (1) next to the manometer (2).
- When the tyre pressure is correct, unscrew the filling hose from the valve of the sealed tyre.
- Screw the valve cap onto the valve of the sealed tyre.
- Pull the tyre sealant bottle out of the tyre inflation compressor.
  The filling hose remains on the tyre sealant bottle.
- Drive to the nearest qualified specialist workshop and have the tyre, tyre sealant bottle and filling hose replaced.

Battery (vehicle)

Notes on the 12-V-battery

WARNING
Risk of an accident due to work carried out incorrectly on the battery

Work carried out incorrectly on the battery can, for example, lead to a short circuit. This can restrict functions relevant for safety systems and impair the operating safety of your vehicle.

YOU COULD LOSE CONTROL OF THE VEHICLE IN THE FOLLOWING SITUATIONS IN PARTICULAR:

- when braking
- in the event of abrupt steering manoeuvres and/or when the vehicle's speed is not adapted to the road conditions

► In the event of a short circuit or a similar incident, contact a qualified specialist workshop immediately.

► Do not drive on.

► Always have work on the battery carried out at a qualified specialist workshop.

- Further information on ABS (⟶ page 408)
- Further information on ESP® (⟶ page 410) (⟶ page 409)

For safety reasons, Mercedes-Benz recommends that you only use batteries which have been approved for your vehicle by Mercedes-Benz.

ALL VEHICLES EXCEPT VEHICLES WITH A LITHIUM-ION BATTERY

WARNING
Risk of explosion due to electrostatic charge

Electrostatic charge can ignite the highly explosive gas mixture in the battery.

► To discharge any electrostatic charge that may have built up, touch the metal vehicle body before handling the battery.

The highly flammable gas mixture is created while the battery is charging and during starting assistance.

WARNING
Danger of chemical burns from the battery acid

Battery acid is caustic.

- Avoid contact with the skin, eyes or clothing.
- Do not lean over the battery.
- Do not inhale battery gases.
- Keep children away from the battery.
- Immediately rinse battery acid off thoroughly with plenty of clean water and seek medical attention immediately.

ALL VEHICLES

ENVIRONMENTAL NOTE
Environmental damage due to improper disposal of batteries

Batteries contain pollutants. It is illegal to dispose of them with the household rubbish.

- Dispose of batteries in an environmentally responsible manner. Take discharged batteries to a qualified specialist workshop or to a collection point for used batteries.

If you have to disconnect the 12-V-battery, contact a qualified specialist workshop.

Comply with safety notes and take protective measures when handling batteries.

Risk of explosion if the 12-V-battery is used improperly.

Fire, open flame and smoking are prohibited when handling the battery. Avoid creating sparks.

Electrolyte or battery acid is corrosive. Avoid contact with the skin, eyes or clothing. Wear suitable protective clothing, in particular gloves, apron and face mask. Immediately rinse electrolyte or acid splashes off with clean water. Consult a doctor.

Do not place heavy objects on the surface of the battery or use the battery to support a person in any way.

Wear safety goggles.

Keep children away.

Observe this Owner's Manual.

IF YOU DO NOT INTEND TO USE THE VEHICLE OVER AN EXTENDED PERIOD OF TIME, OBSERVE THE FOLLOWING:

- **If available:** activate standby mode (⟶ page 405).
- Alternatively: connect the battery to a battery charger approved by Mercedes-Benz or consult a qualified specialist workshop to disconnect the battery.

Notes on the 48 V battery

WARNING
Risk of an accident due to work carried out incorrectly on the battery

Work carried out incorrectly on the battery can, for example, lead to a short circuit. This can restrict functions relevant for safety systems and impair the operating safety of your vehicle.

YOU COULD LOSE CONTROL OF THE VEHICLE IN THE FOLLOWING SITUATIONS IN PARTICULAR:

- when braking
- in the event of abrupt steering manoeuvres and/or when the vehicle's speed is not adapted to the road conditions

► In the event of a short circuit or a similar incident, contact a qualified specialist workshop immediately.

► Do not drive on.

► Always have work on the battery carried out at a qualified specialist workshop.

- Further information on ABS (⟶ page 408)
- Further information on ESP® (⟶ page 409)

ENVIRONMENTAL NOTE
Environmental damage due to improper disposal of batteries

Batteries contain pollutants. It is illegal to dispose of them with the household rubbish.

► Li-ion Dispose of batteries in an environmentally responsible manner. Take discharged batteries to a qualified specialist workshop or to a collection point for used batteries.

Only have work on the 48 V battery carried out at a qualified specialist workshop.

Comply with safety notes and take protective measures when handling batteries.

Risk of explosion if the 48 V battery is used improperly.

The surface of the 48 V battery may be hot.

Fire, open flame and smoking are prohibited when handling the battery. Avoid creating sparks.

Electrolyte or battery acid is corrosive. Avoid contact with your skin, eyes or clothing. Wear suitable protective clothing, in particular gloves, apron and face mask. Immediately rinse off splashes of electrolyte or acid with plenty of clean water. Consult a doctor.

Do not place heavy objects on the surface of the battery or use the battery to support a person in any way.

Do not perform any work on the battery. Always have any work on the battery carried out at a qualified specialist workshop. Do not

disconnect the battery yourself. Do not remove the battery yourself. Do not attempt to open the battery.

Keep children away.

Wear safety glasses.

Observe this Owner's Manual.

IF YOU DO NOT INTEND TO USE THE VEHICLE OVER AN EXTENDED PERIOD OF TIME, OBSERVE THE FOLLOWING:

- **If available:** activate standby mode (→ page 405).

Notes on starting assistance and charging the 12 V battery

ALL VEHICLES
Always use the jump-start connection point in the engine compartment for charging the battery and jump starting.

NOTE
Damage to the battery due to overvoltage

When charging using a battery charger without a maximum charging voltage, the battery or the on-board electronics may be damaged.

► Only use battery chargers with a maximum charging voltage of 14.8 V.

WARNING
Risk of explosion due to the ignition of hydrogen gas

If there is a short circuit or sparks are created, there is a danger of hydrogen gas igniting when you charge the battery.

► Take care that the positive terminal of a connected battery does not come into contact with vehicle parts.

► Never place metal objects or tools on a battery.

► When connecting and disconnecting the battery, always observe the sequence of battery terminals described.

► During starting assistance, always take care to connect only battery terminals of identical polarity.

► During starting assistance, observe the sequence described for connecting and disconnecting the jump leads.

► Do not connect or disconnect the battery terminals with the engine running.

WARNING
Risk of explosion due to explosive mixture of gases

An explosive mixture of gases can escape from the battery during charging and starting assistance.

- Fire, naked flames, smoking and creating sparks must be avoided.
- Make sure there is adequate ventilation.
- Do not stand over the battery.

WARNING
Risk of explosion from a frozen battery

A discharged battery may freeze at temperatures slightly above or below freezing point.

During starting assistance or battery charging, battery gas can be released.

- Always allow a battery to thaw before charging it or performing starting assistance.

If the indicator/warning lamps in the instrument cluster do not light up at low temperatures, it is very likely that the discharged battery has frozen. In this case you may neither jump-start the vehicle nor charge the battery.

The service life of a defrosted battery may be drastically shortened. The starting behaviour may deteriorate, in particular at low temperatures.

It is recommended to have a defrosted battery checked at a qualified specialist workshop.

ALL VEHICLES

NOTE
Damage caused by numerous or extended attempts to start the engine

Numerous or extended attempts to start the engine may damage the catalytic converter due to non-combusted fuel.

- Avoid numerous and extended attempts to start the engine.

OBSERVE THE FOLLOWING POINTS DURING STARTING ASSISTANCE AND WHEN CHARGING THE BATTERY:

- Only use undamaged jump leads/charging cables with a sufficient cross-section and insulated terminal clamps.
- Uninsulated parts of the terminal clamps must not come into contact with other metal parts as long as the jump leads/charging cables are connected to the battery/the jump-start connection point.
- The jump leads/charging cables must not touch any parts which may move when the engine is running.
- Make sure that neither you nor the battery are electrostatically charged.
- Keep away from fire and naked flames.
- Do not stand over the battery.

ALSO OBSERVE THE FOLLOWING POINTS WHEN CHARGING THE BATTERY:

- Only use chargers tested and approved for Mercedes-Benz.
- Read the operating instructions for the charger, then charge the battery.

ALSO NOTE THE FOLLOWING POINTS DURING STARTING ASSISTANCE:

- Starting assistance may only be provided using vehicles, batteries or other jump start devices with a nominal voltage of 12 V.
- The vehicles must not touch each other.
- **Vehicles with a petrol engine:** jump-start the vehicle only when the engine and exhaust system are cold.

Starting assistance and charging the 12-V-battery

PREPARE STARTING ASSISTANCE/CHARGING PROCESS

- ► Use the electric parking brake to secure the vehicle.
- ► Shift the transmission to position P.
- ► Switch off the vehicle and all electrical consumers.
- ► Open the bonnet.

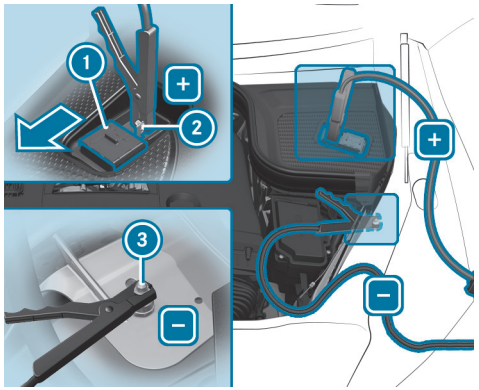

- ► Slide protective cover 1 of positive contact 2 on jump-start connection point in the direction of the arrow.

STARTING ASSISTANCE

- ► Connect the positive contact of your own vehicle to the jump lead.
- ► Connect the positive terminal of the donor battery to the jump lead.
- ► On the assisting vehicle, let the engine run at idling speed.
- ► Connect the negative terminal of the donor battery to the jump lead.
- ► Connect the jump lead to your vehicle's earth point 3.
- ► Start the engine of your own vehicle.
- ► Let the engines run for several minutes.
- ► Before disconnecting the jump lead, switch on an electrical consumer in your own vehicle, e.g. the rear window heater or the lighting.

When starting assistance has finished:

- ► Disconnect the jump lead from your vehicle's earth point 3.
- ► Release the jump lead from the negative terminal of the second battery.
- ► Release the jump lead from the positive contact of your vehicle.
- ► Release the jump lead from the positive terminal of the second battery.
- ► Close the protective cover 1 over the positive contact 2.

Further information can be obtained at a qualified specialist workshop.

CHARGING THE 12 V BATTERY

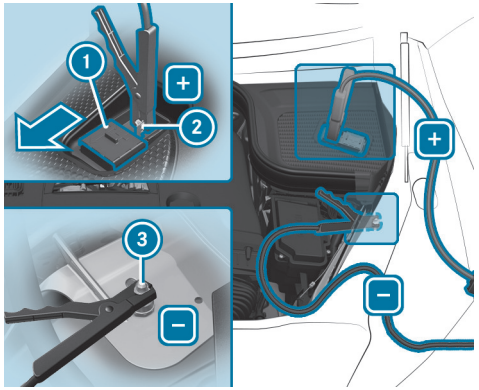

- Connect the positive contact (2) of your own vehicle to the charging cable.
- Connect the positive terminal of the charger to the charging cable.
- Connect the negative terminal of the charger to the charging cable.
- Connect the charging cable to your vehicle's earth point (3).
- Start the charging process.

When the charging process is complete:

- Disconnect the charging cable from your vehicle's earth point (3).
- Release the charging cable from the negative terminal of the charger.
- Release the charging cable from the positive contact of your own vehicle.
- Release the charging cable from the positive terminal of the charger.
- Close the protective cover (1) over the positive contact (2).

Replacing the 12V battery

- Observe the notes on the 12V battery (⟶ page 753).

Mercedes-Benz recommends having the 12V battery replaced at a qualified specialist workshop, e.g. at a Mercedes-Benz Service Centre.

IF YOU WANT TO REPLACE THE BATTERY YOURSELF, OBSERVE THE FOLLOWING NOTES:

- Replace a faulty battery with a battery which meets the specific vehicle requirements.

  The vehicle is equipped with a battery with AGM technology (Absorbent Glass Mat) or a lithium-ion battery. Full vehicle functionality is only guaranteed with an AGM battery or lithium-ion battery. For safety reasons, Mercedes-Benz recommends only using batteries that have been tested and approved for the vehicle by Mercedes-Benz.
- Use the detachable parts such as vent hose, elbow fittings or terminal covers from the battery to be replaced.
- Make sure that the vent hose is always connected to the original opening on the side of the battery.

  Fit any existing or supplied stop plugs.

  Otherwise, gases or battery acid could escape.
- Make sure that detachable parts are reconnected in the same way.

Tow-starting or towing away

Overview of the permitted towing methods (not plug-in hybrid)

NOTE
Damage from automatic braking

THE VEHICLE WILL BRAKE AUTONOMOUSLY IN CERTAIN SITUATIONS IF THE FOLLOWING FUNCTIONS ARE SWITCHED ON:

- Active Brake Assist
- Active Distance Assist DISTRONIC
- HOLD function
- Active Parking Assist

To avoid damage to the vehicle, switch these systems off e.g. before towing it or in a car wash.

Mercedes-Benz recommends transporting your vehicle in case of a breakdown, rather than towing it.

For towing with both axles on the ground, use a tow rope or tow bar. Do not use tow bar systems.

NOTE
Damage to the vehicle due to towing away incorrectly

► Observe the instructions and notes on towing away.

PERMITTED TOWING METHODS

Vehicle equipment/towing method	Both axles on the ground	Front axle raised	Rear axle raised
4MATIC vehicles	Yes, for a maximum of 50 km at 50 km/h	No	No
Vehicles with rear-wheel drive	Yes, for a maximum of 50 km at 50 km/h	No	Yes, if the steering wheel is fixed in the centre position with a steering wheel lock.

Towing with a raised axle: towing should be performed by a towing company.

Towing away the vehicle with both axles on the ground

- Observe the notes on the permitted towing methods (→ page 760).
- Make sure that the battery is connected and charged.

A DISCHARGED BATTERY HAS THE FOLLOWING EFFECTS:

- The vehicle cannot be switched on.
- The electric parking brake cannot be released or applied.
- The transmission cannot be shifted to position N or P.

ⓘ If the transmission cannot be shifted to position N, or the multifunction display in the instrument cluster does not show anything, the vehicle must be transported away (→ page 763). A tow truck with lifting equipment is required for vehicle transport.

NOTE
Damage due to towing away at excessively high speeds or over long distances

The drivetrain could be damaged when towing at excessively high speeds or over long distances.

- A towing speed of 50 km/h must not be exceeded.
- A towing distance of 50 km must not be exceeded.

WARNING
Risk of accident when towing a vehicle with too much weight

IF THE VEHICLE TO BE TOWED IS HEAVIER THAN THE PERMISSIBLE GROSS MASS OF YOUR VEHICLE, THE FOLLOWING SITUATIONS CAN ARISE:

- The towing eye breaks off.
- The combination oscillates and can capsize.

- Before towing, check whether the vehicle to be towed exceeds the permissible gross mass.

If a vehicle is to be towed away, its permissible gross mass must not exceed the permissible gross mass of the towing vehicle.

- Information on the permissible gross mass of the vehicle can be found on the vehicle identification plate (→ page 867).
- Fit the towing eye (→ page 764).
- Fasten the towing device.

NOTE
Damage due to incorrect connection of the tow bar

- Only connect the tow rope or tow bar to the towing eyes.

ⓘ You can also attach the towing device to the trailer hitch.

- Deactivate the automatic locking mechanism (→ page 193).

- Do not activate the HOLD function.
- Deactivate tow-away protection (→ page 219).
- Deactivate Active Brake Assist (→ page 444).
- Shift the transmission to position N (→ page 376).
- Do not open the driver's door or front passenger door as the transmission may otherwise shift to position P automatically.
- Release the electric parking brake.

WARNING
Risk of accidents due to restricted safety-related functions during towing

SAFETY-RELEVANT FUNCTIONS ARE RESTRICTED OR NO LONGER AVAILABLE IN THE FOLLOWING SITUATIONS:

- The vehicle is switched off.
- The brake system or the power steering is malfunctioning.
- The power supply or the on-board electrical system is defective.

If your vehicle is being towed, considerably more force may be required for steering and braking.

In addition, important vehicle display messages cannot be seen if the driver display is faulty.

- Use a tow bar.
- Before towing, ensure that the driver's display is operational and the steering can move freely.

NOTE
Damage due to excessive tractive power

If you pull away sharply, the tractive power may be too high and the vehicles could be damaged.

- Pull away slowly and smoothly.

Loading up the vehicle for transport

- Observe the notes on towing (→ page 75).
- Connect the towing device to the towing eye in order to load up the vehicle.

ⓘ You can also attach the towing device to the trailer hitch.

- Shift the automatic transmission to position N.

ⓘ The automatic transmission may be locked in position P in the event of damage to the electrics. To shift to N, provide the on-board electrical system with power (→ page 70).

- Load the vehicle correctly onto the transporter.
  - Ensure that all wheels are on the transportation surface.
  - Ensure that the vehicle is positioned parallel with the direction of travel.
- Put the selector lever into position P.
- Use the electric parking brake to secure the vehicle against rolling away.
- Stop the vehicle and switch off the power supply.
- Only secure the vehicle by the wheels.

VEHICLES WITH ADS PLUS (ADAPTIVE DAMPING SYSTEM PLUS)

⚠ **WARNING**
Risk of an accident when transporting vehicles with Adaptive Damping System PLUS

When transporting vehicles with Adaptive Damping System PLUS, the vehicle/trailer combination may begin to rock and start to skid.

- Load the vehicle correctly onto the transporter.
- Secure the vehicle on all four wheels with suitable tensioning straps.
- Do not exceed the maximum permissible speed of 60 km/h when transporting.

! **NOTE**
Vehicle damage due to incorrect lashing

- Secure the vehicle at all four wheels after loading it up. Otherwise, the vehicle could be damaged.
- Keep a minimum distance of 20 cm above and 10 cm below the transport platform.

- Load the vehicle correctly onto the transporter.
  - Ensure that all wheels are on the transportation surface.
  - Ensure that the vehicle is positioned parallel with the direction of travel.
- Put the selector lever into position P.

- Use the electric parking brake to secure the vehicle against rolling away.
- Stop the vehicle and switch off the power supply.
- Secure the vehicle at all four wheels.

4MATIC VEHICLES/VEHICLES WITH AUTOMATIC TRANSMISSION

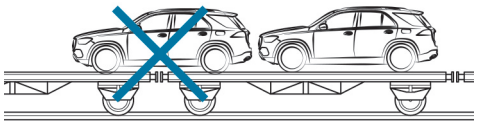

- Make sure that the front and rear axles come to rest on the same transport vehicle.

> **NOTE**
> Damage to the drive train due to incorrect positioning of the vehicle
> - Do not position the vehicle above the connection point of the transport vehicle.

Towing eye storage location

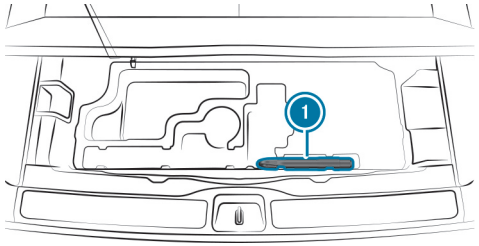

Example: towing eye

The towing eye (1) is located under the load compartment floor in front of the load sill.

Fitting and removing the towing eye

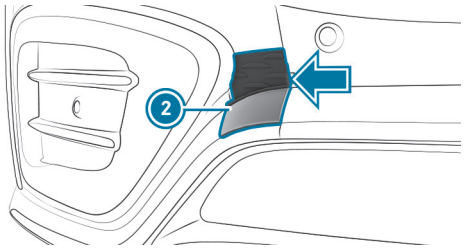

AMG Line

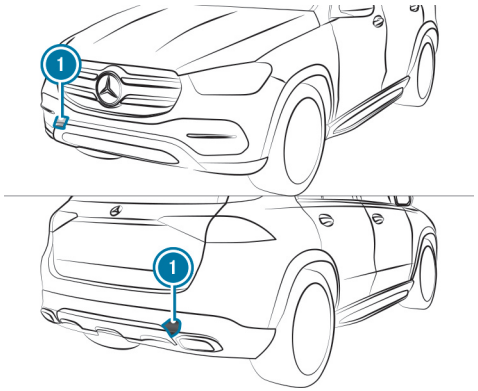

All other vehicles

- **AMG Line:** Press the cover (1) on the rear bumper inwards at the marking and remove. Lever off the cover (2) on the front bumper from the side using a suitable implement, e. g. a screwdriver. Remove the cover from the opening without detaching.
- **All other vehicles:** press the cover (1) inwards at the marking and remove.
- Screw in the towing eye in a clockwise direction as far as it will go.

Vehicles with trailer hitch: vehicles with trailer hitch do not feature a holding fixture at the back for the towing eye. Affix the tow bar to the trailer hitch.

- After removing the towing eye, reattach the cover (1) in the bumper.

> **NOTE**
> Damage to the vehicle as a result of incorrect use of the towing eye or trailer hitch
>
> The vehicle could sustain damage if the towing eye or trailer hitch is used to pull on the vehicle during recovery situations.
>
> - The towing eye and trailer hitch should only be used to tow the vehicle.
> - Do not use the towing eye or trailer hitch to pull on the vehicle during recovery situations.

Tow-starting the vehicle

VEHICLES WITH AUTOMATIC TRANSMISSION

- Observe the following note on material damage:

> **NOTE**
> Damage to the automatic transmission due to tow-starting
>
> The automatic transmission may be damaged in the process of tow-starting vehicles with automatic transmission.
>
> - Vehicles with automatic transmission must not be tow-started.

Electrical fuses

Notes on electrical fuses

WARNING
Risk of accident and injury due to overloaded lines

If you manipulate or bridge a faulty fuse or if you replace it with a fuse with a higher amperage, the electric line could be overloaded.

This could result in a fire.

- Always replace faulty fuses with specified new fuses containing the correct amperage.

NOTE
Damage due to incorrect fuses

Using incorrect fuses can result in damage to electrical components or systems or their functions being considerably restricted.

- Use only fuses approved for Mercedes-Benz with the respective specified fuse rating.

Replace blown fuses with equivalent fuses, identifiable by their colour and label. The fuse ratings and further information to be observed can be found in the fuse assignment diagram.

Fuse assignment diagram: on the fuse box in the load compartment (→ page 768).

NOTE
Damage or malfunctions caused by moisture

Moisture may cause damage to the electrical system or cause it to malfunction.

- When the fuse box is open, make sure that no moisture can enter the fuse box.
- When closing the fuse box, make sure that the seal of the lid is positioned correctly on the fuse box.

If the newly inserted fuse also blows, have the cause determined and rectified at a qualified specialist workshop.

ENSURE THE FOLLOWING BEFORE REPLACING A FUSE:

- The vehicle is secured against rolling away.
- All electrical consumers are switched off.
- The vehicle is switched off.

THE ELECTRICAL FUSES ARE LOCATED IN VARIOUS FUSE BOXES:

- Fuse box in the engine compartment on the left-hand side of the vehicle, when viewed in the direction of travel (→ page 767)

- Fuse box on the driver's side of the cockpit (→ page 767)
- Fuse box in the front passenger footwell (→ page 768)
- Fuse box in the load compartment on the right-hand side of the vehicle, when viewed in the direction of travel (→ page 768)

Opening and closing the fuse box in the engine compartment

Requirement:

- A dry cloth and a screwdriver are available.

Observe the notes on electrical fuses (→ page 72).

OPENING

> ⚠ **WARNING**
> Risk of injury from using the windscreen wipers when the bonnet is open
>
> If the windscreen wipers start moving when the bonnet is open, you could be trapped by the wiper linkage.
>
> ▶ Always switch off the windscreen wipers and vehicle before opening the engine bonnet.

▶ Open the bonnet.

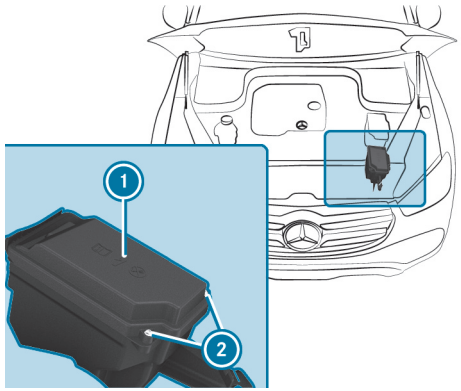

▶ Remove any existing moisture from the fuse box using a dry cloth.

▶ Loosen screws ② and remove fuse box lid ① from the top.

CLOSING

▶ Check whether the seal is positioned correctly in the lid.

▶ Insert the lid into the bracket at the rear of the fuse box.

▶ Fold down the lid of the fuse box and tighten screws ②.

▶ Close the bonnet.

Opening and closing the fuse box in the cockpit

Requirements:

- Observe the notes on electrical fuses (→ page 72).

The fuse box is on the driver's side on the side of the cockpit under a cover.

- Contact a Mercedes-Benz Service Centre for further information.

Opening and closing the fuse box in the front passenger footwell

- Contact a Mercedes-Benz Service Centre for further information.

Opening and closing the fuse box in the load compartment

Requirements

Observe the notes on electrical fuses (⟶ page 72).

The fuse box is in the service compartment on the right behind the first-aid kit (soft sided).

The fuse assignment diagram is on the side of the fuse box.

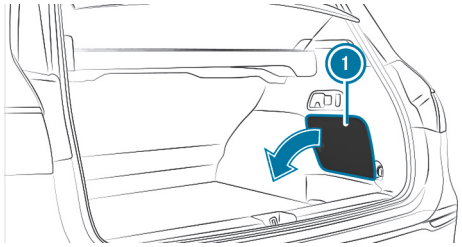

- **To open:** open cover 1 in the direction of the arrow and remove it.
- **To close:** reinsert cover 1.

Wheels and tyres

This interactive PDF works like a website – tap or click a button to jump straight to where you want to go.
You can return here at any time via the navigation bar at the top left.

Notes on noise or unusual handling characteristics
Notes on regularly inspecting wheels and tyres
Notes on snow chains
Tyre pressure
Wheel change
Emergency spare wheel
Collapsible spare wheel

Notes on noise or unusual handling characteristics

Make sure there are no vibrations, noises or unusual handling characteristics when the vehicle is in motion. This may indicate that the wheels or tyres are damaged. Hidden tyre damage could also be causing the unusual handling characteristics.

If you suspect that a tyre is defective, reduce your speed immediately and have the tyres and wheels checked at a qualified specialist workshop.

Notes on regularly inspecting wheels and tyres

WARNING
Risk of injury due to damaged tyres

Damaged tyres can cause tyre pressure loss.

► Check the tyres regularly for signs of damage and replace any damaged tyres immediately.

WARNING
Risk of aquaplaning due to insufficient tyre tread

Insufficient tyre tread will result in reduced tyre grip. There is a risk of an accident.

On a wet road surface the risk of aquaplaning is increased, in particular where speed is not adapted to suit the conditions.

► Check the tread depth and the condition of the tyre contact surface across the entire width of all tyres on a regular basis.

MINIMUM TREAD DEPTH FOR

- Summer tyres: 3 mm
- M+S tyres: 4 mm

► For safety reasons, replace the tyres before the legally-prescribed limit for the minimum tread depth is reached.

► Replace the tyres immediately if the legally-prescribed limit for the minimum tread depth is reached.

CARRY OUT THE FOLLOWING CHECKS ON ALL WHEELS REGULARLY, AT LEAST ONCE A MONTH OR AS REQUIRED, FOR EXAMPLE, PRIOR TO A LONG JOURNEY OR DRIVING OFF-ROAD:

- Check the tyre pressure (→ page 774).

- Visually inspect wheels and tyres for damage.
- Check the valve caps.
- Visual check of the tyre tread depth and the tyre contact surface across the entire width.

  The minimum tread depth for summer tyres is 3 mm and for winter tyres 4 mm.

Notes on snow chains

WARNING
Risk of accident due to incorrectly fitted snow chains

If you have fitted snow chains to the front wheels, they may drag against the vehicle body or chassis components.

- Never fit snow chains to the front wheels.
- Only fit snow chains on the rear wheels in pairs.

NOTE
Damage to body or suspension parts caused by fitted snow chains

Fitting snow chains to the front wheels of 4MATIC models can damage body or suspension parts.

- Only fit snow chains to the rear wheels of 4MATIC models.

- Snow chains are only permissible for certain wheel/tyre combinations. You can obtain information about this from a Mercedes-Benz Service Centre.
- For safety reasons, only use snow chains that have been specifically approved for your vehicle by Mercedes-Benz, or snow chains of the same quality standard.
- Comply with the installation instructions of the snow chain manufacturer.
- If snow chains are fitted, the maximum permissible speed is 50 km/h.
- **Vehicles with Active Parking Assist:** Do not use Active Parking Assist when snow chains are fitted.

You can permanently limit the speed for winter tyre mode (→ page 422).

You can deactivate ESP® to start off (→ page 413). This allows the wheels to spin, achieving increased tractive power.

Tyre pressure

Notes on tyre pressure

WARNING
Risk of an accident due to tyre pressure that is insufficient or too high

TYRES WITH A PRESSURE THAT IS INSUFFICIENT OR TOO HIGH POSE THE FOLLOWING DANGERS IN PARTICULAR:

- The tyres can burst.
- The tyres can wear excessively and/or unevenly.
- The driving characteristics as well as the steering- and braking may be greatly impaired.

▶ Observe the recommended tyre pressures and check the tyre pressure of all tyres including the spare wheel:

- monthly
- when the load changes
- before embarking on a longer journey
- when the operating conditions change, e.g. off-road driving
- when driving at over 250 km/h

▶ Adjust the tyre pressure, if necessary.

HIGH OR LOW TYRE PRESSURE CAN:

- Shorten the service life of the tyres.
- Cause increased tyre damage.
- Adversely affect driving characteristics and thus driving safety, e.g. due to aquaplaning.

WARNING
Risk of accident due to repeated pressure drop in the tyres

The wheels, valves or tyres could be damaged.

Too low a tyre pressure can lead to the tyres bursting.

▶ Examine the tyres for foreign objects.

▶ Check whether the tyre has a puncture or the valve has a leak.

▶ If you are unable to rectify the damage, contact a qualified specialist workshop.

Information on the recommended tyre pressure for the vehicle's factory-fitted tyres can be found on the tyre pressure table on the inside of the fuel filler flap (⟶ page 775).

Use a suitable pressure gauge to check the tyre pressure. The outer appearance of a tyre does not permit any reliable conclusion about the tyre pressure.

ONLY CORRECT TYRE PRESSURES WHEN THE TYRES ARE COLD. CONDITIONS FOR COLD TYRES:

- The vehicle has been parked with the tyres out of direct sunlight for at least three hours.
- The vehicle has travelled less than 1.6 km.

The vehicle's tyres heat up when driving. As the temperature of the tyres increases, so too does the tyre pressure.

Vehicles with a tyre pressure monitoring system: you can also see the tyre pressure in the driver display (⟶ page 776).

NOTES ON TRAILER OPERATION
Always inflate the rear axle tyres to the recommended tyre pressures on the tyre pressure table for increased load.

Tyre pressure table

The tyre pressure table is on the inside of the fuel filler flap.

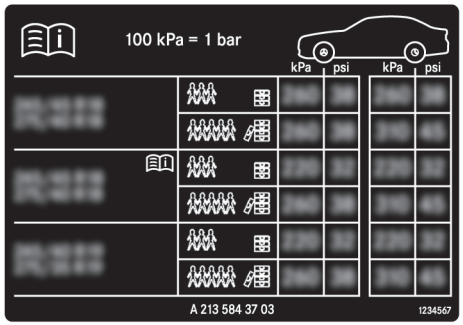

The tyre pressure table shows the recommended tyre pressure for all tyres approved for this vehicle. The recommended tyre pressures apply for cold tyres under various operating conditions, i.e. loading and/or speed of the vehicle.

If one or more tyre sizes precede a tyre pressure, the following tyre pressure information is only valid for those tyre sizes and their respective load condition.

If the preceding tyre sizes are complemented by the symbol, the tyre pressure information following shows alternative tyre pressures. Fuel consumption may then increase slightly.

The load conditions "partially laden" and "fully laden" are defined in the table for different numbers of passengers and amounts of luggage. The actual number of seats may differ from this.

Tyre pressure monitoring system

FUNCTION OF THE TYRE PRESSURE MONITORING SYSTEM
The system checks the tyre pressure and the temperature of the tyres fitted to the vehicle by means of a tyre pressure sensor.

The tyre pressure and the tyre temperature are displayed on the driver display.

In the event of significant pressure loss or excessive temperature of the tyres, you will be warned by display messages (⟶ page 953) or the warning light on the driver display (⟶ page 977).

The tyre pressure monitoring system serves solely as an aid. It is the driver's responsibility to set the tyre pressure to the recommended cold tyre pressure suitable for the operating situation.

In most cases, the tyre pressure monitoring system will automatically update the new reference values after you have changed the tyre pressure. You can,

however, also update the reference values by restarting the tyre pressure monitoring system manually (→ page 776).

SYSTEM LIMITS

THE SYSTEM MAY BE IMPAIRED OR INOPERATIVE IN THE FOLLOWING SITUATIONS IN PARTICULAR:

- Incorrect reference values were taught in.
- Sudden pressure loss caused, e.g. by a foreign object penetrating the tyre.
- There is a malfunction caused by another radio signal source.

CHECKING THE TYRE PRESSURE WITH THE TYRE PRESSURE MONITORING SYSTEM

Requirements:

- The vehicle is switched on.

Driver display:

→ [⌂] ▶▶ Service

▶ Press [OK] to confirm.

ONE OF THE FOLLOWING MESSAGES APPEARS:

- Current tyre pressure of each wheel:

- Tyre pressures will be displayed after a few minutes of driving: Current values are not yet known to the system. The pressure/temperature values of each tyre are displayed as soon as they are known to the system.
- Tyre pressure monitor active: The teach-in process of the system is not yet complete. The tyre pressures are already being monitored.

▶ Compare the current tyre pressure with the recommended tyre pressure for the current operating status (→ page 775). Additionally, observe the notes on cold tyres (→ page 774).

ⓘ The values displayed on the driver display may deviate from those of the tyre pressure gauge as they relate to sea level. At high elevations, the tyre pressure values indicated by a pressure gauge are higher than those shown on the driver display.

RESTARTING THE TYRE PRESSURE MONITORING SYSTEM

Requirements:

- The recommended tyre pressure is correctly set for the respective operating condition on each of the four wheels (→ page 774).

RESTART THE TYRE PRESSURE MONITORING SYSTEM IN THE FOLLOWING SITUATIONS:

- The tyre pressure has changed.
- The wheels or tyres have been changed or newly fitted.

Driver display:

→ [⌂] ▶▶ Service

▶ Show tyre pressure: press [OK].

▶ Show options: press [OK] again.

▶ Select Tyre pressure and confirm with [OK].

The driver display shows the message Use current tyre pressures as new reference values?.

▶ Select Yes and confirm the restart with [OK].

The driver display shows the message Tyre pressure monitor restarted.

Current warning messages are deleted and the [(!)] yellow warning lamp goes out.

After you have driven for a few minutes, the system checks whether the current tyre pressures are within the specified range. The current tyre pressures are then accepted as reference values and monitored.

If the tyre pressure values are not within the prescribed range, the message Please correct tyre pressure appears.

Wheel change

Notes on selecting, fitting and replacing tyres

WARNING
Risk of accident due to incorrect wheel and tyre dimensions

If wheels and tyres of the wrong size are fitted, the service brakes or components in the brake system and in the wheel suspension may be damaged.

- Always replace wheels and tyres with those that fulfil the specifications of the original part.

FOR WHEELS, PAY ATTENTION TO THE FOLLOWING:

- Designation
- Type

FOR TYRES, PAY ATTENTION TO THE FOLLOWING:

- Designation
- Manufacturer
- Type

WARNING
Risk of injury through exceeding the specified tyre load-bearing capacity or the permissible speed rating

Exceeding the load-bearing capacity of the tyres can lead to tyre damage and could cause the tyres to explode.

- Therefore, only use tyre types and sizes approved for your vehicle model.
- Observe the tyre load-bearing capacity rating and speed rating required for your vehicle.

NOTE
Vehicle and tyre damage caused by non-approved tyre types and sizes

For safety reasons, only use tyres, wheels and accessories which have been specially approved by Mercedes-Benz for your vehicle.

THESE TYRES ARE SPECIFICALLY CONFIGURED FOR ACTIVE SAFETY SYSTEMS, E.G. ABS, ESP® AND 4MATIC, AND ARE MARKED AS FOLLOWS:

- MO = Mercedes-Benz Original
- MOE = Mercedes-Benz Original Extended (tyres with run-flat characteristics, only for certain wheels)
- MO1 = Mercedes-Benz Original (only certain AMG tyres)

Otherwise certain properties, e.g. driving characteristics, noise emissions, consumption, etc., could be adversely affected. Furthermore, other tyre sizes could result in the tyres rubbing against the body and axle components when loaded. This could result in damage to the tyre or the vehicle.

Only use tyres, wheels and accessories that have been checked and recommended by Mercedes-Benz.

NOTE
Risk to driving safety from retreaded tyres

Retreaded tyres are neither tested nor recommended by Mercedes-Benz, since previous damage cannot always be detected on retreaded tyres.

For this reason driving safety cannot be guaranteed.

► Do not use used tyres if you have no information about their previous usage.

NOTE
Possible wheel and tyre damage when driving over obstacles

Large wheels have a smaller section width. As the section width decreases, the risk of wheels and tyres being damaged when driving over obstacles increases.

► Avoid obstacles or drive especially carefully.

► Reduce your speed when driving over kerbs, speed bumps, manhole covers and potholes.

► Avoid particularly high kerbs.

NOTE
Possible wheel and tyre damage when parking on kerbs or in potholes

Parking on kerbs or in potholes can damage the wheels and tyres.

- ► Only park on level surfaces if possible.
- ► Avoid kerbs and potholes when parking.

NOTE
Damage to electronic component parts due to the use of tyre-fitting tools

Vehicles with tyre pressure monitoring system: there are electronic components in the wheel.

Positioning tyre-fitting tools in the area of the valve may damage the electronic components.

- ► Tyre-fitting tools should not be applied in the area of the valve.
- ► Always have tyres changed at a qualified specialist workshop.

NOTE
Damage to summer tyres at low ambient temperatures

At low ambient temperatures, tears could form when driving with summer tyres, causing permanent damage to the tyre.

- ► At temperatures below 7 °C use M+S tyres.

Accessory parts which are not approved for your vehicle by Mercedes-Benz, or which are not used correctly, can impair the operating safety.

BEFORE PURCHASING AND USING NON-APPROVED ACCESSORIES, VISIT A QUALIFIED SPECIALIST WORKSHOP AND ENQUIRE ABOUT:

- Suitability
- Legal provisions
- Factory recommendations

WARNING
Risk of accident with sport tyres

The special tyre tread in combination with the optimised tyre compound means that the risk of skidding or aquaplaning on wet roads is increased.

In addition, the tyre grip is greatly reduced at a low outside temperature and tyre running temperature.

- ► Switch on the ESP® and adapt your driving style accordingly.
- ► Use M+S tyres at outside temperatures of less than 7 °C.
- ► Only use tyres suitable for the intended use.

OBSERVE THE FOLLOWING WHEN SELECTING, FITTING AND REPLACING TYRES:

- Country-specific requirements for tyre approval that define a specific tyre type for your vehicle.
- The use of certain tyre types in certain regions and areas of operation can be advisable.

- Only use tyres and wheels of the same type (summer tyres, winter tyres, MOExtended tyres) and the same make.
- Only fit wheels of the same size on one axle (left and right).

  Only fit a different size of wheel in the event of a flat tyre, to enable you to drive to a specialist workshop.
- Do not make any modifications to the brake system, the wheels or the tyres.

  The use of shims or brake dust shields is not permitted and may invalidate the vehicle's general operating permit.
- **Vehicles with a tyre pressure monitoring system:** all fitted wheels must be equipped with functioning sensors for the tyre pressure monitoring system.
- At temperatures below 7 °C, use winter tyres or all-season tyres marked M+S for all wheels.

  Winter tyres provide the best possible grip in wintry road conditions.
- For M+S tyres, only use tyres with the same tread.
- Observe the maximum permissible speed for the M+S tyres fitted.

  If the tyre's maximum speed is below that of the vehicle, this must be indicated by an appropriate label in the driver's field of vision.
- Drive the vehicle with new tyres at moderate speeds for the first 100 km.
- Replace the tyres after six years at the latest, regardless of wear.
- **When replacing with tyres that do not feature run-flat characteristics:** Vehicles with MOExtended tyres are not equipped with a TIREFIT kit at the factory. Equip the vehicle with a TIREFIT kit after replacing with tyres that do not feature run-flat characteristics, e.g. winter tyres.

ⓘ You can permanently limit the speed for driving with winter tyres (→ page 422).

For more information on wheels and tyres, contact a qualified specialist workshop.

VEHICLES WITH AN AMG DRIVER'S PACKAGE

⚠ **WARNING**
Risk of accident caused by non-approved tyre types

If you use tyre types that have not been adapted to changes made to the factory speed limit, this can have the following consequences:

- The tyres are not suitable for high speeds and the corresponding driving dynamics.
- The tyres wear unevenly and affect the roadworthiness of the vehicle.
- ABS, ESP® and cruise control operation are restricted.

This can jeopardise road safety.

► Only use tyre types that have been approved for the maximum permissible speed set and the vehicle.

Notes on changing wheels

WARNING
Risk of injury through different wheel sizes

Interchanging the front and rear wheels can severely impair the driving characteristics.

The disk brakes or wheel suspension components may also be damaged.

► Only interchange the front and rear wheels if the wheels and tyres have the same dimensions.

Interchanging the front and rear wheels if the wheels or tyres have different dimensions can render the general operating permit invalid.
Observe the instructions and safety notes on "Changing a wheel" (⟶ page 778).

THE WEAR PATTERNS ON THE FRONT AND REAR WHEELS DIFFER:

- front wheels wear more on the tyre shoulder
- rear wheels wear more in the centre of the tyre

Do not drive with tyres that have too little tread depth. This significantly reduces traction on wet roads (aquaplaning).

On vehicles with the same front and rear wheel size, you can interchange the wheels every 5000 to 10,000 km, depending on the wear. Ensure the direction of rotation is maintained for the wheels.

Notes on storing wheels

WHEN STORING WHEELS, OBSERVE THE FOLLOWING NOTES:

- After removing wheels, store them in a cool, dry and preferably dark place.
- Protect the tyres from contact with oil, grease or fuel.

Overview of the tyre-change tool kit

With the exception of some country-specific variants, vehicles are not equipped with a tyre-change tool kit. For more information on which tyre-changing tools are required and approved for performing a wheel change on your vehicle, consult a qualified specialist workshop.

REQUIRED TYRE-CHANGING TOOL KITS MAY INCLUDE, FOREXAMPLE:

- Jack
- Chock
- Wheel wrench

ⓘ The jack weighs approximately 3.4 kg.
The maximum load capacity of the jack can be found on the sticker affixed to the jack.
The jack is maintenance-free. In the event of a malfunction, please contact a qualified specialist workshop.

The tyre-change tool kit ① is located under the load compartment floor.

ⓘ Depending on the model, the tyre-change tool kit may be located in other positions under the load compartment floor.

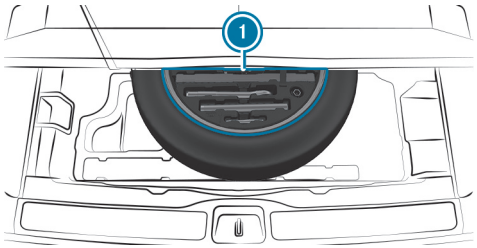

THE TYRE-CHANGE TOOL KIT INCLUDES THE FOLLOWING:

- Jack
- Wheel wrench
- Wheel studs
- Where applicable, extension piece for wheel studs (depending on vehicle version)
- Folding chock
- Ratchet ring spanner

Preparing the vehicle for a wheel change

Requirements:

- The vehicle is not on a slope.
- The vehicle is on solid, non-slippery and level ground.
- The required tyre-change tool kit is available.

ⓘ If your vehicle is not equipped with the tyre-change tool kit, consult a qualified specialist workshop to find out about suitable tools.

▶ Apply the electric parking brake manually.

▶ Move the front wheels to the straight-ahead position.

▶ Shift the transmission to position P.

▶ **Vehicles with level control:** set the normal vehicle level (→ page 461).

▶ Switch off the vehicle.

▶ Make sure that the vehicle cannot be started.

▶ Place chocks or other suitable items under the front and rear of the wheel that is diagonally opposite the wheel you wish to change.

▶ Raise the vehicle (→ page 784).

ADDITIONALLY, FOR MERCEDES-MAYBACH VEHICLES:

▶ Retract the running boards (→ page 198)

▶ Remove stone chip protectors ②:

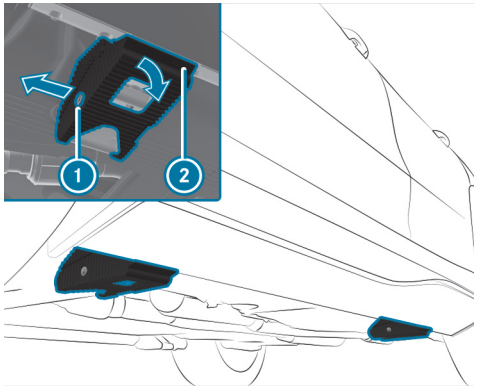

- Loosen expansion rivet (1) and pull it out.
- Flip down stone chip protector (2) and remove.

Removing and fitting wheel trim/hub caps

Requirements

- The vehicle is prepared for a wheel change (⟶ page 783).

PLASTIC HUB CAP
Removal:

- Turn the centre cover of the hub cap anti-clockwise and remove the hub cap.

Fitting:

- Make sure that the centre cover of the hub cap has been turned anti-clockwise.
- Position the hub cap and turn the centre cover clockwise until the hub cap is felt and heard to engage.

ALUMINIUM HUB CAP

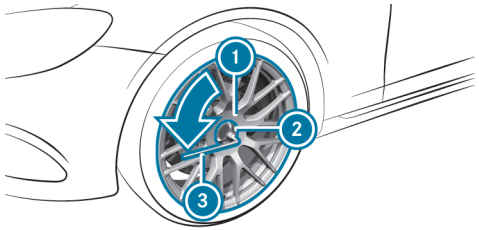

Removal:

- Position socket (2) from the tyre-change tool kit on the hub cap (1).
- Position the wheel wrench (3) on the socket (2).
- Using wheel wrench (3), turn the hub cap (1) anti-clockwise and remove it.

Fitting:

- Follow the instructions above in reverse order.

ⓘ **Specified tightening torque:** 25 Nm.

Raising the vehicle for a wheel change

Requirements:

- There are no persons in the vehicle.

- The vehicle has been prepared for a wheel change (⟶ page 783).

IMPORTANT NOTES ON USING THE JACK:

- Use only a vehicle-specific jack that has been approved for Mercedes-Benz to raise the vehicle.
- The jack is only designed for raising and holding the vehicle for a short time while a wheel is being changed and not for maintenance work under the vehicle.
- The jack must be placed on a firm, level and non-slip surface. If necessary, use a large, flat, load-bearing, non-slip underlay.
- The foot of the jack must be positioned vertically under the jack support point.

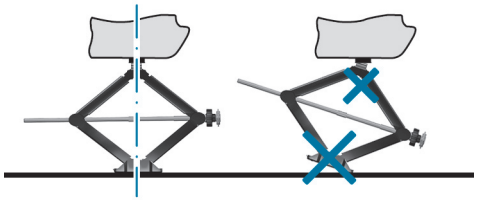

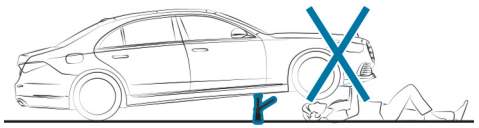

RULES OF CONDUCT WHEN THE VEHICLE IS RAISED:

- Do not put your hands or feet under the vehicle.
- Do not lie under the vehicle.
- Do not start the vehicle and do not release the electric parking brake.
- Do not open or close any doors or the tailgate.

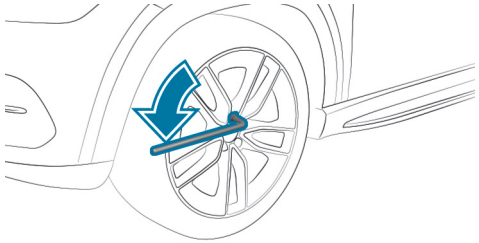

▶ Using the wheel spanner, loosen the wheel bolts on the wheel you wish to change by about one full turn. Do not unscrew the screws completely.

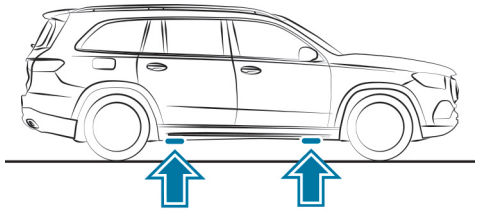

Position of the jack support points

WARNING
Risk of injury from incorrect positioning of the jack

If you do not position the jack correctly at the appropriate jacking point of the vehicle, the jack could tip with the vehicle raised.

- Only position the jack at the appropriate jacking point of the vehicle. The base of the jack must be positioned vertically under the jacking point of the vehicle.

NOTE
Damage to the vehicle due to the jack

If the jack has not been positioned at the prescribed jack support points, the vehicle may suffer damage.

- Only position the jack at the jack support points provided for this purpose.

- Take the ratchet ring spanner out of the tyre-change tool kit and place it on the hexagon nut of the jack so that the letters "AUF" are visible.

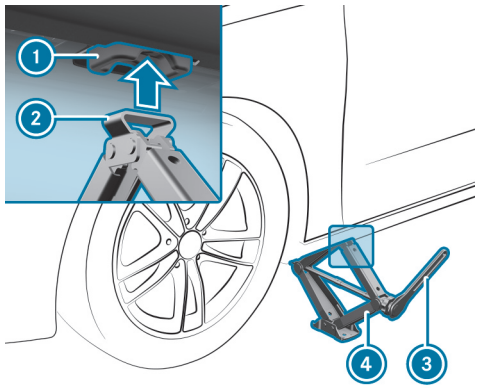

- Position support 2 of jack 4 on jack support point 1.
- Turn ratchet ring spanner 3 clockwise until jack support 2 sits completely on jack support point 1 and the base of the jack lies evenly on the ground.
- Continue to turn ratchet ring spanner 3 until the tyre is raised a maximum of 3 cm off the ground.
- Loosen and remove the wheel (⟶ page 787).

MERCEDES-MAYBACH VEHICLES:

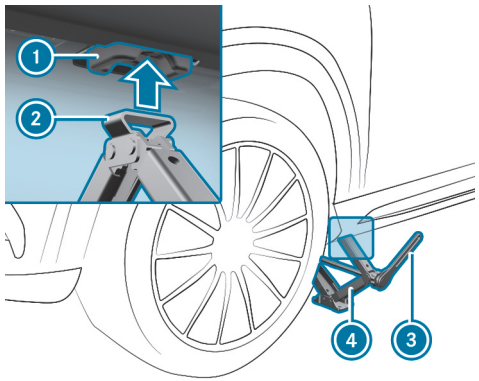

Requirements:

- The running boards are retracted (→ page 198)
- The stone chip protectors are removed (→ page 783)

► Position support ② of jack ④ on jack support point ①.

► Turn ratchet ring spanner ③ clockwise until jack ② sits completely on jack support point ① and the base of the jack lies evenly on the ground.

► Continue to turn ratchet ring spanner ③ until the tyre is raised a maximum of 3 cm off the ground.

► Loosen and remove the wheel (→ page 787).

Removing a wheel

Requirements:

- The vehicle is raised (→ page 784).

Note on AMG vehicles:

NOTE
Damage to the ceramic brake disc during wheel change

Vehicles with ceramic brake discs: during removal and repositioning of the wheel, the wheel rim can strike the ceramic-brake disc and damage it.

► Take particular care.

► Ask another person for assistance or use a second centring pin.

During wheel change, avoid applying any force to the brake discs, since this could impair the level of comfort when braking.

NOTE
Damage to threading from dirt on wheel bolts

► Do not place wheel bolts in sand or on a dirty surface.

► Completely unscrew the wheel bolts.

► Remove the wheel.

Fitting a new wheel

Requirements:

- The wheel that is to be replaced is removed (→ page 787).

WARNING
Risk of accident from losing a wheel

Oiled or greased wheel bolts can cause the wheel bolts to come loose, as too can damaged wheel bolts or wheel hub threads.

- Never oil or grease the threads.
- In the event of damage to the threads, contact a qualified specialist workshop immediately.
- Have the damaged wheel bolts or damaged hub threads replaced.
- Do not continue driving.

- Observe the information on the choice of tyres (→ page 778).

For tyres with a specified running direction, an arrow on the side wall of the tyre indicates the correct running direction. Observe the direction of rotation when assembling.

Note on AMG vehicles:

NOTE
Damage to the ceramic brake disc during wheel change

Vehicles with ceramic brake discs: during removal and repositioning of the wheel, the wheel rim can strike the ceramic-brake disc and damage it.

- Take particular care.
- Ask another person for assistance or use a second centring pin.

- Place the wheel to be fitted on the wheel hub and push it on.

WARNING
Risk of injury from tightening wheel bolts and nuts

If you tighten the wheel bolts or wheel nuts when the vehicle is raised, the jack could tip.

- Only tighten wheel bolts or wheel nuts when the vehicle is on the ground.

- Observe the instructions and safety notes on "Wheel change" (→ page 778).
- For safety reasons, only use wheel bolts which have been approved for Mercedes-Benz and for the wheel in question.
- Tighten the wheel bolts evenly in a diagonal pattern in the order indicated until they are hand-tight.

- If the collapsible emergency spare wheel has been fitted, inflate the collapsible emergency spare wheel (→ page 795).
- Lower the vehicle (→ page 789).

Lowering the vehicle after a wheel change

Requirements

- The new wheel has been fitted (→ page 787).

Observe the information on tyre pressure (→ page 774).

- Place the ratchet ring spanner onto the hexagon nut of the jack so that the lettering "AB" is visible.
- **To lower the vehicle:** turn the ratchet ring spanner of the jack anti-clockwise.

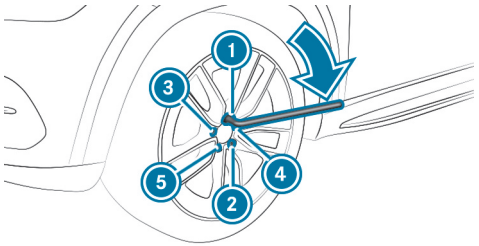

- Tighten the wheel bolts evenly in a diagonal pattern in the order indicated 1 to 5 with a maximum of 80 Nm.
- Then tighten the wheel bolts evenly in a diagonal pattern in the order indicated 1 to 5 the specified tightening torque of 150 Nm.

> **WARNING**
> Risk of accident due to incorrect tightening torque
>
> The wheels could come loose if the wheel bolts or wheel nuts are not tightened to the prescribed torque.
>
> - Ensure that the wheel bolts or wheel nuts are tightened to the prescribed tightening torque.
> - If you are not sure, do not move the vehicle. Contact a qualified specialist workshop and have the tightening torque checked immediately.

- Check the tyre pressure of the newly mounted wheel and adjust accordingly.

> The following does not apply if the new wheel is an emergency spare wheel.

- **Vehicles with a tyre pressure monitoring system:** restart the tyre pressure monitoring system (→ page 776).

Emergency spare wheel

Notes on the emergency spare wheel

WARNING
Risk of accident caused by incorrect wheel and tyre dimensions

The wheel or tyre size and the tyre type of the emergency spare wheel or spare wheel and the wheel to be replaced may differ. The emergency spare wheel or spare wheel can significantly impair driving characteristics of the vehicle.

To prevent hazardous situations:

- Drive carefully.
- Never fit more than one emergency spare wheel or spare wheel that differs in size.
- Only use an emergency spare wheel or spare wheel briefly.
- Do not deactivate ESP®.
- Have the emergency spare wheel or spare wheel of a different size replaced at the nearest qualified specialist workshop. The new wheel must have the correct dimensions.

The emergency spare wheel is secured in the load compartment under the load compartment floor.

Does not apply to Mercedes Maybach vehicles.

FOLLOWING NOTES ON FITTING AN EMERGENCY SPARE WHEEL:

- The maximum permissible speed with an emergency spare wheel fitted is 80 km/h.
- Do not fit the emergency spare wheel with snow chains.
- Replace the emergency spare wheel after six years at the latest, regardless of wear.
- Use the included wheel bolts for the emergency spare wheel.
- Check the tyre pressure of the fitted emergency spare wheel and adjust it as necessary.

The specified tyre pressure is stated on the label of the emergency spare wheel.

Vehicles with a tyre pressure monitoring system: if an emergency spare wheel is fitted, the tyre pressure monitoring system cannot function reliably. For a few minutes after an emergency spare wheel is fitted, the system may still display the tyre pressure of the removed wheel. Only restart the system when the emergency spare wheel has been replaced with a new wheel.

ALSO TAKE NOTE OF THE FOLLOWING TOPICS:

- Notes on tyre pressure (→ page 774)
- Tyre pressure table (→ page 775)
- Notes on fitting tyres (→ page 778)
- Fitting an emergency spare wheel (→ page 783)

Inflating the emergency spare wheel

NOTE
Overheating due to the tyre inflation compressor running too long

► Do not run the tyre inflation compressor for longer than ten minutes without interruption.

Requirements

- The emergency spare wheel has been fitted correctly. (→ page 783)

ⓘ Comply with the manufacturer's safety notes on the sticker of the emergency spare wheel and on the tyre inflation compressor.

► Remove the sticker with the label 80 km/h from the tyre inflation compressor housing and affix it to the instrument cluster within the driver's field of vision.

► Remove the tyre inflation compressor from the stowage space under the load compartment floor. (→ page 74)

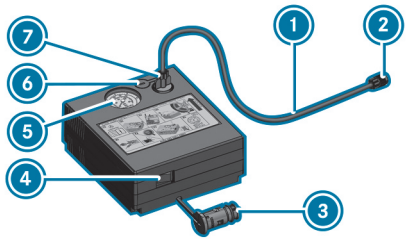

► Pull filler hose ① and plug ③ out of the tyre inflation compressor housing.

► Insert plug ⑦ of filler hose ① in the socket on the tyre inflation compressor and then turn it until plug ⑦ engages.

► Unscrew the cap from the valve on the emergency spare wheel.

► Screw union nut ② of filler hose ① onto the valve.

► Make sure the on and off switch ④ of the tyre inflation compressor is set to **0**.

► Insert the plug ③ into a socket in your vehicle.

- Cigarette lighter socket
- 12 -V- socket: (→ page 297)

- Observe the notes on the cigarette lighter in the Digital Owner's Manual
- Observe the notes on sockets: (→ page 297)

► Press the start/stop button once to switch on the power supply (→ page 343).

- Press the on and off switch (4) on the tyre inflation compressor to **I**.

  The tyre inflation compressor is switched on. The tyre is inflated. The tyre pressure appears on manometer (5).

- Inflate the tyre to the specified tyre pressure.

> ⓘ The specified tyre pressure is stated on the label of the emergency spare wheel.

- When the specified tyre pressure has been reached, press on and off switch (4) on the tyre inflation compressor to **0**.

  The tyre inflation compressor is switched off.

- Press the start/stop button to switch off the power supply.

- If the tyre pressure is higher than the specified pressure, press the pressure release valve button (6) until the correct tyre pressure has been reached.

- Unscrew union nut (2) of filler hose (1) from the valve.

- Screw the valve cap of the emergency spare wheel onto the valve again.

- Stow filler hose (1) and plug (3) in the lower section of the tyre inflation compressor housing.

- Stow the tyre inflation compressor in the vehicle.

Collapsible spare wheel

Notes on the collapsible spare wheel

WARNING
Risk of accident caused by incorrect wheel and tyre dimensions

The wheel or tyre size and the tyre type of the emergency spare wheel or spare wheel and the wheel to be replaced may differ. The emergency spare wheel or spare wheel can significantly impair driving characteristics of the vehicle.

To prevent hazardous situations:

- Drive carefully.
- Never fit more than one emergency spare wheel or spare wheel that differs in size.
- Only use an emergency spare wheel or spare wheel briefly.
- Do not deactivate ESP®.
- Have the emergency spare wheel or spare wheel of a different size replaced at the nearest qualified specialist workshop. The new wheel must have the correct dimensions.

The collapsible spare wheel is an emergency spare wheel that is only suitable for temporary use under restricted conditions following a flat tyre (e.g. to the nearest workshop).

The tyre sidewalls are folded when uninflated. Before using the collapsible spare wheel, inflate it with the compressor supplied.

Check the tyre pressure of the collapsible spare wheel once fitted. Correct the pressure as necessary.

The maximum permissible speed with a fitted collapsible spare wheel is 80 km/h.

Do not fit the collapsible spare wheel with snow chains.

Replace the collapsible spare wheel after six years at the latest, regardless of wear.

Vehicles with a tyre pressure monitoring system: if a collapsible spare wheel is fitted the tyre pressure monitoring system cannot function reliably. The system may still display the tyre pressure of the removed wheel for a few minutes. Only restart the system when the collapsible spare wheel has been replaced with a new wheel.

BE SURE TO ALSO OBSERVE THE FOLLOWING FURTHER RELATED TOPICS:

- Notes on tyre pressure (→ page 774)
- Tyre pressure table (→ page 775)

NOTES ON VEHICLES WITH A BURMESTER SOUND SYSTEM

> ⚠ **WARNING**
> Risk of injury or death due to an unsecured collapsible spare wheel
>
> If the collapsible spare wheel is not secured correctly, it can slip, tip over or be thrown around.
>
> This can seriously injure vehicle occupants.
>
> ▶ Always store the collapsible spare wheel in the emergency spare wheel bag and attach it to the bracket in the load compartment.
>
> ▶ Always ensure that the lashing straps on the emergency spare wheel bag are safely secured on the rear tie-down eyes on the load compartment floor.

Depending on the vehicle's equipment, the collapsible spare wheel is located in an emergency spare wheel bag on a bracket in the load compartment. The collapsible spare wheel in the emergency spare wheel bag and the bracket are lashed with straps and secured using the rear tie-down eyes on the load compartment floor.

Removing the collapsible spare wheel

VEHICLES WITHOUT A BURMESTER SOUND SYSTEM
The collapsible spare wheel is located under the load compartment floor.

▶ Observe the information on mounting tyres (⟶ page 778).

▶ Open the tailgate.

▶ Open the load compartment floor.

▶ Remove the collapsible spare wheel.

VEHICLES WITH A BURMESTER SOUND SYSTEM
The collapsible spare wheel is secured in the spare wheel bag in the load compartment.

▶ Observe the information on mounting tyres (⟶ page 778).

▶ Open the load compartment.

▶ Loosen the lashing straps.

▶ Unhook the retaining spring hooks of the lashing straps from the brackets.

▶ Remove the collapsible spare wheel bag together with the collapsible spare wheel.

▶ Open the collapsible spare wheel bag and remove the collapsible spare wheel.

MERCEDES MAYBACH VEHICLES
Without refrigerator box: the collapsible spare wheel is located in the collapsible spare wheel bag on the load compartment floor.

▶ Observe the information on mounting tyres (⟶ page 778).

▶ Open the load compartment.

▶ Loosen the lashing straps.

▶ Unhook the retaining spring hooks of the lashing straps from the brackets.

- Remove the collapsible spare wheel bag together with the collapsible spare wheel.
- Open the collapsible spare wheel bag and remove the collapsible spare wheel.

With refrigerator box: the collapsible spare wheel is located in the collapsible spare wheel bag inside the open load compartment floor.

- Observe the information on mounting tyres (→ page 778).
- Open the load compartment.
- Loosen the lashing straps.
- Unhook the retaining spring hooks of the lashing straps from the brackets.
- Remove the collapsible spare wheel bag together with the collapsible spare wheel.
- Open the collapsible spare wheel bag and remove the collapsible spare wheel.

Inflating the collapsible spare wheel

Requirements:

- Install the collapsible spare wheel as described .
- Remove the tyre inflation compressor from the stowage space under the load compartment floor (→ page 74).

NOTE
Damage to the collapsible spare wheel when lowering the vehicle

Lowering the vehicle without previously inflating the collapsible spare wheel can damage its rim.

- Inflate the collapsible spare wheel using the tyre inflation compressor before lowering the vehicle.

NOTE
Overheating due to the tyre inflation compressor running too long

- Do not run the tyre inflation compressor for longer than ten minutes without interruption.

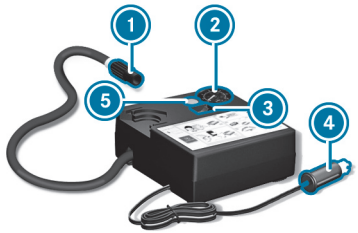

- Pull connector 4 and the hose out of the housing.
- Unscrew the cap from the valve on the collapsible spare wheel.
- Screw union nut 1 of the hose onto the valve.
- Make sure the on and off switch 3 of the tyre inflation compressor is set to **0**.

- Insert the plug (4) into the cigarette lighter socket (→ page 295) or into a 12-V-socket (→ page 297) in your vehicle.
- Switch on the power supply (→ page 343).
- Press on and off switch (3) on the tyre inflation compressor to **I**.

  The tyre inflation compressor is switched on. The tyre is inflated. The tyre pressure is shown on manometer (2).
- Inflate the tyre to the specified tyre pressure.

> ⓘ The specified tyre pressure is printed in yellow on the collapsible spare wheel.

- When the specified tyre pressure has been reached, press on and off switch (3) on the tyre inflation compressor to **0**.
- If the tyre pressure is higher than the specified pressure, press pressure release valve button (5) until the correct tyre pressure has been reached.

Technical data

This interactive PDF works like a website – tap or click a button to jump straight to where you want to go.
You can return here at any time via the navigation bar at the top left.

Notes on technical data
On-board electronics
Regulatory radio information
Vehicle identification plate, VIN and engine number overview
Operating fluids
Vehicle data
Trailer hitch

Notes on technical data

The technical data was determined in accordance with EU Directives. The data stated only applies to vehicles with standard equipment. You can obtain further information from a Mercedes-Benz Service Centre.

Only for certain countries: you can find vehicle-specific vehicle data in the COC documents (CERTIFICATE OF CONFORMITY). These documents are supplied upon delivery of the vehicle.

On-board electronics

Notes on tampering with the engine electronics

NOTE
Premature wear through improper maintenance

Improper maintenance may cause vehicle components to wear more quickly and the vehicle's operating permit may be invalidated.

► Always have work on the engine electronics and related components carried out at a qualified specialist workshop.

Two-way radios

NOTES ON INSTALLING TWO-WAY RADIOS

WARNING
Risk of accident due to improper work on two-way radios

If two-way radios are manipulated or retrofitted incorrectly, the electromagnetic radiation from the two-way radios can interfere with the vehicle electronics and jeopardise the operating safety of the vehicle.

► You should have all work on electrical and electronic components carried out at a qualified specialist workshop.

WARNING
Risk of accident due to improper operation of two-way radios

If you use two-way radios in the vehicle improperly, their electromagnetic radiation can disrupt the vehicle's electronics. This is the case in the following situations, in particular:

- The two-way radio is not connected to an exterior aerial.
- The exterior aerial is fitted incorrectly or is not a low-reflection aerial.

This could jeopardise the operating safety of the vehicle.

► Have the low-reflection exterior aerial fitted at a qualified specialist workshop.

► When operating two-way radios in the vehicle, always connect them to the low-reflection exterior aerial.

NOTE
Invalidation of the operating permit due to failure to comply with the instructions for installation and use

The operating permit may be invalidated if the instructions for installation and use of two-way radios are not observed.

- Only use approved frequency bands.
- Observe the maximum permissible output power in these frequency bands.
- Only use approved aerial positions.

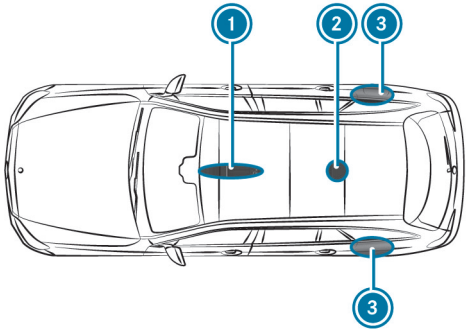

1. Front roof area
2. Rear roof area
3. Rear wings

On vehicles with a panoramic sliding sunroof, fitting an aerial to the front or rear roof area is not permitted.

On the rear wings, it is recommended that you fit the aerial on the side of the vehicle facing the centre of the road.

Use Technical Specification ISO/TS 21609 (Road Vehicles – "EMCs for installation of aftermarket radio frequency transmitting equipment") when retrofitting two-way radios. Comply with the legal requirements for detachable parts.

If your vehicle is equipped with the pre-installation for a two-way radio, use the power supply and aerial connectors provided in the pre-installation. Observe the manufacturer's supplements when fitting.

MOBILE PHONE TRANSMISSION OUTPUT

The maximum transmission output (PEAK) at the base of the aerial must not exceed the values in the following table.

FREQUENCY BAND AND MAXIMUM TRANSMISSION OUTPUT

Frequency band	Maximum transmission output
2-m- frequency band 144 - 174 MHz	50 W
Terrestrial Trunked Radio (TETRA) 380 - 460 MHz	10 W
Mobile phone 2G	2 W
Mobile phone 3G/4G/5G	0.5 W

THE FOLLOWING CAN BE USED IN THE VEHICLE WITHOUT RESTRICTIONS:

- two-way radios with a maximum transmission output of up to 100 mW
- two-way radios with transmitter frequencies in the 380 -410 MHz frequency band and a maximum transmission output of up to 2 W (TETRA)

- mobile phones (2G/3G/4G/5G)

THERE ARE NO RESTRICTIONS WHEN POSITIONING THE AERIAL ON THE OUTSIDE OF THE VEHICLE FOR THE FOLLOWING FREQUENCY BANDS:

- Terrestrial Trunked Radio (TETRA)
- 2G/3G/4G/5G

Regulatory radio information

Specific information on wireless applications in accordance with 2014/53/EU

Besides the typical frequencies for mobile communication cars by Mercedes-Benz make use of the following automotive radio applications.

TYPE OF WIRELESS APPLICATIONS AND SPECIFICATIONS IN ACCORDANCE WITH 2014/53/EU

Technology	Frequency range	Transmission output/magnetic field strength
Remote Keyless Entry	20 kHz (9–90 kHz)	≤ 72 dBµA/m at 10m
Wireless Power Transmission	105 kHz (90–119 kHz)	≤ 42 dBµA/m at 10m
Remote Keyless Entry	120 kHz (119–135 kHz)	≤ 42 dBµA/m at 10m
Wireless Power Transmission	127 kHz (119–135 kHz)	≤ 66 dBµA/m at 10m with the magnetic field strength level decreasing 3dB/octave above 119 kHz
Near-field communication	13.553–13.567 MHz	≤ 42 dBµA/m at 10m
Remote Keyless Entry, Garage Door Opener, Tire Pressure Monitoring	433 MHz (433.05–434.79 MHz)	≤ 10 mW ERP
Block Heater Remote Control, Garage Door Opener	868 MHz (868.0–868.6 MHz)	≤ 25 mW ERP
Block Heater Remote Control, Garage Door Opener	869 MHz (868.7–869.2 MHz)	≤ 25 mW ERP
Bluetooth, Kleer, RLAN, wireless Headphones	2.4 GHz ISM band (2400–2483.5 MHz)	≤ 100 mW EIRP
RLAN	5.1 GHz UNII-1 (5150–5250 MHz)	≤ 40 mW EIRP

Technology	Frequency range	Transmission output/magnetic field strength
Interior Monitoring Radar, RLAN	5.8 GHz UNII-3 (5725–5875 MHz)	≤ 40 mW EIRP
Remote Keyless Entry	7.25 GHz UWB (6.0–8.5 GHz)	≤ -41.3 dBm/MHz EIRP mean ≤ 0 dBm/MHz EIRP peak
24 GHz radar	24 GHz ISM band (24.15–24.25 GHz)	≤ 100 mW EIRP
76 GHz radar	76–77 GHz	≤ 55 dBm peak EIRP
79 GHz radar	77–79 GHz	≤ 55 dBm peak EIRP
Compensator ECE DE003 and ECE DE004	GSM (E-GSM 900) GSM (E-GSM 1800)	< +33 dBm < +30 dBm
	UMTS (I, III, VIII)	< +23 dBm
	LTE (B1, B3, B7, B8, B20)	< +23 dBm
HERMES (Hardware for Enhanced Remote, Mobility & Emergency Services)	WLAN (2400-2483.5 MHz) WLAN (5736-5833 MHz)	< 20 dBm < 14 dBm
	GSM (E-GSM 900, Class 4) GSM (E-GSM 1800, Class 1) GSM (E-GSM 900 8-PSK, Class E2) GSM (E-GSM 1800 8-PSK, Class E2)	< +33 dBm (±2 dB) < +30 dBm (±2 dB) < +27 dBm (±3 dB) < +26 dBm (± 3 dB/-4 dB)
	UMTS (2100 WCDMA FDD B1, Class 3)	< +24 dBm (±1 dB/-3 dB)
	LTE (FDD B I, B III, B38, B39, B40, B41, Class 3)	< +23 dBm (±2 dB)
	GPS (1575,42 MHz +/- 2 MHz)	Receiving only
RAMSES (Router And Mobile SErviceS)	GSM (E-GSM 850 / E-GSM 900, Class 4) GSM (E-GSM 1800 / E-GSM 1900, Class 4)	< +32.5 dBm (±1 dB) < +29.5 dBm (±1 dB)
	UMTS (WCDMA FDD I, II, III, IV, V, VIII, XIX, Class 3)	< +23.5 dBm (±1 dB)

Technology	Frequency range	Transmission output/magnetic field strength
	LTE (FDD B1, B2, B3, B4, B5, B7, B8, B9, B18, B19, B21, B28, Class 3)	< +23 dBm (±1 dB)
	LTE (TDD B38, B40, B41, Class 3)	< +23 dBm (±1 dB)
	GNSS (1559–1610 MHz)	Receiving only

Further information and updates are available at the following web address:

https://regulatoryradioinformation.corpinter.net/en

Regulatory radio identifiers / specific notes

The tables and sections contain the following regulatory radio information:

- Manufacturer information
- Required regulatory radio identifiers, listed by country/region:
  - Manufacturer's specifications
  - Model designations
  - Radio equipment approval numbers
- Specific information on wireless vehicle components

Further information and updates are available at the following web address:

https://regulatoryradioinformation.corpinter.net/en

OVERVIEW OF MANUFACTURERS

Manufacturer	Manufacturer information
ADC	ADC Automotive Distance Control Systems GmbH, Peter-Dornier-Straße 10, 88131 Lindau, Germany
Bosch	Robert Bosch GmbH, Daimlerstraße 6, 71229 Leonberg, Germany
Bury	BURY SP. Z O.O., UL. WOJSKA POLSKIEGO 4, 39-300 Mielec, Poland
Continental Antenna	Continental Advanced Antenna GmbH, Römer-ring 1, 31137 Hildesheim, Germany
Continental Automotive	Continental Automotive GmbH, Siemensstraße 12, 93055 Regensburg, Germany
Continental Automotive Technologies	Continental Automotive Technologies GmbH, VDO-Straße 1, 64832 Babenhausen, Germany
Gentex	Gentex Corporation, 600 North Centennial Street, Zeeland MI 49464, USA

Manufacturer	Manufacturer information
Harman Becker	Harman Becker Automotive Systems GmbH, Becker-Goehring-Straße 18, 76307 Karlsbad, Germany
HELLA	HELLA KGaA Hueck & Co., Rixbecker Straße 75, 59552 Lippstadt, Germany
Hirschmann	Hirschmann Car Communication GmbH, Stuttgarter Straße 45-51, 72654 Neckartenzlingen, Germany
Huf Baolong	Huf Baolong Electronics Bretten GmbH, Gewerbestraße 40, 75015 Bretten, Germany
HUF	HUF Hülsbeck & Fürst GmbH & Co. KG, Steeger Straße 17, 42551 Velbert, Germany
MARQUARDT	MARQUARDT GmbH, Schloßstraße 16, 78604 Rietheim-Weilheim, Germany
Meta System	Meta System S.P.A., Via T. Galimberti 5, 42124 Reggio Emilia, Italy
Molex	Molex CVS Dabendorf GmbH, Märkische Straße 72, 15806 Zossen, Germany
Molex Technologies	Molex Technologies GmbH, Mizarstraße 3, 12529 Schönefeld, Germany
Panasonic	Panasonic Automotive Systems Europe GmbH, Robert-Bosch-Straße 27, 63225 Langen, Germany
Schrader	Schrader Electronics Ltd., 11 Technology Park, Belfast Road, Antrim BT41 1QS, Northern Ireland, United Kingdom
Sennheiser	Sennheiser electronic GmbH & Co. KG, Am Labor 1, 30900 Wedemark, Germany

Manufacturer	Manufacturer information
Valeo	Valeo Telematik und Akustik GmbH, Max-Planck-Straße 28-32, 61381 Friedrichsdorf Germany
Veoneer	Veoneer Sweden AB, Wallentinsvägen 22, 44737 Vårgårda, Sweden
Vitesco	Vitesco Technologies GmbH, Siemensstrasse 12, 93055 Regensburg Germany
WITTE-Velbert	WITTE-Velbert GmbH & Co. KG, Hoeferstr. 3-15, 42551 Velbert, Germany

ALGERIA

Agréé par l'ANF
Référence du Certificat de conformité

Homologué par l'ARPCE
Référence du Certificat de conformité

REGULATORY RADIO IDENTIFIERS

Manufacturer	Model designation	Radio equipment approval number
Continental Antenna	RKE223GNS (locking system)	71/H/ANF/2021
Continental Automotive	CMKG1 (locking system)	122/H/ANF/2021
Continental Automotive	CMKG2 (locking system)	136/H/ANF/2023
Continental Automotive	MARS Keyless (locking system)	122/H/ANF/2021
HELLA	DM4 (locking system)	123/H/ANF/2021
Hirschmann	920287A (locking system)	106/H/ANF/2020
Hirschmann	920287B (locking system)	107/H/ANF/2020
Hirschmann	920702A (locking system)	133/H/ANF/2022
Huf Baolong	TSSRE4A (tyre pressure sensor)	198/H/ANF/2021
HUF	HUF13145 (locking system)	105/H/ANF/2022
MARQUARDT	DC12A (locking system)	188/H/ANF/2021
MARQUARDT	DC12B (locking system)	189/H/ANF/2021
MARQUARDT	DC12K (locking system)	190/H/ANF/2021
MARQUARDT	MS5 (locking system)	195/H/ANF/2021
MARQUARDT	MK1 (locking system)	193/H/ANF/2021
MARQUARDT	MK2 (locking system)	194/H/ANF/2021
MARQUARDT	3350.38 (locking system)	186/H/ANF/2021
Schrader	AG5SP4 (tyre pressure sensor)	3681/1-73.OA 1639/DT/DG/ARPT/15
Schrader	AG3PF4 (tyre pressure sensor)	652/1/DT/DG/ARPCE/2020
Schrader	BG3FP4 (tyre pressure sensor)	56/H/ANF/2021
Schrader	GG4T (tyre pressure sensor)	3994/1.69-DA/2098/DT/DG/ARPT/17
Schrader	DG6W2D4 (tyre pressure sensor)	2695/1-NO.431396/DT/DG/ARPT/17
WITTE-Velbert	SDHTAG3NFC (locking system)	32/H/ANF/2021

ARGENTINA

REGULATORY RADIO IDENTIFIERS

Manufacturer	Model designation	Radio equipment approval number
ADC	ARS4-A (radar sensor)	C-18005
ADC	ARS6-A (radar sensor)	H-28818
ADC	ARS441DP10 (radar sensor)	C-2377
Continental Antenna	RKE213E1 (aerial amplifier)	H-26206
Continental Antenna	RKE223E1 (aerial amplifier)	H-24637
Continental Automotive	CMKG1 (locking system)	H-24376
Continental Automotive	CMKG2 (locking system)	H-28998

Manufacturer	Model designation	Radio equipment approval number
Continental Automotive	MARS Keyless (locking system)	H-17929
Continental Automotive	D-WMI2020A (control unit)	H-23974
Continental Automotive Technologies	NTG7Q MID LF2 (head unit)	C-29127
Continental Automotive Technologies	NTG7Q HIGH LF2 (head unit)	C-29126
Continental Automotive Technologies	NTG7Q PREMIUM LF2 (head unit)	C-29128
Continental Automotive Technologies	NTG7Q PREMIUMPLUS LF2 (head unit)	C-29930
HELLA	DM4 (locking system)	H-17845
Hirschmann	920287A (locking system)	H-15694
Hirschmann	920287B (locking system)	H-15695
Hirschmann	920702A (locking system)	H-28310
Huf Baolong	TSSRE4A (tyre pressure sensor)	H-27592
HUF	HUF13145 (locking system)	H-28067
HUF	HUF14632 (locking system)	H-15541
HUF	HUF4761 (locking system)	H-11545
MARQUARDT	DC12A (locking system)	H-17689

Manufacturer	Model designation	Radio equipment approval number
MARQUARDT	DC12B (locking system)	H-21034
MARQUARDT	DC12K (locking system)	H-21035
MARQUARDT	MS2 (locking system)	H-17598
MARQUARDT	MS4 (locking system)	H-23101
MARQUARDT	MS5 (locking system)	H-24933
MARQUARDT	MS7 (locking system)	H-29810
MARQUARDT	MK1 (locking system)	H-17213
MARQUARDT	MK2 (locking system)	H-17212
MARQUARDT	MK3 (locking system)	H-30378
MARQUARDT	3350.38 (locking system)	H-23166
MARQUARDT	MU3 (locking system)	H-30159
Schrader	AG5SP4 (tyre pressure sensor)	H-4788
Schrader	AG3PF4 (tyre pressure sensor)	H-23292
Schrader	BG3FP4 (tyre pressure sensor)	H-25586
Schrader	GG4T (tyre pressure sensor)	H-20495
Schrader	DG6W2D4 (tyre pressure sensor)	H-20959

Manufacturer	Model designation	Radio equipment approval number
Vitesco	HFA30 (Handsfree-Access)	H-30148
WITTE-Velbert	SDHTAG3NFC (locking system)	H-24664

AUSTRALIA

REGULATORY RADIO IDENTIFIERS

Manufacturer	Model designation
ADC	ARS4-A (radar sensor)
ADC	ARS6-A (radar sensor)
ADC	ARS4-C (radar sensor)
ADC	ARS441DP10 (radar sensor)
Bosch	MRR1Rear (radar sensor)
Bosch	MRRe14FCR (radar sensor)
Bosch	F5CP12 (radar sensor)
Continental Antenna	RKE213E1 (aerial amplifier)
Continental Antenna	RKE223E1 (aerial amplifier)
Continental Automotive	CMKG1 (locking system)
Continental Automotive	CMKG2 (locking system)

Manufacturer	Model designation
Continental Automotive	MARS Keyless (locking system)
Continental Automotive Technologies	NTG7Q MID LF2 (head unit)
Continental Automotive Technologies	NTG7Q HIGH LF2 (head unit)
Continental Automotive Technologies	NTG7Q PREMIUM LF2 (head unit)
Hirschmann	920287A (locking system)
Hirschmann	920287B (locking system)
Hirschmann	920702A (locking system)
Huf Baolong	TSSRE4A (tyre pressure sensor)
HUF	HUF13145 (locking system)
MARQUARDT	MK1 (locking system)
MARQUARDT	MK2 (locking system)
MARQUARDT	MK3 (locking system)
MARQUARDT	3350.38 (locking system)
MARQUARDT	MU3 (locking system)
Schrader	AG5SP4 (tyre pressure sensor)
Schrader	AG3PF4 (tyre pressure sensor)
Schrader	BG3FP4 (tyre pressure sensor)
Schrader	GG4T (tyre pressure sensor)

Manufacturer	Model designation
Schrader	DG6W2D4 (tyre pressure sensor)
Veoneer	77V12BSM (radar sensor)
Veoneer	77V12CRN (radar sensor)
Veoneer	77V125CRN (radar sensor)
Veoneer	MMRV1 (radar sensor)

BAHAMAS

REGULATORY RADIO IDENTIFIERS

Manufacturer	Model designation	Radio equipment approval number
ADC	ARS4-A (radar sensor)	URCA_TA_2014_082
ADC	ARS6-A (radar sensor)	URCA_TA_2023_211
ADC	ARS4-C (radar sensor)	URCA_TA_2019_167
Bosch	MRR1Rear (radar sensor)	URCA_TA/2017_184
Bosch	MRRe14FCR (radar sensor)	URCA_TA/2017_157
Bosch	FR5CPCCF (radar sensor)	URCA_TA_2019_195
Bosch	F5CP12 (radar sensor)	URCA_TA_2022_077
Continental Automotive	CMKG1 (locking system)	URCA_TA/2020_068
Continental Automotive	CMKG2 (locking system)	URCA_TA/2023_028
Continental Automotive	MARS Keyless (locking system)	URCA_TA/2017_119
Continental Antenna	RKE213E1 (aerial amplifier)	UCRA_TA/2016_009
Continental Antenna	RKE223E1GNS (aerial amplifier)	UCRA_TA/2020_032
HELLA	DM4 (locking system)	URCA_TA/2017_078
HELLA	RS6 (locking system)	URCA_TA_2023_174
Hirschmann	920287A (locking system)	URCA_TA/2019_053
Hirschmann	920287B (locking system)	URCA_TA/2019_052
Hirschmann	920702A (locking system)	URCA_TA/2022_043
HUF	HUF13145 (locking system)	URCA_TA_2022_057
HUF	HUF14632 (locking system)	URCA_TA/2015_087
HUF	HUF4761 (locking system)	URCA_TA/2015_087
Huf Baolong	TSSRE4A (tyre pressure sensor)	URCA_TA/2017_094
MARQUARDT	DC12A (locking system)	URCA_TA_2017_042
MARQUARDT	DC12B (locking system)	URCA_TA_2019_128
MARQUARDT	DC12K (locking system)	URCA_TA_2019_129
MARQUARDT	MS2 (locking system)	URCA_TA/2017_021
MARQUARDT	MS4 (locking system)	URCA_TA_2019_141

Manufacturer	Model designation	Radio equipment approval number
MARQUARDT	MS5 (locking system)	URCA_TA_2020_141, URCA_TA_2022_228
MARQUARDT	MK1 (locking system)	URCA_TA/2015_031
MARQUARDT	MK2 (locking system)	URCA_TA/2015_033
MARQUARDT	MK3 (locking system)	URCA_TA_2024_025
MARQUARDT	3350.38 (locking system)	URCA_TA/2019_250
MARQUARDT	MU3 (locking system)	URCA_TA/2023_245
MARQUARDT	MUB1 (locking system)	URCA_TA/2024_060
Schrader	AG5SP4 (tyre pressure sensor)	URCA_TA_TA/2015_009
Schrader	AG3PF4 (tyre pressure sensor)	URCA_TA_2019_101
Schrader	BG3FP4 (tyre pressure sensor)	URCA_TA_2021_001
Schrader	GG4T (tyre pressure sensor)	URCA_TA_2020_046
Schrader	DG6W2D4 (tyre pressure sensor)	URCA_TA_2019_247
Valeo	ARTEMIS-SUB-01 (tyre pressure sensor)	URCA_TA_2024_056
Veoneer	77V12BSM (radar sensor)	URCA_TA_2019_169
Veoneer	77V12CRN (radar sensor)	URCA_TA_2019_168
Veoneer	77V125CRN (radar sensor)	URCA_TA_2021_027
Veoneer	MMRV1 (radar sensor)	URCA_TA/2015_063
Vitesco Technologies	HFA30 (Handsfree-Access)	URCA_TA_2023_247
WITTE-Velbert	SDHTAG3NFC (locking system)	URCA_TA_2020_056

BELARUS

REGULATORY RADIO IDENTIFIERS

Manufacturer	Model designation
ADC	ARS4-A (radar sensor)
ADC	ARS4-C (radar sensor)
Bosch	MRR1Rear (radar sensor)
Bosch	MRRe14FCR (radar sensor)
Bosch	FR5CPCCF (radar sensor)
Bosch	F5CP12 (radar sensor)
Continental Antenna	RKE213E1 (aerial amplifier)
Continental Antenna	RKE223E1GNS (aerial amplifier)
Continental Automotive	CMKG1 (locking system)
Continental Automotive	CMKG2 (locking system)
Continental Automotive	MARS Keyless (locking system)
Harman Becker	HERMES 3.0 (communication module)

Manufacturer	Model designation
HELLA	DM4 (locking system)
HUF	HUF13145 (locking system)
MARQUARDT	DC12A (locking system)
MARQUARDT	DC12B (locking system)
MARQUARDT	DC12K (locking system)
MARQUARDT	MS2 (locking system)
MARQUARDT	MS4 (locking system)
MARQUARDT	MS5 (locking system)
MARQUARDT	MK1 (locking system)
MARQUARDT	MK2 (locking system)
MARQUARDT	MK3 (locking system)
MARQUARDT	3350.38 (locking system)
MARQUARDT	MU3 (locking system)
MARQUARDT	MUB1 (locking system)
Veoneer	77V12BSM (radar sensor)
Veoneer	77V12CRN (radar sensor)
Veoneer	77V125CRN (radar sensor)

Manufacturer	Model designation
Veoneer	MMRV1 (radar sensor)
WITTE-Velbert	SDHTAG3NFC (locking system)

BOTSWANA

REGULATORY RADIO IDENTIFIERS

Manufacturer	Model designation	Radio equipment approval number
ADC	ARS4-A (radar sensor)	BOCRA/TA/2018/2026
ADC	ARS6-A (radar sensor)	BOCRA/TA/2022/7599
ADC	ARS4-C (radar sensor)	BOCRA/TA/2020/5186
Bosch	MRRe14FCR (radar sensor)	BOCRA/TA/2019/4674
Bosch	FR5CPCCF (radar sensor)	BOCRA/TA/2019/4975
Bosch	MRR1Rear (radar sensor)	BOCRA/TA/2017/3788
Bosch	F5CP12 (radar sensor)	BOCRA/TA/2022/7110
Continental Antenna	RKE213E1 (aerial amplifier)	BOCRA/TA/2019/4387
Continental Antenna	RKE223E1GNS (aerial amplifier)	BOCRA/TA/2019/5050
Continental Automotive	CMKG1 (locking system)	BOCRA/TA/2019/5075
Continental Automotive	CMKG2 (locking system)	BOCRA/TA/2023/8144
Continental Automotive	MARS Keyless (locking system)	BOCRA/TA/2019/4661

Manufacturer	Model designation	Radio equipment approval number
HELLA	DM4 (locking system)	BOCRA/TA/2019/4662
HELLA	RS6 (locking system)	BOCRA/TA/2023/8610
Hirschmann	920287A (locking system)	BOCRA/TA/2019/4724
Hirschmann	920287B (locking system)	BOCRA/TA/2019/4723
Hirschmann	920702A (locking system)	BOCRA/TA/2022/7099
HUF	HUF13145 (locking system)	HUF13145
HUF	HUF4761 (locking system)	BOCRA/TA/2019/4664
MARQUARDT	DC12A (locking system)	BOCRA/TA/2019/4389
MARQUARDT	DC12B (locking system)	BOCRA/TA/2019/4388
MARQUARDT	DC12K (locking system)	BOCRA/TA/2019/4390
MARQUARDT	MS2 (locking system)	BOCRA/TA/2019/5135
MARQUARDT	MS4 (locking system)	BOCRA/TA/2019/4758
MARQUARDT	MS5 (locking system)	BOCRA/TA/2020/5473
MARQUARDT	MK1 (locking system)	BOCRA/TA/2019/4359
MARQUARDT	MK2 (locking system)	BOCRA/TA/2019/4360
MARQUARDT	3350.38 (locking system)	BOCRA/TA/2019/4687
MARQUARDT	MU3 (locking system)	BOCRA/TA/2023/8771
Veoneer	77V12BSM (radar sensor)	BOCRA/TA/2019/4975
Veoneer	77V12CRN (radar sensor)	BOCRA/TA/2019/4980

Manufacturer	Model designation	Radio equipment approval number
Veoneer	77V125CRN (radar sensor)	BOCRA/TA/2021/6191
WITTE-Velbert	SDHTAG3NFC (locking system)	BOCRA/TA/2020/5342

BRAZIL

Note on two-way radio systems in the vehicle:

These systems are not protected against harmful interference and must not cause interference in properly approved systems.

REGULATORY RADIO IDENTIFIERS

Manufacturer	Model designation	Radio equipment approval number
ADC	ARS4-A (radar sensor)	02217-14-06068
ADC	ARS441DP10 (radar sensor)	06783-19-02496
Bury	A167 820 19 03 /A247 820 84 02 (mobile phone charger)	20280-23-04457
Bury	A247 820 86 02 (mobile phone charger)	20288-23-04457
Continental Antenna	RKE223E1 (aerial amplifier)	03691-15-05298
Continental Antenna	RKE213E1 (aerial amplifier)	07359-21-12817
Continental Antenna	RKE213E1 (aerial amplifier)	3691-15-5298
Continental Automotive	CMKG1 (locking system)	00325-20-02149

Manufacturer	Model designation	Radio equipment approval number
Continental Automotive	CMKG2 (locking system)	01334-23-02149
Continental Automotive	MARS Keyless (locking system)	03189-17-02856
Continental Automotive Technologies	NTG7Q MID LF2 (head unit)	12520-23-06353
Continental Automotive Technologies	NTG7Q HIGH LF2 (head unit)	12525-23-06353
Continental Automotive Technologies	NTG7Q PREMIUM LF2 (head unit)	12522-23-06353
Continental Automotive Technologies	NTG7Q PREMIUMPLUS LF2 (head unit)	17830-23-06353
HELLA	DM4 (locking system)	04689-17-05364
Hirschmann	920287A (locking system)	1855-12-5762
Hirschmann	920287B (locking system)	1787-12-8058
Huf Baolong	TSSRE4A (tyre pressure sensor)	08539-19-03616
HUF	HUF13145 (locking system)	HUF13145
HUF	HUF14632 (locking system)	03627-15-06643
HUF	HUF4761 (locking system)	00053-13-06643
MARQUARDT	DC12A (locking system)	01333-17-02930
MARQUARDT	DC12B (locking system)	01395-11-02930

Manufacturer	Model designation	Radio equipment approval number
MARQUARDT	DC12K (locking system)	01392-11-02930
MARQUARDT	MS2 (locking system)	00616-17-02930
MARQUARDT	MS4 (locking system)	06218-19-02930
MARQUARDT	MS5 (locking system)	11149-20-02930
MARQUARDT	3350.38 (locking system)	03149-19-02930
MARQUARDT	MK1 (locking system)	03756-15-02930
MARQUARDT	MK2 (locking system)	03757-15-02930
Molex Technologies	HUB-8 (mobile phone charger)	19286-23-12116
Molex Technologies	HUB-9d / HUB-9e (mobile phone charger)	19287-23-12116
Vitesco Technologies	HFA30 (Handsfree-Access)	18924-23-15869
WITTE-Velbert	SDHTAG3NFC (locking system)	03034-20-07018

Further specific information

Rear Seat Entertainment System:

This system is not protected against harmful interference and must not cause interference in properly approved systems.

This product is approved by ANATEL in accordance with the procedures set out in Resolution 242/2000 and complies with the relevant technical requirements. Further information can be found on the https://www.anatel.gov.br

Charging unit for the wireless charging of mobile devices (WMI):

This device operates in secondary mode, that is to say it has no protection against harmful interference, not even from the same type of stations, and must not cause interference with systems operating on a primary basis.

This product is permitted in accordance with the procedure defined in Directive 242/2000 by the Brazilian telecommunications agency ANATEL and meets the applicable technical requirements.

More information is available on the ANATEL website. www.anatel.gov.br

BRUNEI DARUSSALAM

REGULATORY RADIO IDENTIFIERS

Manufacturer	Model designation	Radio equipment approval number
ADC	ARS4-C (radar sensor)	DTA-004005
ADC	ARS6-A (radar sensor)	DTA-020359
Bosch	FR5CPCCF (radar sensor)	DTA-004222
Bosch	LRR3 (radar sensor)	DTA-011039
Bosch	MRR1Rear (radar sensor)	DTA-006601
Bosch	MRRe14FCR (radar sensor)	DTA-006678
Bosch	F5CP12 (radar sensor)	DTA-018042
Continental Antenna	RKE213E1 (aerial amplifier)	DTA-006665
Continental Antenna	RKE223E1GNS (aerial amplifier)	DTA-004998

Manufacturer	Model designation	Radio equipment approval number
Continental Automotive	CMKG1 (locking system)	DTA-005043
Continental Automotive	CMKG2 (locking system)	DTA-023993
Continental Automotive	MARS Keyless (locking system)	DTA-017264
HELLA	DM4 (locking system)	DTA-020187
HELLA	RS6 (locking system)	AA-000081
Hirschmann	920287A (locking system)	DTA-001661
Hirschmann	920287B (locking system)	DTA-000794
Hirschmann	920702A (locking system)	DTA-018051
Huf Baolong	TSSRE4A (tyre pressure sensor)	DTA-011045
Huf Baolong	TSSSG4G6b (tyre pressure monitor control unit)	DTA-003757
HUF	HUF13145 (locking system)	DTA-017926
HUF	HUF14632 (locking system)	DTA-006138
HUF	HUF4761 (locking system)	DTA-000615
MARQUARDT	DC12A (locking system)	DTA-019403
MARQUARDT	DC12B (locking system)	DTA-000068
MARQUARDT	DC12K (locking system)	DTA-000066

Manufacturer	Model designation	Radio equipment approval number
MARQUARDT	MS2 (locking system)	LPD-38890
MARQUARDT	MS4 (locking system)	DTA-003525
MARQUARDT	MS5 (locking system)	DTA-005850
MARQUARDT	MS7 (locking system)	DTA-032943
MARQUARDT	MK1 (locking system)	DTA-011312
MARQUARDT	MK2 (locking system)	DTA-011313
MARQUARDT	MK3 (locking system)	DTA-031059
MARQUARDT	3350.38 (locking system)	DTA-032673
MARQUARDT	MU3 (locking system)	DTA-029861
MARQUARDT	MUB1 (locking system)	DTA-032674
Schrader	AG5SP4 (tyre pressure sensor)	DTA-005291
Schrader	AG3PF4 (tyre pressure sensor)	DTA-003581
Schrader	BG3FP4 (tyre pressure sensor)	DRQ-D-JATI-07-2000-109000
Schrader	DG6W2D4 (tyre pressure sensor)	DTA-025258
Schrader	GG4T (tyre pressure sensor)	DTA-025258
Schrader	BG3FP4 (tyre pressure sensor)	DTA-025258

Manufacturer	Model designation	Radio equipment approval number
Schrader	MFR (tyre pressure monitor control unit)	DTA-003893
Schrader	MFR3 (tyre pressure monitor control unit)	DRQ-D-MAJU-02-2011-111083
Valeo	ARTEMIS-SUB-01 (locking system)	DTA-031587
Veoneer	77V12BSM (radar sensor)	DTA-004000
Veoneer	77V12CRN (radar sensor)	DTA-003999
Veoneer	77V125CRN (radar sensor)	DTA-010423
Veoneer	77GHz MMRV1 (radar sensor)	DTA-006216
Vitesco Technologies	HFA30 (Handsfree-Access)	DTA-030296
WITTE-Velbert	SDHTAG3NFC (locking system)	DTA-005628

EURASIAN ECONOMIC UNION

REGULATORY RADIO IDENTIFIERS

Manufacturer	Model designation
ADC	ARS4-A (radar sensor)
ADC	ARS4-C (radar sensor)
ADC	ARS441DP10 (radar sensor)

Manufacturer	Model designation
Bosch	FR5CPCCF (radar sensor)
Bosch	LRR3 (radar sensor)
Bosch	MRR1Rear (radar sensor)
Bosch	MRRe14FCR (radar sensor)
Bosch	F5CP12 (radar sensor)
Continental Antenna	RKE213E1 (aerial amplifier)
Continental Antenna	RKE223E1GNS (aerial amplifier)
Continental Automotive	MARS Keyless (locking system)
Continental Automotive	CMKG1 (locking system)
Continental Automotive	CMKG2 (locking system)
HELLA	DM4 (locking system)
Hirschmann	920287A (locking system)
Hirschmann	920287B (locking system)
Hirschmann	920702A (locking system)
Huf Baolong	TSSRE4A (tyre pressure sensor)
HUF	HUF13145 (locking system)
HUF	HUF4761 (locking system)
HUF	HUF14632 (locking system)

Manufacturer	Model designation
MARQUARDT	DC12A (locking system)
MARQUARDT	DC12B (locking system)
MARQUARDT	DC12K (locking system)
MARQUARDT	MS2 (locking system)
MARQUARDT	MS4 (locking system)
MARQUARDT	MS5 (locking system)
MARQUARDT	MS7 (locking system)
MARQUARDT	MK1 (locking system)
MARQUARDT	MK2 (locking system)
MARQUARDT	MK3 (locking system)
MARQUARDT	3350.38 (locking system)
MARQUARDT	MU3 (locking system)
MARQUARDT	MUB1 (locking system)
Schrader	AG5SP4 (tyre pressure sensor)
Schrader	AG3PF4 (tyre pressure sensor)
Schrader	BG3FP4 (tyre pressure sensor)
Schrader	GG4T (tyre pressure sensor)
Schrader	DG6W2D4 (tyre pressure sensor)

EAC	EAC
Manufacturer	**Model designation**
Veoneer	77GHz MMRV1 (radar sensor)
Veoneer	77V12BSM (radar sensor)
Veoneer	77V12CRN (radar sensor)
Veoneer	77V125CRN (radar sensor)
WITTE-Velbert	SDHTAG3NFC (locking system)

GHANA

REGULATORY RADIO IDENTIFIERS

Manufacturer	Model designation	Radio equipment approval number
		NCA APPROVED
ADC	ARS4-C (radar sensor)	ZRO-1H-7E3-152
ADC	ARS6-A (radar sensor)	7E6-M1-16C-SRD
ADC	ARS441DP10 (radar sensor)	ZRO-1H-7E3-152
Bosch	FR5CPCCF (radar sensor)	ZRO-M8-7E3-230
Bosch	F5CP12 (radar sensor)	7E6-M1-X9B-SRD
Continental Antenna	RKE213E1 (aerial amplifier)	ZRO-M8-7E3-X53
Continental Antenna	RKE223E1GNS (aerial amplifier)	ZRO-M8-7E3-225
Continental Automotive	CMKG1 (locking system)	ZRO-M8-7E3-277
Continental Automotive	CMKG2 (locking system)	7M-7E7-X25-DSR
Continental Automotive	MARS Keyless (locking system)	BR3-1M-GE2-16A
Continental Automotive Technologies	NTG7Q MID LF2 (head unit)	7M-7E7-X09-DSR
Continental Automotive Technologies	NTG7Q HIGH LF2 (head unit)	7M-7E7-X05-DSR
Continental Automotive Technologies	NTG7Q PREMIUM LF2 (head unit)	7M-7E7-X03-DSR
HELLA	DM4 (locking system)	BR3-1M-GE2-157
Hirschmann	920287A (locking system)	ZRO-M8-7E3-X45
Hirschmann	920287B (locking system)	ZRO-M8-7E3-X47
HUF	HUF13145 (locking system)	7E6-M1-X14-SRD
HUF	HUF4761 (locking system)	EX6-6M-GE2-16C
LEOPOLD KOSTAL	KK1 (locking system)	ZRO-M8-7E3-X49
MARQUARDT	DC12A (locking system)	ZRO-M8-7E3-X50
MARQUARDT	DC12B (locking system)	ZRO-M8-7E3-X51
MARQUARDT	DC12K (locking system)	ZRO-M8-7E3-X52
MARQUARDT	MS2 (locking system)	BR3-1M-GE-129
MARQUARDT	MS4 (locking system)	ZRO-1H-7E3-26E
MARQUARDT	MS5 (locking system)	SRO-1M-7E4-11B

Manufacturer	Model designation	Radio equipment approval number
MARQUARDT	MK1 (locking system)	ZRO-M8-7E3-X4A
MARQUARDT	MK2 (locking system)	ZRO-M8-7E3-X4C
MARQUARDT	MK3 (locking system)	HS-7E7-262-DSR
MARQUARDT	3350.38 (locking system)	ZRO-M8-7E3-X3C
MARQUARDT	MU3 (locking system)	HS-7E7-XE5-DSR
Valeo	ARTEMIS-SUB-01 (locking system)	7M-7E7-272-DSR
Veoneer	77V12BSM (radar sensor)	ZRO-1H-7E3-142
Veoneer	77V12CRN (radar sensor)	ZRO-M8-7E3-230
Veoneer	77V125CRN (radar sensor)	7E5-7M-X72-RDR
Vitesco Technologies	HFA30 (Handsfree-Access)	7M-7E7-134-DSR
WITTE-Velbert	SDHTAG3NFC (locking system)	SRO-1M-7E4-X59

INDONESIA

REGULATORY RADIO IDENTIFIERS

Manufacturer	Model designation	Radio equipment approval number
ADC	ARS3-A (radar sensor)	97128/SDPPI/2024 7163
ADC	ARS3-B (radar sensor)	97129/SDPPI/2024 7163
ADC	ARS4-B (radar sensor)	97127/ SDPPI/ 2024 7163
ADC	ARS4-C (radar sensor)	68676/SDPPI/2020 7163
ADC	ARS4-A (radar sensor)	90362/SDPPI/2023 7163
ADC	ARS6-A (radar sensor)	84770/SDPPI/2022 7163
ADC	ARS441DP10 (radar sensor)	89748/SDPPI/2023 7163

Manufacturer	Model designation	Radio equipment approval number
Bosch	LRR3 (radar sensor)	74264/SDPPI/2021 7163
Bosch	MRR1Rear (radar sensor)	74267/SDPPI/2021 7163
Bosch	MRRevo14F (radar sensor)	74265/SDPPI/2021 7163
Bosch	MRRe14FCR (radar sensor)	74266/SDPPI/2021 7163
Bosch	FR5CPCCF (radar sensor)	67882/SDPPI/2020 7163 Dilarang melakukan perubahan spesifikasi yang dapat menimbulkan gangguan fisik dan/atau elektromagnetik terhadap lingkungan sekitarnya

Manufacturer	Model designation	Radio equipment approval number
Bosch	F5CP12 (radar sensor)	86858/SDPPI/2022 84754 Dilarang melakukan perubahan spesifikasi yang dapat menimbulkan gangguan fisik dan/atau elektromagnetik terhadap lingkungan sekitarnya
Continental Antenna	RKE213E1 (aerial amplifier)	76621/SDPPI/2021 7163 Dilarang melakukan perubahan spesifikasi yang dapat menimbulkan gangguan fisik dan/atau elektromagnetik terhadap lingkungan sekitarnya
Continental Antenna	RKE223E1GNS (aerial amplifier)	86957/ SDPPI/ 2022 10325 Dilarang melakukan perubahan spesifikasi yang dapat menimbulkan gangguan fisik dan/atau elektromagnetik terhadap lingkungan sekitarnya

Manufacturer	Model designation	Radio equipment approval number
Continental Automotive	CMKG1 (locking system)	87836/SDPPI/2023 7163 Dilarang melakukan perubahan spesifikasi yang dapat menimbulkan gangguan fisik dan/atau elektromagnetik terhadap lingkungan sekitarnya
Continental Automotive	CMKG2 (locking system)	88721/SDPPI/2023 7163 Dilarang melakukan perubahan spesifikasi yang dapat menimbulkan gangguan fisik dan/atau elektromagnetik terhadap lingkungan sekitarnya
Continental Automotive	MARS Keyless (locking system)	69379/SDPPI/2020 7163 Dilarang melakukan perubahan spesifikasi yang dapat menimbulkan gangguan fisik dan/atau elektromagnetik terhadap lingkungan sekitarnya

Manufacturer	Model designation	Radio equipment approval number
Continental Automotive	D-WMI2020A (control unit)	66678/SDPPI/2020 7163 Dilarang melakukan perubahan spesifikasi yang dapat menimbulkan gangguan fisik dan/atau elektromagnetik terhadap lingkungan sekitarnya
Continental Automotive	NTG7 MID (Headunit) Production: Hungary	92192/SDPPI/2023 7163 Dilarang melakukan perubahan spesifikasi yang dapat menimbulkan gangguan fisik dan/atau elektromagnetik terhadap lingkungan sekitarnya
Continental Automotive	NTG7 HIGH (Headunit) Production: Hungary	92190/SDPPI/2023 7163 Dilarang melakukan perubahan spesifikasi yang dapat menimbulkan gangguan fisik dan/atau elektromagnetik terhadap lingkungan sekitarnya

Manufacturer	Model designation	Radio equipment approval number
Continental Automotive	NTG7 PREMIUM (Headunit) Production: Hungary	92188/SDPPI/2023 7163 ⚠ Dilarang melakukan perubahan spesifikasi yang dapat menimbulkan gangguan fisik dan/atau elektromagnetik terhadap lingkungan sekitarnya
Continental Automotive	NTG7 PREMIUM PLUS (Headunit) Production: Hungary	92195/SDPPI/2023 7163 ⚠ Dilarang melakukan perubahan spesifikasi yang dapat menimbulkan gangguan fisik dan/atau elektromagnetik terhadap lingkungan sekitarnya
Continental Automotive Technologies	NTG7Q MID LF2 (head unit)	88477/SDPPI/2023 7163 ⚠ Dilarang melakukan perubahan spesifikasi yang dapat menimbulkan gangguan fisik dan/atau elektromagnetik terhadap lingkungan sekitarnya

Manufacturer	Model designation	Radio equipment approval number
Continental Automotive Technologies	NTG7Q HIGH LF2 (head unit)	88579/SDPPI/2023 7163 ⚠ Dilarang melakukan perubahan spesifikasi yang dapat menimbulkan gangguan fisik dan/atau elektromagnetik terhadap lingkungan sekitarnya
Continental Automotive Technologies	NTG7Q PREMIUM LF2 (head unit)	88478/SDPPI/2023 7163 ⚠ Dilarang melakukan perubahan spesifikasi yang dapat menimbulkan gangguan fisik dan/atau elektromagnetik terhadap lingkungan sekitarnya
Harman Becker	NTG6N ENTRY/MID (Headunit) Production: Germany	64019/SDPPI/2019 7163 ⚠ Dilarang melakukan perubahan spesifikasi yang dapat menimbulkan gangguan fisik dan/atau elektromagnetik terhadap lingkungan sekitarnya

Manufacturer	Model designation	Radio equipment approval number
Harman Becker	NTG6N HIGH (Headunit) Production: Germany	64018/SDPPI/2019 7163 ⚠ Dilarang melakukan perubahan spesifikasi yang dapat menimbulkan gangguan fisik dan/atau elektromagnetik terhadap lingkungan sekitarnya
Harman Becker	NTG6N ENTRY/MID (Headunit) Production: Hungary	63775/SDPPI/2019 7163 ⚠ Dilarang melakukan perubahan spesifikasi yang dapat menimbulkan gangguan fisik dan/atau elektromagnetik terhadap lingkungan sekitarnya
Harman Becker	NTG6N HIGH (Headunit) Production: Hungary	63774/SDPPI/2019 7163 ⚠ Dilarang melakukan perubahan spesifikasi yang dapat menimbulkan gangguan fisik dan/atau elektromagnetik terhadap lingkungan sekitarnya

Manufacturer	Model designation	Radio equipment approval number
Harman Becker	NTG7 MID (Headunit)	65544/SDPPI/2020 7163 ⚠ Dilarang melakukan perubahan spesifikasi yang dapat menimbulkan gangguan fisik dan/atau elektromagnetik terhadap lingkungan sekitarnya
Harman Becker	NTG7 HIGH (Headunit)	70513/SDPPI/2020 7163 ⚠ Dilarang melakukan perubahan spesifikasi yang dapat menimbulkan gangguan fisik dan/atau elektromagnetik terhadap lingkungan sekitarnya
Harman Becker	NTG7 PREMIUM (Headunit)	65543/SDPPI/2020 7163 ⚠ Dilarang melakukan perubahan spesifikasi yang dapat menimbulkan gangguan fisik dan/atau elektromagnetik terhadap lingkungan sekitarnya

Manufacturer	Model designation	Radio equipment approval number
Harman Becker	NTG7 PREMIUM PLUS (Headunit)	70512/SDPPI/2020 7163 ⚠ Dilarang melakukan perubahan spesifikasi yang dapat menimbulkan gangguan fisik dan/atau elektromagnetik terhadap lingkungan sekitarnya
Harman Becker	NTG7 RSU (control unit)	66387/SDPPI/2020 7163 ⚠ Dilarang melakukan perubahan spesifikasi yang dapat menimbulkan gangguan fisik dan/atau elektromagnetik terhadap lingkungan sekitarnya
HELLA	DM4 (locking system)	69378/SDPPI/2020 7163 ⚠ Dilarang melakukan perubahan spesifikasi yang dapat menimbulkan gangguan fisik dan/atau elektromagnetik terhadap lingkungan sekitarnya
Huf Baolong	TSSRE4A (tyre pressure sensor)	72438/SDPPI/2021 7163

Manufacturer	Model designation	Radio equipment approval number
Hirschmann	920287A (locking system)	71369 /SDPPI/2020 7163 ⚠ Dilarang melakukan perubahan spesifikasi yang dapat menimbulkan gangguan fisik dan/atau elektromagnetik terhadap lingkungan sekitarnya
Hirschmann	920287B (locking system)	72974 /SDPPI/2021 7163 ⚠ Dilarang melakukan perubahan spesifikasi yang dapat menimbulkan gangguan fisik dan/atau elektromagnetik terhadap lingkungan sekitarnya
Hirschmann	920702A (locking system)	82675/SDPPI/2022 7163 ⚠ Dilarang melakukan perubahan spesifikasi yang dapat menimbulkan gangguan fisik dan/atau elektromagnetik terhadap lingkungan sekitarnya

Manufacturer	Model designation	Radio equipment approval number
HUF	HUF14632 (locking system)	78368/SDPPI/2021 7163 ⚠ Dilarang melakukan perubahan spesifikasi yang dapat menimbulkan gangguan fisik dan/atau elektromagnetik terhadap lingkungan sekitarnya
HUF	HUF4761 (locking system)	26742/SDPPI/2015 3533 ⚠ Dilarang melakukan perubahan spesifikasi yang dapat menimbulkan gangguan fisik dan/atau elektromagnetik terhadap lingkungan sekitarnya
HUF	HUF13145 (NFC reader)	83988/SDPPI/2022 ⚠ Dilarang melakukan perubahan spesifikasi yang dapat menimbulkan gangguan fisik dan/atau elektromagnetik terhadap lingkungan sekitarnya
LEOPOLD KOSTAL	KK1 (locking system)	41121/SDPPI/2018 5125

Manufacturer	Model designation	Radio equipment approval number
MARQUARDT	DC12A (locking system)	67373/SDPPI/2020 7163 ⚠ Dilarang melakukan perubahan spesifikasi yang dapat menimbulkan gangguan fisik dan/atau elektromagnetik terhadap lingkungan sekitarnya
MARQUARDT	DC12B (locking system)	80676/SDPPI/2022 7163 ⚠ Dilarang melakukan perubahan spesifikasi yang dapat menimbulkan gangguan fisik dan/atau elektromagnetik terhadap lingkungan sekitarnya
MARQUARDT	DC12K (locking system)	80621/SDPPI/2022 7163 ⚠ Dilarang melakukan perubahan spesifikasi yang dapat menimbulkan gangguan fisik dan/atau elektromagnetik terhadap lingkungan sekitarnya

Manufacturer	Model designation	Radio equipment approval number
MARQUARDT	MS2 (locking system)	67372/SDPPI/2020 7163 ⚠ Dilarang melakukan perubahan spesifikasi yang dapat menimbulkan gangguan fisik dan/atau elektromagnetik terhadap lingkungan sekitarnya
MARQUARDT	MS4 (locking system)	64126/SDPPI/2019 7163 ⚠ Dilarang melakukan perubahan spesifikasi yang dapat menimbulkan gangguan fisik dan/atau elektromagnetik terhadap lingkungan sekitarnya
MARQUARDT	MS5 (locking system)	90695/SDPPI/2023 7163 7163 ⚠ Dilarang melakukan perubahan spesifikasi yang dapat menimbulkan gangguan fisik dan/atau elektromagnetik terhadap lingkungan sekitarnya

Manufacturer	Model designation	Radio equipment approval number
MARQUARDT	MK1 (locking system)	75282/ SDPPI/ 2021 7163 ⚠ Dilarang melakukan perubahan spesifikasi yang dapat menimbulkan gangguan fisik dan/atau elektromagnetik terhadap lingkungan sekitarnya
MARQUARDT	MK2 (locking system)	75285/ SDPPI/ 2021 7163 ⚠ Dilarang melakukan perubahan spesifikasi yang dapat menimbulkan gangguan fisik dan/atau elektromagnetik terhadap lingkungan sekitarnya
MARQUARDT	3350.38 (locking system)	82980/SDPPI/2022 7163 ⚠ Dilarang melakukan perubahan spesifikasi yang dapat menimbulkan gangguan fisik dan/atau elektromagnetik terhadap lingkungan sekitarnya

Manufacturer	Model designation	Radio equipment approval number
Molex	WCH-302b (control unit)	71668/SDPPI/2020 7163 Dilarang melakukan perubahan spesifikasi yang dapat menimbulkan gangguan fisik dan/atau elektromagnetik terhadap lingkungan sekitarnya
Molex	WCH-302d (control unit)	71220/SDPPI/2020 7163 Dilarang melakukan perubahan spesifikasi yang dapat menimbulkan gangguan fisik dan/atau elektromagnetik terhadap lingkungan sekitarnya
Molex	WCH-302e (control unit)	71669/SDPPI/2020 7163 Dilarang melakukan perubahan spesifikasi yang dapat menimbulkan gangguan fisik dan/atau elektromagnetik terhadap lingkungan sekitarnya

Manufacturer	Model designation	Radio equipment approval number
Panasonic	DAIRSE (control unit)	63550/SDPPI/2019 Dilarang melakukan perubahan spesifikasi yang dapat menimbulkan gangguan fisik dan/atau elektromagnetik terhadap lingkungan sekitarnya
Schrader	GG4T (tyre pressure sensor)	72023/SDPPI/2020 9338
Schrader	AG5SP4 (tyre pressure sensor)	75465/SDPPI/2021 7163
Schrader	BG3FP4 (tyre pressure sensor)	72765/SDPP/2021 7163
Schrader	DG6W2D4 (tyre pressure sensor)	57058/SDPPI/2018 3612
Schrader	MC34MA4 (tyre pressure monitor control unit)	25626/SDPPI/2015 3612
Schrader	AG3PF4 (tyre pressure sensor)	62396/SDPPI/2020 7163

Manufacturer	Model designation	Radio equipment approval number
Schrader	GG4T (tyre pressure sensor)	72023/SDPPI/2020 7163
Veoneer	77GHz MMRV1 (radar sensor)	74749/SDPPI/2021 7163
Veoneer	77V12CRN (radar sensor)	66830/SDPPI/2020 7163
Veoneer	77V125CRN (radar sensor)	78366/SDPPI/2021 7163
Veoneer	77V12BSM (radar sensor)	66792/SDPPI/2020 7163
WITTE-Velbert	SDHTAG3NFC (locking system)	67233/SDPPI/2020 10325 ⚠ Dilarang melakukan perubahan spesifikasi yang dapat menimbulkan gangguan fisik dan/atau elektromagnetik terhadap lingkungan sekitarnya

ISRAEL

REGULATORY RADIO IDENTIFIERS

Manufacturer	Model designation	Radio equipment approval number
		Approval number of the Ministry of Communications:
ADC	ARS4-A (radar sensor)	55-09697
ADC	ARS6-A (radar sensor)	55-14225
ADC	ARS4-C (radar sensor)	55-07525
Bosch	FR5CPCCF (radar sensor)	55-08783
Bosch	LRR3 (radar sensor)	55-08334
Bosch	MRR1Rear (radar sensor)	55-08333
Bosch	MRRe14FCR (radar sensor)	55-08395
Bosch	F5CP12 (radar sensor)	55-12854
Bosch	MBCI2LS3PR1 (head unit)	51-91228
Bosch	MBCI2LS4PR1 (head unit)	51-91226
Continental Antenna	RKE213E1 (aerial amplifier)	55-13929
Continental Antenna	RKE223E1GNS (aerial amplifier)	51-97825
Continental Automotive	D-WMI2017B (control unit)	51-75654
Continental Automotive	D-WMI2017A (control unit)	51-75367
Continental Automotive	D-WMI2016A (control unit)	55-08177

Manufacturer	Model designation	Radio equipment approval number
Continental Automotive	D-WMI2020A (control unit)	55-08179
Continental Automotive	RKE213E1 (Antennenverstärker)	55-13929
Continental Automotive	RKE223E1GNS (Antennenverstärker)	51-97825
Continental Automotive	CMKG1 (Schließsystem)	51-87871
Continental Automotive	CMKG2 (Schließsystem)	51-92059
Continental Automotive	MARS Keyless (Schließsystem)	55-13749
Continental Automotive Technologies	NTG7Q MID LF2 (head unit)	51-90718
Continental Automotive Technologies	NTG7Q HIGH LF2 (head unit)	51-90717
Continental Automotive Technologies	NTG7Q PREMIUM LF2 (head unit)	51-90719
Harman Becker	NTG7 HIGH-IL (Headunit)	51-89476
Harman Becker	NTG7 PREMIUMPLUS-IL (Headunit)	51-89475
HELLA	DM4 (locking system)	55-14271
HELLA	RS6 (locking system)	51-98663

Manufacturer	Model designation	Radio equipment approval number
Hirschmann	920287A (locking system)	51-62759
Hirschmann	920287B (locking system)	51-49357
Hirschmann	920702A (locking system)	55-12320
Huf Baolong	TSSRE4A (tyre pressure sensor)	63-63571
Huf Baolong	TSSSG4G6b (tyre pressure monitor control unit)	63-66757
HUF	HUF13145 (locking system)	55-14153
LEOPOLD KOSTAL	KK1 (locking system)	51-87872
MARQUARDT	DC12A (locking system)	55-13847
MARQUARDT	DC12B (locking system)	55-12215
MARQUARDT	DC12K (locking system)	55-12214
MARQUARDT	MS2 (locking system)	51-85192
MARQUARDT	MS5 (locking system)	51-86840
MARQUARDT	3350.38 (locking system)	55-14331
MARQUARDT	MK1 (locking system)	51-94449
MARQUARDT	MK2 (locking system)	51-94450
MARQUARDT	MK3 (locking system)	56-03260
MARQUARDT	MU3 (locking system)	51-97974
Schrader	AG3PF4 (tyre pressure sensor)	51-78338

Manufacturer	Model designation	Radio equipment approval number
Schrader	AG5SP4 (tyre pressure sensor)	51-73152
Schrader	BG3FP4 (tyre pressure sensor)	51-77898
Schrader	DG6W2D4 (tyre pressure sensor)	51-64111
Schrader	GG4T (tyre pressure sensor)	55-09441
Schrader	MC34MA4 (tyre pressure monitor control unit)	51-29611
Schrader	MFR (tyre pressure monitor control unit)	55-06040
Schrader	MFR3 (tyre pressure monitor control unit)	51-79817
Veoneer	77V12BSM (radar sensor)	55-08176
Veoneer	77V12CRN (radar sensor)	55-08301
WITTE-Velbert	SDHTAG3NFC (locking system)	55-12216
Vitesco	HFA30 (Handsfree-Access)	56-01011

JAMAICA

REGULATORY RADIO IDENTIFIERS

Manufacturer	Model designation
Continental Automotive	CMKG1 (locking system)
Continental Automotive	CMKG2 (locking system)
Continental Automotive	RKE213E1 (aerial amplifier)
Continental Automotive	RKE223E1GNS (aerial amplifier)
Continental Automotive	MARS Keyless (locking system)
Hirschmann	920287A (locking system)
Hirschmann	920287B (locking system)
Hirschmann	920702A (locking system)
HELLA	DM4 (locking system)
HUF	HUF13145 (locking system)
LEOPOLD KOSTAL	KK1 (locking system)
MARQUARDT	DC12A (locking system)
MARQUARDT	DC12B (locking system)
MARQUARDT	DC12K (locking system)
MARQUARDT	MS2 (locking system)
MARQUARDT	MS4 (locking system)
MARQUARDT	MS5 (locking system)
MARQUARDT	MK1 (locking system)
MARQUARDT	MK2 (locking system)
MARQUARDT	MK3 (locking system)
MARQUARDT	MU3 (locking system)

Manufacturer	Model designation
MARQUARDT	3350.38 (locking system)
WITTE-Velbert	SDHTAG3NFC (locking system)
Valeo	ARTEMIS-SUB-01 (locking system)
Vitesco	HFA30 (Handsfree-Access)

JAPAN

REGULATORY RADIO IDENTIFIERS

Manufacturer	Model designation	Radio equipment approval number
Continental Automotive	CMKG2 (locking system)	TMWK2211004648KR
Continental Automotive Technologies	NTG7Q HIGH LF2 (head unit)	003-230113
Continental Automotive Technologies	NTG7Q PREMIUM LF2 (head unit)	003-230112
Sennheiser	M3IETW2R (Earbud)	201-190814 (R)
Sennheiser	M3IETW2L (Earbud)	201-190815 (L)
Sennheiser	BTT100 (Bluetooth Audio Transmitter)	020-180077
Vitesco	HFA30 (Handsfree-Access)	209-J00495

CANADA

REGULATORY RADIO IDENTIFIERS

Manufacturer	Model designation	Radio equipment approval number
Continental Automotive	CMKG2 (locking system)	IC: 7812D-CMKG2
Continental Automotive Technologies	NTG7Q MID LF2 (head unit)	IC: NTG7QMIDLF2
Continental Automotive Technologies	NTG7Q HIGH LF2 (head unit)	IC: NTG7QHIGLF2
Continental Automotive Technologies	NTG7Q PREMIUM LF2 (head unit)	IC: NTG7QPREF2
Sennheiser	M3IETW2R (Earbud)	IC:2099A-M3IETW2R
Sennheiser	M3IETW2L (Earbud)	IC:2099A-M3IETW2L
Sennheiser	BTT100 (Bluetooth Audio Transmitter)	IC:2099A-BTT100
Sennheiser	M3IETW2 C (Charging Case)	CAN ICS-3(B)/NMB-3(B)
Vitesco	HFA30 (Handsfree-Access)	28616-HFA30

KUWAIT

REGULATORY RADIO IDENTIFIERS

Manufacturer	Model designation	Radio equipment approval number
HUF	HUF13145 (locking system)	Ref. 5873
Continental Automotive	CMKG2 (locking system)	Ref. 6716
Sennheiser	M3IETW2 (Momentum True Wireless 2)	Ref. 4870

Manufacturer	Model designation	Radio equipment approval number
Sennheiser	BTT100 (Bluetooth Audio Transmitter)	Ref. 4871
Vitesco	HFA30 (Handsfree-Access)	Ref. 7272

MALAYSIA

REGULATORY RADIO IDENTIFIERS

Manufacturer	Model designation	Radio equipment approval number
ADC	ARS6-A (radar sensor)	HIDF15000153
ADC	ARS4-C (radar sensor)	HIDF15000153
Bosch	FR5CPCCF (radar sensor)	CIDF15000490
Bosch	LRR3 (radar sensor)	CIDF15000490
Bosch	MRR1Rear (radar sensor)	CIDF15000490
Bosch	MRRe14FCR (radar sensor)	CIDF15000490
Bosch	MRRevo14F (radar sensor)	CIDF15000490
Bosch	F5CP12 (radar sensor)	RGLN/30A/0522/S(22-2490)
Continental Antenna	RKE213E1 (aerial amplifier)	HIDF15000153
Continental Antenna	RKE223E1GNS (aerial amplifier)	HIDF16000136
Continental Automotive	CMKG1 (locking system)	HIDF15000153

Manufacturer	Model designation	Radio equipment approval number
Continental Automotive	CMKG2 (locking system)	HIDF15000153
Continental Automotive	MARS Keyless (locking system)	CIDF15000578
Continental Automotive	UWBTRX1 (locking system)	HIDF15000153
Continental Automotive	D-WMI2020A (control unit)	RGEZ/12A/1019/S(19-4128)
Continental Automotive Technologies	NTG7Q MID LF2 (head unit)	RCCT/92G/0423/S(23-0350)
Continental Automotive Technologies	NTG7Q HIGH LF2 (head unit)	CCT/91G/0323/S(23-1291)
Continental Automotive Technologies	NTG7Q PREMIUM LF2 (head unit)	RGQB/05A/0323/S(23-1293)
HELLA	DM4 (locking system)	RDDK/41A/0717/S(17-2269)
HELLA	RS6 (locking system)	CIDF15000578
Hirschmann	920287A (locking system)	RAUU/63A/0311/S(11-0432)
Hirschmann	920287B (locking system)	RAUU/22C/0615/S(15-1864)
Hirschmann	920702A (locking system)	HIDF15000153
Huf Baolong	TSSRE4A (tyre pressure sensor)	HIDF15000153
HUF	HUF13145 (locking system)	RFBY/09A/0422/S(22-1843)
HUF	HUF14632 (locking system)	RAYN/25A/0715/S(15-2385)

Manufacturer	Model designation	Radio equipment approval number
HUF	HUF4761 (locking system)	RAAU/16B/1112/S(12-2053)
LEOPOLD KOSTAL	KK1 (locking system)	HIDF15000153
MARQUARDT	DC12A (locking system)	RDDK/33A/0317/S(17-0669)
MARQUARDT	DC12B (locking system)	RAUU/62A/0311/S(11-0263)
MARQUARDT	DC12K (locking system)	RAUU/62A/0311/S(11-0264)
MARQUARDT	MS2 (locking system)	RDDK/31A/0217/S(17-0405)
MARQUARDT	MS4 (locking system)	RDDK/25B/1019/S(19-0943)
MARQUARDT	MS5 (locking system)	RGLO/02A/0720/S(20-2580)
MARQUARDT	MK1 (locking system)	CIDF19000029
MARQUARDT	MK2 (locking system)	CIDF19000029
MARQUARDT	3350.38 (locking system)	CIDF19000029
Meta System	ITS/TPS (interior protection)	RAVG/18Q/0212/S(11-2068)
Meta System	MUW II (interior protection)	RAVG/17Q/0212/S(11-2067)
Schrader	AG5SP4 (tyre pressure sensor)	RCDD/03A/0615/S(19-2094)
Schrader	AG3PF4 (tyre pressure sensor)	RBEF/28A/0419/S/(19-1542)
Schrader	BG3FP4 (tyre pressure sensor)	RBEF/51A/0121/S/(20-5642)
Schrader	GG4T (tyre pressure sensor)	RBEF/09A/1017/S(17-3183)

Manufacturer	Model designation	Radio equipment approval number
Schrader	DG6W2D4 (tyre pressure sensor)	RBEF/09A/1017/S(17-3183)
Schrader	MFR (tyre pressure monitor control unit)	RAQP/62A/0419/S(19-1694)
Schrader	MFR3 (tyre pressure monitor control unit)	RAQP/62A/0419/S(19-1694)
Veoneer	77GHz MMRV1 (radar sensor)	HIDF15000153
Veoneer	77V12BSM (radar sensor)	HIDF15000153
Veoneer	77V12CRN (radar sensor)	HIDF15000153
Veoneer	77V125CRN (radar sensor)	HIDF15000153
WITTE-Velbert	SDHTAG3NFC (locking system)	RDDK/43B/0420/S(20-1749)
Vitesco	HFA30 (Handsfree-Access)	RGZK/03A/1223/S(23-5530)

MOROCCO

REGULATORY RADIO IDENTIFIERS

Manufacturer	Model designation	Radio equipment approval number
		AGREE PAR L'ANRT MAROC
ADC	ARS4-A (radar sensor)	MR 9490 ANTR 2014-07-23
ADC	ARS6-A (radar sensor)	MR 00033936 ANRT 2022-08-03

Manufacturer	Model designation	Radio equipment approval number
ADC	ARS4-C (radar sensor)	MR 20231 ANRT 2019-06-27
ADC	ARS441DP10 (radar sensor)	MR 20231 ANRT 2019-06-27
Bosch	FR5CPCCF (radar sensor)	MR 20575 ANRT 2019-07-29
Bosch	LRR3 (radar sensor)	MR 5371 ANRT 2010 2019-12-05
Bosch	MRR1Rear (radar sensor)	MR 9186 ANTR 2014-04-22
Bosch	MRRe14FCR (radar sensor)	MR 13900 ANTR 2017-05-04
Bosch	F5CP12 (radar sensor)	MR00032137ANRT2022
Continental Antenna	RKE213E1 (aerial amplifier)	MR 10631 ANTR 2015-07-16
Continental Antenna	RKE223E1GNS (aerial amplifier)	MR 21174 ANTR 2019-10-14
Continental Automotive	CMKG1 (locking system)	MR 21701 ANTR 2019-12-05
Continental Automotive	CMKG2 (locking system)	MR 36542 ANRT 2023-02-01
Continental Automotive	MARS Keyless (locking system)	MR 13681 ANTR 2017-04-04
HELLA	DM4 (locking system)	MR 14426 ANTR 2017-07-28
Hirschmann	920287A (locking system)	MR 6700 ANTR 2011-11-16
Hirschmann	920287B (locking system)	MR 7260 ANTR 2012-06-13
Hirschmann	920702A (locking system)	MR 32214 ANTR 2022-03-08
Huf Baolong	TSSRE4A (tyre pressure monitor control unit)	MR 14320 ANTR 2017-07-07

Manufacturer	Model designation	Radio equipment approval number
Huf Baolong	TSSSG4G6b (tyre pressure monitor control unit)	MR 19561 ANTR 2019-04-26
HUF	HUF13145 (locking system)	MR 32395 ANRT 2022-03-24
HUF	HUF14632 (locking system)	MR 10506 ANTR 2015-06-22
HUF	HUF4761 (locking system)	MR 7829 ANTR 2013-02-14
LEOPOLD KOSTAL	KK1 (locking system)	MR 10697 ANTR 2015-08-05
MARQUARDT	DC12A (locking system)	MR 13429 ANTR 2017-03-03
MARQUARDT	DC12B (locking system)	MR 6698 ANTR 2021-11-04
MARQUARDT	DC12K (locking system)	MR 6699 ANTR 2021-11-04
MARQUARDT	MS2 (locking system)	MR 13300 ANTR 2017-02-15
MARQUARDT	MS4 (locking system)	MR 19199 ANTR 2019-03-25
MARQUARDT	MS5 (locking system)	MR 23805 ANRT 2020-04-22
MARQUARDT	MS7 (locking system)	MR 00001197 ANTR 2024-03-25
MARQUARDT	MK1 (locking system)	MR 10645 ANTR 2015-07-21
MARQUARDT	MK2 (locking system)	MR 10987 ANTR 2015-10-22
MARQUARDT	MK3 (locking system)	MR 00041098 ANTR 2023-12-25
MARQUARDT	MU3 (locking system)	MR 00039580 ANTR 2023-08-08
MARQUARDT	3350.38 (locking system)	MR 18817 ANTR 2019-02-12

Manufacturer	Model designation	Radio equipment approval number
MARQUARDT	MUB1 (locking system)	MR 00000864 ANTR 2024-02-29
Schrader	AG5SP4 (tyre pressure monitor control unit)	MR 10216 ANRT 2015
Schrader	AG3PF4 (tyre pressure sensor)	MR 19241 ANRT 2019
Schrader	BG3FP4 (tyre pressure sensor)	MR00026829ANRT2020
Schrader	MFR (tyre pressure monitor control unit)	MR 10927 ANRT 2015
Schrader	MFR3 (tyre pressure monitor control unit)	MR 19527 ANRT 2019
Schrader	GG4T (tyre pressure sensor)	MR 14777 ANRT 2017-09-20
Schrader	DG6W2D4 (tyre pressure sensor)	MR 16355 ANRT 2018-04-19
Schrader	MC34MA4 (tyre pressure monitor control unit)	MR 6706 ANRT 2011-11-17
Veoneer	77GHz MMRV1 (radar sensor)	MR 10436 ANRT 2015-05-25
Veoneer	77V12BSM (radar sensor)	MR 20097 ANRT 2019-06-14
Veoneer	77V12CRN (radar sensor)	MR 20149 ANRT 2019-06-19
Veoneer	77V125CRN (radar sensor)	MR 27966 ANRT 2021-03-29
Valeo	ARTEMIS-SUB-01 (radar sensor)	MR 00000073 ANRT 2024-01-05
WITTE-Velbert	SDHTAG3NFC (locking system)	MR 23310 ANRT 2020-03-10

MEXICO

REGULATORY RADIO IDENTIFIERS

NOM Manufacturer	NYCE Model designation	ANCE Radio equipment approval number
ADC	ARS4-A (radar sensor)	IFETEL: RCPCOAR14-1191
ADC	ARS6-A (radar sensor)	IFETEL: SYCOAR22-17289
ADC	ARS4-C (radar sensor)	IFETEL: RLVCOR19-1062
ADC	ARS441DP10 (radar sensor)	IFETEL: RLVCOR19-1062
Bosch	LRR3 (radar sensor)	IFETEL: RCPBOLR09-0828
Bosch	MRR1Rear (radar sensor)	IFETEL: RCPBOMR14-0922
Bosch	MRRe14FCR (radar sensor)	IFETEL: RCPBOMR17-0598
Continental Antenna	RKE213E1 (aerial amplifier)	IFETEL: RLVKARK15-1741
Continental Antenna	RKE223E1 (aerial amplifier)	IFETEL: RLVCORK19-2174
Continental Automotive	CMKG1 (locking system)	IFETEL: RCPCOCM19-2315
Continental Automotive	CMKG2 (locking system)	IFETEL: COCOCM22-31003
Continental Automotive	MARS Keyless (locking system)	IFETEL: RLVDAMA18-1827
Continental Automotive	UWBTRX1 (locking system)	IFETEL: MECOCM22-17609
Continental Automotive Technologies	NTG7Q MID LF2 (head unit)	IFETEL: MEMENT23 - 12200
Continental Automotive Technologies	NTG7Q HIGH LF2 (head unit)	IFETEL: MEMENT23 - 11923

Manufacturer	Model designation	Radio equipment approval number
Continental Automotive Technologies	NTG7Q PREMIUM LF2 (head unit)	IFETEL: MEMENT23 - 12204
Gentex	MUAHL 5 (convenience system)	IFETEL: RCPGEMU15-0448
HELLA	DM4 (locking system)	IFETEL: RLVHEDM17-10
Hirschmann	920287A (locking system)	IFETEL: RLVHI9211-0472
Hirschmann	920287B (locking system)	IFETEL: RLVHI9212-0608
Hirschmann	920702A (locking system)	IFETEL: RLVHI9222-2674
Huf Baolong	TSSRE4A (tyre pressure sensor)	IFETEL: RLVHUTS17-0806
HUF	HUF13145 (locking system)	IFETEL: RCPHUHU22-2505
HUF	HUF14632 (locking system)	IFETEL: RLVHUHU15-1204
HUF	HUF4761 (locking system)	IFETEL: RLVHUHU12-1587
LEOPOLD KOSTAL	KK1 (locking system)	IFETEL: RLVKOKK15-0891
MARQUARDT	DC12A (locking system)	IFETEL: RLVMEDC17-0348
MARQUARDT	DC12B (locking system)	IFETEL: RLVMADC11-0446
MARQUARDT	DC12K (interior protection)	IFETEL: RLVMADC11-0446
MARQUARDT	MS2 (locking system)	IFETEL: RLVMAMS17-0222
MARQUARDT	MS4 (locking system)	IFETEL: RLVMAMS19-0449

Manufacturer	Model designation	Radio equipment approval number
MARQUARDT	MS5 (locking system)	IFETEL: RLVMEMS20-0957
MARQUARDT	MK1 (locking system)	IFETEL: RLVMAMK15-1042
MARQUARDT	MK2 (locking system)	IFETEL: RLVMAMK15-1043
MARQUARDT	3350.38 (locking system)	IFETEL: RCPMA3319-0530
Schrader	AG5SP4 (tyre pressure sensor)	IFETEL: RCPSCAG15-0627
Schrader	AG3PF4 (tyre pressure sensor)	IFETEL: RLVSCAG19-0705
Schrader	BG3FP4 (tyre pressure sensor)	IFETEL: RLVSCBG21-0750
Schrader	MFR (tyre pressure monitor control unit)	IFETEL: RLVSCMF15-0959
Schrader	MFR3 (tyre pressure monitor control unit)	IFETEL: RLVSCMF19-0777
Schrader	GG4T (tyre pressure sensor)	IFETEL: RLVSCGG17-1665
Schrader	DG6W2D4 (tyre pressure sensor)	IFETEL: RLVSCDG18-04
Schrader	MC34MA4 (tyre pressure monitor control unit)	IFETEL: RCPSCMR14-062
Sennheiser	M3IETW2R (Earbud)	IFETEL: RCPSEM320-0435-A1
Sennheiser	M3IETW2L (Earbud)	IFETEL: RCPSEM320-0435
Sennheiser	BTT100 (Bluetooth Audio Transmitter)	IFETEL: RCPSEBT18-1407

Manufacturer	Model designation	Radio equipment approval number
WITTE-Velbert	SDHTAG3NFC (locking system)	IFETEL: RCPWISD20-0943
Vitesco	HFA30 (Handsfree-Access)	IFETEL: ROVIHF24-02919

MONGOLIA

REGULATORY RADIO IDENTIFIERS

Manufacturer	Model designation	Radio equipment approval number
Continental Automotive	CMKG1 (locking system)	A19000633
Continental Automotive	CMKG2 (locking system)	A23000900
Continental Automotive	MARS Keyless (locking system)	A18000328
HELLA	DM4 (locking system)	A18000329
Hirschmann	920702A (locking system)	A22000649
HUF	HUF13145 (locking system)	A22000674
MARQUARDT	DC12A (locking system)	A19000400
MARQUARDT	DC12B (locking system)	A19000371
MARQUARDT	DC12K (locking system)	A19000372
MARQUARDT	MS2 (locking system)	A18000289
MARQUARDT	MS4 (locking system)	A19000516
MARQUARDT	MS5 (locking system)	A20000085
MARQUARDT	MK1 (locking system)	A19000374
MARQUARDT	MK2 (locking system)	A19000374
MARQUARDT	MK3 (locking system)	A24001205
MARQUARDT	MU3 (locking system)	A23001102
MARQUARDT	3350.38 (locking system)	A19000401
WITTE-Velbert	SDHTAG3NFC (locking system)	A20000067
Valeo	ARTEMIS-SUB-01 (radar sensor)	A24001183
Vitesco	HFA30 (Handsfree-Access)	A23001126

NIGER

REGULATORY RADIO IDENTIFIERS

Manufacturer	Model designation	Radio equipment approval number
Continental Antenna	RKE213E1 (aerial amplifier)	029/ARCEP/DG/19
Continental Automotive	MARS Keyless (locking system)	083/ARCEP/DG/19
HELLA	DM4 (locking system)	082/ARCEP/DG/19

Manufacturer	Model designation	Radio equipment approval number
Hirschmann	920287A (locking system)	097/ARCEP/DG/19
Hirschmann	920287B (locking system)	098/ARCEP/DG/19
HUF	HUF4761 (locking system)	053/ARCEP/DG/19
LEOPOLD KOSTAL	KK1 (locking system)	037/ARCEP/DG/19
MARQUARDT	DC12A (locking system)	010/ARCEP/DG/19
MARQUARDT	DC12B (locking system)	008/ARCEP/DG/19
MARQUARDT	DC12K (locking system)	009/ARCEP/DG/19
MARQUARDT	MS2 (locking system)	014/ARCEP/DG/19
MARQUARDT	MS4 (locking system)	HOMO-0096/ARCEP/DG/2019
MARQUARDT	MK1 (locking system)	034/ARCEP/DG/19
MARQUARDT	MK2 (locking system)	035/ARCEP/DG/19
MARQUARDT	3350.38 (locking system)	015/ARCEP/DG/19
MARQUARDT	MU1 (locking system)	HOMO-0095/ARCEP/DG/2019

NIGERIA

REGULATORY RADIO IDENTIFIERS

Manufacturer	Model designation
ADC	ARS4-A (radar sensor)
ADC	ARS6-A (radar sensor)
ADC	ARS4-C (radar sensor)
Bosch	FR5CPCCF (radar sensor)
Bosch	MRR1Rear (radar sensor)
Bosch	MRRe14FCR (radar sensor)
Bosch	F5CP12 (radar sensor)
Continental Antenna	RKE213E1 (aerial amplifier)
Continental Antenna	RKE223E1GNS (aerial amplifier)
Continental Automotive	CMKG1 (locking system)
Continental Automotive	CMKG2 (locking system)
Continental Automotive	MARS Keyless (locking system)
HELLA	DM4 (locking system)
Hirschmann	920287A (locking system)
Hirschmann	920287B (locking system)
Hirschmann	920702A (locking system)
HUF	HUF13145 (locking system)
HUF	HUF14632 (locking system)
HUF	HUF4761 (locking system)
LEOPOLD KOSTAL	KK1 (locking system)
MARQUARDT	DC12A (locking system)
MARQUARDT	DC12B (locking system)

Manufacturer	Model designation
MARQUARDT	DC12K (locking system)
MARQUARDT	MS2 (locking system)
MARQUARDT	MS4 (locking system)
MARQUARDT	MS5 (locking system)
MARQUARDT	MK1 (locking system)
MARQUARDT	MK2 (locking system)
MARQUARDT	MK3 (locking system)
MARQUARDT	MU3 (locking system)
MARQUARDT	3350.38 (locking system)
Schrader	AG3PF4 (tyre pressure sensor)
Schrader	BG3FP4 (tyre pressure sensor)
Schrader	MFR3 (tyre pressure monitor control unit)
Veoneer	77V12BSM (radar sensor)
Veoneer	77V12CRN (radar sensor)
Veoneer	77V125CRN (radar sensor)
WITTE-Velbert	SDHTAG3NFC (locking system)
Vitesco	HFA30 (Handsfree-Access)

OMAN

REGULATORY RADIO IDENTIFIERS

Manufacturer	Model designation	Radio equipment approval number
ADC	ARS4-A (radar sensor)	TRA/TA-R/2016/14 D080134
ADC	ARS6-A (radar sensor)	TRA/TA-R/14181/22 D172338
ADC	ARS4-C (radar sensor)	TRA/TA-R/7769/19 D172338
Bosch	FR5CPCCF (radar sensor)	TRA/TA-R/7983/19 D172338
Bosch	LRR3 (radar sensor)	TRA/TA-R/1049/09
Bosch	MRR1Rear (radar sensor)	TRA/TA-R/1849/14
Bosch	MRRe14FCR (radar sensor)	TRA/TA-R/4353/17
Bosch	F5CP12 (radar sensor)	TRA/TA-R/13339/22
Continental Antenna	RKE213E1 (aerial amplifier)	TRA/TA-R/2715/15 D090258
Continental Antenna	RKE223E1GNS (aerial amplifier)	TRA/TA-R/8337/19 D172338
Continental Automotive	CMKG1 (locking system)	TRA/TA-R/8642/19 D172338
Continental Automotive	CMKG2 (locking system)	TRA/TA-R/15164/23 D100428

Manufacturer	Model designation	Radio equipment approval number
Continental Automotive	MARS Keyless (locking system)	TRA/TA-R/4158/17 D080134
HELLA	DM4 (locking system)	TRA/TA-R/4548/17 D080134
Hirschmann	920287A (locking system)	TRA/TA-R/0210/11 D080353
Hirschmann	920287B (locking system)	TRA/TA-R/0655/12 D080353
Hirschmann	920702A (locking system)	TRA/TA-R/13300/22 D172338
Huf Baolong	TSSRE4A (tyre pressure sensor)	TRA/TA-R/4516/17 D100428
Huf Baolong	TSSSG4G6b (tyre pressure sensor)	TTRA/TA-R/7506/19
HUF	HUF13145 (locking system)	TRA/TA-R/13465/22
HUF	HUF14632 (locking system)	TRA/TA-R/2665/15
HUF	HUF4761 (locking system)	TRA/TA-R/0920/12
LEOPOLD KOSTAL	KK1 (locking system)	TRA/TA-R/3129/16
MARQUARDT	DC12A (locking system)	TRA/TA-RD/4056/17 D100428
MARQUARDT	DC12B (locking system)	TRA/TA-R/0227/11 D080353

Manufacturer	Model designation	Radio equipment approval number
MARQUARDT	DC12K (locking system)	TRA/TA-R/0228/11 D080353
MARQUARDT	MS2 (locking system)	TRA/TA-R/4136/17 D080134
MARQUARDT	MS4 (locking system)	TRA/TA-R/7316/19 D172249
MARQUARDT	MS5 (locking system)	TRA/TA-R/17887/24 D172338
MARQUARDT	MK1 (locking system)	TRA/TA-R/2848/15 D080353
MARQUARDT	MK2 (locking system)	TRA/TA-R/2900/15 D080353
MARQUARDT	MK3 (locking system)	TRA/TA-R/17223/23 D080354
MARQUARDT	MU3 (locking system)	TRA/TA-R/16494/23 D172338
MARQUARDT	3350.38 (locking system)	TRA/TA-R/7051/19 D172249
MARQUARDT	MUB1 (locking system)	TRA/TA-R/17721/24 D172338
Schrader	AG5SP4 (tyre pressure sensor)	TTRA R/2380/15 D080134
Schrader	AG3PF4 (tyre pressure sensor)	TRA R/7287/19 D172338

Manufacturer	Model designation	Radio equipment approval number
Schrader	BG3FP4 (tyre pressure sensor)	TRA/TA-R/10694/20 D172338
Schrader	MFR (tyre pressure monitor control unit)	TRA/TA-R/7464/19 D090258
Schrader	MFR3 (tyre pressure monitor control unit)	TRA/TA-R/7467/19 D090258
Schrader	GG4T (tyre pressure sensor)	TRA/TA-R/4686/17 D080134
Schrader	DG6W2D4 (tyre pressure sensor)	TRA/TA-R/5511/18 D172249
Sennheiser	M3IETW2R (Earbud)	TRA/TA-R/10988/21
Sennheiser	BTT100 (Bluetooth Audio Transmitter)	TRA/TA-R/10976/21
Veoneer	77GHz MMRV1 (radar sensor)	TRA/TA-R/2706/15
Veoneer	77V12BSM (radar sensor)	TRA/TA-R/7706/19 D172338
Veoneer	77V12CRN (radar sensor)	TRA/TA-R/7707/19 D172338
Veoneer	77V125CRN (radar sensor)	TRA/TA-R/11335/21 D172338
WITTE-Velbert	SDHTAG3NFC (locking system)	TRA/TA-R/9150/20

Manufacturer	Model designation	Radio equipment approval number
Valeo	ARTEMIS-SUB-01 (radar sensor)	TRA/TA-R/17293/23 D172338
Vitesco	HFA30 (Handsfree-Access)	TRA/TA-R/17028/23 172338D

PAKISTAN

REGULATORY RADIO IDENTIFIERS

Manufacturer	Model designation	Radio equipment approval number
ADC	ARS4-A (radar sensor)	TAC NO: 9.9014/2019
ADC	ARS4-C (radar sensor)	TAC NO: 9.9389/2019
Bosch	FR5CPCCF (radar sensor)	TAC NO: 9.198/2020
Bosch	F5CP12 (radar sensor)	TAC NO: 9.243/2023
Continental Antenna	RKE213E1 (aerial amplifier)	TAC NO: 9.142/2016
Continental Antenna	RKE223E1GNS (aerial amplifier)	TAC NO: 9.100169/2019
Continental Automotive	CMKG1 (locking system)	TAC NO:9.100175/2019
Continental Automotive	CMKG2 (locking system)	TAC NO: 9.153/2023
Continental Automotive	MARS Keyless (locking system)	TAC NO: 9.213/2017
Continental Automotive	D-WMI2020A (control unit)	TAC NO: 9.9836/2019

Manufacturer	Model designation	Radio equipment approval number
HELLA	DM4 (locking system)	TAC NO: 9.409/2017
Hirschmann	920287A (locking system)	TAC NO: 9.845/2013
Hirschmann	920287B (locking system)	TAC NO: 9.846/2013
Hirschmann	920702A (locking system)	TAC NO. 9.412/2022
HUF Baolong	TSSRE4A (tyre pressure sensor)	TAC NO: 9.620/2017
HUF Baolong	TSSSRG4G6B (tyre pressure monitor control unit)	TAC NO: 9.9345/2019
HUF	HUF14632 (locking system)	TAC NO: 9.598/2015
HUF	HUF4761 (locking system)	TAC NO: 9.790/2013
LEOPOLD KOSTAL	KK1 (locking system)	TAC NO: 9.118/2016
MARQUARDT	DC12A (locking system)	TAC NO: 9.131/2017
MARQUARDT	DC12B (locking system)	TAC NO: 9.829/2013
MARQUARDT	DC12K (locking system)	TAC NO: 9.830/2013
MARQUARDT	MS2 (locking system)	TAC NO: 9.133/2017
MARQUARDT	MS4 (locking system)	TAC NO: 9.100171/2019
MARQUARDT	MS5 (locking system)	TAC.NO: 9.322/2024
MARQUARDT	MK1 (locking system)	TAC NO: 9.486/2015
MARQUARDT	MK2 (locking system)	TAC NO: 9.497/2015

Manufacturer	Model designation	Radio equipment approval number
MARQUARDT	MK3 (locking system)	TAC NO: 9.1175/2023
MARQUARDT	MU3 (locking system)	TAC NO: 9.1168/2023
MARQUARDT	MUB1 (locking system)	TAC NO: 9.269/2024
Schrader	AG3PF4 (tyre pressure sensor)	TAC NO:9.039/2016
Schrader	AG5SP4 (tyre pressure sensor)	TAC NO:9.9167/2019
Schrader	BG3FP4 (tyre pressure sensor)	TAC NO:9.68/2021
Schrader	GG4T (tyre pressure sensor)	TAC NO:9.538/2017
Schrader	DG6W2D4 (tyre pressure sensor)	TAC NO: 9.789/2018
Veoneer	77GHz MMRV1 (radar sensor)	TAC NO: 9.9284/2019
Veoneer	77V12BSM (radar sensor)	TAC NO: 9.9391/2019
Veoneer	77V12CRN (radar sensor)	TAC NO: 9.9391/2019
Veoneer	77V125CRN (radar sensor)	TAC NO: 9.477/2021
WITTE-Velbert	SDHTAG3NFC (locking system)	TAC NO: 9.527/2020
Vitesco	HFA30 (Handsfree-Access)	TAC NO: 9.1058/2023

PARAGUAY

REGULATORY RADIO IDENTIFIERS

Manufacturer	Model designation	Radio equipment approval number
ADC	ARS4-A (radar sensor)	CONATEL 2019-05-I-0271
ADC	ARS6-A (radar sensor)	CONATEL 2022-08-I-0513
ADC	ARS4-C (radar sensor)	CONATEL 2019-11-I-0602
ADC	ARS4-C (radar sensor)	CONATEL 2019-11-I-0602
Bosch	FR5CPCCF (radar sensor)	CONATEL 2019-09-I-0508
Bosch	MRRe14FCR (radar sensor)	CONATEL 2017-06-I-0000162
Bosch	MRR1Rear (radar sensor)	CONATEL 2019-05-I-000236
Bosch	F5CP12 (radar sensor)	CONATEL 2022-05-I-0329
Continental Antenna	RKE213E1 (aerial amplifier)	CONATEL 2021-02-I-00101 y 2016-02-I-0000038
Continental Antenna	RKE223E1GNS (aerial amplifier)	CONATEL 2019-12-I-0656
Continental Automotive	CMKG1 (locking system)	CONATEL 2020-02-I-0110
Continental Automotive	CMKG2 (locking system)	CONATEL 2023-03-I-0153
Continental Automotive	MARS Keyless (locking system)	CONATEL 2017-05-I-0000136
Continental Automotive	D-WMI2016A	CONATEL 2019-03-I-0170
Continental Automotive	D-WMI2017A	CONATEL 2019-03-I-000171
Continental Automotive	D-WMI2017B	CONATEL 2019-03-I-000172
Continental Automotive	D-WMI2020A	CONATEL 2019-11-I-0600
HELLA	DM4 (locking system)	CONATEL 2022-06-I-0388 y 2017-08-I-0000261

Manufacturer	Model designation	Radio equipment approval number
Hirschmann	920287A (locking system)	2016-5-I-000134 y 2011-06-I-0059
Hirschmann	920287B (locking system)	2017-04-I-0000119 y 2012-05-I-0096
Hirschmann	920702A (locking system)	2022-03-I-0149
Huf Baolong	TSSRE4A (tyre pressure sensor)	2022-08-I-0528
HUF	HUF13145 (locking system)	2022-04-I-0235
HUF	HUF14632 (locking system)	2020-06-I-0284 y 2015-08-I-0000226
HUF	HUF4761 (locking system)	2017-12-I-0000409 y 2012-10-I-0178
LEOPOLD KOSTAL	KK1 (locking system)	2015-06-I-0000181
MARQUARDT	DC12A (locking system)	2020-12-I-0898 y 2015-06-I-0000181

Manufacturer	Model designation	Radio equipment approval number
MARQUARDT	DC12B (locking system)	2021-05-I-0304; 2016-5-I-000144 y 2011-06-I-0067
MARQUARDT	DC12K (locking system)	2021-05-I-0305; 2016-5-I-000143 y 2011-06-I-0068
MARQUARDT	MS2 (locking system)	2017-04-I-0000101
MARQUARDT	MS4 (locking system)	2019-10-I-0581
MARQUARDT	MS5 (locking system)	2020-08-I-0604
MARQUARDT	MK1 (locking system)	2020-07-I-0390 y 2015-07-I-0000200
MARQUARDT	MK2 (locking system)	2020-07-I-0391 y 2015-07-I-0000201
MARQUARDT	MK3 (locking system)	2024-03-I-0256
MARQUARDT	MU3 (locking system)	2023-08-I-0590

Manufacturer	Model designation	Radio equipment approval number
MARQUARDT	3350.38 (locking system)	2024-02-I-0190 y 2019-04-I-000216
Schrader	AG5SP4 (tyre pressure sensor)	2015-04-I-0000150
Schrader	AG3PF4 (tyre pressure sensor)	2019-05-1-000261
Schrader	BG3FP4 (tyre pressure sensor)	2021-02-I-0063
Schrader	GG4T (tyre pressure sensor)	2020-02-1-0044
Schrader	DG6W2D4 (tyre pressure sensor)	2019-11-1-0632
Veoneer	77GHz MMRV1 (radar sensor)	2020-07-I-0510
Veoneer	77V12BSM (radar sensor)	2019-07-I-0399
Veoneer	77V12CRN (radar sensor)	2019-07-I-0398
Veoneer	77V125CRN (radar sensor)	2021-04-I-0188

Manufacturer	Model designation	Radio equipment approval number
Vitesco	HFA30 (Handsfree-Access)	2023-11-I-0808
Valeo	ARTEMIS-SUB-01 (radar sensor)	2024-01-I-0074
WITTE-Velbert	SDHTAG3NFC (locking system)	2020-06-I-0326

Further specific information

Charging unit for the wireless charging of mobile devices (WMI):

D-WMI2020A:

This vehicle is equipped with the following radio frequency component approved by CONATEL – Paraguay: Wireless interface for mobile devices, Continental brand, model D-WMI2020A, manufactured by Continental Automotive GmbH.

Radio equipment approval number: 2019-11-I-0600

Rear Seat Entertainment System:

DAIRSE:

Importer: Condor S.A.C.I Casa Central, J.B. Gorostiaga 315 y Guaraníes, Asunción, Paraguay, (595 21) 569 7000, sac@condor.com.py

PHILIPPINES

REGULATORY RADIO IDENTIFIERS

Manufacturer	Model designation	Radio equipment approval number
ADC	ARS4-A (radar sensor)	ESD-1409466C
ADC	ARS4-C (radar sensor)	ESD-1920226C
Bosch	FR5CPCCF (radar sensor)	ESD-1920531C
Bosch	MRR1Rear (radar sensor)	ESD-1408917C
Bosch	MRRe14FCR (radar sensor)	ESD-1716172C
Bosch	F5CP12 (radar sensor)	ESD-RCE-2229495
Continental Antenna	RKE213E1 (aerial amplifier)	ESD-1511856C
Continental Antenna	RKE223E1GNS (aerial amplifier)	ESD-1921015C
Continental Automotive	CMKG1 (locking system)	ESD-2021556C
Continental Automotive	CMKG2 (locking system)	ESD-RCE-2332806
Continental Automotive	MARS Keyless (locking system)	ESD-1714865C
HELLA	DM4 (locking system)	ESD-1715539C
Hirschmann	920287A (locking system)	ESD-1105246C
Hirschmann	920287B (locking system)	ESD-1206044C
Hirschmann	920702A (locking system)	ESD-RCE-2229632

Manufacturer	Model designation	Radio equipment approval number
Huf Baolong	TSSRE4A (tyre pressure sensor)	ESD-1715393C
HUF	HUF13145 (locking system)	ESD-RCE-2229722
HUF	HUF14632 (locking system)	ESD-1511236C
HUF	HUF4761 (locking system)	ESD-1206521C
LEOPOLD KOSTAL	KK1 (locking system)	ESD-1510698C
MARQUARDT	DC12A (locking system)	ESD-1714489C
MARQUARDT	DC12B (locking system)	ESD-1105216C
MARQUARDT	DC12K (locking system)	ESD-1105215C
MARQUARDT	MS2 (locking system)	ESD-1715652C
MARQUARDT	MS4 (locking system)	ESD-1919133C
MARQUARDT	MS5 (locking system)	ESD-2022426C
MARQUARDT	MK1 (locking system)	ESD-1510644C
MARQUARDT	MK2 (locking system)	ESD-1510645C
MARQUARDT	MK3 (locking system)	ESD-REC-2436842
MARQUARDT	MU3 (locking system)	ESD-REC-2436843
MARQUARDT	3350.38 (locking system)	ESD-1919198C
MARQUARDT	MUB1 (locking system)	ESD-REC-2436916

Manufacturer	Model designation	Radio equipment approval number
Schrader	AG5SP4 (tyre pressure sensor)	ESD-1715393C
Schrader	AG3PF4 (tyre pressure sensor)	ESD-1919585C
Schrader	BG3FP4 (tyre pressure sensor)	ESD-RCE-2124846
Schrader	GG4T (tyre pressure sensor)	ESD-1715977C
Schrader	DG6W2D4 (tyre pressure sensor)	ESD-1817081C
Veoneer	77GHz MMRV1 (radar sensor)	ESD-1510921C
Vitesco	HFA30 (Handsfree-Access)	ESD-RCE-2335375
Valeo	ARTEMIS-SUB-01 (radar sensor)	ESD-RCE-2436285
WITTE-Velbert	SDHTAG3NFC (locking system)	ESD-2022599C

ZAMBIA

REGULATORY RADIO IDENTIFIERS

Manufacturer	Model designation	Radio equipment approval number
Continental Antenna	RKE223E1 (aerial amplifier)	ZMB/ZICTA/TA/2019/3/11
Continental Automotive	MARS Keyless (locking system)	ZMB/ZICTA/TA/2019/3/3
HELLA	DM4 (locking system)	ZMB/ZICTA/TA/2019/3/4
Hirschmann	920287A (locking system)	ZMB/ZICTA/TA/2019/7/12
Hirschmann	920287B (locking system)	ZMB/ZICTA/TA/2019/7/11
HUF	HUF4761 (locking system)	ZMB/ZICTA/TA/2018/12/18
LEOPOLD KOSTAL	KK1 (locking system)	ZMB/ZICTA/TA/2019/3/48
MARQUARDT	DC12A (locking system)	ZMB/ZICTA/TA/2019/5/16
MARQUARDT	DC12B (locking system)	ZMB/ZICTA/TA/2019/5/17
MARQUARDT	DC12K (locking system)	ZMB/ZICTA/TA/2019/5/18
MARQUARDT	MS2 (locking system)	ZMB/ZICTA/TA/2018/9/30
MARQUARDT	MS4 (locking system)	ZMB/ZICTA/TA/2019/7/123
MARQUARDT	MK1 (locking system)	ZMB/ZICTA/TA/2019/3/20
MARQUARDT	MK2 (locking system)	ZMB/ZICTA/TA/2019/3/21
MARQUARDT	3350.38 (locking system)	ZMB/ZICTA/TA/2019/3/6
MARQUARDT	MU1 (locking system)	ZMB/ZICTA/TA/2019/7/124
Valeo	ARTEMIS-SUB-01 (radar sensor)	ZMB/ZICTA/TA/2024/1/08

SENEGAL

AGREE PAR ARTP SENEGAL

Numéro d'agrément : XXXXXX/AG/ER

REGULATORY RADIO IDENTIFIERS

Manufacturer	Model designation	Radio equipment approval number
Continental Automotive	CMKG2 (locking system)	072504/AG/ER
Continental Automotive Technologies	NTG7Q MID LF2 (head unit)	072486/AG/ER
Continental Automotive Technologies	NTG7Q HIGH LF2 (head unit)	072487/AG/ER
Continental Automotive Technologies	NTG7Q PREMIUM LF2 (head unit)	072488/AG/ER
Continental Automotive Technologies	NTG7Q PREMIUMPLUS LF2 (head unit)	072689/AG/ER
MARQUARDT	MK3 (locking system)	072784/AG/ER
MARQUARDT	MU3 (locking system)	072676/AG/ER
Valeo	ARTEMIS-SUB-01 (radar sensor)	072776/AG/ER

SERBIA

REGULATORY RADIO IDENTIFIERS

Manufacturer	Model designation	Radio equipment approval number
ADC	ARS4-A (radar sensor)	011 20
ADC	ARS6-A (radar sensor)	038 22
ADC	ARS4-C (radar sensor)	011 19
Bosch	FR5CPCCF (radar sensor)	011 19
Bosch	LRR3 (radar sensor)	011 19
Bosch	MRR1Rear (radar sensor)	011 17
Bosch	MRRe14FCR (radar sensor)	005 17
Continental Antenna	RKE213E1 (aerial amplifier)	005 21
Continental Antenna	RKE223E1GNS (aerial amplifier)	005 22
Continental Automotive	CMKG1 (locking system)	005 20
Continental Automotive	CMKG2 (locking system)	005 23
Continental Automotive	MARS Keyless (locking system)	005 20
Continental Automotive	NTG7 MID	005 23
Continental Automotive	NTG7 HIGH	005 23
Continental Automotive	NTG7 PREMIUM	005 23

Manufacturer	Model designation	Radio equipment approval number
Continental Automotive	NTG7 PREMIUM PLUS	005 23
Continental Automotive Technologies	NTG7Q MID LF2 (head unit)	005 23
Continental Automotive Technologies	NTG7Q HIGH LF2 (head unit)	005 23
Continental Automotive Technologies	NTG7Q PREMIUM LF2 (head unit)	005 23
HELLA	DM4 (locking system)	005 20
Hirschmann	920287A (locking system)	005 18
Hirschmann	920287B (locking system)	005 18
Hirschmann	920702A (locking system)	005 22
Huf Baolong	TSSRE4A (tyre pressure sensor)	005 20
HUF	HUF13145 (locking system)	005 22
HUF	HUF14632 (locking system)	005 21
HUF	HUF4761 (locking system)	005 21
LEOPOLD KOSTAL	KK1 (locking system)	005 18
MARQUARDT	DC12A (locking system)	005 20
MARQUARDT	DC12B (locking system)	005 20
MARQUARDT	DC12K (locking system)	005 20

Manufacturer	Model designation	Radio equipment approval number
MARQUARDT	MS2 (locking system)	011 17
MARQUARDT	MS4 (locking system)	005 19
MARQUARDT	MS5 (locking system)	005 24
MARQUARDT	MK1 (locking system)	005 21
MARQUARDT	MK2 (locking system)	005 21
MARQUARDT	MK3 (locking system)	005 24
MARQUARDT	MU3 (locking system)	005 23
MARQUARDT	3350.38 (locking system)	005 22
MARQUARDT	MUB1 (locking system)	005 24
Meta System	MUW II (interior protection)	011 19
Schrader	AG5SP4 (tyre pressure sensor)	005 15
Schrader	AG3PF4 (tyre pressure sensor)	005 15
Schrader	BG3FP4 (tyre pressure sensor)	005 20
Schrader	GG4T (tyre pressure sensor)	005 17
Schrader	DG6W2D4 (tyre pressure sensor)	005 18
Schrader	MC34MA4 (tyre pressure monitor control unit)	011 11

Manufacturer	Model designation	Radio equipment approval number
Valeo	ARTEMIS-SUB-01 (radar sensor)	011 18
Veoneer	77GHz MMRV1 (radar sensor)	005 24
Veoneer	77V12BSM (radar sensor)	011 19
Veoneer	77V12CRN (radar sensor)	011 19
Veoneer	77V125CRN (radar sensor)	038 21
Vitesco	HFA30 (Handsfree-Access)	011
WITTE-Velbert	SDHTAG3NFC (locking system)	005 20

SINGAPORE

REGULATORY RADIO IDENTIFIERS

Manufacturer	Model designation	Radio equipment approval number
		Complies with IMDA Standards
ADC	ARS4-A (radar sensor)	DA103365
ADC	ARS6-A (radar sensor)	DA103365
ADC	ARS4-C (radar sensor)	DA103365
Bosch	FR5CPCCF (radar sensor)	DA103365
Bosch	LRR3 (radar sensor)	DA103365
Bosch	MRR1Rear (radar sensor)	DA103365
Bosch	MRRe14FCR (radar sensor)	DA103365
Bosch	F5CP12 (radar sensor)	N3827-22
Continental Antenna	RKE213E1 (aerial amplifier)	DA105282
Continental Antenna	RKE223E1GNS (aerial amplifier)	DA107248
Continental Automotive	CMKG1 (locking system)	DA103365
Continental Automotive	CMKG2 (locking system)	DB106440
Continental Automotive	MARS Keyless (locking system)	DA105282
Continental Automotive	UWBTRX1 (locking system)	DB107091
Continental Automotive	D-WMI2020A (control unit)	DA103365
Continental Automotive Technologies	NTG7Q MID LF2 (head unit)	DA105282
Continental Automotive Technologies	NTG7Q HIGH LF2 (head unit)	DA105282
Continental Automotive Technologies	NTG7Q PREMIUM LF2 (head unit)	DA105282
Harman Becker	HERMES 3.0 (communication module)	DB107091
HELLA	DM4 (locking system)	DA103365 N3308-22
Hirschmann	920287A (locking system)	DA103365

Manufacturer	Model designation	Radio equipment approval number
Hirschmann	920287B (locking system)	DA103365
Hirschmann	920702A (locking system)	DA105282
HUF	HUF13145 (locking system)	N2197-22
HUF Baolong	TSSRE4A (tyre pressure sensor)	DA30668
HUF Baolong	TSSSG4G6b (tyre pressure sensor)	DA28467
HUF	HUF14632 (locking system)	DA105282
HUF	HUF4761 (locking system)	DA103365
LEOPOLD KOSTAL	KK1 (locking system)	DA103365
MARQUARDT	DC12A (locking system)	DA103787
MARQUARDT	DC12B (locking system)	DA103365
MARQUARDT	DC12K (locking system)	DA103365
MARQUARDT	MS2 (locking system)	DA103787
MARQUARDT	MS4 (locking system)	DA103787
MARQUARDT	MS5 (locking system)	DB107091
MARQUARDT	MK1 (locking system)	DA103365
MARQUARDT	MK2 (locking system)	DA103365
MARQUARDT	MK3 (locking system)	DA103787
MARQUARDT	MU3 (locking system)	DA103787

Manufacturer	Model designation	Radio equipment approval number
MARQUARDT	3350.38 (locking system)	DB107091
Meta System	ITS/TPS (interior protection)	DA103365
Meta System	MUW II (interior protection)	DA103365
Schrader	AG5SP4 (tyre pressure sensor)	DA103787
Schrader	AG3PF4 (tyre pressure sensor)	DA107968
Schrader	BG3FP4 (tyre pressure sensor)	DA103365
Schrader	GG4T (tyre pressure sensor)	DA105282
Schrader	DG6W2D4 (tyre pressure sensor)	DA105282
Veoneer	77GHz MMRV1 (radar sensor)	DA103365
Veoneer	77V12BSM (radar sensor)	DA103365
Veoneer	77V12CRN (radar sensor)	DA103365
Veoneer	77V125CRN (radar sensor)	DA103365
Visteo	HFA30 (Handsfree-Access)	N4949-23
WITTE-Velbert	SDHTAG3NFC (locking system)	DA107248

SOUTH AFRICA

REGULATORY RADIO IDENTIFIERS

Manufacturer	Model designation	Radio equipment approval number
ADC	ARS4-A (radar sensor)	TA-2014/1637
ADC	ARS6-A (radar sensor)	TA-2022/1837
ADC	ARS4-C (radar sensor)	TA-2019/1595
Bosch	FR5CPCCF (radar sensor)	TA-2019/1200
Bosch	MRR1Rear (radar sensor)	TA-2014/212
Bosch	MRRe14FCR (radar sensor)	TA-2017/2013
Bosch	LRR3 (radar sensor)	TA-2009/464
Bosch	F5CP12 (radar sensor)	TA-2022/0153
Continental Antenna	RKE213E1 (aerial amplifier)	TA-2015/1438
Continental Antenna	RKE223E1 (aerial amplifier)	TA-2020/043
Continental Automotive	CMKG1 (locking system)	TA-2019/5405
Continental Automotive	CMKG2 (locking system)	TA-2022/3611_CMKG2
Continental Automotive	MARS Keyless (locking system)	TA-2016/3500
Continental Automotive	UWBTRX1 (locking system)	TA-2021/3460
Continental Automotive Technologies	NTG7Q MID LF2 (head unit)	TA-2023/0091
Continental Automotive Technologies	NTG7Q HIGH LF2 (head unit)	TA-2023/0111
Continental Automotive Technologies	NTG7Q PREMIUM LF2 (head unit)	TA-2023/0090
Gentex	MUAHL 5 (convenience system)	TA-2015/1386
HELLA	DM4 (locking system)	TA-2017/2518
Hirschmann	920287A (locking system)	TA-2011/374
Hirschmann	920287B (locking system)	TA-2013/1262
Hirschmann	920702A (locking system)	TA-2022/0162
Huf Baolong	TSSRE4A (tyre pressure sensor)	TA-2017/1393
Huf Baolong	TSSSG4G6b (tyre pressure sensor)	TA-2019/1440
HUF	HUF13145 (locking system)	TA-2022/0375
HUF	HUF14632 (locking system)	TA-2015/1077
HUF	HUF4761 (locking system)	TA-2012/1543
LEOPOLD KOSTAL	KK1 (locking system)	TA-2015/595
Meta System	ITS Master (interior protection)	TA-2011/1636
Meta System	ITS Sensor (interior protection)	TA-2011/1227

Manufacturer	Model designation	Radio equipment approval number
Meta System	MUW II (interior protection)	TA-2019/261
MARQUARDT	DC12A (locking system)	TA-2017/312
MARQUARDT	DC12B (locking system)	TA-2011/370
MARQUARDT	DC12K (locking system)	TA-2012/1542
MARQUARDT	MS2 (locking system)	TA-2016/3314
MARQUARDT	MS4 (locking system)	TA-2019/843
MARQUARDT	MS5 (locking system)	TA-2020/5765
MARQUARDT	MK1 (locking system)	TA-2015/179
MARQUARDT	MK2 (locking system)	TA-2015/180
MARQUARDT	MU3 (locking system)	TA-2023/1835
MARQUARDT	3350.38 (locking system)	TA-2018/3985
Schrader	AG5SP4 (tyre pressure sensor)	TA-2015/072
Schrader	AG3PF4 (tyre pressure sensor)	TA-2019-133
Schrader	BG3FP4 (tyre pressure sensor)	TA-2020/7731
Schrader	MFR (tyre pressure monitor control unit)	TA-2019/273
Schrader	MFR3 (tyre pressure monitor control unit)	TA-2019-273

Manufacturer	Model designation	Radio equipment approval number
Schrader	GG4T (tyre pressure sensor)	TA-2017/3884
Schrader	DG6W2D4 (tyre pressure sensor)	TA-2017/2933
Schrader	MC34MA4 (tyre pressure monitor control unit)	TA-2011/1370
Veoneer	77GHz MMRV1 (radar sensor)	TA-2015/2087
Veoneer	77V12BSM (radar sensor)	TA-2019/1380
Veoneer	77V12CRN (radar sensor)	TA-2019/1382
Veoneer	77V125CRN (radar sensor)	TA-2021/0150
Visteo	HFA30 (Handsfree-Access)	TA-2023/2469
WITTE-Velbert	SDHTAG3NFC (locking system)	TA-2020/055

SOUTH KOREA

REGULATORY RADIO IDENTIFIERS

Manufacturer	Model designation	Radio equipment approval number
Continental Antenna	RKE223E1 (aerial amplifier)	R-C-Ca3-RKE223E1
Continental Automotive	CMKG2 (locking system)	R-R-TeH-CMKG2

Manufacturer	Model designation	Radio equipment approval number
Continental Automotive Technologies	NTG7Q LF2 (head unit)	R-R-TeH- NTG7QLF2
Huf Baolong	TSSRE4A (tyre pressure sensor)	R-CRM-HHFTSSRE4A
Huf Baolong	TSSSG4G6 (tyre pressure monitor control unit)	R-REM-HHFTSSSG4G6
HUF	HUF14632 (locking system)	MSIP-CRM-HHF-HUF-14632
Schrader	MFR (tyre pressure monitor control unit)	MSIP-REM-SRD-MFR
Schrader	MFR3 (tyre pressure monitor control unit)	KCC R-R-SRD-MFR3A
Schrader	MC34MA4 (tyre pressure monitor control unit)	KCC-REM-SRD-MRXMC34MA4
Schrader	AG5SP4 (tyre pressure sensor)	MSIP-CRM-SRD-AG5SP4
Schrader	AG3PF4 (tyre pressure sensor)	R-C-SRD-AG3PF4
Schrader	BG3FP4 (tyre pressure sensor)	R-C-SRD-BG3FP4
Schrader	GG4T (tyre pressure sensor)	MSIP-CRM-SRD-GG4T
Schrader	DG6W2D4 (tyre pressure sensor)	R-CRM-SRD-DG6W2D4
Visteo	HFA30 (Handsfree-Access)	R-R-vT2-HFA30

THAILAND

REGULATORY RADIO IDENTIFIERS

Manufacturer	Model designation	Radio equipment approval number
Continental Automotive Technologies	NTG7Q PREMIUM LF2 (head unit)	130111-23-0132

TOGO

REGULATORY RADIO IDENTIFIERS

Manufacturer	Model designation	Radio equipment approval number
Continental Antenna	RKE223E1 (aerial amplifier)	No. 024/19
Continental Automotive	MARS Keyless (locking system)	No. 040/19
HELLA	DM4 (locking system)	No. 039/19
Hirschmann	920287A (locking system)	No. 089/19
Hirschmann	920287B (locking system)	No. 088/19
HUF	HUF4761 (locking system)	No. 041/19
LEOPOLD KOSTAL	KK1 (locking system)	No. 060/19
MARQUARDT	DC12A (locking system)	No. 055/19
MARQUARDT	DC12B (locking system)	No. 057/19
MARQUARDT	DC12K (locking system)	No. 056/19
MARQUARDT	MS2 (locking system)	No. 008/19
MARQUARDT	MS4 (locking system)	No. 101/19

Manufacturer	Model designation	Radio equipment approval number
MARQUARDT	MK1 (locking system)	No. 021/19
MARQUARDT	MK2 (locking system)	No. 022/19
MARQUARDT	3350.38 (locking system)	No. 016/20

UKRAINE

REGULATORY RADIO IDENTIFIERS

Manufacturer	Model designation	Radio equipment approval number
ADC	ARS4-A (radar sensor)	UA RF: 1CONT0004
ADC	ARS6-A (radar sensor)	UA RF: 1CONT0013
Continental Antenna	RKE213E1 (aerial amplifier)	UKR.355-123/19
Continental Antenna	RKE223E1GNS (aerial amplifier)	UA.R.TR.052.682-19
Continental Automotive	CMKG1 (locking system)	UA1.001.021175-20-TE
Continental Automotive	CMKG2 (locking system)	UA.032.CT.0105-23
Continental Automotive	MARS Keyless (locking system)	RTS.UKR.355-34/18
Continental Automotive Technologies	NTG7Q MID LF2 (head unit)	UA.TR.052
Continental Automotive Technologies	NTG7Q HIGH LF2 (head unit)	UA.TR.052

Manufacturer	Model designation	Radio equipment approval number
Continental Automotive Technologies	NTG7Q PREMIUM LF2 (head unit)	UA.TR.052
HELLA	DM4 (locking system)	UA.TR.109
Hirschmann	920287A (locking system)	UKR.355-7/20
Hirschmann	920287B (locking system)	UKR.355-8/20
Huf Baolong	TSSRE4A (tyre pressure sensor)	UA 1.001.018568-19-TE
Huf Baolong	TSSSG4G6b (tyre pressure monitor control unit)	UA 1.001.019289-19-TE
HUF	HUF13145 (locking system)	UKR.355-113/19
HUF	HUF14632 (locking system)	UKR.355-113/19
HUF	HUF4761 (locking system)	UA1.001.018653-19-TE
LEOPOLD KOSTAL	KK1 (locking system)	1O094.006682-19
MARQUARDT	DC12A (locking system)	UA.R.TR.052.307-19
MARQUARDT	DC12B (locking system)	UA.R.TR.052.308-19
MARQUARDT	DC12K (locking system)	UA.R.TR.052.309-19
MARQUARDT	MS2 (locking system)	UA1.001.019129-19-TE
MARQUARDT	MS4 (locking system)	UA.R.TR.052.528-19
MARQUARDT	MS5 (locking system)	632.16-CET

Manufacturer	Model designation	Radio equipment approval number
MARQUARDT	MK1 (locking system)	UA1.001.019233-19-TE
MARQUARDT	MK2 (locking system)	UA1.001.019234-19-TE
MARQUARDT	MK3 (locking system)	UA.TR.001.0355.30.01316-23
MARQUARDT	MU3 (locking system)	UA.TR.001.0355.30.01276-23
MARQUARDT	3350.38 (locking system)	UA1.001.018888-19-TE
Schrader	AG5SP4 (tyre pressure sensor)	UA.TR. 032
Schrader	AG3PF4 (tyre pressure sensor)	UA-TR-001
Schrader	BG3FP4 (tyre pressure sensor)	UA-TR-109
Schrader	GG4T (tyre pressure sensor)	UA.TR. 028
Schrader	DG6W2D4 (tyre pressure sensor)	UA.TR. 028
WITTE-Velbert	SDHTAG3NFC (locking system)	UA.R.TR.052.120-20

UZBEKISTAN

REGULATORY RADIO IDENTIFIERS

Manufacturer	Model designation
Continental Automotive	RKE213E1 (aerial amplifier)
Continental Automotive	RKE223E1GNS (aerial amplifier)
Continental Automotive	CMKG1 (locking system)
Continental Automotive	CMKG2 (locking system)
Continental Automotive	MARS Keyless (locking system)
HELLA	DM4 (locking system)
Hirschmann	920287A (locking system)
Hirschmann	920287B (locking system)
Hirschmann	920702A (locking system)
HUF	HUF13145 (locking system)
LEOPOLD KOSTAL	KK1 (locking system)
MARQUARDT	DC12A (locking system)
MARQUARDT	DC12B (locking system)
MARQUARDT	DC12K (locking system)
MARQUARDT	MS2 (locking system)
MARQUARDT	MS4 (locking system)
MARQUARDT	MS5 (locking system)

Manufacturer	Model designation
MARQUARDT	MS7 (locking system)
MARQUARDT	MK1 (locking system)
MARQUARDT	MK2 (locking system)
MARQUARDT	MK3 (locking system)
MARQUARDT	MU3 (locking system)
MARQUARDT	3350.38 (locking system)
MARQUARDT	MUB1 (locking system)
Visteo	HFA30 (Handsfree-Access)
Valeo	ARTEMIS-SUB-01 (locking system)
WITTE-Velbert	SDHTAG3NFC (locking system)

UNITED ARAB EMIRATES

TDRA هيئة تنظيم الاتصالات والحكومة الرقمية
TELECOMMUNICATIONS AND DIGITAL GOVERNMENT REGULATORY AUTHORITY

REGULATORY RADIO IDENTIFIERS

Manufacturer	Model designation	Radio equipment approval number
ADC	ARS4-A (radar sensor)	TA RTTE: Er558296/17, DA40068/15
ADC	ARS4-C (radar sensor)	TA RTTE: ER77062/19, DA40068/15
Bosch	FR5CPCCF (radar sensor)	TA RTTE: ER74533/19, DA36758/14
Bosch	NRCS2P (radar sensor)	TA RTTE: ER88778/20, DA36758/14
Continental Antenna	RKE213E1 (aerial amplifier)	TRA ER64693/18, DA65993/17
Continental Antenna	RKE223E1GNS (aerial amplifier)	TRA ER76442/19, DA65993/17
Continental Automotive	CMKG1 (locking system)	TRA ER77964/20, DA0018994/09
Continental Automotive	CMKG2 (locking system)	TRA ER17713/23, DA36975/14
Continental Automotive	MARS Keyless (locking system)	TRA ER56005/17, DA44932/15

Manufacturer	Model designation	Radio equipment approval number
Continental Automotive	UWBTRX1 (locking system)	TRA ER11321/22, DA36975/14
Continental Automotive Technologies	NTG7Q MID LF2 (head unit)	TDRA ER17731/23, DA76163/18
Continental Automotive Technologies	NTG7Q HIGH LF2 (head unit)	TDRA ER17730/23, DA76163/18
Continental Automotive Technologies	NTG7Q PREMIUM LF2 (head unit)	TDRA ER17732/23, DA76163/18
Gentex	MUAHL 5 (convenience system)	TRA ER41849/15, DA35176/14
Harman Becker	HERMES 3.0 (communication module)	TRA ER03601/21, DA0028019/10
HELLA	DM4 (locking system)	TRA ER56616/17, DA44932/15
Hirschmann	920287A (locking system)	TRA ER52213/17, DA35219/14
Hirschmann	920287B (locking system)	TRA ER42011/15, DA35219/14
Hirschmann	920702A (locking system)	TRA ER10723/22, DA35219/14

Manufacturer	Model designation	Radio equipment approval number
Huf Baolong	TSSRE4A (tyre pressure sensor)	TRA ER57806/17, DA36976/14
Huf Baolong	TSSSG4G6b (tyre pressure monitor control unit)	TRA ER7307/19, DA0086237/12
HUF	HUF13145 (locking system)	TRA ER08607/22, DA36976/14
HUF	HUF14632 (locking system)	TRA ER63716/18, DA36976/14
HUF	HUF4761 (locking system)	TRA ER55496/17, DA36976/14
HUF	HUF13145 (locking system)	TRA ER08607/22 DA36976/14
LEOPOLD KOSTAL	KK1 (locking system)	TRA ER62622/18, DA0105247/13
MARQUARDT	DC12A (locking system)	TRA ER53465/17, DA0018994/09
MARQUARDT	DC12B (locking system)	TRA ER0067828/11, DA0018994/09
MARQUARDT	DC12K (locking system)	TRA ER0067829/11, DA0018994/09
MARQUARDT	MS2 (locking system)	TRA ER52668/17, DA0018994/09
MARQUARDT	MS4 (locking system)	TRA ER71616/19, DA0018994/09

Manufacturer	Model designation	Radio equipment approval number
MARQUARDT	MS5 (locking system)	TRA ER80720/20, DA0018994/09
MARQUARDT	MS7 (locking system)	TRA ER29729/24, DA0018994/09
MARQUARDT	MK1 (locking system)	TRA ER64145/18, DA0018994/09
MARQUARDT	MK2 (locking system)	TRA ER64146/18, DA0018994/09
MARQUARDT	MK3 (locking system)	TRA ER26811/23, DA0018994/09
MARQUARDT	MU3 (locking system)	TRA ER25917/23, DA0018994/09
MARQUARDT	MUB1 (locking system)	TRA ER29344/24, DA0018994/09
MARQUARDT	MU3 (locking system)	TRA ER25917/23, DA0018994/09
Schrader	AG5SP4 (tyre pressure sensor)	TRA ER37156/15, DA0047074/10
Schrader	AG3PF4 (tyre pressure sensor)	TRA ER70533/19, DA0047074/10
Schrader	BG3FP4 (tyre pressure sensor)	TRA ER96175/21, DA0047074/10
Schrader	GG4T (tyre pressure sensor)	TRA ER57985/17, DA0047074/10
Schrader	DG6W2D4 (tyre pressure sensor)	TRA ER960528/18, DA0047074/10

Manufacturer	Model designation	Radio equipment approval number
Schrader	MC34MA4 (tyre pressure monitor control unit)	TRA ER37066/15, DA0047074/10
Sennheiser	M3IETW2L (Earbud)	ER78231/20
Sennheiser	BTT100 (Bluetooth Audio Transmitter)	ER64728/18
Veoneer	77GHz MMRV1 (radar sensor)	TA RTTE: ER96352/21; 0020858/10
Veoneer	77V12BSM (radar sensor)	TA RTTE: ER72324/19; 0020858/10
Veoneer	77V12CRN (radar sensor)	TA RTTE: ER72323/19; 0020858/10
Veoneer	77V125CRN (radar sensor)	TA RTTE: ER95775/21; 0020858/10
Visteo	HFA30 (Handsfree-Access)	TRA ER25428/23
WITTE-Velbert	SDHTAG3NFC (locking system)	TRA ER79695/20, DA0018994/09

UNITED KINGDOM

REGULATORY RADIO IDENTIFIERS

Manufacturer	Model designation
ADC	ARS4-A (radar sensor)
Continental Antenna	RKE213E1 (aerial amplifier)
Continental Antenna	RKE223E1GNS (aerial amplifier)
Continental Automotive	CMKG1 (locking system)
Continental Automotive	CMKG2 (locking system)
Continental Automotive	MARS Keyless (locking system)
Continental Automotive	UWBTRX1 (locking system)
Continental Automotive Technologies	NTG7Q MID LF2 (head unit)
Continental Automotive Technologies	NTG7Q HIGH LF2 (head unit)
Continental Automotive Technologies	NTG7Q PREMIUM LF2 (head unit)
HUF	HUF13145 (locking system)
Huf Baolong	TSSRE4A (tyre pressure sensor)
HELLA	DM4 (locking system)
Hirschmann	920287A (locking system)
Hirschmann	920287B (locking system)
Hirschmann	920702A (locking system)
LEOPOLD KOSTAL	KK1 (locking system)

Manufacturer	Model designation
MARQUARDT	DC12B (locking system)
MARQUARDT	DC12K (locking system)
MARQUARDT	MK1 (locking system)
MARQUARDT	MK2 (locking system)
MARQUARDT	MK3 (locking system)
MARQUARDT	MU3 (locking system)
MARQUARDT	MS2 (locking system)
MARQUARDT	MS4 (locking system)
MARQUARDT	MS5 (locking system)
MARQUARDT	MS7 (locking system)
MARQUARDT	3350.38 (locking system)
MARQUARDT	MUB1 (locking system)
Schrader	AG5SP4 (tyre pressure sensor)
Schrader	AG3PF4 (tyre pressure sensor)
Schrader	BG3FP4 (tyre pressure sensor)
Schrader	GG4T (tyre pressure sensor)
Schrader	DG6W2D4 (tyre pressure sensor)

Manufacturer	Model designation
Visteo	HFA30 (Handsfree-Access)
WITTE-Velbert	SDHTAG3NFC (locking system)

Further specific information

Charging unit for the wireless charging of mobile devices (WMI):

D-WMI2016A, D-WMI2017A, D-WMI2017B:

Restrictions or Requirements in the UK: A separation distance of at least 10 cm between all persons and the device must be provided at all times. The Device must not be co-located or operating in conjunction with any other antenna or transmitter.

D-WMI2020A:

Restrictions or Requirements in the UK: A separation distance of at least 0 cm between all persons and the device must be provided at all times. The Device must not be co-located or operating in conjunction with any other antenna or transmitter.

UNITED STATES

REGULATORY RADIO IDENTIFIERS

Manufacturer	Model designation	Radio equipment approval number
Continental Automotive	CMKG2 (locking system)	FCC ID: KR5CMKG2
Continental Automotive Technologies	NTG7Q MID LF2 (head unit)	FCC ID: NTG7QMIDLF2
Continental Automotive Technologies	NTG7Q HIGH LF2 (head unit)	FCC ID: NTG7QHIGLF2
Continental Automotive Technologies	NTG7Q PREMIUM LF2 (head unit)	FCC ID: NTG7QPRELF2
HUF	HUF13145 (locking system)	FCC ID: YGOHUF13145
Sennheiser	M3IETW2R (Earbud)	FCC ID: DMOM3IETW2R
Sennheiser	M3IETW2L (Earbud)	FCC ID: DMOM3IETW2L
Sennheiser	BTT100 (Bluetooth Audio Transmitter)	FCC ID: DMOBTT100
Visteo	HFA30 (Handsfree-Access)	FCC ID: 2A6TC-HFA30
WITTE-Velbert	SDHTAG3NFC (locking system)	FCC ID: DMOBTT100

Information on installation clearances

Charging unit for the wireless charging of mobile devices (WMI):

The charging unit for wireless charging of mobile devices (WMI) complies with FCC and IC radiation exposure limits set forth for an uncontrolled environment. This equipment should be installed and operated with a minimum distance of 0 cm (in contact) between the source of radiation and your body. This transmitter must not be placed in the same location as or used at the same time as another transmitter or antenna.

Rear Seat Entertainment System:

USA: "This device complies with part 15 of the FCC Rules and Industry Canada licence-exempt RSS standard(s). Operation is subject to the following two

conditions: (1) This device must not cause any harmful interference, and (2) this device must accept any interference received, including interference that may cause undesired operation.

Changes or modifications not expressly approved by the party responsible for compliance could void the user's authority to operate the equipment.

This device must be installed and used at a distance of at least 6 cm from the body."

Canada: "This device complies with ISED Canada licence-exempt RSS standard(s). Operation is subject to the following two conditions: (1) This device must not cause interference, and (2) this device must accept any interference received, including interference that may cause undesired operation of the device.

This equipment complies with ISED radiation exposure limits established for an uncontrolled environment. This equipment must be installed and operated with a minimum distance of 5 cm between the radiation source and your body."

Radar sensors:

ARS4-C (ADC), ARS4-B (ADC), ARS4-A (ADC), FR5CPCCF (Bosch), MRR1REAR (Bosch), MRREVO14F (Bosch), LRR3 (Bosch), 77V12BSM (Veoneer), 77V12CRN (Veoneer), MMRV1 (Veoneer)

USA only: Information on exposure to high-frequency radiation:

This equipment complies with FCC radiation exposure limits established for an uncontrolled environment. This equipment must be installed and operated with a minimum distance of 20 cm between the radiation source and your body.

This transmitter must not be placed in the same location as or used at the same time as another antenna or transmitter.

Canada only: This equipment should be installed and operated with a minimum distance of 20 cm between the radiation source and your body.

BT Audio Transmitter (BTT100):

This equipment complies with FCC and IC radiation exposure limits established for an uncontrolled environment. This equipment must be installed and operated with a minimum distance of 9 cm between the radiation source and your body.

This transmitter must not be placed in the same location as or used at the same time as another antenna or transmitter.

Infotainment system head unit (NTG7Q):

For USA only: This equipment complies with FCC and ISED radiation exposure limits established for an uncontrolled environment, the FCC guidelines for RF exposure and RSS standard 102 of the ISED guidelines for RF exposure. This equipment must be installed and operated with a minimum distance of 20 cm between the radiation source and your body.

For Canada only: This equipment complies with FCC and ISED radiation exposure limits established for an uncontrolled environment, the FCC guidelines for RF exposure and RSS standard 102 of the ISED guidelines for RF exposure. This equipment must be installed and operated with a minimum distance of 20 cm between the radiation source and your body.

VIETNAM

REGULATORY RADIO IDENTIFIERS

Manufacturer	Model designation	Radio equipment approval number
ADC	ARS4-A (radar sensor)	SUNTECH VN C00082015
ADC	ARS6-A (radar sensor)	SUNTECH VN C00082015
ADC	ARS4-C (radar sensor)	SUNTECH VN C00082015
Bosch	FR5CPCCF (radar sensor)	SUNTECH VN C00082015
Bosch	MRR1Rear (radar sensor)	SUNTECH VN C00082015
Bosch	MRRe14FCR (radar sensor)	SUNTECH VN C00082015
Continental Antenna	RKE213E1 (aerial amplifier)	Suntech Vietnam Technology Company Limited C0274151118AF04A2
Continental Antenna	RKE223E1GNS (aerial amplifier)	Suntech Vietnam Technology Company Limited B1522011121AF04A3
Continental Automotive	CMKG1 (locking system)	Suntech Vietnam Technology Company Limited C0001070120AF04A2
Continental Automotive	CMKG2 (locking system)	Mercedes-Benz Vietnam Company Limited C0104060423AF04A3
Continental Automotive	MARS Keyless (locking system)	Mercedes-Benz Vietnam Company Limited B0748240419AF04A2
HELLA	DM4 (locking system)	Mercedes-Benz Vietnam Company Limited CO204030321AF04A3
HELLA	RS6 (locking system)	SUNTECH VN C00082015
Hirschmann	920702A (locking system)	Mercedes-Benz Vietnam Company Limited B0424070422AF04A3
Huf Baolong	TSSRE4A (tyre pressure sensor)	C0112200717AF04A2
HUF	HUF13145 (tyre pressure sensor)	C1071050922AF04A3
LEOPOLD KOSTAL	KK1 (locking system)	Mercedes-Benz Vietnam Company Limited C0313140421AF0403
MARQUARDT	DC12A (locking system)	Suntech Vietnam Technology Company Limited C0208030321AF04A3

Manufacturer	Model designation	Radio equipment approval number
MARQUARDT	DC12B (locking system)	Suntech Vietnam Technology Company Limited C0076210121AF04A3
MARQUARDT	DC12K (locking system)	Suntech Vietnam Technology Company Limited C0077210121AF04A3
MARQUARDT	MS2 (locking system)	Suntech Vietnam Technology Company Limited C0075210121AF04A3
MARQUARDT	MS4 (locking system)	Suntech Vietnam Technology Company Limited C0913110821AF04A3
MARQUARDT	MS5 (locking system)	Suntech Vietnam Technology Company Limited C0141140520AF04A2
MARQUARDT	MK1 (locking system)	Suntech Vietnam Technology Company Limited C0049150121AF04A3
MARQUARDT	MK2 (locking system)	Suntech Vietnam Technology Company Limited C0050150121AF04A3
MARQUARDT	MU3 (locking system)	CÔNG TY TNHH MERCEDES-BENZ Mercedes-Benz Vietnam Company Limited C0547201223AF04A3

Manufacturer	Model designation	Radio equipment approval number
MARQUARDT	3350.38 (locking system)	Suntech Vietnam Technology Company Limited C0131030221AF04A3
Schrader	AG5SP4 (tyre pressure sensor)	Suntech Vietnam Technology Company Limited C0002050119AF042A
Schrader	AG3PF4 (tyre pressure sensor)	Suntech Vietnam Technology Company Limited C0120220519AF04A2
Schrader	GG4T (tyre pressure sensor)	Suntech Vietnam Technology Company Limited C0170191017AF04A2
Schrader	DG6W2D4 (tyre pressure sensor)	Suntech Vietnam Technology Company Limited C0078070518AF04A2
Veoneer	77GHz MMRV1 (radar sensor)	Mercedes-Benz Vietnam Company Limited
Veoneer	77V12BSM (radar sensor)	Mercedes-Benz Vietnam Company Limited
Veoneer	77V12CRN (radar sensor)	Mercedes-Benz Vietnam Company Limited

Manufacturer	Model designation	Radio equipment approval number
Veoneer	77V125CRN (radar sensor)	Mercedes-Benz Vietnam Company Limited
WITTE-Velbert	SDHTAG3NFC (locking system)	Mercedes-Benz Vietnam Company Limited A0847130820AF04A3

Further information and updates are available at the following web address:

https://regulatoryradioinformation.corpinter.net/en

Information about the specific absorption rate (SAR)

INFORMATION ABOUT THE SPECIFIC ABSORPTION RATE

The values have been determined and tested in accordance with the Décret n° 2019-1186 guideline regarding the indication of the specific absorption rate (SAR) of wireless vehicle components.

INFORMATION ABOUT THE SPECIFIC ABSORPTION RATE

Vehicle components	SAR value in W/kg	Applicable limit value
ECE DE003 & ECE DE004 compensators	< 0.2 W/kg	2 W/kg
DAI RSE	1.8 W/kg	2 W/kg
D-WMI2020A	0.018 W/kg	4 W/kg
HERMES communication module	< 0.4 W/kg	2 W/kg
RAMSES communication module	0.036 W/kg	2 W/kg
NRCS2P	0.003 W/kg	2 W/kg

Vehicle components	SAR value in W/kg	Applicable limit value
NTG6	0.199 W/kg	4 W/kg
NTG7	0.08 W/kg	2 W/kg
NTG7RSU	0.07 W/kg	2 W/kg
Gen20x.i2 LS3+	2.2 W/kg	4 W/kg
Gen20x.i2 LS4+	2.5 W/kg	4 W/kg
SM-T230NZ tablet PC	0.7 W/kg	4 W/kg
Radio data transmission telephone system	0.24 W/kg	2 W/kg

Importer information for regulatory radio components

FOR MOLDOVA ONLY:
Importer

S.C. GRAND PREMIUM S.R.L. Moldova

mun. Chisinau, str. Hîncesti sos., 2/2

FOR TURKEY ONLY:
Importer

Mercedes Benz Otomotiv Ticaret ve Hizmetler A.Ş. Genel Merkez

Akçaburgaz Mah. Süleyman Şah Cad. No: 6/1

34522 Esenyurt/İstanbul

FOR UKRAINE ONLY:
Importer

PJSC “AUTOCAPITAL”

Velyka Vasylkivska str. 15/2

01004 Kyiv

Ukraine

FOR THE UNITED KINGDOM ONLY:
Importer

Mercedes-Benz Cars UK Limited

Delaware Drive, Tongwell

Milton Keynes, MK15 8BA

England

Importer of Mercedes-Benz vans

Mercedes-Benz Vans UK Limited

Delaware Drive, Tongwell

Milton Keynes, MK15 8BA

Importer of Mercedes-Benz spare parts

Mercedes-Benz Parts Logistics

Delaware Drive, Tongwell

Milton Keynes, MK15 8BA

England

Further information and updates are available at the following web address:

https://regulatoryradioinformation.corpinter.net/en

Vehicle identification plate, VIN and engine number overview

VEHICLE IDENTIFICATION PLATE

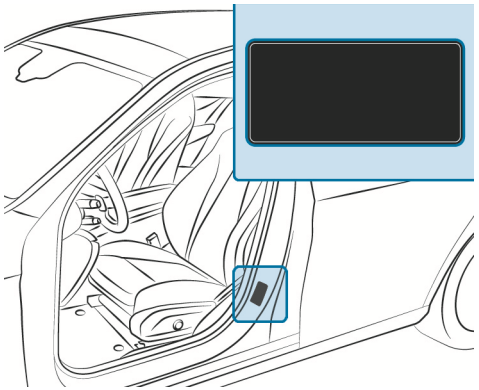

Vehicle identification plate (example: Kuwait)

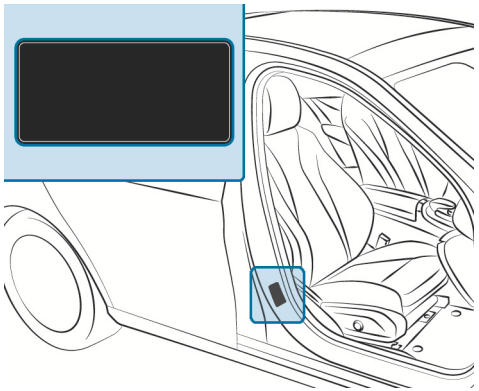

Vehicle identification plate (example: all other countries)

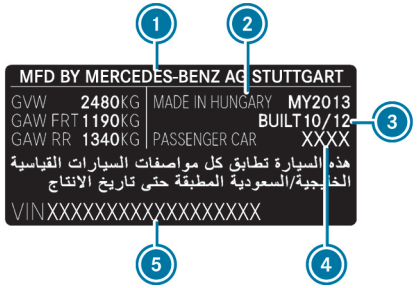

Vehicle identification plate (example: Kuwait)

1. Vehicle manufacturer
2. Place of manufacture
3. Manufacturing date
4. Paint code
5. VIN

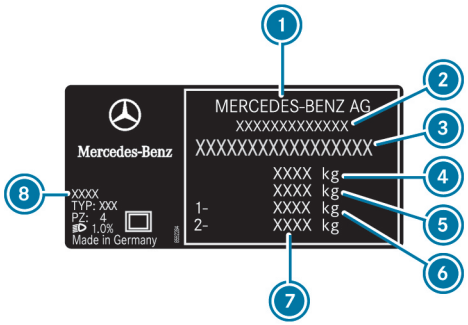

Vehicle identification plate (example: all other countries)

1. Vehicle manufacturer
2. EU general operating permit number (for certain countries only)
3. VIN (vehicle identification number)
4. Permissible gross mass (kg)
5. Permissible gross mass of vehicle combination (kg) (for certain countries only, optional)
6. Maximum permissible front axle load (kg)
7. Maximum permissible rear axle load (kg)
8. Paint code

ⓘ The data shown in the illustration is shown as an example.

VIN IN FRONT OF THE FRONT SEAT

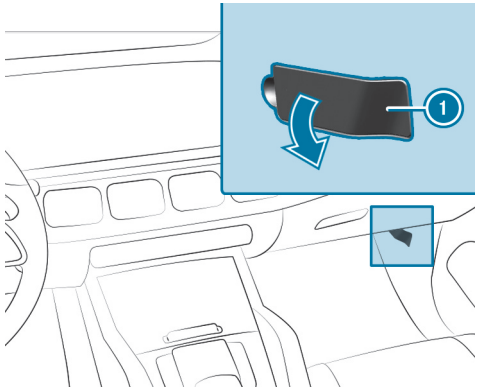

1. VIN (vehicle identification number)

VIN AT THE LOWER EDGE OF THE WINDSCREEN

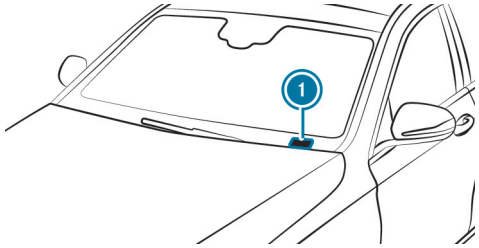

1. VIN (vehicle identification number)

The VIN as a label at the lower edge of the windscreen is only available in some countries.

ENGINE NUMBER

The engine number is stamped into the crankcase.

Further information can be obtained at a qualified specialist workshop.

Operating fluids

Notes on operating fluids

WARNING
Risk of injury due to harmful operating fluids

Operating fluids can be toxic.

- When using, storing and disposing of operating fluids, observe the imprints on the respective original containers.
- Always keep operating fluids in the sealed original container.
- Always keep children away from operating fluids.

ENVIRONMENTAL NOTE
Pollution of the environment due to irresponsible disposal of operating fluids

Incorrect disposal of operating fluids can cause considerable damage to the environment.

- Dispose of operating fluids in an environmentally responsible manner.

OPERATING FLUIDS INCLUDE THE FOLLOWING:

- fuels
- DeNOx agent AdBlue® for exhaust gas aftertreatment
- lubricants
- coolant
- brake fluid
- windscreen washer fluid
- climate control system refrigerant

Only use products approved by Mercedes-Benz. Damage to the vehicle caused by the use of products that have not been approved is not covered by the Mercedes-Benz warranty or goodwill gestures.

The operating fluids approved by Mercedes-Benz can be identified by the following labels on the container:

- MB-Freigabe (e.g. MB-Freigabe 229.51)
- MB-Approval (e.g. MB-Approval 229.51)

FURTHER INFORMATION ON APPROVED OPERATING FLUIDS:

- in the Mercedes-Benz Specifications for Operating Fluids in accordance with the details on the label
  - at https://operatingfluids.mercedes-benz.com
- at a qualified specialist workshop

WARNING
Risk of fire or explosion from fuel

Fuels are highly flammable.

- Fire, naked flames, smoking and creating sparks must be avoided.
- Before and during refuelling, switch off the vehicle and, if fitted, the stationary heater.

WARNING
Risk of injury from fuels

Fuels are poisonous and hazardous to your health.

- Do not swallow fuel or let it come into contact with skin, eyes or clothing.
- Do not inhale fuel vapour.
- Keep children away from fuel.
- Keep doors and windows closed during the refuelling process.

If you or other people come into contact with fuel, observe the following:

- Immediately rinse fuel off your skin with soap and water.
- If fuel comes into contact with your eyes, immediately rinse them thoroughly with clean water. Seek medical attention immediately.
- If you swallow fuel, seek medical attention immediately. Do not induce vomiting.
- Change immediately out of clothing that has come into contact with fuel.

FLEXIBLE-FUEL VEHICLES CAN BE REFUELLED WITH THE FOLLOWING FUEL TYPES:

- unleaded premium-grade gasoline
- E85 fuel

- a mixture of E85 fuel and unleaded premium-grade gasoline

Flexible-fuel vehicles can be identified by the **Ethanol up to E85** sticker on the inside of the fuel filler flap.

Depending on the respective country of use, the fuels you can use in your vehicle may differ from the information in the Owner's Manual. The fuels that have been approved for your vehicle can be found on the information label on the inside of the fuel filler flap.

Fuel

INFORMATION ON FUEL QUALITY FOR VEHICLES WITH PETROL ENGINES
Observe the notes on operating fluids (⟶ page 870).

NOTE
Damage caused by the wrong fuel

Even small amounts of the wrong fuel could result in damage to the fuel system, the engine and the emission control system.

► Refuel only with unleaded, sulphur-free spark-ignition engine fuel.

Spark ignition engine fuel can contain up to 25% ethanol by volume.

► See the information label in fuel filler flap for compatible fuels.

Further information about compatible fuels can be obtained at a qualified specialist workshop.

Throughout Europe you can also find the compatibility labels on the fuel pump or pump nozzle suitable for your vehicle.

NEVER REFUEL WITH ANY OF THE FOLLOWING FUELS:

- Diesel
- Regular petrol with an octane number lower than 91 RON
- Petrol with more than 3% methanol by volume, e.g. M15, M30
- Petrol with metallic additives

If you have accidentally refuelled with the wrong fuel:

► Do not switch on the vehicle.

► Consult a qualified specialist workshop.

The following compatibility marks for fuel may apply to your vehicle:

Compatibility marks for fuel:

1. For petrol with a maximum of 5% ethanol by volume
2. For petrol with a maximum of 10% ethanol by volume
2. For petrol with a maximum of 25% ethanol by volume

If the available fuel is not sufficiently low in sulphur, it may produce unpleasant odours.

The recommended octane number can be found on the information label on the fuel filler flap (⟶ page 30).

> ⓘ **Vehicle with M 256M petrol engine:** when you use 95 RON, there may be slight limitations in performance that have no further consequences.

If the recommended fuel is not available, you may also temporarily use regular unleaded petrol with an octane number of at least 91 RON.

This may reduce engine output and increase fuel consumption.

Never refuel using petrol with an even lower RON.

Further information on fuel can be obtained at a filling station or a qualified specialist workshop.

INFORMATION ON FUEL QUALITY FOR MERCEDES-AMG VEHICLES

Observe the notes on operating fluids (⟶ page 870).

NOTE
Damage caused by the wrong fuel

Even small amounts of the wrong fuel could result in damage to the fuel system, the engine and the emission control system.

- ► Refuel only with unleaded, sulphur-free spark-ignition engine fuel.

Spark ignition engine fuel can contain up to 25% ethanol by volume.

- ► See the information label in fuel filler flap for compatible fuels.

Further information about compatible fuels can be obtained at a qualified specialist workshop.

Throughout Europe you can also find the compatibility labels on the fuel pump or pump nozzle suitable for your vehicle.

NEVER REFUEL WITH ANY OF THE FOLLOWING FUELS:

- Diesel
- Regular petrol with an octane number lower than 91 RON
- Petrol with more than 3% methanol by volume, e.g. M15, M30
- Petrol with metallic additives

If you have accidentally refuelled with the wrong fuel:

- ► Do not switch on the vehicle.
- ► Consult a qualified specialist workshop.

The following compatibility marks for fuel may apply to your vehicle:

1. For petrol with a maximum of 5% ethanol by volume
2. For petrol with a maximum of 10% ethanol by volume
3. For petrol with a maximum of 25% ethanol by volume

If the available fuel is not sufficiently low in sulphur, it may produce unpleasant odours.

The recommended octane number can be found on the information label on the fuel filler flap (⟶ page 30).

For maximum engine output: refuel only with super unleaded petrol with an octane number of at least 98 RON. Alternatively, you can also refuel using premium-grade unleaded petrol with an octane number of at least 95 RON.

In exceptional cases, if the recommended fuel is not available, you may also use regular unleaded petrol with an octane number of at least 91 RON. This may reduce engine output and increase fuel consumption.

Never refuel using petrol with an even lower RON.

Further information on fuel can be obtained at a filling station or a qualified specialist workshop.

INFORMATION ON ADDITIVES IN PETROL (VEHICLES WITH PETROL ENGINE)

Observe the notes on operating fluids (⟶ page 870).

NOTE
Damage from use of unsuitable additives

Even small amounts of the wrong additive may lead to malfunctions occurring.

- Only add cleaning additives recommended by Mercedes-Benz to the fuel.

Mercedes-Benz recommends that you use brand-name fuels with additives.

In some countries, the fuel available may not have sufficient additives. Deposits could build up in the fuel injection system as a result. In this case, in consultation with a qualified specialist workshop (e.g. a Mercedes-Benz service centre), mix the fuel with the cleaning additive recommended by Mercedes-Benz. Observe the notes and mixing ratios indicated on the tank.

NOTES ON FUEL QUALITY FOR VEHICLES WITH DIESEL ENGINES

GENERAL NOTES

Observe the notes on operating fluids (⟶ page 870).

WARNING
Risk of fire from fuel mixture

If you mix diesel fuel with petrol, the flash point of the fuel mixture is lower than that of pure diesel fuel.

- Never refuel using petrol in diesel engines.
- Never mix petrol with diesel fuel.

NOTE
Damage caused by the wrong fuel

Even small amounts of the wrong fuel could result in damage to the fuel system, the engine and the emission control system.

Vehicles with diesel particulate filters:

- Refuel using only sulphur-free diesel fuel.
  In countries without sulphur-free diesel fuel, refuel using only low-sulphur diesel fuel with a sulphur content of less than 50 ppm.

Vehicles without diesel particulate filters:

- Refuel using only diesel fuel with a sulphur content of less than 500 ppm.

NEVER REFUEL WITH ANY OF THE FOLLOWING FUELS:

- Petrol
- Marine diesel
- Heating oil
- Pure fatty acid methyl ester or vegetable oil
- Paraffin or kerosene

If you have accidentally refuelled with the wrong fuel:

- Do not switch on the vehicle.
- Consult a qualified specialist workshop.

NOTE
Shorter maintenance intervals due to fuel with increased bio-contents

When fuels with increased bio-contents are used, fuel residues with increased separation volume may occur. If fuels with increased bio-contents (compatibility marks B10 and B20) are used on an ongoing basis, this may lead to shorter maintenance intervals for the fuel filter.

If the vehicle is not used for an extended period of time (several weeks):

- Refuel the vehicle beforehand with diesel fuel with bio-contents < 10% to avoid possible deposits of bio-contents in the fuel tank.

The following compatibility marks for fuel may apply to your vehicle:

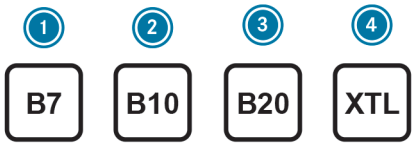

1. For diesel fuel with a maximum of 7% fatty acid methyl ester by volume (bio-diesel)
2. For diesel fuel with a maximum of 10% fatty acid methyl ester by volume (bio-diesel)
3. For diesel fuel with a maximum of 20% fatty acid methyl ester by volume (bio-diesel)
4. For paraffinic diesel fuel

ACCORDING TO EUROPEAN STANDARD EN 16942, YOU CAN FIND THE COMPATIBILITY MARKS AT THE FOLLOWING LOCATIONS:

- On the vehicle, on the information label on the fuel filler flap (⟶ page 30)
- On the fuel dispensers or pump nozzles suitable for your vehicle throughout Europe

Further information on fuel can be obtained at a filling station or a qualified specialist workshop.

TANK CONTENT AND FUEL RESERVE

TOTAL FUEL TANK CAPACITY

Model	
All models	90.0 l

TOTAL FUEL TANK CAPACITY (MERCEDES-MAYBACH)

Model	
Mercedes-Maybach GLS 480 Mercedes-Maybach GLS 600	90.0 l

FUEL TANK RESERVE

Model	
GLS 580 4MATIC	12.0 l
All other models	9.0 l

FUEL TANK RESERVE (MERCEDES-MAYBACH)

Model	
Mercedes-Maybach GLS 480	9.0 l
Mercedes-Maybach GLS 600	12.0 l

TANK CONTENT AND FUEL RESERVE (MERCEDES-AMG VEHICLES)

TOTAL FUEL TANK CAPACITY

Model	
Mercedes-AMG GLS 63 4MATIC+	90.0 litres

FUEL TANK RESERVE

Model	
Mercedes-AMG GLS 63 4MATIC+	12.0 litres

AdBlue® (vehicles with a diesel engine only)

NOTES ON ADBLUE®

Observe the notes on operating fluids (⟶ page 870).

AdBlue® is a water-soluble fluid for the NOx exhaust gas aftertreatment of diesel engines.

It may be improper or punishable in some countries to operate a vehicle that uses no AdBlue® or one that does not comply with the specifications of this Owner's Manual.

NOTE
Malfunctions due to the dilution of AdBlue® or the use of additive-enhanced AdBlue®

The function of the NOx exhaust gas aftertreatment can be impaired by the use of unsuitable denoxification agents.

- Only use AdBlue® in accordance with ISO 22241.
- Do not dilute AdBlue® with water.
- Do not use additive-enhanced AdBlue®.

NOTE
Damage and malfunctions due to impurities in AdBlue®

CONSEQUENCES OF IMPURITIES IN ADBLUE®:

- increased emission values
- damage to the catalytic converter
- NOx exhaust gas aftertreatment malfunctions

- Avoid impurities in AdBlue®.

AdBlue® residues crystallise after a period of time, and contaminate the surfaces with which they come into contact. Clean the dirty surfaces with water as soon as possible.

When you open the AdBlue® tank, small amounts of ammonia vapour may escape. Do not inhale any ammonia vapours that may be released. Only fill the AdBlue® tank in well-ventilated areas.

ADBLUE® FILLING QUANTITY

TOTAL CAPACITY OF ADBLUE® TANK

Model	Total capacity
All models	31.6 litres

ADBLUE® CONSUMPTION

The average AdBlue® consumption is between 1% and 5% of fuel consumption. Like fuel consumption, AdBlue® consumption is highly dependent upon driving style and operating conditions. For this reason, your vehicle's actual consumption figures in day-to-day operating conditions may differ from the average consumption figures calculated. The frequency at which you will have to top up AdBlue® will also vary. Have the AdBlue® supply checked at a qualified specialist workshop before making journeys outside Europe. Before a longer stay outside Europe, consult a qualified specialist workshop.

ADBLUE® FILL LEVEL AND RANGE

You can have the AdBlue® range and level shown on the driver's display.

ⓘ The AdBlue® range shown is highly dependent upon driving style and operating conditions. The actual range may therefore differ from the range currently displayed on the driver's display.

The information supplied in the Owner's Manual regarding the reserve quantity at the first warning on the driver's display and the minimum top-up quantity when the AdBlue® tank is empty is also to be understood as guide values.

Engine oil

NOTES ON ENGINE OIL

Observe the notes on operating fluids (→ page 870).

NOTE
Engine damage caused by an incorrect oil filter, incorrect oil or additives

- Do not use engine oils or oil filters other than those which meet the specifications necessary for the prescribed service intervals.
- Do not alter the engine oil or oil filter in order to achieve longer change intervals than prescribed.
- Do not use additives.
- Have the engine oil changed after the prescribed intervals.

Mercedes-Benz recommends having the oil changed at a qualified specialist workshop.

Only use engine oils approved for your vehicle by Mercedes-Benz.

ENGINE OIL QUALITY AND FILLING QUANTITY

ENGINE OIL SPECIFICATIONS (PETROL ENGINES)

Model	MB-Freigabe or MB-Approval
GLS 450 4MATIC	229.71 229.72*
GLS 580 4MATIC	229.5 229.51*

ENGINE OIL SPECIFICATIONS (MERCEDES-MAYBACH)

Mercedes-Maybach	MB-Freigabe or MB-Approval
Mercedes-Maybach GLS 480	229.71 229.72*
Mercedes-Maybach GLS 600	229.5 229.51*

ENGINE OIL SPECIFICATIONS (DIESEL ENGINES)

Model	MB-Freigabe or MB-Approval
All models	229.52 229.61*

* Recommended for the lowest possible fuel consumption (lowest SAE viscosity class in each case; observe possible restrictions of the approved SAE viscosity classes)

To achieve the lowest possible fuel consumption, it is recommended to use the engine oil specifications marked in the table with the lowest SAE viscosity class in each case. Possible restrictions of the approved SAE viscosity classes must be observed.

GLS 580 4MATIC, Mercedes-Maybach GLS 600: use only SAE 0W-40 or SAE 5W-40 engine oils.

ⓘ If the engine oils listed in the table are not available, you may add a maximum of 1.0 litre of the following engine oils once only.

ENGINE OILS FOR ONE-TIME FILLING ONLY IN EXCEPTIONAL CASES:

- **Petrol engines:**
  - **GLS 450 4MATIC:** MB-Freigabe or MB-Approval 229.51, 229.52, 229.61 or ACEA C5
  - **GLS 580 4MATIC:** MB-Freigabe or MB-Approval 229.3 or ACEA A3/B4
  - **Mercedes-Maybach GLS 480:** MB-Freigabe or MB-Approval 229.51, 229.52, 229.61 or ACEA C5
  - **Mercedes-Maybach GLS 600:** MB-Freigabe or MB-Approval 229.3 or ACEA A3/B4
- **Diesel engines:** ACEA C5

The following values refer to an oil change, including the oil filter.

ENGINE OIL FILLING QUANTITY

Model	Quantity
GLS 350 d 4MATIC GLS 450 d 4MATIC	8.5 litres
GLS 450 4MATIC	8.0 litres
GLS 580 4MATIC	9.5 litres

ENGINE OIL CAPACITY (MERCEDES-MAYBACH)

Model	Quantity
Mercedes-Maybach GLS 480	8.0 litres
Mercedes-Maybach GLS 600	9.5 litres

ENGINE OIL QUALITY AND FILLING QUANTITY (MERCEDES-AMG VEHICLES)

ENGINE OIL SPECIFICATIONS

Model	MB-Freigabe or MB-Approval
Mercedes-AMG GLS 63 4MATIC+	229.5 229.51*

* Recommended for the lowest possible fuel consumption (lowest SAE viscosity class in each case; observe possible restrictions of the approved SAE viscosity classes)

To achieve the lowest possible fuel consumption, it is recommended to use the engine oil specifications marked in the table with the lowest SAE viscosity class in each case. Possible restrictions of the approved SAE viscosity classes must be observed.

Use only SAE 0W-40 or SAE 5W-40 engine oils.

ⓘ If the engine oils listed in the table are not available, you may add a maximum of 1.0 litre of the following engine oils once only.

ENGINE OILS FOR ONE-TIME FILLING ONLY IN EXCEPTIONAL CASES:

- MB-Freigabe or MB-Approval 229.3 or ACEA A3/B4

The following values refer to an oil change, including the oil filter.

ENGINE OIL FILLING QUANTITY

Model	Quantity
Mercedes-AMG GLS 63 4MATIC+	9.5 litres

Notes on brake fluid

Observe the notes on operating fluids (⟶ page 870).

WARNING
Risk of an accident due to vapour pockets forming in the brake system

The brake fluid constantly absorbs moisture from the air. This lowers the boiling point of the brake fluid. If the boiling point is too low, vapour pockets may form in the brake system when the brakes are applied hard.

This impairs the braking effect.

- Have the brake fluid renewed at the specified intervals.

Have the brake fluid regularly replaced at a qualified specialist workshop. Only use a brake fluid approved by Mercedes-Benz according to MB-Freigabe or MB-Approval 331.0.

Coolant

NOTES ON COOLANT
Observe the notes on operating fluids (⟶ page 870).

WARNING
Risk of fire- and injury from antifreeze

If antifreeze comes into contact with hot component parts in the engine compartment, it may ignite.

- Allow the engine to cool down before you top up the antifreeze.
- Make sure that no antifreeze spills out next to the filler opening.
- Thoroughly clean the antifreeze from component parts before starting the vehicle.

NOTE
Damage caused by incorrect coolant

- Only use coolant that has been premixed with the required antifreeze protection.

INFORMATION ON COOLANT IS AVAILABLE AT THE FOLLOWING LOCATIONS:

- In the Mercedes-Benz Specification for Operating Fluids 320.1
  - At https://operatingfluids.mercedes-benz.com
- At a qualified specialist workshop

NOTE
Overheating at high outside temperatures

If an inappropriate coolant is used, the cooling system is not sufficiently protected against overheating and corrosion at high outside temperatures.

- Only use coolant approved for Mercedes-Benz.
- Observe the instructions in the Mercedes-Benz Specifications for Operating Fluids 320.1.

Have the coolant regularly replaced at a qualified specialist workshop.

PROPORTION OF ANTIFREEZE CONCENTRATE IN THE COOLING SYSTEM:

- A minimum of 50% (antifreeze protection down to about -37°C)
- A maximum of 55% (antifreeze protection down to -45°C)

Notes on windscreen washer fluid

Observe the notes on operating fluids (⟶ page 870).

WARNING
- Risk of fire and injury due to windscreen washer concentrate

Windscreen washer concentrate is highly flammable. It could ignite if it comes into contact with hot engine component parts or the exhaust system.

- Make sure that no windscreen washer concentrate spills out next to the filler opening.

NOTE
Damage to the exterior lighting due to unsuitable windscreen washer fluid

Unsuitable windscreen washer fluids may damage the plastic surface of the exterior lighting.

- Only use windscreen washer fluids which are also suitable for use on plastic surfaces, e.g. MB SummerFit or MB WinterFit.

NOTE
Blocked spray nozzles caused by mixing windscreen washer fluids

- Do not mix MB SummerFit and MB WinterFit with other windscreen washer fluids.

Do not use distilled or de-ionised water. Otherwise, the fill level sensor may be triggered erroneously.

RECOMMENDED WINDSCREEN WASHER FLUID:

- above freezing point: e.g. MB SummerFit
- below freezing point: e.g. MB WinterFit

For the correct mixing ratio, refer to the information on the antifreeze container.

Mix washer fluid with windscreen washer fluid all year round.

Vehicle data

Vehicle dimensions

THE HEIGHTS SPECIFIED MAY VARY AS A RESULT OF THE FOLLOWING FACTORS:

- Tyres
- Load
- Condition of the suspension
- Special equipment

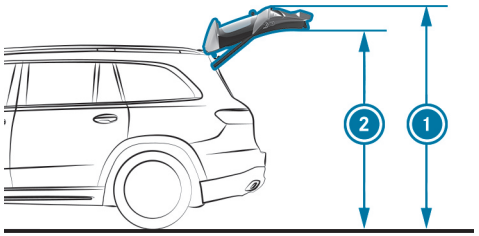

HEIGHT WHEN OPEN AND HEADROOM

Model	Height when open*	Headroom*
Vehicles with AIRMATIC	2144 mm - 2234 mm	1929 mm - 2019 mm
Vehicles with Off-Road Package	2144 mm - 2274 mm	1929 mm - 2059 mm

HEIGHT WHEN OPEN AND STANDING HEADROOM (MERCEDES-MAYBACH)

Model	Height when open*	Standing head-room*
Mercedes-Maybach GLS 480 Mercedes-Maybach GLS 600	2159 mm - 2234 mm	1944 mm - 2019 mm

*When the rear-end lowering is activated, the values are correspondingly lower.

VEHICLE DIMENSIONS

All models	
Vehicle length	5209 mm
Vehicle length, AMG Bodystyling	5215 mm
Vehicle width including outside mirrors	2157 mm
Vehicle width excluding outside mirrors	1956 mm - 2006 mm
Vehicle width excluding outside mirrors, AMG Bodystyling	2030 mm
Maximum vehicle height (AIRMATIC)	1888 mm
Maximum vehicle height (Off-Road Package)	1928 mm
Minimum vehicle height (highway driving level)	1823 mm
Minimum vehicle height, AMG Bodystyling (highway driving level)	1823 mm - 1838 mm

All models	
Wheelbase	3135 mm
Maximum ground clearance (AIRMATIC)	260 mm
Maximum ground clearance (Off-Road Package)	290 mm
Minimum ground clearance (AIRMATIC/Off-Road Package)	175 mm

VEHICLE DIMENSIONS (MERCEDES-MAYBACH)

Mercedes-Maybach GLS 480 Mercedes-Maybach GLS 600	
Vehicle length	5208 mm
Vehicle width including outside mirrors	2157 mm
Vehicle width excluding outside mirrors	2030 mm
Maximum vehicle height	1888 mm
Minimum vehicle height (highway driving level)	1838 mm
Wheelbase	3135 mm
Maximum ground clearance	210 mm
Minimum ground clearance	135 mm

Vehicle dimensions (Mercedes-AMG vehicles)

THE HEIGHTS SPECIFIED MAY VARY AS A RESULT OF THE FOLLOWING FACTORS:

- Tyres
- Load
- Condition of the suspension
- Special equipment

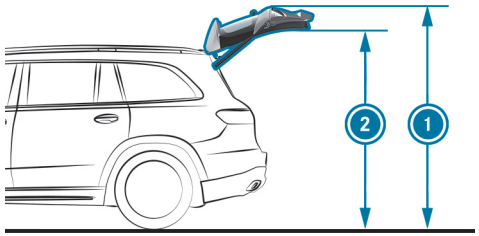

HEIGHT WHEN OPEN AND HEADROOM

Model	Height when open*	Headroom*
Mercedes-AMG GLS 63 4MATIC+	2313 mm	2082 mm

*When the rear-end lowering is activated, the values are correspondingly lower.

VEHICLE DIMENSIONS

Mercedes-AMG GLS 63 4MATIC+	
Vehicle length	5233 mm
Vehicle width including outside mirrors	2157 mm
Vehicle width excluding outside mirrors	2030 mm
Maximum vehicle height	1836 mm
Wheelbase	3135 mm
Minimum ground clearance	250 mm

Weights and loads

PLEASE NOTE THAT FOR THE SPECIFIED VEHICLE DATA:

- Items of special equipment increase the kerb weight and reduce the payload.
- Vehicle-specific weight information can be found on the vehicle identification plate (⟶ page 867).

ROOF LOAD

All models	
Maximum roof load	100 kg

RUNNING BOARD

All models	
Maximum load capacity	200 kg

Weights and loads (Mercedes-AMG vehicles)

PLEASE NOTE THAT FOR THE SPECIFIED VEHICLE DATA:

- Items of special equipment increase the kerb weight and reduce the payload.
- Vehicle-specific weight information can be found on the vehicle identification plate (⟶ page 867).

ROOF LOAD

Model	Maximum roof load
Mercedes-AMG GLS 63 4MATIC+	100 kg

RUNNING BOARD

Model	Maximum load capacity
Mercedes-AMG GLS 63 4MATIC+	200 kg

Maximum design speeds

The maximum design speed can differ from the stated figures in practice. It depends on the operating conditions, the special equipment and the size of the tyres.

Missing values were not available by the editorial deadline.

MAXIMUM DESIGN SPEED

Model
All models

Maximum design speeds

The following values only apply to vehicles with the AMG Driver's Package.

The maximum design speed can differ from the stated figures in practice. It depends on the operating conditions, the special equipment and the size of the tyres.

Missing values were not available by the editorial deadline.

MAXIMUM DESIGN SPEED

Model
Mercedes-AMG GLS 63 4MATIC+

Off-road driving

FORDING DEPTH

NOTE
Damage due to water when fording

WATER CAN ENTER THE ENGINE COMPARTMENT AND VEHICLE INTERIOR IN THE FOLLOWING CASES:

- the maximum permissible fording depth when driving through standing water is exceeded
- a bow wave forms during fording
- water accumulates during fording of flowing water

▶ Do not exceed the maximum permissible fording depth and drive slowly through the water.

THE SPECIFIED VALUE INDICATES THE MAXIMUM PERMISSIBLE FORDING DEPTH FOR:

- vehicles that are ready to drive – fuel tank full, all fluids topped up, with driver
- slow driving through standing water

Driving through flowing water reduces the permissible fording depth due to the accumulation of water.

Observe the notes on off-road driving and fording (⟶ page 355).

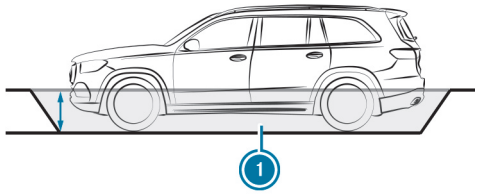

FORDING DEPTH

Model	Fording depth
Vehicles with AIRMATIC	
Raised level	50 cm
Vehicles with Off-Road Package	
Off-road level 1	50 cm
Off-road level 2	50 cm
Off-road level 3	58 cm

FORDING DEPTH (MERCEDES-MAYBACH)

Mercedes-Maybach GLS 480 Mercedes-Maybach GLS 600	Fording depth
Raised level	50 cm

ANGLE OF APPROACH/DEPARTURE

The specified values are maximum values for vehicles that are ready to drive – fuel tank full, all fluids topped up, with driver. The values depend on the vehicle tyres and vehicle weight.

Observe the notes on driving in mountainous terrain (⟶ page 355).

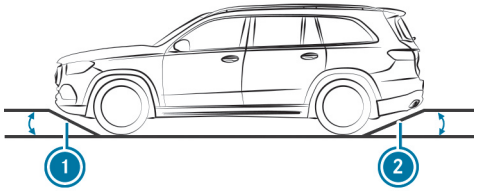

ANGLE OF APPROACH/DEPARTURE (VEHICLES WITHOUT AMG BODYSTYLING)

All models	front	rear
Vehicles with AIRMATIC*		
Normal level	23°	20°
Raised level	27°	24°
Vehicles with Off-Road Package		
Normal level	23°	20°
Off-road level 1	25°	22°
Off-road level 2	27°	24°
Off-road level 3	29°	26°

ANGLE OF APPROACH/DEPARTURE (VEHICLES WITH AMG BODYSTYLING)

All models	Front	Rear
Vehicles with AIRMATIC		
Normal level	21° - 22°	20° - 21°
Raised level	25° - 26°	24°
Vehicles with Off-Road Package		
Normal level	21° - 22°	20° - 21°
Off-road level 1	23° - 24°	22° - 23°
Off-road level 2	25° - 26°	24°
Off-road level 3	27° - 28°	26°

ANGLE OF APPROACH/DEPARTURE (MERCEDES-MAYBACH)

Mercedes-Maybach GLS 480 Mercedes-Maybach GLS 600	Front	rear
Normal level	24°	21°
Raised level	27°	24°

*Depending on the tyre size

MAXIMUM GRADEABILITY

The vehicle's gradeability depends on the weight distribution in the vehicle, the terrain conditions and the road surface conditions.

THE SPECIFIED VALUE APPLIES WHEN:

- the vehicle is ready to drive – fuel tank full, all fluids topped up, with driver
- the road surface conditions and thus the traction are good

A gradeability of 100 % corresponds to an incline of 45°.

Observe the notes on driving in mountainous terrain (⟶ page 355).

GRADEABILITY

Model	Maximum gradeability
All models	100 %

GRADEABILITY (MERCEDES-MAYBACH)

Model	Maximum gradeability
Mercedes-Maybach GLS 480 Mercedes-Maybach GLS 600	100 %

Off-road driving (Mercedes-AMG vehicles)

FORDING DEPTH

NOTE
Damage due to water when fording

WATER CAN ENTER THE ENGINE COMPARTMENT AND VEHICLE INTERIOR IN THE FOLLOWING CASES:

- the maximum permissible fording depth when driving through standing water is exceeded
- a bow wave forms during fording
- water accumulates during fording of flowing water

▶ Do not exceed the maximum permissible fording depth and drive slowly through the water.

THE SPECIFIED VALUE INDICATES THE MAXIMUM PERMISSIBLE FORDING DEPTH FOR:

- vehicles that are ready to drive – fuel tank full, all fluids topped up, with driver
- slow driving through standing water

Driving through flowing water reduces the permissible fording depth due to the accumulation of water.

Observe the notes on off-road driving and fording (⟶ page 355).

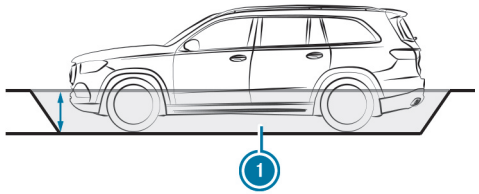

FORDING DEPTH

Model	Fording depth
Mercedes-AMG GLS 63 4MATIC+	50 cm

ANGLE OF APPROACH/DEPARTURE

The specified values are maximum values for vehicles that are ready to drive – fuel tank full, all fluids topped up, with driver. The values depend on the vehicle tyres and vehicle weight.

(⟶ page 355)Observe the notes on driving in mountainous terrain.

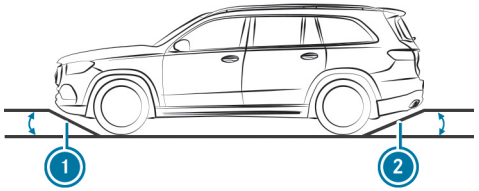

ANGLE OF APPROACH/DEPARTURE

Model	Front	Rear
Mercedes-AMG GLS 63 4MATIC+	18°	18°

MAXIMUM GRADEABILITY

The vehicle's gradeability depends on the weight distribution in the vehicle, the terrain conditions and the road surface conditions.

THE SPECIFIED VALUE APPLIES WHEN:

- the vehicle is ready to drive – fuel tank full, all fluids topped up, with driver
- the road surface conditions and thus the traction are good

A gradeability of 100 % corresponds to an incline of 45°.

(⟶ page 355)Observe the notes on driving in mountainous terrain.

GRADEABILITY

Model	Maximum gradeability
Mercedes-AMG GLS 63 4MATIC+	99 %

Trailer hitch

General notes on the trailer coupling

Modifications to the cooling system may be necessary, depending on the vehicle model. The retrofitting of a trailer hitch is only permissible if a towing capacity is specified in your vehicle documents.

Further information can be obtained at a qualified specialist workshop.

Mounting dimensions

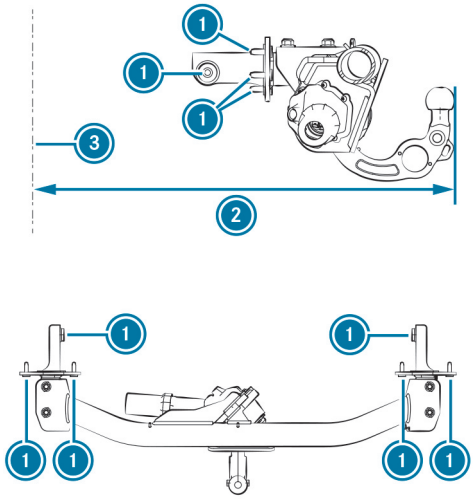

1. Fastening points
2. Overhang dimension
3. Rear axle centre line

The overhang dimension and fastening points are valid for a trailer hitch installed at the factory.

OVERHANG DIMENSION, LENGTH

Model	Overhang dimension
All models	1257 mm

OVERHANG DIMENSION LENGTH (MERCEDES-MAYBACH)

Model	Overhang dimension
Mercedes-Maybach GLS 480	1257 mm
Mercedes-Maybach GLS 600	1257 mm

Model	Overhang dimension
Mercedes-AMG GLS 63 4MATIC+	1257 mm

Trailer load

You will find vehicle-specific weight information in the vehicle documents.

The tongue weight is not included in the trailer load.

TRAILER LOAD, BRAKED

Model	Trailer load (at a minimum start-off gradeability of 12%)
All models	3500 kg (3300 kg)*

TRAILER LOAD, BRAKED (MERCEDES-MAYBACH)

Model	Trailer load (at a minimum start-off gradeability of 12%)
Mercedes-Maybach GLS 480	3500 kg
Mercedes-Maybach GLS 600	3500 kg (3300 kg)*

*Mercedes GLS or Mercedes-Maybach GLS with one or more of the following features: E-ACTIVE BODY CONTROL, OFF-ROAD PACKAGE, UNDERRIDE GUARD, HIGH-END-SOUND, EMERGENCY SPARE WHEEL / COLLAPSIBLE SPARE WHEEL

TRAILER LOAD, UNBRAKED

Model	Trailer load
All models	750 kg

TRAILER LOAD, UNBRAKED (MERCEDES-MAYBACH)

Model	Trailer load
All models	750 kg

Trailer load (Mercedes-AMG vehicles)

You will find vehicle-specific weight information in the vehicle documents.

The tongue weight is not included in the trailer load.

TRAILER LOAD, BRAKED (AT A MINIMUM START-OFF GRADEABILITY OF 12%)

Model	Trailer load
Mercedes-AMG GLS 63 4MATIC+	3300 kg

TRAILER LOAD, UNBRAKED

Model	Trailer load
Mercedes-AMG GLS 63 4MATIC+	750 kg

Maximum tongue weight- and load capacity

NOTE
Damage caused by the trailer coming loose

If the tongue weight used is too low, the trailer may come loose.

- The tongue weight must not be below 50 kg.
- Use a tongue weight that is as close as possible to the maximum permissible tongue weight.

NOTE
Damage caused by the bicycle rack coming loose

When using a bicycle rack, both the maximal tongue weight and the maximal load capacity should be observed.

- Do not exceed the permissible load capacity.

You will find vehicle-specific weight information in the vehicle documents.

Observe the additional notes on the maximum load capacity (⟶ page 507).

TONGUE WEIGHT

Model	Maximum tongue weight
All models	140 kg (132 kg)*

TONGUE WEIGHT (MERCEDES-MAYBACH)

Model	Maximum tongue weight
Mercedes-Maybach GLS 480	140 kg
Mercedes-Maybach GLS 600	140 kg (132 kg)*

*Mercedes GLS or Mercedes-Maybach GLS with one or more of the following features: E-ACTIVE BODY CONTROL, OFF-ROAD PACKAGE, UNDERRIDE GUARD, HIGH-END-SOUND, EMERGENCY SPARE WHEEL / COLLAPSIBLE SPARE WHEEL

LOAD CAPACITY

All models	Maximum load capacity
When attaching the bicycle rack to the ball head	75 kg
When attaching the bicycle rack to the ball head and additionally to the guide pin	100 kg

LOAD CAPACITY (MERCEDES-MAYBACH)

Mercedes-Maybach GLS 480 Mercedes-Maybach GLS 600	Maximum load capacity
When attaching the bicycle rack to the ball head	75 kg
When attaching the bicycle rack to the ball head and additionally to the guide pin	100 kg

Maximum tongue- weight and load capacity (Mercedes-AMG vehicles)

NOTE
Damage caused by the trailer coming loose

If the tongue weight used is too low, the trailer may come loose.

- The tongue weight must not be below 50 kg.
- Use a tongue weight that is as close as possible to the maximum permissible tongue weight.

NOTE
Damage caused by the bicycle rack coming loose

When using a bicycle rack, both the maximal tongue weight and the maximal load capacity should be observed.

- Do not exceed the permissible load capacity.

You will find vehicle-specific weight information in the vehicle documents.

Observe the additional notes on load capacity in the Owner's Manual for the vehicle.

TONGUE WEIGHT

Model	Maximum tongue weight
Mercedes-AMG GLS 63 4MATIC+	140 kg

LOAD CAPACITY

Mercedes-AMG GLS 63 4MATIC+	Maximum load capacity
When attaching the bicycle rack to the ball head	75 kg
When attaching the bicycle rack to the ball head and additionally to the guide pin	100 kg

Permissible rear axle load (trailer operation)

TRAILER OPERATION AXLE LOAD

Model	Permissible rear axle load in trailer operation
	Trailer load 3500 kg (3300 kg)*
GLS 450 4MATIC	1910 kg (1950 kg)
GLS 580 4MATIC	1920 kg (1970 kg)
All other models	1940 kg (1980 kg)

TRAILER OPERATION AXLE LOAD (MERCEDES-MAYBACH)

Model	Permissible rear axle load in trailer operation
	Trailer load 3500 kg (3300 kg)*
Mercedes-Maybach GLS 480	1850 kg
Mercedes-Maybach GLS 600	1870 kg (1900 kg)

*Mercedes GLS or Mercedes-Maybach GLS with one or more of the following features: E-ACTIVE BODY CONTROL, OFF-ROAD PACKAGE, UNDERRIDE GUARD, HIGH-END-SOUND, EMERGENCY SPARE WHEEL/COLLAPSIBLE SPARE WHEEL

Permissible rear axle load (Mercedes-AMG vehicles)

TRAILER OPERATION AXLE LOAD

Model	Axle load
Mercedes-AMG GLS 63 4MATIC+	1950 kg

Display messages and warning/indicator lamps

This interactive PDF works like a website – tap or click a button to jump straight to where you want to go.
You can return here at any time via the navigation bar at the top left.

Display messages

Warning and indicator lamps

Display messages

Introduction

INFORMATION ABOUT DISPLAY MESSAGES
Display messages appear on the driver display.

Display messages with graphical symbols are simplified in the Owner's Manual and may differ from the symbols on the driver display. The driver display shows high-priority display messages in red. Certain display messages will be accompanied by a warning tone.

Please act in accordance with the display messages and follow the additional notes in the Owner's Manual.

FOR SOME DISPLAY MESSAGES, SYMBOLS WILL ALSO BE SHOWN:

- ⓘ Further information
- × Hide display message

You can select the respective symbol by swiping left or right on the left-hand Touch Control. Press ⓘ to display further information on the central display. Press × to hide the display message.

You can hide display messages to be acknowledged by pressing the back button ↩ or with the left-hand Touch Control. The display messages will then be stored in the message memory.

Rectify the cause of a display message as quickly as possible.

High-priority display messages cannot be hidden. The driver display will show these display messages continuously until the cause of the display message has been rectified.

CALLING UP SAVED DISPLAY MESSAGES
Driver display:
→ Service
The Message memory: XXmessage appears on the driver display.

- ► Scroll through the display messages by swiping upwards or downwards on the left-hand Touch Control.
- ► **To exit the display:** press the ↩ back button.

Occupant safety

Display messages	Possible causes/consequences and ▶ Solutions
Restraint system malfunction Consult workshop	* The restraint system is malfunctioning (⟶ page 136). **⚠ WARNING** Risk of injury due to malfunctions in the restraint system Components in the restraint system may be activated unintentionally or not deploy as intended in an accident. ▶ Have the restraint system checked and repaired immediately at a qualified specialist workshop. **RECOGNITION OF A RESTRAINT SYSTEM FAULT:** • The restraint system warning lamp does not light up when the vehicle is switched on • The restraint system warning lamp lights up continuously or repeatedly during a journey ▶ Consult a qualified specialist workshop immediately.
Front left malfunction Consult workshop	* The restraint system is malfunctioning (⟶ page 136). **⚠ WARNING** Risk of injury due to malfunctions in the restraint system Components in the restraint system may be activated unintentionally or not deploy as intended in an accident. ▶ Have the restraint system checked and repaired immediately at a qualified specialist workshop. **RECOGNITION OF A RESTRAINT SYSTEM FAULT:** • The restraint system warning lamp does not light up when the vehicle is switched on • The restraint system warning lamp lights up continuously or repeatedly during a journey

Display messages	Possible causes/consequences and ▶ Solutions
	▶ Consult a qualified specialist workshop immediately.
 Front right malfunction Consult workshop	* The restraint system is malfunctioning (⟶ page 136). **⚠ WARNING** Risk of injury due to malfunctions in the restraint system Components in the restraint system may be activated unintentionally or not deploy as intended in an accident. ▶ Have the restraint system checked and repaired immediately at a qualified specialist workshop. **RECOGNITION OF A RESTRAINT SYSTEM FAULT:** • The restraint system warning lamp does not light up when the vehicle is switched on • The restraint system warning lamp lights up continuously or repeatedly during a journey ▶ Consult a qualified specialist workshop immediately.
 Second row of seats, left Malfunction Consult workshop	* The restraint system is malfunctioning (⟶ page 136). **⚠ WARNING** Risk of injury due to malfunctions in the restraint system Components in the restraint system may be activated unintentionally or not deploy as intended in an accident. ▶ Have the restraint system checked and repaired immediately at a qualified specialist workshop. **RECOGNITION OF A RESTRAINT SYSTEM FAULT:** • The restraint system warning lamp does not light up when the vehicle is switched on • The restraint system warning lamp lights up continuously or repeatedly during a journey

Display messages	Possible causes/consequences and ▶ Solutions
	▶ Consult a qualified specialist workshop immediately.
 Second row of seats, right Malfunction Consult workshop	* The restraint system is malfunctioning (⟶ page 136). ⚠ **WARNING** Risk of injury due to malfunctions in the restraint system Components in the restraint system may be activated unintentionally or not deploy as intended in an accident. ▶ Have the restraint system checked and repaired immediately at a qualified specialist workshop. **RECOGNITION OF A RESTRAINT SYSTEM FAULT:** • The restraint system warning lamp does not light up when the vehicle is switched on • The restraint system warning lamp lights up continuously or repeatedly during a journey ▶ Consult a qualified specialist workshop immediately.
 Third row of seats, left Malfunction Consult workshop	* The restraint system on the third seat row, left, is malfunctioning (⟶ page 136). ⚠ **WARNING** Risk of injury due to malfunctions in the restraint system Components in the restraint system may be activated unintentionally or not deploy as intended in an accident. ▶ Have the restraint system checked and repaired immediately at a qualified specialist workshop. **RECOGNITION OF A RESTRAINT SYSTEM FAULT:** • The restraint system warning lamp does not light up when the ignition is switched on • The restraint system warning lamp lights up continuously or repeatedly during a journey

Display messages	Possible causes/consequences and ▶ Solutions
	▶ Consult a qualified specialist workshop immediately.
 Third row of seats, right Malfunction Consult workshop	* The restraint system on the third seat row, right, is malfunctioning (⟶ page 136). **⚠ WARNING** Risk of injury due to malfunctions in the restraint system Components in the restraint system may be activated unintentionally or not deploy as intended in an accident. ▶ Have the restraint system checked and repaired immediately at a qualified specialist workshop. **RECOGNITION OF A RESTRAINT SYSTEM FAULT:** • The restraint system warning lamp does not light up when the ignition is switched on • The restraint system warning lamp lights up continuously or repeatedly during a journey ▶ Consult a qualified specialist workshop immediately.
 Left window airbag malfunction Consult workshop	* The restraint system is malfunctioning (⟶ page 136). **⚠ WARNING** Risk of injury or fatal injury due to a malfunction in the windowbag The windowbag might be triggered unintentionally or might not be triggered at all in the event of an accident. ▶ Have the windowbag checked and repaired immediately at a qualified specialist workshop. ▶ Consult a qualified specialist workshop immediately.

Display messages	Possible causes/consequences and ▶ Solutions
 Right window airbag malfunction Consult workshop	* The restraint system is malfunctioning (⟶ page 136). **WARNING** Risk of injury or fatal injury due to a malfunction in the windowbag The windowbag might be triggered unintentionally or might not be triggered at all in the event of an accident. ▶ Have the windowbag checked and repaired immediately at a qualified specialist workshop. ▶ Consult a qualified specialist workshop immediately.
Front passenger airbag disabled See Owner's Manual	* The front passenger airbag has been disabled even though an adult or a person of adult build is on the front passenger seat. If additional forces are applied to the seat, the weight the system detects may be too low. **WARNING** - Risk of injury or even fatal injury when the front passenger airbag is disabled If the front passenger airbag is disabled, It will not be deployed in the event of an accident and cannot perform its intended protective function. A person in the front passenger seat could then, for example, come into contact with the vehicle interior, especially if the person is sitting too close to the dashboard. ▶ Be aware of the status of the front passenger airbag both before and during the journey. ▶ Stop the vehicle immediately in accordance with the traffic conditions. ▶ Make sure that no objects are trapped under the front passenger seat. ▶ Check the status of automatic front passenger airbag shutoff (⟶ page 138). ▶ If necessary, consult a qualified specialist workshop immediately.

Display messages	Possible causes/consequences and ▶ Solutions
Front passenger airbag enabled See Owner's Manual	* **THE FRONT PASSENGER AIRBAG WILL BE ENABLED WHILE THE VEHICLE IS IN MOTION IN THE FOLLOWING SITUATIONS:** • Even when a child, a small adult or an object weighing less than the system weight threshold is located on the front passenger seat • Even when the front passenger seat is not occupied The system may detect objects or forces that are adding to the weight applied to the seat. ⚠ **WARNING** Risk of injury or death when using a child restraint system while the front passenger airbag is enabled If you secure a child in a child restraint system on the front passenger seat and the front passenger airbag is enabled, the front passenger airbag can deploy in the event of an accident. The child could be struck by the airbag. ▶ Ensure, both before and during the journey, that the status of the front passenger airbag is correct. NEVER use a rearward facing child restraint on a seat protected by an ACTIVE AIRBAG in front of it, DEATH or SERIOUS INJURY to the CHILD can occur. ▶ Stop the vehicle immediately in accordance with the traffic conditions. ▶ Make sure that no objects are trapped under the front passenger seat. ▶ Check the status of automatic front passenger airbag shutoff (⟶ page 138). ▶ If necessary, consult a qualified specialist workshop immediately.
Occupant presence reminder inoperative	* The occupant presence reminder is malfunctioning ▶ Consult a qualified specialist workshop.

Display messages	Possible causes/consequences and ▶ Solutions
Do not leave persons or animals in the vehicle	* The occupant presence reminder suspects that there are persons or animals in the rear of the vehicle. ▶ Do not leave any persons or animals behind when leaving the vehicle.

Key

Display messages	Possible causes/consequences and ▶ Solutions
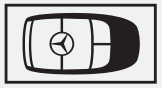 Change key batteries	* The key battery is discharged. ▶ Replace the battery (⟶ page 189).
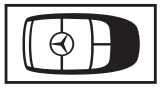 Key not detected (white display message)	* The key is currently undetected. ▶ Change the location of the key in the vehicle. ▶ Try to start the vehicle. ▶ If the key is still not detected, place it in the slot for starting with the key (⟶ page 345). ▶ Start the vehicle.
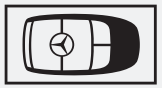 Key not detected (red display message)	* The key can no longer be detected during a journey and may no longer be in the vehicle. **IF THE KEY IS NO LONGER IN THE VEHICLE AND YOU SWITCH OFF THE VEHICLE:** • You will no longer be able to start the vehicle. • You will not be able to lock the vehicle centrally. ▶ Ensure that the key is in the vehicle.

Display messages	Possible causes/consequences and ▶ Solutions
	If the key is in the vehicle and is still not detected: ▶ Stop the vehicle immediately in accordance with the traffic conditions. ▶ Place the key in the slot for starting the engine with the key (⟶ page 345). The key battery is at low capacity or is flat. ▶ Check the battery using the indicator lamp (⟶ page 186). ▶ Replace the key battery, if necessary (⟶ page 189).
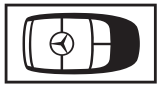 Key being taught in Please wait	* The vehicle is processing in order to teach in the new key. ▶ Wait until processing is complete.
Place the key in the marked space See Owner's Manual	* Key detection is malfunctioning. ▶ Change the location of the key in the vehicle. ▶ Place the key in the slot for starting the engine with the key (⟶ page 345).
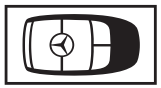 Replace key	* Have the key replaced. ▶ Consult a qualified specialist workshop.

Lights

Display messages	Possible causes/consequences and ▶ Solutions
Malfunction See Owner's Manual	* The exterior lighting is malfunctioning. ▶ Consult a qualified specialist workshop. * **Vehicles with a trailer hitch:** a fuse may have blown. ▶ Stop the vehicle in accordance with the traffic conditions. ▶ Check the fuses and replace them if necessary (⟶ page 72).
Automatic driving lights inoperative	* The light sensor for automatic driving lights is malfunctioning. ▶ Consult a qualified specialist workshop.
Active Light System inoperative	* The active headlamps are malfunctioning. ▶ Consult a qualified specialist workshop.
Switch on headlamps	* You are driving without low-beam headlamps. ▶ Turn the light switch to the ≡D or AUTO position.
Switch off lights	* You are leaving the vehicle and the lights are still switched on. ▶ Turn the light switch to the AUTO position.
MULTIBEAM LED Functions limited	* The MULTIBEAM LED system is malfunctioning. The lighting system will continue to work, but without the functions of the MULTIBEAM LED system. ▶ Consult a qualified specialist workshop.

Display messages	Possible causes/consequences and ▶ Solutions
Dynamic low beam inoperative	* The dynamic low beam is malfunctioning. The lighting system continues to function properly without the functions of the Dynamic Light System. ▶ Consult a qualified specialist workshop.
Adaptive Highbeam Assist Plus currently unavailable See Owner's Manual	* Adaptive Highbeam Assist Plus is temporarily unavailable. The system limits have been reached (⟶ page 312). Once the cause of the problem is no longer present, the system will be available again. The Adaptive Highbeam Assist Plus available again display message will appear. ▶ Drive on. ▶ Operate the high beam manually until Adaptive High Beam Assist Plus is available again.
Adaptive Highbeam Assist Plus inoperative	* Adaptive Highbeam Assist Plus is malfunctioning. ▶ Drive on or ▶ Stop the vehicle in accordance with the traffic conditions and restart the vehicle. ▶ If the display message does not disappear: consult a qualified specialist workshop. ▶ Until then, operate the high beam manually.
Front left parking lights	* The front left parking light is malfunctioning. ▶ Consult a qualified specialist workshop.
Front right parking lights	* The front right parking light is malfunctioning. ▶ Consult a qualified specialist workshop.

Display messages	Possible causes/consequences and ▶ Solutions
Left low beam	* The left low beam is malfunctioning. ▶ Consult a qualified specialist workshop.
Right low beam	* The right low beam is malfunctioning. ▶ Consult a qualified specialist workshop.
Left cornering light	* The left cornering light is malfunctioning. ▶ Consult a qualified specialist workshop.
Right cornering light	* The right cornering light is malfunctioning. ▶ Consult a qualified specialist workshop.
Left tail light	* The left tail light is malfunctioning. ▶ Consult a qualified specialist workshop.
Right tail light	* The right tail light is malfunctioning. ▶ Consult a qualified specialist workshop.
Left main beam	* The left high beam is malfunctioning. ▶ Consult a qualified specialist workshop.

Display messages	Possible causes/consequences and ▶ Solutions
Right main beam	* The right high beam is malfunctioning. ▶ Consult a qualified specialist workshop.
Left daytime running lights	* The left daytime running lights are malfunctioning. ▶ Consult a qualified specialist workshop.
Right daytime running lights	* The right-hand daytime running lights are malfunctioning. ▶ Consult a qualified specialist workshop.
Front left turn signal	* The front left turn signal lamp is malfunctioning. ▶ Consult a qualified specialist workshop.
Rear left turn signal	* The rear left turn signal lamp is malfunctioning. ▶ Consult a qualified specialist workshop.
Front right turn signal	* The front right turn signal lamp is malfunctioning. ▶ Consult a qualified specialist workshop.
Rear right turn signal	* The rear right turn signal lamp is malfunctioning. ▶ Consult a qualified specialist workshop.

Display messages	Possible causes/consequences and ▶ Solutions
Left mirror turn signal	* The turn signal lamp on the left mirror is malfunctioning. ▶ Consult a qualified specialist workshop.
Right mirror turn signal	* The turn signal lamp on the right mirror is malfunctioning. ▶ Consult a qualified specialist workshop.
Left brake lamp	* The left brake light is malfunctioning. ▶ Consult a qualified specialist workshop.
Right brake lamp	* The right brake light is malfunctioning. ▶ Consult a qualified specialist workshop.
Third brake lamp	* The third brake light is malfunctioning. ▶ Consult a qualified specialist workshop.
Reversing light	* The reversing light is malfunctioning. ▶ Consult a qualified specialist workshop.
Rear fog light	* The rear fog light is malfunctioning. ▶ Consult a qualified specialist workshop.

Display messages	Possible causes/consequences and ▶ Solutions
Number plate lamp	* The number plate lamp is malfunctioning. ▶ Consult a qualified specialist workshop.
Trailer left turn signal	* The left turn signal lamp on the trailer is malfunctioning. ▶ Consult a qualified specialist workshop.
Trailer right turn signal	* The right turn signal lamp on the trailer is malfunctioning. ▶ Consult a qualified specialist workshop.
Trailer brake lamp	* The brake light on the trailer is malfunctioning. ▶ Consult a qualified specialist workshop.
Trailer tail light	* A tail light on the trailer is malfunctioning. ▶ Consult a qualified specialist workshop.
Hazard warning lamp system Malfunction	* The hazard warning lamp switch is malfunctioning. ▶ Consult a qualified specialist workshop.
Inoperative indicator lamp in driver display. Consult workshop	* An indicator lamp on the driver's display is defective. ▶ Consult a qualified specialist workshop.

Climate control

Display messages	Possible causes/consequences and ▶ Solutions
 inoperative See Owner's Man. (stationary heater)	* The stationary heater is temporarily malfunctioning. ▶ When the vehicle is stationary on a level surface and the engine has cooled down, make up to four attempts to switch on the stationary heater, waiting several minutes between each attempt. ▶ If the stationary heater does not switch on, consult a qualified specialist workshop. ⓘ The stationary heater cannot be activated if the outside temperature is above 15°C.
 Currently unavailable Battery low	* The on-board electrical system voltage is too low. The stationary heater has switched itself off. ▶ Drive an extended distance until the battery has reached a sufficient charge level again.
 Currently unavailable Refuel	* There is too little fuel in the fuel tank. The stationary heater cannot be switched on. ▶ Refuel the vehicle.

Drive system

Display messages	Possible causes/consequences and ▶ Solutions
Reduced drive power See Owner's Manual	* The drive system switches to emergency operation mode due to a malfunction. ▶ Drive on carefully. ▶ Consult a qualified specialist workshop.

Vehicle

Display messages	Possible causes/consequences and ▶ Solutions
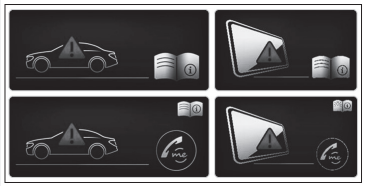	* The driver display is inoperative due to a failed software update. The display message will be shown every time the engine is started. **WARNING** Risk of accident if the driver's display fails If the driver's display fails or malfunctions, you may not be aware of any functional limitations to safety-critical systems. This may affect the operating safety of the vehicle. ▶ Park the vehicle safely as soon as possible and notify a qualified specialist workshop. If the operating safety of your vehicle is impaired, park the vehicle immediately and safely. Contact a qualified specialist workshop. If the driver display fails, you may not recognise e.g. function restrictions affecting systems relevant to safety or the speed display. The operating safety of the vehicle may be impaired (⟶ page 578). ▶ Have the vehicle checked by a qualified specialist workshop immediately.
Cannot start vehicle See Owner's Manual	* The vehicle cannot be started. ▶ Switch the vehicle off and then back on ▶ If the display message still appears, consult a qualified specialist workshop. * **Vehicles with 48 V on-board electrical system:** the state of charge of the 48 V battery is too low. You can no longer start the vehicle. ▶ Switch off electrical consumers that are not required. ▶ Connect a suitable charger approved for Mercedes-Benz with sufficient charge output to the jump-start connection point of the 12 V battery (⟶ page 70). The 48 V battery is charged via the voltage converter in the vehicle.
Vehicle is ready to drive Shutdown occurs when locked or automatically in XX mins	* You are about to leave the vehicle and the engine is running. The vehicle will switch off automatically in 20 minutes.

Display messages	Possible causes/consequences and ▶ Solutions
	▶ To prevent the vehicle from switching off automatically, acknowledge the message on the central display of the multimedia system. * You are in the vehicle. Park position P is engaged and the engine is running. After a certain holding time, this display message will appear on the driver display. The vehicle will then switch off automatically after a total of 20 minutes of holding time. ▶ To prevent the vehicle from switching off automatically, acknowledge the message on the central display of the multimedia system.
Vehicle is ready to drive Shutdown occurs when locked or automatically in a few minutes	* You are leaving the vehicle in a ready-to-drive state. ▶ Get out of the vehicle, secure it against rolling away and take the key with you. ▶ If you do not leave the vehicle, switch off the electrical consumers, e.g. the seat heating. Otherwise, the 12 V battery may discharge and starting the engine may be possible only with the help of a second battery (jump start).
 Top up washer fluid	* The washer fluid level in the washer fluid reservoir has dropped below the minimum. ▶ Top up the washer fluid (⟶ page 37).
Wiper Malfunction	* The windscreen wiper is malfunctioning. ▶ Restart the vehicle. If the display message still appears: ▶ Consult a qualified specialist workshop.
 Operation only possible in transmission position P	* The ball neck will not swivel because transmission position D, R or neutral N is selected. ▶ Depress the brake pedal. ▶ Engage park position P.

Display messages	Possible causes/consequences and ▶ Solutions
 Trailer coupling in motion	* The ball neck is retracting/extending. Do not attempt to speed up, slow down or initiate the swivel movement using your hand, foot or other aids or move the ball neck when it is stationary. Do not couple up a trailer during the swivel movement. When the ball neck has reached an operational position, the display message will disappear.
 Trailer coupling Check lock (white display message)	* The trailer hitch is not operational during a journey with a trailer. **WARNING** Risk of an accident if the ball neck is not locked The trailer may become detached. ▶ Stop the vehicle immediately in accordance with the traffic conditions. Do not continue driving. ▶ Uncouple the trailer and secure it against rolling away. ▶ Initiate a new swivelling procedure and do not re-couple the trailer until the display message disappears. ▶ Stop immediately in accordance with the traffic conditions and switch off the vehicle. ▶ Uncouple the trailer and secure it against rolling away. ▶ Initiate a new swivel movement (⟶ page 54). ▶ When the display message disappears, couple up the trailer and drive on. If the display message does not disappear, the trailer hitch is malfunctioning and the ball neck is not locked. ▶ Do not couple up the trailer. Drive on without the trailer. Note the reduced ground clearance due to the unlocked ball neck. ▶ Consult a qualified specialist workshop. * When the vehicle is stationary with a coupled trailer, the trailer hitch is not operational.

Display messages	Possible causes/consequences and ▶ Solutions
	▶ Uncouple the coupled trailer and secure it against rolling away. ▶ **If the ball neck has been retracted:** initiate a new swivel movement (⟶ page 54). The ball neck will engage vertically in the locked position and then engage beneath the bumper. ▶ **If the ball neck has been extended:** initiate a new swivel movement (⟶ page 54). The ball neck will engage beneath the bumper. If the display message does not disappear, the trailer hitch is malfunctioning and the ball neck is not locked. ▶ Do not couple up the trailer. Drive on without the trailer. Note the reduced ground clearance due to the unlocked ball neck. ▶ Consult a qualified specialist workshop.
 Trailer coupling Check lock(red display message)	* The trailer hitch is not operational during a journey with a trailer. **WARNING** Risk of an accident if the ball neck is not locked The trailer may become detached. ▶ Stop the vehicle immediately in accordance with the traffic conditions. Do not continue driving. ▶ Uncouple the trailer and secure it against rolling away. ▶ Initiate a new swivelling procedure and do not re-couple the trailer until the display message disappears. ▶ Stop immediately in accordance with the traffic conditions and switch off the vehicle. ▶ Uncouple the trailer and secure it against rolling away. ▶ Initiate a new swivel movement (⟶ page 54). ▶ When the display message disappears, couple up the trailer and drive on.

Display messages	Possible causes/consequences and ▶ Solutions
	If the display message does not disappear, the trailer hitch is malfunctioning and the ball neck is not locked. ▶ Do not couple up the trailer. Drive on without the trailer. Note the reduced ground clearance due to the unlocked ball neck. ▶ Consult a qualified specialist workshop. * When the vehicle is stationary with a coupled trailer, the trailer hitch is not operational. ▶ Uncouple the coupled trailer and secure it against rolling away. ▶ **If the ball neck has been retracted:** initiate a new swivel movement (⟶ page 54). The ball neck will engage vertically in the locked position and then engage beneath the bumper. ▶ **If the ball neck has been extended:** initiate a new swivel movement (⟶ page 54). The ball neck will engage beneath the bumper. If the display message does not disappear, the trailer hitch is malfunctioning and the ball neck is not locked. ▶ Do not couple up the trailer. Drive on without the trailer. Note the reduced ground clearance due to the unlocked ball neck. ▶ Consult a qualified specialist workshop.
Running board not retracted Observe the excess width of the vehicle	* **MERCEDES-MAYBACH VEHICLES: THE RUNNING BOARDS ARE NOT RETRACTED.** • The running boards can be retracted via the multimedia system only when the vehicle is stationary (⟶ page 198). • The running boards and the side skirt must be free of dirt, ice and snow. Otherwise, they will be unable to retract. ▶ Clean the running boards (⟶ page 737). ▶ Repeat the retraction of the running boards (⟶ page 197). If the running boards cannot be retracted again, consult a qualified specialist workshop. ▶ If the running boards are not retracted, check the excess width of the vehicle.

Display messages	Possible causes/consequences and ▶ Solutions
 Running board not extended	* **MERCEDES-MAYBACH VEHICLES: THE RUNNING BOARDS ARE NOT EXTENDED.** • The running boards extend only when the vehicle is stationary. • The running boards and the side skirt must be free of dirt, ice and snow. Otherwise, they will be unable to extend. ▶ Clean the running boards (⟶ page 737). ▶ Repeat the extension of the running boards (⟶ page 197). If the running boards fail to extend again, consult a qualified specialist workshop. ▶ If the running boards are not extended, be particularly careful when getting in or out.
Head-up display currently unavailable See Owner's Manual	* **THE HEAD-UP DISPLAY IS TEMPORARILY UNAVAILABLE. POSSIBLE CAUSES:** • Malfunctions in the power supply • Signal interference ▶ Stop in accordance with the traffic conditions and switch the vehicle off and on again. ▶ If the display message still appears, consult a qualified specialist workshop.
Head-up display inoperative	* The head-up display has an internal error. ▶ Consult a qualified specialist workshop.
 Steering malfunction Stop immediately See Owner's Manual	* The steering is malfunctioning. Steering capability is significantly impaired.

Display messages	Possible causes/consequences and ▶ Solutions
	WARNING Risk of accident if steering capability is impaired If the steering does not function as intended, the vehicle's operating safety is jeopardised. ▶ Pull over and stop the vehicle safely as soon as possible, paying attention to road and traffic conditions. Do not continue driving under any circumstances. ▶ Consult a qualified specialist workshop. ▶ Stop the vehicle immediately in accordance with the traffic conditions. Do not continue driving. ▶ Consult a qualified specialist workshop.
Steering malfunction Increased physical effort See Owner's Manual	* The power steering assistance is malfunctioning. **WARNING** Risk of an accident due to altered steering characteristics If the power assistance of the steering fails partially or completely, you will need to use more force to steer. ▶ If safe steering is possible, drive on carefully. ▶ Visit or consult a qualified specialist workshop immediately. ▶ If safe steering is possible, drive on carefully. ▶ Visit or consult a qualified specialist workshop immediately.
	* The bonnet is open.

Display messages	Possible causes/consequences and ▶ Solutions
	WARNING Risk of accident due to driving with the bonnet unlocked The bonnet may open and block your view. ▶ Never release the bonnet when driving. ▶ Before every trip, ensure that the engine bonnet is locked. ▶ Stop the vehicle immediately in accordance with the traffic conditions. ▶ Close the bonnet.
	* At least one door is open. ▶ Close all doors.
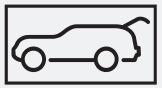	* The tailgate is open. **DANGER** Risk of poisoning from exhaust gases Combustion engines emit poisonous exhaust gases, such as carbon monoxide. Exhaust gases can enter the vehicle interior if the tailgate is open when the engine is running, especially if the vehicle is in motion. ▶ Always switch off the engine before opening the tailgate. ▶ Never drive with the tailgate open. ▶ Close the tailgate.
LOW RANGE Not in drive program "Sport"	* You will not be able to select the LOW RANGE off-road gear if the drive program S or S' is switched on.

Display messages	Possible causes/consequences and ▶ Solutions
	The drive program therefore automatically switches to [C]. ▶ Select the LOW RANGE off-road gear .
Transmission protection Limit 30 km/h Deactivate LOW RANGE	* The oil temperature in the transfer case is too high. ▶ In the on-road position, shift to **HIGH RANGE** .
Anti-theft alarm system Malfunction	* The anti-theft alarm system is malfunctioning. ▶ Consult a qualified specialist workshop.
 2nd seat row, left Not locked	* The left-hand seat or the seat backrest on the second row of seats is not engaged. ▶ Fold the corresponding seat backrest back until it engages and/or push the row of seats back (⟶ page 236). ▶ Make sure that the seat is engaged (⟶ page 236).
 2nd seat row, centre Not locked	* The seat backrest of the corresponding seat is not engaged. ▶ Fold the seat backrest back until it engages.
 2nd seat row, right Not locked	* The right-hand seat or the seat backrest on the second row of seats is not engaged. ▶ Fold the corresponding seat backrest back until it engages and/or push the row of seats back (⟶ page 236). ▶ Make sure that the seat is engaged (⟶ page 236).
 Cannot fold 2nd seat row See Owner's Manual	* The seat backrests on the second row of seats cannot be folded forward. ▶ Check the requirements for folding forward the seat backrests on the second row of seats (⟶ page 236).

Display messages	Possible causes/consequences and ▶ Solutions
 Cannot fold 2nd seat row forwards on the left Please adjust the front seat	* The left seat backrest on the second row of seats cannot be folded forward. ▶ Adjust the corresponding front seat.
 Cannot fold 2nd seat row forwards on the right Please adjust the front seat	* The right seat backrest on the second row of seats cannot be folded forward. ▶ Adjust the corresponding front seat.
 3rd seat row, left Not locked	* The left-hand seat or the seat backrest on the third row of seats is not engaged. ▶ Fold the corresponding seat backrest back until it engages and/or push the row of seats back (⟶ page 236). ▶ Make sure that the seat is engaged (⟶ page 236).
 3rd seat row, right Not locked	* The right-hand seat or the seat backrest on the third row of seats is not engaged. ▶ Fold the corresponding seat backrest back until it engages and/or push the row of seats back (⟶ page 236). ▶ Make sure that the seat is engaged (⟶ page 236).
4matic currently unavailable	* 4MATIC is currently unavailable. ▶ Drive on carefully. ▶ Consult a qualified specialist workshop.
4matic inoperative	* 4MATIC is inoperative. ▶ Drive on carefully. ▶ Consult a qualified specialist workshop.

Engine

Display messages	Possible causes/consequences and ▶ Solutions
To switch off the vehicle, press the Start/Stop button for at least 3 seconds or 3 times	* You have pressed the start/stop button while the vehicle is in motion. ▶ Information about switching off the vehicle while it is being driven (⟶ page 344).
 Top up coolant See Owner's Manual	* The coolant level is too low. **NOTE** Engine damage due to insufficient coolant ▶ Avoid long journeys with insufficient coolant. ▶ Add coolant (⟶ page 728). ▶ Have the engine cooling system checked at a qualified specialist workshop.
 Coolant Stop Switch off the vehicle	* The coolant is too hot. ▶ Stop immediately in accordance with the traffic conditions and switch off the vehicle.

Display messages	Possible causes/consequences and ▶ Solutions
	WARNING Risk of burns when opening the bonnet **IF YOU OPEN THE BONNET IN THE EVENT OF AN OVERHEATED ENGINE OR FIRE IN THE ENGINE COMPARTMENT, THE FOLLOWING SITUATIONS MAY OCCUR:** • You may come into contact with hot gases. • You may come into contact with other escaping hot operating fluids. ▶ Before opening the bonnet, allow the engine to cool down. ▶ In the event of a fire in the engine compartment, keep the bonnet closed and call the fire service. ▶ Wait until the engine has cooled down. ▶ Make sure that the air supply to the radiator is not obstructed. ▶ Avoiding high loads on the engine, drive to the nearest qualified specialist workshop. In doing so, ensure that the coolant temperature display remains below 120 °C.
Clean the fuel filter	* **Vehicles with diesel engines:** the fuel filter is dirty or the water in the fuel filter needs to be drained. ▶ Consult a qualified specialist workshop.
Replace air filter	* **Vehicles with diesel engines:** the engine air filter is dirty and must be replaced. ▶ Consult a qualified specialist workshop.
Reserve fuel	* The fuel supply has dropped into the reserve range. ▶ Refuel.

Display messages	Possible causes/consequences and ▶ Solutions
Drive system Malfunction Visit workshop	* The drive system is malfunctioning. ▶ Consult a qualified specialist workshop.
Drive system malfunction Stop Switch off the vehicle	* The drive system is malfunctioning. ▶ Stop the vehicle immediately, paying attention to road and traffic conditions, and switch off the engine. ▶ Consult a qualified specialist workshop.

Transmission

Display messages	Possible causes/consequences and ▶ Solutions
Only select P when vehicle is stationary	* It is possible to select the park position P only if the vehicle is stationary. ▶ Depress the brake pedal to stop. ▶ Shift the transmission to park position P when the vehicle is stationary.
Apply brake to deselect P position	* You have attempted to shift the transmission out of park position P and into another transmission position. ▶ Depress the brake pedal. ▶ Select transmission position D, R or neutral N.
Apply brake and start vehicle to shift out of P or N	* You have attempted to shift the transmission out of park position P or neutral N and into another transmission position. ▶ Depress the brake pedal. ▶ Start the vehicle. ▶ Change the transmission position.
Apply brake to engage D or R	* You have attempted to select transmission position D or R. ▶ Depress the brake pedal.

Display messages	Possible causes/consequences and ▶ Solutions
	▶ Select transmission position D or R.
Apply brake to engage R	* You have attempted to select transmission position R. ▶ Depress the brake pedal. ▶ Select transmission position R.
Apply parking brake to park Visit workshop	* A malfunction has occurred in the emergency power supply to park position P. ▶ Consult a qualified specialist workshop. ▶ Until then, always select park position P manually before you switch off the vehicle. ▶ Before leaving the vehicle, apply the electric parking brake.
Risk of vehicle rolling away Driver's door open Transmission not in P	* The driver's door is not fully closed and transmission position D, R or neutral N is selected. The vehicle may roll away. ▶ Select park position P when switching off the vehicle.
Risk of vehicle rolling away Apply parking brake to park	* The transmission is malfunctioning. Park position P cannot be selected. ▶ Park the vehicle safely. ▶ Use the electric parking brake to secure the vehicle against rolling away. ▶ On gradients, turn the front wheels so that the vehicle will roll towards the kerb if it starts moving.
N permanently active Risk of vehicle rolling	* Neutral N has been engaged while the vehicle is moving or while you are driving. ▶ Depress the brake pedal to stop. ▶ Shift the transmission to park position P when the vehicle is stationary. ▶ To continue driving, select transmission position D or R.
Reversing not poss. Consult workshop	* The transmission is malfunctioning. It is not possible to select transmission position R.

Display messages	Possible causes/consequences and ▶ Solutions
	▶ Consult a qualified specialist workshop.
Transmission Malfunction Stop	* The transmission is malfunctioning. The transmission shifts to neutral N automatically. ▶ Stop the vehicle immediately in accordance with the traffic conditions. ▶ Depress the brake pedal. ▶ Engage park position P. ▶ Consult a qualified specialist workshop.
Consult workshop without changing the transmission position	* The transmission is malfunctioning. It is no longer possible to change the transmission position. ▶ If transmission position D is selected, consult a qualified specialist workshop and do not change the transmission position. ▶ For all other transmission positions, park the vehicle safely. ▶ Consult a qualified specialist workshop.
Stop vehicle Leave engine running Wait Transmission cooling	* The transmission is overheating. Pulling away may be temporarily impaired or not possible. ▶ Stop the vehicle immediately in accordance with the traffic conditions. Do not continue driving. ▶ Leave the engine running. ▶ Wait until the display message disappears before pulling away.
Auxiliary battery malfunction (white display message)	* There is a malfunction in the auxiliary battery. ▶ Consult a qualified specialist workshop. ▶ Until then, always select park position P manually before you switch off the vehicle. ▶ Before leaving the vehicle, apply the electric parking brake.
Auxiliary battery malfunction (red display message)	* There is a malfunction in the auxiliary battery. ▶ Consult a qualified specialist workshop.

Display messages	Possible causes/consequences and ▶ Solutions
	▶ Until then, always select park position P manually before you switch off the vehicle. ▶ Before leaving the vehicle, apply the electric parking brake.

Brakes

Display messages	Possible causes/consequences and ▶ Solutions
Parking brake See Owner's Manual	* The yellow indicator lamp is lit. The electric parking brake is malfunctioning. **To apply:** ▶ Switch the vehicle off and then back on ▶ Apply the electric parking brake manually (⟶ page 402). If it is not possible to apply the electric parking brake: ▶ Consult a qualified specialist workshop. ▶ Where necessary, also secure the parked vehicle against rolling away. * The yellow indicator lamp and the red indicator lamp are lit. The electric parking brake is malfunctioning. **To release:** ▶ Switch the vehicle off and then back on ▶ Release the electric parking brake manually (⟶ page 402). or ▶ Release the electric parking brake automatically (⟶ page 401). If it is still not possible to release the electric parking brake: ▶ Do not continue driving. Consult a qualified specialist workshop. * The yellow indicator lamp is lit and the red indicator lamp is flashing. The electric parking brake is malfunctioning.

Display messages	Possible causes/consequences and ▶ Solutions
	The electric parking brake could not be applied or released. ▶ Switch the vehicle off and then back on **To apply:** ▶ Release and then apply the electric parking brake manually (⟶ page 402). **To release:** ▶ Apply and then release the electric parking brake manually. If it is not possible to apply the electric parking brake or the red (P) indicator lamp continues to flash: ▶ Do not continue driving. Consult a qualified specialist workshop. ▶ Where necessary, also secure the parked vehicle against rolling away. * The yellow (P) indicator lamp is lit and the red (P) indicator lamp flashes for approximately ten seconds after the electric parking brake has been applied or released. It then remains lit or goes out. The electric parking brake is malfunctioning. **If the state of charge is too low:** ▶ Charge the 12 V battery (⟶ page 70). **To apply:** ▶ Switch off the vehicle. The electric parking brake will be applied automatically. If you do not want the electric parking brake to be applied, e.g. at an automatic car wash or when the vehicle is being towed, leave the vehicle switched on. This does not include having the vehicle towed with the rear axle raised. If the electric parking brake is not applied automatically: ▶ Switch the vehicle off and then back on

Display messages	Possible causes/consequences and ▶ Solutions
	▶ Release and then apply the electric parking brake manually (⟶ page 402). If it is still not possible to apply the electric parking brake: ▶ Consult a qualified specialist workshop. ▶ Where necessary, also secure the parked vehicle against rolling away. **To release:** ▶ If the conditions for automatic release are fulfilled and the electric parking brake is not released automatically, release the electric parking brake manually (⟶ page 402). If it is still not possible to release the electric parking brake: ▶ Do not continue driving. Consult a qualified specialist workshop.
Release parking brake	* The red (P) indicator lamp is flashing. **THE ELECTRIC PARKING BRAKE IS APPLIED WHILE YOU ARE DRIVING:** • A condition for automatic release of the electric parking brake has not been fulfilled (⟶ page 401). • You are performing emergency braking using the electric parking brake (⟶ page 403). ▶ Check the conditions for automatic release of the electric parking brake. ▶ Release the electric parking brake manually.
Parking brake Switch on vehicle to release	* The red (P) indicator lamp is lit. You have attempted to release the electric parking brake with the vehicle switched off. ▶ Switch on the vehicle.

Display messages	Possible causes/consequences and ▶ Solutions
Check brake fluid level	* There is insufficient brake fluid in the brake fluid reservoir. **WARNING** Risk of an accident due to low brake fluid level If the brake fluid level is too low, the braking effect and the braking characteristics may be impaired. ▶ Stop the vehicle as soon as possible, paying attention to road and traffic conditions. Do not continue driving. ▶ Consult a qualified specialist workshop. ▶ Do not top up the brake fluid. ▶ Stop the vehicle immediately in accordance with the traffic conditions. Do not continue driving. ▶ Do not top up the brake fluid. ▶ Consult a qualified specialist workshop.
Check brake pads See Owner's Manual	* The brakepads have reached the wear limit. ▶ Consult a qualified specialist workshop.

Driving and driving safety systems

Display messages	Possible causes/consequences and ▶ Solutions
ABS currently unavailable See Owner's Manual (ABS and ESP®)	* ABS and ESP® are temporarily unavailable. Other driving systems and driving safety systems (e.g. BAS) may also be temporarily unavailable. The brake system will continue to operate normally. Braking distance may increase in an emergency braking situation.

Display messages	Possible causes/consequences and ▶ Solutions
	WARNING Risk of skidding if ABS and ESP® are malfunctioning The wheels may lock during braking and ESP® does not perform any vehicle stabilisation. The steerability and braking characteristics are heavily impaired and the braking distance may increase. In addition, other driving safety systems are switched off. ▶ Drive carefully on a suitable stretch of road, making slight steering movements at a speed above 30 km/h. ▶ If the display message does not disappear, consult a qualified specialist workshop immediately. Drive carefully. ▶ Drive carefully on a suitable stretch of road, making slight steering movements at a speed above 30 km/h. ▶ If the display message does not disappear, consult a qualified specialist workshop immediately. Drive carefully.
 inoperative See Owner's Manual (ABS and ESP®)	* ABS and ESP® are malfunctioning. Other driving systems and driving safety systems (e.g. BAS) may also be malfunctioning. The brake system will continue to operate normally. Braking distance may increase in an emergency braking situation.

Display messages	Possible causes/consequences and ▶ Solutions
	WARNING Risk of skidding if ABS and ESP® are malfunctioning The wheels may block during braking and ESP® does not perform any vehicle stabilization. The steerability and braking characteristics are heavily impaired and the braking distance may increase. In addition, other driving safety systems are switched off. ▶ Drive on carefully. ▶ Have ABS and ESP® checked immediately at a qualified specialist workshop. ▶ Drive on carefully. ▶ Consult a qualified specialist workshop immediately.
 currently unavailable See Owner's Manual (ESP®)	* ESP® is temporarily unavailable. Other driving systems and driving safety systems (e.g. BAS) may also be malfunctioning. **WARNING** Risk of skidding if ESP is malfunctioning® If ESP® is malfunctioning, ESP® cannot carry out vehicle stabilisation. In addition, other driving safety systems are switched off. ▶ Drive carefully on a suitable stretch of road, making slight steering movements at a speed above 30 km/h. ▶ If the display message does not disappear, consult a qualified specialist workshop immediately. Drive carefully. ▶ Drive carefully on a suitable stretch of road, making slight steering movements at a speed above 30 km/h.

Display messages	Possible causes/consequences and ▶ Solutions
	▶ If the display message does not disappear, consult a qualified specialist workshop immediately. Drive carefully.
 inoperative See Owner's Manual (ESP®)	* ESP® is malfunctioning. Other driving systems and driving safety systems (e.g. BAS) may also be malfunctioning. The brake system will continue to operate normally. Braking distance may increase in an emergency braking situation. **WARNING** Risk of skidding if ESP® is malfunctioning If ESP® is malfunctioning, ESP® cannot carry out vehicle stabilisation. In addition, other driving safety systems are switched off. ▶ Drive on carefully. ▶ Have ESP® checked at a qualified specialist workshop. ▶ Drive on carefully. ▶ Consult a qualified specialist workshop immediately.
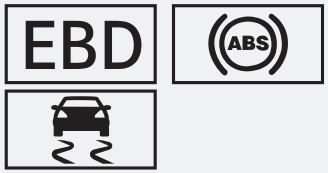 inoperative See Owner's Manual (EBD, ABS and ESP®)	* EBD, ABS and ESP® are malfunctioning. Other driving systems and driving safety systems (e.g. BAS) may also be malfunctioning.

Display messages	Possible causes/consequences and ▶ Solutions
	WARNING Risk of skidding if EBD, ABS and ESP® are malfunctioning The wheels may block during braking and ESP® does not perform any vehicle stabilization. The steerability and braking characteristics are heavily impaired and the braking distance may increase. In addition, other driving safety systems are switched off. ▶ Drive on carefully. ▶ Have the brake system checked immediately at a qualified specialist workshop. ▶ Drive on carefully. ▶ Consult a qualified specialist workshop immediately.
HOLD Off	* The HOLD function is deactivated because the vehicle is slipping or a condition for activation is not fulfilled. ▶ Reactivate the HOLD function later or check the activation conditions for the HOLD function (⟶ page 416).
ATTENTION ASSIST: Take a break!	* ATTENTION ASSIST has detected fatigue or an increasing lack of concentration on the part of the driver (⟶ page 418). ▶ If necessary, take a break.
- - - km/h	* Cruise control cannot be activated because not all activation conditions are fulfilled. ▶ Observe the activation conditions for cruise control (⟶ page 420).
Cruise control inoperative	* Cruise control is malfunctioning. ▶ Consult a qualified specialist workshop.

Display messages	Possible causes/consequences and ▶ Solutions
Cruise control and Limiter inoperative	* Cruise control and the limiter are malfunctioning. ▶ Consult a qualified specialist workshop.
Cruise control off	* Cruise control has been deactivated. If there is an additional warning tone, cruise control has been deactivated automatically (⟶ page 419).
LIM - - - km/h	* The limiter can temporarily not be engaged. Once the cause of the problem is no longer present, the system will be available again.
LIM passive	* If you depress the accelerator pedal beyond the point of resistance (kickdown), the limiter will be switched to passive mode (⟶ page 420).
Limiter inoperative	* The limiter is malfunctioning. ▶ Consult a qualified specialist workshop.
Speed Limit Assist currently unavailable See Owner's Manual	* Speed Limit Assist is temporarily unavailable. ▶ Drive on Once the cause of the problem is no longer present, the system will be available again.
Speed Limit Assist inoperative	* Speed Limit Assist is malfunctioning. ▶ Drive on or ▶ Stop the vehicle in accordance with the traffic conditions and restart the vehicle. ▶ If the display message does not disappear: consult a qualified specialist workshop.
Speed limit (winter tyres) XXX km/h	* You have reached the maximum permissible stored speed for winter tyres. It is not possible to exceed this speed.

Display messages	Possible causes/consequences and ▶ Solutions
120 km/h! Maximum speed exceeded	* You have exceeded the maximum permissible speed (for certain countries only). ▶ Drive more slowly.
Traffic Sign Assist currently unavailable See Owner's Manual	* Traffic Sign Assist is temporarily unavailable. Once the cause of the problem is no longer present, the system will be available again. ▶ Continue driving in compliance with the traffic regulations.
Traffic Sign Assist inoperative	* Traffic Sign Assist is malfunctioning. ▶ Continue driving in compliance with the traffic regulations. or ▶ Stop the vehicle in accordance with the traffic conditions and restart the vehicle. ▶ If the display message does not disappear: consult a qualified specialist workshop.
Malfunction Maximum speed 80 km/h	* AIRMATIC is functioning only to a limited extent. The vehicle's handling characteristics may be affected. **NOTE** The tyres on the front axle or the fenders could be damaged by large steering movements ▶ Avoid large steering movements while driving and listen for scraping sounds. ▶ If you hear scraping sounds, pull over and stop the vehicle in accordance with the traffic conditions, and set a higher vehicle level if possible. ▶ Drive in a manner appropriate for the current level, but do not exceed 80 km/h. ▶ Consult a qualified specialist workshop.

Display messages	Possible causes/consequences and ▶ Solutions
 Malfunction Maximum speed 80 km/h	* AMG RIDE CONTROL + is malfunctioning. The vehicle's handling characteristics may be affected. AMG ACTIVE RIDE CONTROL is malfunctioning. The vehicle's handling characteristics may be affected. ▶ Do not drive at speeds greater than 80 km/h. ▶ Consult a qualified specialist workshop.
AMG Ride Control Function limited See Owner's Manual	* At least one of the main functions of AMG RIDE CONTROL + is malfunctioning. At least one of the main functions of AMG ACTIVE RIDE CONTROL is malfunctioning. The system is outside the operating temperature range or the on-board electrical system voltage is too low. Once the cause of the problem is no longer present, the system will be available again. **NOTE** The vehicle's suspension and damping behaviour is restricted. The vehicle body may tilt heavily to the side during cornering. ▶ Drive on carefully. ▶ Reduce speed considerably before taking a bend. ▶ Avoid sudden steering movements. ▶ Drive on carefully. ▶ Reduce speed considerably before taking a bend. ▶ Avoid sudden steering movements.
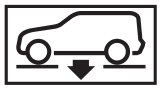 Lowering	* **THE VEHICLE LEVEL WILL LOWER FOR THE FOLLOWING REASONS:** • You have selected a different drive program. • You have exceeded the speed limit.

Display messages	Possible causes/consequences and ▶ Solutions
	• You have changed the vehicle level by pressing the button. • **Operation with a trailer or bicycle rack:** if an electrical connection has been correctly made, you have exceeded the speed limit.
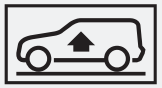 Rising	* Your vehicle is adjusting to the level you have selected.
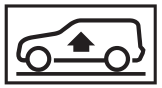 Vehicle rising Please wait	* The vehicle level is too low. The vehicle will be raised to the selected vehicle level. ▶ Wait until the display message disappears before pulling away.
 Reduce speed	* You are driving too fast for the selected vehicle level. ▶ Drive more slowly and then select the desired vehicle level again. You are driving too quickly with a trailer or the trailer hitch socket is being used, e.g. for a rear bicycle rack. ▶ Observe the notes on trailer operation (⟶ page 499).
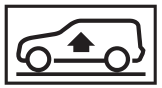 Compressor is cooling	* Due to frequent level changes within a short space of time, the compressor first needs to cool down in order to set the selected vehicle level. ▶ Drive on in a manner appropriate for the current level. Make sure that there is sufficient ground clearance. When the compressor has cooled down, the vehicle will continue rising to the selected vehicle level.
E-ACTIVE BODY CONTROL Function limited See Owner's Manual	* At least one main function of the E-ACTIVE BODY CONTROL system is malfunctioning. The system is outside the operating temperature range or the on-board electrical system voltage is too low. Once the cause of the problem is no longer present, the system will be available again.

Display messages	Possible causes/consequences and ▶ Solutions
	NOTE The vehicle's suspension and damping behaviour is restricted. The vehicle body may tilt heavily to the side during cornering. ▶ Drive on carefully. ▶ Reduce speed considerably before taking a bend. ▶ Avoid sudden steering movements. ▶ Drive on carefully. ▶ Reduce speed considerably before taking a bend. ▶ Avoid sudden steering movements.
Cannot reach selected level when rear fog lamp is switched on	* You cannot select off-road level +3. ▶ Switch off the rear fog lamp.
 Malfunction Maximum speed 80 km/h	* At least one main function of the E-ACTIVE BODY CONTROL system is malfunctioning. The system is deactivated. **NOTE** The vehicle's suspension and damping behaviour has changed significantly, the vehicle body may tilt heavily to the side during cornering. ▶ Reduce vehicle speed. Drive on carefully. ▶ Reduce the vehicle speed considerably before taking a curve. ▶ Avoid sudden steering movements.

Display messages	Possible causes/consequences and ▶ Solutions
	▶ Continue driving carefully and do not exceed 80 km/h. ▶ If possible, stop in accordance with the traffic conditions and switch the vehicle off and on again. ▶ If the display message still appears, consult a qualified specialist workshop.
Fault Stop	* There is a serious malfunction affecting the hydraulics of the E-ACTIVE BODY CONTROL system. The system is deactivated. **NOTE** The vehicle's driving characteristics have changed significantly. ▶ Stop the vehicle immediately in accordance with the traffic conditions. Do not continue driving. ▶ Stop the vehicle immediately in accordance with the traffic conditions. Do not continue driving. ▶ Consult a qualified specialist workshop.
DSR inoperative	* DSR is malfunctioning. ▶ Consult a qualified specialist workshop.
DSR Max. speed 40 km/h	* The maximum speed of 40 kmh for DSR has been exceeded. ▶ Drive more slowly.
DSR Not in curr. drive prog.	* DSR is not available in the drive program currently selected. ▶ Change the drive program.

Driver assistance systems

Display messages	Possible causes/consequences and ▶ Solutions
 - - - km/h	* Active Distance Assist DISTRONIC cannot be activated because not all activation conditions are fulfilled. ▶ Comply with the activation conditions of Active Distance Assist DISTRONIC (⟶ page 426).
 suspended	* If you depress the accelerator pedal beyond the setting of Active Distance Assist DISTRONIC, the system will switch to passive mode (⟶ page 423).
 Off	* Active Distance Assist DISTRONIC was deactivated. If a warning tone also sounds, Active Distance Assist DISTRONIC has deactivated automatically (⟶ page 426).
Active Distance Assist currently unavailable See Owner's Manual	* Active Distance Assist DISTRONIC is temporarily unavailable. The ambient conditions are outside the system limits (⟶ page 423). As soon as the ambient conditions are within the system limits, the system will become available again. ▶ Drive on carefully. or ▶ If the display message does not disappear, stop the vehicle in accordance with the traffic conditions and restart the vehicle.
Active Distance Assist inoperative	* Active Distance Assist DISTRONIC and Active Emergency Stop Assist are malfunctioning. Other driving systems and driving safety systems may also be malfunctioning. ▶ Drive on carefully. or

Display messages	Possible causes/consequences and ▶ Solutions
	▶ Stop the vehicle in accordance with the traffic conditions and restart the vehicle. ▶ If the display message does not disappear: consult a qualified specialist workshop.
Active Distance Assist available again	* Active Distance Assist DISTRONIC is operational again. ▶ Switch on Active Distance Assist DISTRONIC (⟶ page 426).
Active Brake Assist Functions currently limited See Owner's Manual	* **FOR VEHICLES WITH THE DRIVING ASSISTANCE PACKAGE, THE FOLLOWING FUNCTIONS MAY BE TEMPORARILY UNAVAILABLE OR ONLY PARTIALLY AVAILABLE:** • Active Brake Assist • Evasive Steering Assist (country-dependent) • Active Evasive Steering Assist (country-dependent) The ambient conditions are outside the system limits (⟶ page 439). **Vehicles without the Driving Assistance Package:** Active Brake Assist is temporarily unavailable. ▶ Drive on carefully. As soon as the ambient conditions are within the system limits, the system will become available again. or ▶ If the display message does not disappear, stop the vehicle in accordance with the traffic conditions and restart the vehicle.
Active Brake Assist Functions limited See Owner's Manual	* **FOR VEHICLES WITH THE DRIVING ASSISTANCE PACKAGE, THE FOLLOWING FUNCTIONS MAY BE TEMPORARILY UNAVAILABLE OR ONLY PARTIALLY AVAILABLE:** • Active Brake Assist • Evasive Steering Assist (country-dependent) • Active Evasive Steering Assist (country-dependent) **Vehicles without the Driving Assistance Package:** Active Brake Assist is temporarily unavailable or only partially available.

Display messages	Possible causes/consequences and ▶ Solutions
	▶ Drive on carefully. or ▶ Stop the vehicle in accordance with the traffic conditions and restart the vehicle. ▶ If the display message does not disappear: consult a qualified specialist workshop.
Active Steering Assist currently unavailable See Owner's Manual	* Active Steering Assist is temporarily unavailable. The ambient conditions are outside the system limits (⟶ page 435). As soon as the ambient conditions are within the system limits, the system will become available again. ▶ Drive on ▶ Check the tyre pressure if necessary.
Active Steering Assist inoperative	* Active Steering Assist and Active Emergency Stop Assist are malfunctioning. Active Distance Assist DISTRONIC remains available. ▶ Drive on or ▶ Stop the vehicle in accordance with the traffic conditions and restart the vehicle. ▶ If the display message does not disappear: consult a qualified specialist workshop.
	* Active Steering Assist has reached the system limits (⟶ page 435). You have not steered independently for a considerable period of time. ▶ Take over the steering and drive on in accordance with the traffic conditions.
Active Steering Assist currently unavailable due to multiple emergency stops	* Active Steering Assist is temporarily unavailable due to multiple emergency stops. ▶ Take over the steering and stop in accordance with the traffic conditions. ▶ Switch the vehicle off and then back on Active Steering Assist is available once more.

Display messages	Possible causes/consequences and ▶ Solutions
 Beginning emergency stop	* Your hands are not on the steering wheel. An emergency stop will be initiated (⟶ page 435). ▶ Make a deliberate steering movement. ▶ Accelerate or brake. Information on cancelling an emergency stop (⟶ page 437).
Active Emergency Stop Assist currently unavailable See Owner's Manual	* Active Emergency Stop Assist is temporarily unavailable. The ambient conditions are outside the system limits (⟶ page 437). As soon as the ambient conditions are within the system limits, the system will become available again. ▶ Drive on or ▶ If the display message does not disappear, stop the vehicle in accordance with the traffic conditions and restart the vehicle.
Active Emergency Stop Assist inoperative	* Active Emergency Stop Assist is malfunctioning. ▶ Drive on or ▶ Stop the vehicle in accordance with the traffic conditions and restart the vehicle. ▶ If the display message does not disappear: consult a qualified specialist workshop.
Active Stop-and-Go Assist currently unavailable see Owner's Manual	* Active Stop-and-Go Assist is temporarily unavailable. Active Distance Assist DISTRONIC and Active Steering Assist are still available. The ambient conditions are outside the system limits (⟶ page 432). As soon as the ambient conditions are within the system limits, the system will become available again. ▶ Drive on.

Display messages	Possible causes/consequences and ▶ Solutions
Active Stop-and-Go Assist inoperative See Owner's Manual	* Active Stop-and-Go Assist is malfunctioning. Active Stop-and-Go Assist has been deactivated. Active Distance Assist DISTRONIC and Active Steering Assist are still available. ▶ Drive on. or ▶ Stop the vehicle in accordance with the traffic conditions and restart the vehicle. ▶ If the display message does not disappear: consult a qualified specialist workshop.
Blind Spot Assist and exit warning currently unavailable See Owner's Manual	* Blind Spot Assist is temporarily unavailable. The system limits have been reached (⟶ page 453). Once the cause of the problem is no longer present, the system will be available again. ▶ Drive on or ▶ If the display message does not disappear, stop the vehicle in accordance with the traffic conditions and restart the vehicle.
Blind Spot Assist and exit warning inoperative	* Blind Spot Assist or the exit warning is malfunctioning. ▶ Drive on or ▶ Stop the vehicle in accordance with the traffic conditions and restart the vehicle. ▶ If the display message does not disappear: consult a qualified specialist workshop.
Blind Spot Assist unavailable when towing a trailer See Owner's Manual	* When you establish the electrical connection to the trailer, Blind Spot Assist will be unavailable. ▶ Press the left-hand Touch Control and acknowledge the display message.
Active Blind Spot Assist and exit warning currently unavailable See Owner's Manual	* Active Blind Spot Assist is temporarily unavailable. The system limits have been reached (⟶ page 453).

Display messages	Possible causes/consequences and ▶ Solutions
	Once the cause of the problem is no longer present, the system will be available again. ▶ Drive on or ▶ If the display message does not disappear, stop the vehicle in accordance with the traffic conditions and restart the vehicle.
Active Blind Spot Assist and exit warning inoperative	* Active Blind Spot Assist or the exit warning is malfunctioning. ▶ Drive on or ▶ Stop the vehicle in accordance with the traffic conditions and restart the vehicle. ▶ If the display message does not disappear: consult a qualified specialist workshop.
Active Blind Spot Assist unavailable when towing a trailer See Owner's Manual	* When you establish the electrical connection to the trailer, Active Blind Spot Assist will be unavailable. ▶ Press the left-hand Touch Control and acknowledge the display message.
Active Lane Keeping Assist currently unavailable See Owner's Manual	* Active Lane Keeping Assist is temporarily unavailable. The ambient conditions are outside the system limits (⟶ page 456). As soon as the ambient conditions are within the system limits, the system will become available again. ▶ Drive on
Active Lane Keeping Assist inoperative	* Active Lane Keeping Assist is malfunctioning. The Active Emergency Stop Assist is also malfunctioning (country-dependent). ▶ Drive on or ▶ Stop the vehicle in accordance with the traffic conditions and restart the vehicle. ▶ If the display message does not disappear: consult a qualified specialist workshop.

Display messages	Possible causes/consequences and ▶ Solutions
Active Lane Keeping Assist functions restricted See Owner's Manual	* Active Lane Keeping Assist is available but restricted. ▶ Drive on or ▶ Stop the vehicle in accordance with the traffic conditions and restart the vehicle. ▶ If the display message does not disappear: consult a qualified specialist workshop.
 temporarily unavailable Sensors dirty	* **FRONT AND CORNER RADAR SENSORS (HEREAFTER "SENSORS") ARE MALFUNCTIONING. POSSIBLE CAUSES:** • The sensors are dirty • Heavy rain or snow • Extended country driving without other traffic, e.g. in the desert Driving systems and driving safety systems may be malfunctioning or temporarily unavailable. The brake system, steering and drive system will continue to function normally. ▶ Drive on carefully. Once the causes of the problem are no longer present, the driving systems and driving safety systems will be available again and the corresponding symbols will be switched off. If the display message does not disappear: ▶ Stop the vehicle in accordance with the traffic conditions. ▶ Clean all sensor covers from the outside (⟶ page 406). ▶ Restart the vehicle.

Display messages	Possible causes/consequences and ▶ Solutions
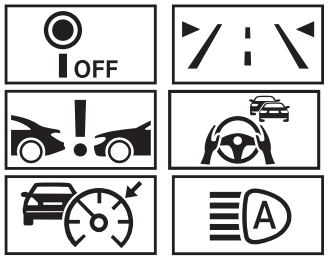 Camera view restricted See Owner's Manual	* **THE VIEW OF THE MULTIFUNCTION CAMERA IS RESTRICTED. POSSIBLE CAUSES:** • Dirt on the windscreen in the field of vision of the multifunction camera • Heavy rain, snow or fog • Mist on the inside or outside of the windscreen: in certain weather conditions, mist can form on the inside or outside of the windscreen during cold times of year in particular. ⓘ This mist on the windscreen will be removed automatically within a short time with the aid of a heater. The restriction is temporary. Driving systems and driving safety systems may be malfunctioning or temporarily unavailable. The brake system, steering and drive system will continue to function normally. ▶ Drive on carefully. ▶ To remove mist from the outside, wipe once (⟶ page 318). ▶ To remove the mist from the inside, press (⟶ page 334). Once the causes of the problem are no longer present, the driving systems and driving safety systems will be available again and the corresponding symbols will be switched off. If the display message does not disappear even after a driving time of about 15 minutes: ▶ Stop the vehicle in accordance with the traffic conditions. ▶ Clean the windscreen, especially in the position of the multifunction camera (⟶ page 406). ▶ Restart the vehicle.

Display messages	Possible causes/consequences and ▶ Solutions
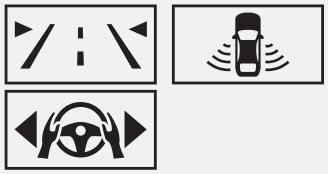 Restricted during trailer operation	* When the trailer socket is occupied, some driving systems will be available only to a limited extent. ▶ Drive carefully if you are towing a trailer or have the bicycle rack mounted.
PRE-SAFE inoperative See Owner's Manual	* The PRE-SAFE® functions are malfunctioning. ▶ Consult a qualified specialist workshop.
PRE-SAFE impulse side inoperative See Owner's Manual	* The PRE-SAFE® Impulse Side system is malfunctioning or inoperative after having already been triggered. ▶ Consult a qualified specialist workshop.

Parking assistance systems

Display messages	Possible causes/consequences and ▶ Solutions
PARKTRONIC inoperative See Owner's Manual	* Parking Assist PARKTRONIC is malfunctioning. Once the cause of the problem is no longer present, the system will be available again. ▶ Continue driving while paying attention to the vehicle's surroundings. or ▶ Stop the vehicle in accordance with the traffic conditions and restart the vehicle. ▶ If the display message still appears, consult a qualified specialist workshop.
Active Parking Assist and PARKTRONIC inoperative See Owner's Manual	* Active Parking Assist and Parking Assist PARKTRONIC are malfunctioning. Once the cause of the problem is no longer present, the system will be available again.

Display messages	Possible causes/consequences and ▶ Solutions
	▶ Continue driving while paying attention to the vehicle's surroundings. or ▶ Stop the vehicle in accordance with the traffic conditions and restart the vehicle. ▶ If the display message still appears, consult a qualified specialist workshop.

Mercedes-Benz emergency call system

Display messages	Possible causes/consequences and ▶ Solutions
SOS Inoperative	* The Mercedes-Benz emergency call system is malfunctioning. The Mercedes me connect system is also malfunctioning. ▶ Consult a qualified specialist workshop.

Battery

Display messages	Possible causes/consequences and ▶ Solutions
12 V on-board electrical system Visit workshop	* The 12 V on-board electrical system is malfunctioning. ▶ Consult a qualified specialist workshop immediately.
Stop vehicle See Owner's Manual	* The 12 V battery is no longer being charged and the state of charge is too low.

Display messages	Possible causes/consequences and ▶ Solutions
	NOTE Possible engine damage if you continue driving ▶ Do not continue driving under any circumstances. ▶ Consult a qualified specialist workshop. ▶ Stop the vehicle immediately in accordance with the traffic conditions. Do not continue driving. ▶ Switch off the vehicle. ▶ Consult a qualified specialist workshop.
 Start the vehicle to charge the 12 V battery	* The vehicle is off and the state of charge of the 12 V battery is too low. ▶ Switch off electrical consumers that are not required. ▶ Drive for 30–60 mins. or ▶ Charge the 12 V battery when stationary (⟶ page 70).
 Stop vehicle Leave vehicle on to charge the 12 V battery	* The state of charge of the 12 V battery is too low. ▶ Stop the vehicle immediately in accordance with the traffic conditions. Do not continue driving. ▶ Leave the vehicle running ▶ If the display message disappears: drive on. ▶ If the display message does not disappear: consult a qualified specialist workshop.
 Battery overheated Stop, everybody out! Outdoors if possible	* The 48 V battery is overheating. There is a risk of fire. ▶ Stop the vehicle immediately in accordance with the traffic conditions. ▶ If possible, stop the vehicle in the open air and ensure that all vehicle occupants get out.

Display messages	Possible causes/consequences and ▶ Solutions
	ⓘ Supporting vehicle functions may activate automatically, e.g. air-recirculation mode as part of climate control. ▶ Do not continue driving. ▶ If smoke is present, leave the danger zone and call the fire service immediately. ▶ Consult a qualified specialist workshop even if there are no external signs of a fire.
 48 V battery See Owner's Manual	* The 48 V on-board electrical system has function restrictions. Comfort functions, such as the air-conditioning system, may be available only to a limited extent. It is possible to drive on. ▶ If the display message remains active permanently, consult a qualified specialist workshop immediately.
 Please wait 48 V battery charging	* The 48 V battery is discharged. You have switched on the vehicle while the 12 V battery was being charged with a suitable charger or while another vehicle was providing starting assistance. The discharged 48 V battery is charged automatically via the voltage converter. After a few minutes, the Possible to start the vehicle again display message will be shown on the driver's display. ▶ Start the vehicle. ▶ Drive the vehicle for a while to charge the 12 V battery and the 48 V battery after disconnecting the charger from the vehicle. If the Possible to start the vehicle again display message does not appear after a few minutes: ▶ Try to start the vehicle. ▶ If the vehicle does not start, consult a qualified specialist workshop.
Possible to start the vehicle again	* The 48 V battery has been charged automatically via the voltage converter. ▶ Start the vehicle and drive for a while to charge the 12 V battery and the 48 V battery.

Tyre pressure monitor

Display messages	Possible causes/consequences and ▶ Solutions
Tyre press. monitor currently unavailable	* There is interference from a powerful radio signal source. As a result, no signals from the tyre pressure sensors are being received. The tyre pressure monitoring system is temporarily unavailable. The tyre pressure monitoring system will restart automatically as soon as the cause has been rectified. ▶ Drive on
Tyre press. monitor inoperative	* The tyre pressure monitoring system is malfunctioning. ⚠ **WARNING** There is a risk of an accident if the tyre pressure monitoring system is malfunctioning The tyre pressure monitoring system cannot issue a warning if there is pressure loss in one or more of the tyres. Tyres with insufficient tyre pressure may impair the driving characteristics as well as steering and braking. ▶ Have the tyre pressure monitoring system checked at a qualified specialist workshop. ▶ Consult a qualified specialist workshop.
Tyre pressure monitor inoperative No tyre pressure sensors	* The wheels fitted do not have suitable tyre pressure sensors. The tyre pressure monitoring system is deactivated. ▶ Fit wheels with suitable tyre pressure sensors.
 Wheel sensor(s) missing	* There is no signal from the tyre pressure sensor in at least one wheel. No pressure value is displayed for the affected tyre. ▶ Have the faulty tyre pressure sensor replaced at a qualified specialist workshop.
 Check tyre(s)	* The tyre pressure in one or more tyres has dropped significantly. The wheel position is displayed. A warning tone will also sound.

Display messages	Possible causes/consequences and ▶ Solutions
	WARNING Risk of an accident due to insufficient tyre pressure • The tyres can burst. • The tyres can wear excessively and/or unevenly. • The driving characteristics as well as the steering and braking may be greatly impaired. You could then lose control of the vehicle. ▶ Observe the recommended tyre pressures. ▶ Adjust the tyre pressure if necessary. ▶ Stop the vehicle in accordance with the traffic conditions. ▶ Check the tyre pressure (⟶ page 774) and the tyres.
 Rectify tyre pressure	* The tyre pressure is too low in at least one of the tyres, or the difference in tyre pressure between the individual wheels is too great. ▶ Check the tyre pressure and add air, if necessary. ▶ When the tyre pressure is correct, restart the tyre pressure monitor (⟶ page 776).
 Warning tyre malfunction	* The pressure in one or more tyres has dropped suddenly. The wheel position is displayed.

Display messages	Possible causes/consequences and ▶ Solutions
	WARNING Risk of an accident from driving with a flat tyre • The tyres can overheat and be damaged. • The driving characteristics as well as the steering and braking characteristics may be greatly impaired. You could then lose control of the vehicle. ▶ Do not drive with a flat tyre. ▶ Do not exceed the maximum permissible driving distance in emergency mode and the maximum permissible speed with a flat MOExtended tyre. ▶ Observe the notes on flat tyres. Notes on flat tyres (⟶ page 73). ▶ Stop the vehicle in accordance with the traffic conditions. ▶ Check the tyres.
 Tyre(s) overheated	* At least one tyre is overheating. The affected tyres are displayed in red. At temperatures close to the limit value, the tyres are displayed in yellow. **WARNING** Risk of an accident from driving with overheated tyres Overheated tyres can burst. ▶ Reduce speed so that the tyres cool down. ▶ Reduce your speed so that the tyres cool down.

Display messages	Possible causes/consequences and ▶ Solutions
 Reduce speed	* At least one tyre is overheating. The affected tyres are displayed in red. At temperatures close to the limit value, the tyres are displayed in yellow. ⚠ **WARNING** Risk of an accident from driving with overheated tyres Overheated tyres can burst. ▶ Reduce speed so that the tyres cool down. ▶ Reduce your speed so that the tyres cool down.

Exhaust gas aftertreatment

Display messages	Possible causes/consequences and ▶ Solutions
 Refill AdBlue See Owner's Manual	* The AdBlue® level has dropped to the reserve range. ▶ Top up with AdBlue® immediately (⟶ page 35).
 Top up AdBlue Emergency op. in XXX km See Owner's Manual	* The low AdBlue® level will lead to an output restriction after the remaining distance displayed has been driven. ▶ Top up with AdBlue® immediately (⟶ page 35).
 Top up AdBlue XX,X l Emerg. op.: max. XXX km/h Start not poss. in XXX km	* The low AdBlue® level will lead to an output restriction from the speed displayed. After the remaining distance displayed has been driven, it will no longer be possible to start the vehicle. ▶ Top up with at least the amount of AdBlue®(⟶ page 35).

Display messages	Possible causes/consequences and ▶ Solutions
Top up XX,X l AdBlue Switch vehicle on, wait 60 sec. or engine start not poss	* The AdBlue® tank is empty. You can no longer start the vehicle. ▶ Top up with at least the amount of AdBlue® displayed (⟶ page 35). ▶ Switch on the vehicle and wait for approximately 60 seconds. ▶ Start the vehicle.
AdBlue system fault See Owner's Manual	* The AdBlue® system is malfunctioning. ▶ Consult a qualified specialist workshop immediately.
AdBlue system malfunction Emergency op. in XXX km See Owner's Manual	* The AdBlue® system is malfunctioning. Performance will be reduced once the remaining distance displayed has been covered. ▶ Consult a qualified specialist workshop immediately.
AdBlue system malfunction Emerg. op.: max. XXX km/h Start not poss. in XXX km	* Power restriction due to the AdBlue® system fault. After the distance displayed has been covered, it will no longer be possible to start the vehicle. ▶ Consult a qualified specialist workshop immediately.
AdBlue system fault Engine start not possible	* The AdBlue® system is malfunctioning. You can no longer start the vehicle. ▶ Consult a qualified specialist workshop immediately.

Engine oil

Display messages	Possible causes/consequences and ▶ Solutions
Add 1 litre engine oil when next refuelling	* The engine oil level has dropped to the minimum level. **NOTE** Engine damage caused by driving with insufficient engine oil ▶ Avoid long journeys with insufficient engine oil. ▶ When next refuelling, add 1 litre of engine oil (⟶ page 726). Notes on engine oil (⟶ page 878).
Engine oil level Reduce oil level	* The engine oil level is too high. **NOTE** Engine damage caused by driving with excess engine oil ▶ Avoid long journeys with excess engine oil. ▶ Consult a qualified specialist workshop immediately and have the engine oil level reduced.
Engine oil level Stop Switch off the vehicle	* The engine oil level is too low. **NOTE** Engine damage caused by driving with insufficient engine oil ▶ Avoid long journeys with insufficient engine oil. ▶ Stop the vehicle immediately in accordance with the traffic conditions. Do not continue driving.

Display messages	Possible causes/consequences and ▶ Solutions
	▶ Switch off the vehicle. ▶ Add 1 l of engine oil (⟶ page 726). ▶ Check the engine oil level. Notes on engine oil (⟶ page 878).
Engine oil pressure Stop Switch off the vehicle	* The oil pressure is too low. **NOTE** Engine damage caused by driving with insufficient oil pressure ▶ Avoid driving with insufficient oil pressure. ▶ Stop the vehicle immediately in accordance with the traffic conditions. Do not continue driving. ▶ Switch off the vehicle. ▶ Consult a qualified specialist workshop.
Engine oil level cannot be measured	* The electrical connection to the oil level sensor has been interrupted or the oil level sensor is faulty. ▶ Consult a qualified specialist workshop.
Engine oil Quality loss Oil change required	* **Vehicles with a diesel engine:** the engine oil quality is no longer sufficient. ▶ Visit a qualified specialist workshop and have the oil changed.

Warning and indicator lamps

Overview of indicator and warning lamps

Some systems will perform a self-test when the vehicle is switched on. Some indicator and warning lamps may briefly light up or flash. This behaviour is non-critical. These indicator and warning lamps indicate a malfunction only if they light up or flash after the vehicle has been started or during a journey.

The indicator and warning lamps are located in the highlighted display sections.

DRIVER DISPLAY

INDICATOR AND WARNING LAMPS

OCCUPANT SAFETY

Restraint system (→ page 962)

Seat belt (→ page 962)

Occupant presence reminder (white) (→ page 962)

Occupant presence reminder (yellow) (→ page 962)

DRIVE SYSTEM

Reduced power (→ page 963)

VEHICLE

Trailer hitch (→ page 963)

Power steering (yellow) (→ page 963)

Power steering (red) (→ page 963)

ENGINE

Coolant temperature (→ page 965)

Engine diagnostics (→ page 965)

Vehicles with petrol engine: engine operating temperature (→ page 965)

Vehicles with diesel engine: preglow

Electrical fault (→ page 965)

Reserve fuel with fuel filler flap location indicator (→ page 965)

BRAKES

Electric parking brake (yellow) (→ page 968)

Electric parking brake (red) (→ page 968)

Brakes (yellow) (→ page 968)

Brakes (red) (→ page 968)

DRIVING AND DRIVING SAFETY SYSTEMS

ABS (→ page 970)

ESP® (→ page 970)

ESP® OFF (→ page 970)

ESP® OFF (→ page 970)

ESP® OFF (→ page 970)

ESP® SPORT (→ page 970)

ATTENTION ASSIST (→ page 970)

Traffic Sign Assist (→ page 970)

Speed Limit Assist (→ page 970)

Distance warning (→ page 970)

Active Brake Assist (→ page 970)

Active Brake Assist (→ page 970)

AIRMATIC (→ page 970)

E-ACTIVE BODY CONTROL (→ page 970)

AMG RIDE CONTROL + (→ page 970)

AMG ACTIVE RIDE CONTROL (→ page 970)

MERCEDES-BENZ EMERGENCY CALL SYSTEM

Mercedes-Benz emergency call system (→ page 977)

TYRE PRESSURE MONITOR

Tyre pressure monitor (→ page 977)

EXTERIOR LIGHTING

Side lights (→ page 307)

Low beam (→ page 307)

High beam (→ page 309)

Turn signal lights (→ page 309)

Rear fog light (→ page 307)

SYMBOLS ON THE CENTRAL DISPLAY

Drive Away Assist (→ page 494)

Cross Traffic Alert (→ page 494)

Close-range braking (→ page 495)

Occupant safety

Warning/indicator lamp	Possible causes/consequences and ▶ Solutions
 Restraint system warning lamp	* The restraint system red warning lamp is lit while the vehicle is on. The restraint system is malfunctioning (⟶ page 136). **WARNING** Risk of injury due to malfunctions in the restraint system Components in the restraint system may be activated unintentionally or not deploy as intended in an accident. ▶ Have the restraint system checked and repaired immediately at a qualified specialist workshop. ▶ Drive on carefully. ▶ Note the messages on the driver display. ▶ Consult a qualified specialist workshop immediately.
 Seat belt warning lamp flashes	* The red seat belt warning lamp flashes and an intermittent warning tone sounds. The driver or front passenger has not fastened his/her seat belt while the vehicle is in motion. ▶ Fasten your seat belt (⟶ page 136). There are objects on the front passenger seat. ▶ Remove the objects from the front passenger seat.
 Seat belt warning lamp lights up	* The red seat belt warning lamp lights up once the vehicle has started. In addition, an intermittent warning tone may sound. The red seat belt warning lamp reminds the driver and front passenger to fasten their seat belts. ▶ Fasten your seat belt (⟶ page 136). If you have placed objects on the front passenger seat, the red seat belt warning lamp may remain lit.

Warning/indicator lamp	Possible causes/consequences and ▶ Solutions
Occupant presence reminder warning lamp (white)	* The white occupant presence reminder warning lamp is lit. The occupant presence reminder is deactivated. ▶ Switch on the occupant presence reminder, see (⟶ page 184).
Occupant presence reminder warning lamp (yellow)	* The yellow occupant presence reminder warning lamp is lit. The occupant presence reminder is malfunctioning ▶ Note the messages on the driver display.

Drive system

Warning/indicator lamp	Possible causes/consequences and ▶ Solutions
Reduced-power warning lamp	* The yellow reduced-power warning lamp is on. Drive system power output is reduced. ▶ Note the messages on the driver display.

Vehicle

Warning/indicator lamp	Possible causes/consequences and ▶ Solutions
Trailer hitch warning lamp	* The red trailer hitch warning lamp is lit. The trailer hitch is not operational or is swivelling.

Warning/indicator lamp	Possible causes/consequences and ▶ Solutions
	WARNING Risk of an accident if the ball neck is not locked The trailer may become detached. ▶ Stop the vehicle immediately in accordance with the traffic conditions. Do not continue driving. ▶ Uncouple the trailer and secure it against rolling away. ▶ Initiate a new swivelling procedure and do not re-couple the trailer until the display message disappears. ▶ Note the messages on the driver display. If the trailer hitch is swivelling: ▶ Wait until the ball neck has reached the operational position.
Power steering warning lamp (yellow)	* The yellow power steering warning lamp is lit while the vehicle is running. The power assistance or the steering itself is malfunctioning. ▶ Note the messages on the driver display.
Power steering warning lamp (red)	* The red power steering warning lamp is lit while the vehicle is running. The power assistance or the steering itself is malfunctioning.

Warning/indicator lamp	Possible causes/consequences and ▶ Solutions
	WARNING Risk of accident if steering capability is impaired If the steering does not function as intended, the vehicle's operating safety is jeopardised. ▶ Pull over and stop the vehicle safely as soon as possible, paying attention to road and traffic conditions. Do not continue driving under any circumstances. ▶ Consult a qualified specialist workshop. ▶ Note the messages on the driver display.

Engine

Warning/indicator lamp	Possible causes/consequences and ▶ Solutions
 Coolant warning lamp (red)	* The red coolant warning lamp is lit while the engine is running. **POSSIBLE CAUSES:** • The temperature sensor is malfunctioning • The coolant level is too low • The air supply to the radiator is obstructed • The radiator fan is faulty • The engine coolant pump is faulty If there is an additional warning tone, the coolant temperature has exceeded 120°C.

Warning/indicator lamp	Possible causes/consequences and ▶ Solutions

WARNING
Risk of burns when opening the bonnet

IF YOU OPEN THE BONNET IN THE EVENT OF AN OVERHEATED ENGINE OR FIRE IN THE ENGINE COMPARTMENT, THE FOLLOWING SITUATIONS MAY OCCUR:

- You may come into contact with hot gases.
- You may come into contact with other escaping hot operating fluids.

▶ Before opening the bonnet, allow the engine to cool down.

▶ In the event of a fire in the engine compartment, keep the bonnet closed and call the fire service.

▶ Stop immediately in accordance with the traffic conditions and switch off the vehicle. Do not continue driving.

▶ Note the messages on the driver display.

If the coolant temperature display is at the lower end of the temperature scale:

▶ Consult a qualified specialist workshop.

If the coolant temperature display is at the upper end of the temperature scale:

▶ Exit the vehicle and keep a safe distance from it until the engine has cooled down.

▶ Check the coolant level (⟶ page 728).

▶ Make sure that the air supply to the radiator is not obstructed.

▶ Avoiding high loads on the engine, drive to the nearest qualified specialist workshop. In doing so, ensure that the coolant temperature display remains below 120°C.

Warning/indicator lamp	Possible causes/consequences and ▶ Solutions
Coolant warning lamp (yellow)	* The yellow coolant warning lamp is lit while the engine is running. **POSSIBLE CAUSES:** • The temperature sensor is malfunctioning • The charge air, transmission oil or battery cooling is faulty • The radiator shutters are blocked or defective ▶ Avoiding high loads on the engine, drive to the nearest qualified specialist workshop.
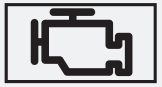 Engine diagnostics warning lamp	* The yellow engine diagnostics warning lamp is lit while the engine is running. A malfunction has occurred in the engine, the exhaust system or the fuel system. The emissions limit value may have been exceeded and the engine may be running in emergency operation mode. ▶ Have the vehicle checked as soon as possible at a qualified specialist workshop. **Vehicles with a diesel engine:** the fuel tank may have been run dry. ▶ Start the engine three to four times after refuelling. If the yellow engine diagnosis warning lamp goes out, emergency operation mode is cancelled. The vehicle need not be checked.
Electrical fault warning lamp	* The red electrical fault warning lamp is lit. There is a fault in the electrics. ▶ Note the messages on the driver display.
Engine operating temperature warning lamp	* The blue warning lamp for engine operating temperature will remain lit until the engine operating temperature has been reached. The engine output and engine torque will remain reduced until then. ▶ Take this into consideration in your driving style.
Engine operating temperature warning lamp	* **Vehicles with a petrol engine:** after a cold start, the blue engine operating temperature warning lamp is on. Engine output and engine torque are reduced. ▶ Take this into consideration in your driving style.

Warning/indicator lamp	Possible causes/consequences and ▶ Solutions
Fuel reserve warning lamp lights up	* The yellow fuel reserve warning lamp lights up while the engine is running. The fuel supply has dropped into the reserve range. ▶ Refuel.

Brakes

Warning/indicator lamp	Possible causes/consequences and ▶ Solutions
Electric parking brake indicator lamp (red) Electric parking brake indicator lamp (yellow)	* The red electric parking brake indicator lamp flashes or is lit. The yellow electric parking brake indicator lamp is also lit up in the event of a malfunction. ▶ Note the messages on the driver display.
Brakes warning lamp (yellow)	* The yellow brake warning lamp is lit while the vehicle is running. **WARNING** Risk of an accident due to a brake system malfunction If the brake system is malfunctioning, braking characteristics may be impaired. ▶ Drive on carefully. ▶ Have the brake system checked immediately at a qualified specialist workshop. ▶ Adjust your speed and drive on carefully, leaving a suitable distance to the vehicle in front.

Warning/indicator lamp	Possible causes/consequences and ▶ Solutions
	▶ If the driver's display shows a display message, observe it. ▶ Consult a qualified specialist workshop.
Brakes warning lamp (red)	* The red brakes warning lamp is lit while the vehicle is running. **POSSIBLE CAUSES:** • The brake force boosting is malfunctioning and the braking characteristics may be affected. • There is insufficient brake fluid in the brake fluid reservoir. ▶ Note the messages on the driver display. **WARNING** Risk of accident and injury if brake force boosting is malfunctioning If brake force boosting is malfunctioning, increased brake pedal force may be necessary for braking. The braking characteristics may be impaired. The braking distance can increase in emergency braking situations. ▶ Stop in a safe location immediately. Do not continue driving! ▶ Consult a qualified specialist workshop.

Warning/indicator lamp	Possible causes/consequences and ▶ Solutions
	WARNING Risk of an accident due to low brake fluid level If the brake fluid level is too low, the braking effect and the braking characteristics may be impaired. ▶ Stop the vehicle as soon as possible, paying attention to road and traffic conditions. Do not continue driving. ▶ Consult a qualified specialist workshop. ▶ Do not top up the brake fluid.

Driving and driving safety systems

Warning/indicator lamp	Possible causes/consequences and ▶ Solutions
 Suspension warning lamp (yellow)	* The yellow AMG RIDE CONTROL + warning lamp is lit. There is a fault in the AMG RIDE CONTROL +. ▶ Note the messages on the driver's display.
 ESP® warning lamp flashes	* The yellow ESP® warning lamp flashes while the vehicle is in motion. One or more wheels have reached their grip limit (⟶ page 409). One or more wheels have reached their grip limit (⟶ page 410). ▶ Adapt your driving style to suit the road and weather conditions.
 ESP® warning lamp lights up	* The yellow ESP® warning lamp is lit while the vehicle is running. ESP® is malfunctioning. Other driving systems and driving safety systems (e.g. BAS) may also be malfunctioning.

Warning/indicator lamp	Possible causes/consequences and ▶ Solutions
	▶ Note the messages on the driver display. **WARNING** Risk of skidding if ESP® is malfunctioning If ESP® is malfunctioning, ESP® cannot carry out vehicle stabilisation. In addition, other driving safety systems are switched off. ▶ Drive on carefully. ▶ Have ESP® checked at a qualified specialist workshop. ▶ Drive on carefully. ▶ Consult a qualified specialist workshop immediately.
 ESP® OFF warning lamp	* The yellow ESP® OFF warning lamp is lit while the vehicle is running. ESP® is deactivated. Other driving systems and driving safety systems may also be inoperative.

Warning/indicator lamp	Possible causes/consequences and ▶ Solutions

WARNING
Risk of skidding when driving with ESP® deactivated

ESP® does not act to stabilise the vehicle. The availability of further driving safety systems is also limited.

- ▶ Drive on carefully.
- ▶ Deactivate ESP® only for as long as the situation requires.

If ESP® cannot be activated, ESP® is malfunctioning.

- ▶ Have ESP® checked immediately at a qualified specialist workshop.

▶ Observe the notes on deactivating ESP® (⟶ page 409).

ESP OFF

* The yellow ESP® OFF warning lamps are lit while the vehicle is running.
ESP® is deactivated.

Other driving systems and driving safety systems may also be inoperative.

Warning/indicator lamp	Possible causes/consequences and ▶ Solutions
	WARNING Risk of skidding when driving with ESP® deactivated ESP® does not act to stabilise the vehicle. The availability of further driving safety systems is also limited. ▶ Drive on carefully. ▶ Deactivate ESP® only for as long as the situation requires. If ESP® cannot be activated, ESP® is malfunctioning. ▶ Have ESP® checked immediately at a qualified specialist workshop. ▶ Observe the notes on deactivating ESP® (⟶ page 410).
OFF ESP SPORT	* ESP® SPORT is activated while the vehicle is running. When ESP® SPORT is activated, ESP® will stabilise the vehicle only to a limited extent. **WARNING** Risk of skidding if ESP® SPORT is used incorrectly When you activate ESP® SPORT, there is an increased risk of skidding and having an accident. ▶ Activate ESP® SPORT only in the circumstances described below. ▶ Observe the notes on activating ESP® SPORT(⟶ page 410).
OFF ATTENTION ASSIST warning lamp	* The ATTENTION ASSIST warning lamp is lit. ATTENTION ASSIST is malfunctioning. ▶ Consult a qualified specialist workshop.

Warning/indicator lamp	Possible causes/consequences and ▶ Solutions
Traffic Sign Assist warning lamp	* The Traffic Sign Assist warning lamp is lit. Traffic Sign Assist is malfunctioning. ▶ Note the messages on the driver display.
Speed Limit Assist warning lamp	* The Speed Limit Assist warning lamp is lit. Speed Limit Assist is malfunctioning. ▶ Note the messages on the driver display.
Warning lamp for distance warning	* The red distance warning lamp lights up while the vehicle is in motion. The distance to the vehicle in front is too small for the speed selected. If there is an additional warning tone, you are approaching an obstacle at too high a speed. ▶ Be prepared to brake immediately. ▶ Increase the distance. Function of Active Brake Assist (⟶ page 439).
Active Brake Assist warning lamp	* The Active Brake Assist warning lamp is on. Due to dirty sensors or a malfunction, the system is not available or the range of functions is restricted. ▶ Note the messages on the driver display.
Active Brake Assist warning lamp	* The Active Brake Assist warning lamp is on. The system is switched off or the range of functions has been automatically restricted. This may be the case if another driving system has been activated. ▶ Observe the notes on Active Brake Assist (⟶ page 439).
Suspension warning lamp (yellow)	* The yellow AIRMATIC warning lamp is lit. A fault has occurred in AIRMATIC. ▶ Note the messages on the driver's display.

Warning/indicator lamp	Possible causes/consequences and ▶ Solutions
Suspension warning lamp (yellow)	* The yellow E-ACTIVE BODY CONTROL warning lamp is on. There is a fault with E-ACTIVE BODY CONTROL. ▶ Note the messages on the driver display.
Suspension warning lamp (red)	* The red AIRMATIC warning lamp is lit. A fault has occurred in AIRMATIC. **NOTE** The vehicle's driving characteristics will have changed significantly. ▶ Consult a qualified specialist workshop. ▶ Note the messages on the driver's display. ▶ Consult a qualified specialist workshop.
Suspension warning lamp (red)	* The red E-ACTIVE BODY CONTROL warning lamp is on. There is a fault with E-ACTIVE BODY CONTROL. **NOTE** The vehicle's driving characteristics will have changed significantly. ▶ Consult a qualified specialist workshop. ▶ Note the messages on the driver display. ▶ Consult a qualified specialist workshop.
Suspension warning lamp (yellow)	* The yellow AMG ACTIVE RIDE CONTROL warning lamp is lit. There is a fault in the AMG ACTIVE RIDE CONTROL. ▶ Note the messages on the driver display.

Warning/indicator lamp	Possible causes/consequences and ▶ Solutions
ABS warning lamp	* The yellow ABS warning lamp is lit while the vehicle is running. ABS is malfunctioning. If an additional warning tone sounds, EBD is malfunctioning. Other driving systems and driving safety systems may also be malfunctioning. ▶ Note the messages on the driver display. **WARNING** There is a risk of skidding if EBD or ABS is malfunctioning The wheels may lock during braking. The steerability and braking characteristics are heavily impaired and the braking distance may increase. In addition, other driving safety systems are switched off. ▶ Drive on carefully. ▶ Have the brake system checked immediately at a qualified specialist workshop. ▶ Drive on carefully. ▶ Consult a qualified specialist workshop.

Mercedes-Benz emergency call system

Warning/indicator lamp	Possible causes/consequences and ▶ Solutions
SOS NOT READY Mercedes-Benz emergency call system warning lamp	* The Mercedes-Benz emergency call system is malfunctioning. The Mercedes me connect system is also malfunctioning. ▶ Consult a qualified specialist workshop.

Tyre pressure monitor

Warning/indicator lamp	Possible causes/consequences and ▶ Solutions
Tyre pressure monitoring system warning lamp flashes	* The yellow tyre pressure monitor warning lamp (pressure loss/malfunction) flashes for approximately one minute and then remains lit. The tyre pressure monitoring system is malfunctioning. **WARNING** There is a risk of an accident if the tyre pressure monitoring system is malfunctioning The tyre pressure monitoring system cannot issue a warning if there is pressure loss in one or more of the tyres. Tyres with insufficient tyre pressure may impair the driving characteristics as well as steering and braking. ▶ Have the tyre pressure monitoring system checked at a qualified specialist workshop. ▶ Consult a qualified specialist workshop.
Tyre pressure monitoring system warning lamp lights up	* The yellow tyre pressure monitoring system warning lamp (pressure loss/malfunction) is lit. The tyre pressure monitoring system has detected tyre pressure loss in at least one of the tyres.

Warning/indicator lamp	Possible causes/consequences and ▶ Solutions
	WARNING Risk of an accident due to insufficient tyre pressure • The tyres can burst. • The tyres can wear excessively and/or unevenly. • The driving characteristics as well as the steering and braking may be greatly impaired. You could then lose control of the vehicle. ▶ Observe the recommended tyre pressures. ▶ Adjust the tyre pressure if necessary. ▶ Stop the vehicle in accordance with the traffic conditions. ▶ Check the tyre pressure and the tyres.

Index

Searching for something specific? Click on the relevant initial letter here and look it up.
Incidentally, you can also use your PDF reader's search function at any time.

0-9
A
B
C
D
E
F
G
H
I
J
K
L
M
N
O
P
Q
R
S
T
U
V
W

0-9

4MATIC

48 V on-board electrical system

Displays in the driver's display

Operating safety

A

A/C function
- Activating/deactivating (operating unit)
- switching on/off (MBUX)

ABS

Acceleration
- Kickdown
- Optimised acceleration

Access data
- Setting (Bluetooth®)

Accident
- ERA-GLONASS test mode

Accident, emergency call

Activating/deactivating the acoustic locking verification signal

Active Blind Spot Assist
- Activating/deactivating
- Brake application
- Exit warning
- Function
- Trailer operation

Active Brake Assist
- Function
- Setting

Active Distance Assist DISTRONIC
- Activate/deactivate variable limiter
- Activating/deactivating
- Active Emergency Stop Assist
- Active Speed Limit Assist
- Calling up a speed
- Function
- Increases/decreases the speed
- Route-based speed adaptation
- Storing a speed

Active Emergency Stop Assist

Active headlamps

Active Lane Keeping Assist
- Activating/deactivating
- Function
- Setting the sensitivity
- Trailer operation

Active light function

Active Parking Assist
- Automatic braking function
- Exiting a parking space
- Function
- Manoeuvering brake function
- Parking
- Pausing

Active Service System PLUS

Active Speed Limit Assist

Active Steering Assist
- Activating/deactivating
- Active Emergency Stop Assist
- Function

Active Stop-and-Go Assist
- Function

Adaptive brake lights

Adaptive cruise control

Adaptive Highbeam Assist Plus
- Switching on/off

AdBlue®
- Additives
- Capacity
- Fill level
- Notes
- Purity
- Range
- Topping up

Additional cushion
- Head restraints (rear)
- Leg rest

Additional door lock

Additives
- AdBlue®
- Engine oil
- Fuel

Adjusting the balance/fader
- Burmester® surround sound system

Adjusting the bass, mid-range and treble
- Burmester® surround sound system

Adjusting the mid-range, treble and bass
- Burmester® surround sound system

Adjusting the sound focus
- Burmester® surround sound system

Adjusting treble, mid-range and bass settings
- Burmester® surround sound system

After-sales service

Air conditioning menu
- Air distribution
- Fragrance system
- Ionisation
- Rear compartment climate control
- Stationary heater/ventilation

Air distribution
- Overview
- Setting

Air freshener system

Air inlet

Air pressure

Air suspension

Air vents
- Glove box

Setting

Air-conditioning menu

Climate control

Air/water duct

Airbag

Cushionbag

Inflating

Overview

PASSENGER AIR BAG indicator lamps

Warning lamp

Airflow

Setting

AIRMATIC

Lowering/raising the rear area of the vehicle

Setting entering/exiting level

Setting the vehicle level

Vehicle level

Alarm system

All-wheel drive

Alternative route

Ambient lighting

Setting (Rear Seat Entertainment System)

AMG ACTIVE RIDE CONTROL

Function

Setting the vehicle level

AMG ceramic high-performance composite brake system

AMG DYNAMIC SELECT
- Setting drive programs

AMG Performance
- Information

AMG Real Performance Sound

AMG RIDE CONTROL +
- Function
- Selecting the suspension setting

AMG steering wheel buttons
- Setting

AMG steering-wheel buttons
- Function

AMG TRACK PACE
- Configuring
- Drag Race
- Function
- Telemetry display
- Track Race

Android Auto
- Connecting a mobile phone (wired)
- Connecting a mobile phone (wireless)
- Ending
- Information
- Sound settings
- Transferred vehicle data

Android smartphone

Animals

Anti-lock braking system

Anti-theft alarm system

Anti-theft protection

- Additional door lock
- Immobiliser

Apple CarPlay®, Smartphone

- Connecting an iPhone® (cable)
- Connecting an iPhone® (wireless)
- Ending
- Notes
- Overview
- Sound settings
- Transferred vehicle data

Apps, Mercedes me

- Calling up (Rear Seat Entertainment System)
- Mercedes me calls
- Mercedes-Benz Connect
- Overview (Rear Seat Entertainment System)
- Selecting (MBUX multimedia system)

Ashtray

- Using

Assembly licence plate, front

Assistance system

Assistant display

- Menu (driver display)

ASSYST PLUS
- Battery disconnection periods
- Maintenance work
- Service interval display
- Service requirements
- Special service requirements

ATA
- Deactivating the alarm
- Function
- Interior protection
- Interior protection function
- Tow-away protection
- Tow-away protection function

ATTENTION ASSIST
- Function
- Setting

Attention assistant

Augmented reality
- MBUX route guidance

Authorisations
- Setting

Authorised workshop

Automatic car wash

Automatic car wash mode

Automatic climate control

Automatic co-driver airbag shutoff
- Function

Automatic distance control

Automatic driving lights

Automatic emergency call

Automatic engine start/stop

Automatic front passenger airbag shut-off
- Information (child restraint system on the front passenger seat)
- PASSENGER AIR BAG indicator lamps

Automatic measures after an accident

Automatic mirror folding function

Automatic seat adjustment

Automatic transmission
- DIRECT SELECT lever
- Drive programs
- DYNAMIC SELECT button
- Engages neutral
- Engaging drive position
- Engaging reverse gear
- Gear shift
- Kickdown
- Manual shifting
- Oil temperature (driver's display)
- Selecting park position
- Steering wheel gearshift paddles
- Transmission position display
- Transmission positions

Autonomous braking

Axle load

Trailer operation

Trailer operation (Mercedes-AMG vehicles)

B

Back seat

Bag hook

Ball neck

- Extending/retracting
- Extending/retracting (MBUX multi-media system)
- Trailer coupling

BAS

Basic information

Battery

- Declaration of conformity

Battery (12 V battery)

- Charging
- Notes
- Notes (starting assistance and charg-ing)
- Replacing
- Starting assistance

Battery (48 V)

- Notes

Battery (key)

Battery (starter battery)

- Charging via Remote Online

Belt

- Adjusting the height
- Fastening

Notes on wearing correctly
Releasing

Bicycle rack

Load capacity
Load capacity (Mercedes-AMG vehicles)
Trailer operation

Blind Spot Assist

Activating/deactivating
Function

BlueTec

AdBlue®

Bluetooth®

Connecting a mobile phone
Information
Setting up (Rear Seat Entertainment System)
Setting up an Internet connection
Switching on/off

Bonnet

Opening/closing

Boost pressure, current (driver's display)

Brake Assist

Active Brake Assist
Brake Assist System

Brake Assist System

Brake disks

Brake fluid

Brake force distribution

Brake lamps

Adaptive brake lights

Brake pads

Brakes

ABS (Anti-lock Braking System)

Active Brake Assist

Adaptive brake lights

AMG ceramic high-performance composite brake system

BAS (Brake Assist System)

Driving tips

EBD (Electronic Brakeforce Distribution)

Electric parking brake

Handbrake

HOLD function

Limited braking effect (salt-treated roads)

New/replaced brake pads/brake discs

Parking brake

Post-collision brake

Running-in notes

Braking assistance

Active Brake Assist

Brake Assist System

Breakdown

Flat tyre

Overview of aids

Tow-starting

Towing methods
Transporting the vehicle
Wheel change

Burmester® surround sound system

Adjusting the balance/fader
Adjusting the sound focus
Adjusting treble, mid-range and bass settings
Automatic loudness normalisation
Calling up the sound menu
Information
Selecting the sound profile

C

Call list
- Deleting
- Making a call
- Overview
- Selecting options

Calling the Mercedes-Benz Customer Centre

Calling up a web page

Calling up the sound menu
- Burmester® surround sound system

Calls, Telephone operation
- Accepting
- Activating functions during a call
- Calls with several participants
- Declining
- Ending a call
- Incoming call during an existing call
- Making
- Mercedes-Benz Connect
- Telephone
- Using the international dialling code
- Via the overhead control panel

Camera
- 360° camera

Activating using GPS (reversing camera)
Button
Care
Cleaning
Function
Information
Manage activation points
Off-road function
Opening the camera cover (reversing camera)
ROAD SURFACE SCAN
Select view
Transparent bonnet

Car key

Car wash

Automatic car wash
Car wash mode
High-pressure cleaner
Washing by hand

Car-to-X-Communication

Display on map
Overview
Sending hazard warnings

Care

Air/water duct
Automatic car wash
Camera
Car parts

Car wash mode
Decorative foil
Display
Exterior lighting
Genuine wood/trim elements
Head-up display
High-pressure cleaner
Paint
Plastic trim
Roof lining
Running boards
Seat belt
Steering wheel
Trailer hitch
Vehicle interior
Washing by hand
Wheels/rims
Care of the plastic trim
Care of the roof lining
Care of the steering wheel
Caring for rims
Central display
Operating
Central locking system
Button
Key

Charging

12 V battery

USB port

Checking the coolant level

Checking tyre

pressure

Child safety lock

Rear door

Side window (rear)

Switching on/off (MBUX Rear Seat Entertainment)

Switching on/off (MBUX rear tablet)

Child seat

Adjusting the vehicle seat

Approval categories

Basic instructions

Brief overview of most important points

Fitting ISOFIX/i-Size

Front passenger seat

Overview of warning stickers

Rearward-facing

Recommendations for child restraint systems

Risks/dangers

Seats suitable for belt-secured child restraint systems

Seats suitable for i-Size child restraint systems

Seats suitable for ISOFIX child restraint systems

Securing to the front passenger seat with the seat belt

Securing to the rear seat with the seatbelt

Top Tether
Without automatic co-driver airbag shutoff

Children

Avoiding dangers in the vehicle
Basic instructions

Chock

Cigarette lighter

Front centre console

Classic menu display content

Selecting

Clean varnish

Cleaning

Air/water duct
Automatic car wash
Camera
Car parts
Car wash mode

Decorative foil
Genuine wood/trim elements
High-pressure cleaner
Paint
Sensors
Vehicle interior
Washing by hand

Cleaning carpet

Cleaning the seat cover

Climate control, Air conditioning system, Blower, Cooling

- Activating/deactivating
- Activating/deactivating (rear operating unit)
- Activating/deactivating the A/C function (control panel)
- Activating/deactivating the synchronisation function (control panel)
- Air distribution settings
- Air vents (front)
- Air vents (rear)
- Automatic control
- Automatically controlling (rear operating unit)
- Closing/opening the windows (air-recirculation button)
- Defrosting the windscreen
- Demisting the windscreen
- Demisting windows
- Fragrance system
- Glove box air vent
- Inserting/removing the flacon (fragrance system)
- Ionisation
- Notes
- Overview of systems
- Rear operating unit
- Resetting the climate control settings
- Residual heat
- Setting in the rear passenger compartment (Rear Seat Entertainment System)
- Setting the air distribution
- Setting the airflow
- Setting the vehicle interior temperature

Stationary heater/ventilation
Switching air-recirculation mode on/off
Switching the A/C function on/off (MBUX)
Switching the rear window heater on/off
Synchronisation function
Ventilation with convenience opening

Climate control settings
Resetting

Co-driver airbag shutoff, PASSENGER AIR BAG OFF

Coat hook

COC papers, Certificate of conformity

Cockpit
Dashboard

Coffee cup symbol

Collapsible spare wheel
Inflating
Notes
Removing

Collision detection (parked vehicle)
Information
Setting

Combination switch
Lights
Windscreen wipers

Comfort
Information

Communication module
- Disconnecting automatically from the Internet
- Setting up an Internet connection

Commuter route

Compass

Components subject to radio regulations
- Declaration of conformity

Connection status
- Displaying
- Overview

Contacts, Address book, Phone book
- Calling up
- Deleting
- Importing
- Importing (overview)
- Information
- Making a call
- Name format
- Note about suggestions
- Options
- Selecting options for suggestions
- Storing

Control element (MBUX multimedia system)
- Setting acoustic feedback

Control elements:

Convenience closing

Convenience feature
Closing/opening the windows (air-recirculation button)
Convenience opening
Coolant
Notes
Copyright
Cornering light
Correct use
Cover
Cross traffic (warning)
Cross Traffic Alert, Cross traffic warning
Crosswind Assist
Cruise control
activating/deactivating
Calling up a speed
Function
Requirements:
Setting a speed
Storing a speed
Cup holder
Rear
Cushionbag, Reclining rear seat
Information
Cushionbag (reclining rear seat)
Inflating

D

Damage

Limited protection

Damping system ADS PLUS

AIRMATIC

E-ACTIVE BODY CONTROL

Setting the vehicle level

Dashboard

Cockpit

Dashcam

Configuring settings

Selecting a USB device

Starting/stopping individual recordings

Starting/stopping loop recording

Data processing in the vehicle

Data protection

Granting authorisations

Data protection rights

Data storage

Data protection rights

Electronic control units

Online services

Deactivating the alarm

Dealership

Declaration of conformity
- Battery
- Components subject to radio regulations
- Electromagnetic compatibility
- Jack
- TIREFIT kit

Decorative foil

Defrost function

DeNOx agent
- AdBlue®

Deployed components
- Limited protection

Deployment situations

Destination
- Editing a suggestion
- Editing intermediate destinations
- Editing the previous destinations
- Saving as a favourite

Destination entry
- Accepting a destination suggestion
- Entering an intermediate destination
- Entering geo-coordinates
- Selecting a contact
- Selecting a received destination
- Selecting from favourites
- Selecting from the map

Selecting previous destinations

Destination entry (multimedia system)

Notes

Selecting a POI

Detecting inattentiveness

Diagnostics connection

Diesel

Notes

Digital Extras

Digital Owner's Manual

Direct commands

Voice commands for MBUX voice assistant

DIRECT SELECT lever

Automatic transmission

Engages neutral

Engaging drive position

Engaging park position automatically

Engaging reverse gear

Function

Gearshift recommendation

Manual gearshifting

Selecting park position

Display

Care

Display (driver's display)

Overview of displays

Display (MBUX multimedia system)

Settings

Display message

Calling up on driver display

Notes

Display messages

- - - km/h

LIM - - - km/h

- - - km/h

2nd seat row, centre Not locked

2nd seat row, left Not locked

2nd seat row, right Not locked

3rd seat row, left Not locked

3rd seat row, right Not locked

12 V on-board electrical system Visit workshop

48 V battery See Owner's Manual

Active Light System inoperative

AdBlue system fault Engine start not possible

AdBlue system fault See Owner's Manual

AdBlue system malfunction Emerg. op.: max. XXX km/h Start not poss. in XXX km

AdBlue system malfunction Emergency op. in XXX km See Owner's Manual

Add 1 litre engine oil when next refuelling

ATTENTION ASSIST: Take a break!

Automatic driving lights inoperative

Battery overheated Stop, everybody out! Outdoors if possible

Beginning emergency stop

Camera view restricted See Owner's Manual

Cannot fold 2nd seat row forwards on the left Please adjust the front seat
Cannot fold 2nd seat row forwards on the right Please adjust the front seat
Cannot fold 2nd seat row See Owner's Manual
Change key batteries
Check brake fluid level
Check tyre(s)
Clean the fuel filter
Compressor is cooling
Coolant Stop Switch off the vehicle
Currently unavailable Battery low
Currently unavailable Refuel
currently unavailable See Owner's Manual (ABS and ESP®)
currently unavailable See Owner's Manual (ESP®)
Do not leave persons or animals in the vehicle
Dynamic low beam inoperative
Engine oil level cannot be measured
Engine oil level Reduce oil level
Engine oil level Stop Switch off the vehicle
Engine oil pressure Stop Switch off the vehicle
Engine oil Quality loss Oil change required
Fault Stop
Front left malfunction Consult workshop
Front left parking lights
Front left turn signal
Front right malfunction Consult workshop
Front right parking lights
Front right turn signal

inoperative See Owner's Manual (ABS and ESP®)
EBD inoperative See Owner's Manual (EBD, ABS and ESP®)
inoperative See Owner's Manual (ESP®)
SOS Inoperative
inoperative
Key being taught in Please wait
Key not detected (red display message)
Key not detected (white display message)
Left brake lamp
Left cornering light
Left daytime running lights
Left low beam
Left main beam
Left mirror turn signal
Left tail light
Left window airbag malfunction Consult workshop
Lowering
Malfunction Maximum speed 80 km/h
Malfunction See Owner's Manual
Max. speed 40 km/h
120 km/h! Maximum speed exceeded
Not in curr. drive prog.
Number plate lamp
Off
HOLD Off
Operation only possible in transmission position P

Parking brake See Owner's Manual
Parking brake Switch on vehicle to release
LIM passive
Please wait 48 V battery charging
Rear fog light
Rear left turn signal
Rear right turn signal
Rectify tyre pressure
Reduce speed
Reduce speed
Refill AdBlue See Owner's Manual
Release parking brake
Replace air filter
Replace key
Reserve fuel
Restraint system malfunction Consult workshop
Restricted during trailer operation
Reversing light
Right brake lamp
Right cornering light
Right daytime running lights
Right low beam
Right main beam
Right mirror turn signal
Right tail light
Right window airbag malfunction Consult workshop
Rising

Running board not extended
Second row of seats, left Malfunction Consult workshop
Second row of seats, right Malfunction Consult workshop
Start the vehicle to charge the 12 V battery
Steering malfunction Increased physical effort See Owner's Manual
Steering malfunction Stop immediately See Owner's Manual
Stop vehicle Leave vehicle on to charge the 12 V battery
Stop vehicle See Owner's Manual
suspended
Switch off lights
Switch on headlamps
temporarily unavailable Sensors dirty
Third brake lamp
Third row of seats, left Malfunction Consult workshop
Third row of seats, right Malfunction Consult workshop
Top up AdBlue Emergency op. in XXX km See Owner's Manual
Top up AdBlue XX,X l Emerg. op.: max. XXX km/h Start not poss. in XXX km
Top up coolant See Owner's Manual
Top up washer fluid
Top up XX,X l AdBlue Switch vehicle on, wait 60 sec. or engine start not poss
Trailer brake lamp
Trailer coupling Check lock (white display message)
Trailer coupling Check lock (red display message)
Trailer coupling in motion
Trailer left turn signal
Trailer right turn signal
Trailer tail light

Tyre(s) overheated
Vehicle rising Please wait
Warning tyre malfunction
Wheel sensor(s) missing
4matic currently unavailable
4matic inoperative
Active Blind Spot Assist and exit warning currently unavailable See Owner's Manual
Active Blind Spot Assist and exit warning inoperative
Active Blind Spot Assist unavailable when towing a trailer See Owner's Manual
Active Brake Assist Functions currently limited See Owner's Manual
Active Brake Assist Functions limited See Owner's Manual
Active Distance Assist available again
Active Distance Assist currently unavailable See Owner's Manual
Active Distance Assist inoperative
Active Emergency Stop Assist currently unavailable See Owner's Manual
Active Emergency Stop Assist inoperative
Active Lane Keeping Assist currently unavailable See Owner's Manual
Active Lane Keeping Assist functions restricted See Owner's Manual
Active Lane Keeping Assist inoperative
Active Parking Assist and PARKTRONIC inoperative See Owner's Manual
Active Steering Assist currently unavailable due to multiple emergency stops
Active Steering Assist currently unavailable See Owner's Manual
Active Steering Assist inoperative
Active Stop-and-Go Assist currently unavailable see Owner's Manual
Active Stop-and-Go Assist inoperative See Owner's Manual
Adaptive Highbeam Assist Plus currently unavailable See Owner's Manual
Adaptive Highbeam Assist Plus inoperative

AMG Ride Control Function limited See Owner's Manual
Anti-theft alarm system Malfunction
Apply brake and start vehicle to shift out of P or N
Apply brake to deselect P position
Apply brake to engage D or R
Apply brake to engage R
Apply parking brake to park Visit workshop
Auxiliary battery malfunction (red display message)
Auxiliary battery malfunction (white display message)
Blind Spot Assist and exit warning currently unavailable See Owner's Manual
Blind Spot Assist and exit warning inoperative
Blind Spot Assist unavailable when towing a trailer See Owner's Manual
Cannot start vehicle See Owner's Manual
Check brake pads See Owner's Manual
Consult workshop without changing the transmission position
Cruise control and Limiter inoperative
Cruise control inoperative
Cruise control off
Drive system malfunction Stop Switch off the vehicle
Drive system Malfunction Visit workshop
Front passenger airbag disabled See Owner's Manual
Front passenger airbag enabled See Owner's Manual
Hazard warning lamp system Malfunction
Head-up display currently unavailable See Owner's Manual
Head-up display inoperative
Inoperative indicator lamp in driver display. Consult workshop
Limiter inoperative

LOW RANGE Not in drive program "Sport"
MULTIBEAM LED Functions limited
N permanently active Risk of vehicle rolling
Occupant presence reminder inoperative
Only select P when vehicle is stationary
PARKTRONIC inoperative See Owner's Manual
Place the key in the marked space See Owner's Manual
Possible to start the vehicle again
PRE-SAFE impulse side inoperative See Owner's Manual
PRE-SAFE inoperative See Owner's Manual
Reduced drive power See Owner's Manual
Reversing not poss. Consult workshop
Risk of vehicle rolling away Apply parking brake to park
Risk of vehicle rolling away Driver's door open Transmission not in P
Running board not retracted Observe the excess width of the vehicle
Speed limit (winter tyres) XXX km/h
Speed Limit Assist currently unavailable See Owner's Manual
Speed Limit Assist inoperative
Stop vehicle Leave engine running Wait Transmission cooling
To switch off the vehicle, press the Start/Stop button for at least 3 seconds or 3 times
Traffic Sign Assist currently unavailable See Owner's Manual
Traffic Sign Assist inoperative
Transmission Malfunction Stop
Transmission protection Limit 30 km/h Deactivate LOW RANGE
Tyre press. monitor currently unavailable
Tyre press. monitor inoperative
Tyre pressure monitor inoperative No tyre pressure sensors

Vehicle is ready to drive Shutdown occurs when locked or automatically in a few minutes
Vehicle is ready to drive Shutdown occurs when locked or automatically in XX mins
Wiper Malfunction

Displaying road names/house numbers

Distance control

Distance warning

DISTRONIC

Dolby Atmos®

Calling up Dolby Atmos®

Information

Door

Additional door lock
Child safety lock (rear door)
Emergency key
Opening (from the inside)
Power closing function
Unlocking (inside)

Door control panel

Seat operation

Door control panel (rear)

Downhill Speed Regulation

Drag Race, Drag race

Drinks holder

Drive Away Assist

Drive position

Drive program display

Drive programs
- AMG DYNAMIC SELECT
- Function
- Selecting

Driver display
- Identifying malfunctions
- Track Pace menu

Driver's display, Instrument cluster
- 48 V on-board electrical system
- Assistant display
- Classic menu
- Head-up display
- Instrument cluster
- Menus
- Navigation menu
- Notes
- Off-road menu
- Operating
- Service due date
- Service menu
- Status displays
- Supersport menu
- Understated menu

Driver's seat
- Adjusting electrically
- Easy entry and exit feature
- Seat heating

Driving abroad

Light adjustment low beam

Driving safety system

ABS (Anti-lock Braking System)

Active Brake Assist

Active Lane Keeping Assist

Active Steering Assist

Adaptive brake lights

ATTENTION ASSIST

BAS (Brake Assist System)

Blind Spot Assist/Active Blind Spot Assist

Cameras

Cruise control

EBD (Electronic Brakeforce Distribution)

ESP® (Electronic Stability Program)

Hill Start Assist

HOLD function

Off-road ABS

Overview

Radar and ultrasonic sensors

Speed Limit Assist

STEER CONTROL

Traffic Sign Assist

Trailer Manoeuvering Assist

Your responsibility

Driving system

AMG RIDE CONTROL +

Driving tips
- AMG ceramic high-performance composite brake system
- General driving tips
- Light adjustment when driving abroad
- Off-road driving
- Optimised acceleration
- Running-in notes

Drowsiness detection

DSR
- Activating/deactivating
- Changing the target speed
- Function
- Notes

Duplicate key

Dynamic handling control system

Dynamic low beam
- Activating/deactivating
- Overview

DYNAMIC SELECT
- Calling up the fuel consumption indicator
- Configuring drive program I
- Displaying engine data
- Displaying vehicle data
- Drive program display
- Drive programs
- Function

Selecting the drive program

E

E-ACTIVE BODY CONTROL
- Electrohydraulic suspension
- Individual wheel control
- Recovery mode
- ROAD SURFACE SCAN
- Setting the vehicle level
- Suspension
- Vehicle levels

E-mails

E10

E25

Easy entry feature
- Function
- Setting

Easy exit feature
- Function
- Setting

EBD, Electronic Brakeforce Distribution

ECO Assist
- 48 V on-board electrical system

ECO display

ECO start/stop button
- Automatic engine start/stop

ECO start/stop function
- Automatic engine start
- Automatic engine stop
- Conditions (automatic engine stop/start)
- Function
- Switching off/on

Electric parking brake
- Applying automatically
- Emergency braking
- Manually applying/releasing
- Releasing automatically

Electrical fuses

Electrohydraulic chassis

Electrohydraulic suspension

Electromagnetic compatibility
- Declaration of conformity

Electronic Stability Program

Emergency
- Emergency guide
- Fire extinguisher
- First-aid kit (soft sided)
- Overview of aids
- Safety vest
- Warning triangle

Emergency braking
- Active Brake Assist

Brake Assist System
Carrying out
Electric parking brake/handbrake

Emergency call

Automatic
Manual

Emergency call system

Digital Extras

Emergency key

Door
Inserting/removing
Tailgate

Emergency operation mode

Start the vehicle

Emergency release

Tailgate

Emergency spare wheel

Inflating

Emergency stop assistant

ENERGIZING Coach

Calling up
Function

ENERGIZING COMFORT

Overview of programmes
Starting the programme

Starting the programme in the rear passenger compartment

Engine

Emergency operation mode

Engine number

Starting assistance

switching off (start/stop button)

Tow-starting

Engine data

Displaying

DYNAMIC SELECT

Engine electronics

Engine number

Engine oil, Oil

Additives

Capacity

Capacity (Mercedes-AMG vehicles)

Checking the oil level using the driver display

MB-Freigabe / MB-Approval

MB-Freigabe or MB-Approval (Mercedes-AMG vehicles)

Quality

Quality (Mercedes-AMG vehicles)

Temperature (driver's display)

Topping up

Engine oil temperature (driver's display)

Engine operating temperature

Warning lamp

Engine output

Engine output, current (driver's display)
Engine sound
Engine starting
- Remote Online
- Start/stop button

Engine torque
Entering characters
- Deleting the user dictionary
- Function/notes
- Setting the keyboard language
- using the touchscreen

Environmentally friendly driving
ERA-GLONASS test mode
ESC, Electronic Stability Control
ESP®
- Activating/deactivating
- Activating/deactivating (button)
- Adjusting (steering-wheel button)
- Crosswind Assist
- ESP® SPORT
- Function
- Trailer stabilisation

EU type approval number
Exhaust gas aftertreatment, diesel engine
Exit warning
- Blind Spot Assist/Active Blind Spot Assist

Exiting a parking space

Active Parking Assist

Drive Away Assist

PARKTRONIC

Exterior lighting

Care

Light adjustment when driving abroad

F

Factory settings
- MBUX reset function

Fault message
- Driver's display

Favourites
- Adding a destination
- Calling up
- Deleting
- Home address
- Moving
- Overview
- Renaming
- Work address

Fill level
- AdBlue®

Filling station search
- Starting automatic search
- Switching the automatic search on/off

Fingerprint sensor
- MBUX multimedia system

Fire extinguisher

First aid
- First-aid kit (soft sided)

Fitting
Snow chains
Tyres/wheels
Fitting accessories
Limited protection
Fitting the licence plate (front)
Flacon
Flat towing
Pulling/towing
Flat tyre
MOExtended
Notes
TIREFIT kit
Wheel change
Floor mats
Fog light (extended range)
Foil covering
On camera/sensors
Radar and ultrasonic sensors
Folding table, Table
Fragrance
Fragrance system
Activating/deactivating
Inserting/removing the flacon
Perfume vial
Setting

Free driving mode

Starting

Free software

Frequencies

Mobile phone

Two-way radio

Front airbag

Inflating

Front headlamps

Front passenger airbag

Disabling/enabling

Front passenger airbag shutoff

Information (child restraint system on the front passenger seat)

Front passenger seat

Adjusting electrically

Adjusting from driver's seat

Adjusting from the rear

Fuel

Additives

Diesel

Diesel quality

E10

E25

Fuel reserve (Mercedes-AMG vehicles)

Petrol

Petrol quality

Refilling
Reserve
Sulphur content
Tank content
Tank content (Mercedes-AMG vehicles)
Fuel consumption indicator
Fuel reserve
Fully reclined position
Function in the event of an accident
Function seat
Function seat (rear)
Fuses
Cockpit
Engine compartment
Front passenger footwell
Fuse assignment diagram
Load compartment
Notes

G

G-meter, Accelerometer

Gallery app
- Operating

Garage door opener
- Clearing the memory
- Open/close gate
- Problem

Garage door openers
- Programming buttons
- Synchronising the rolling code

Gearshift
- DIRECT SELECT lever
- Manual

Gearshift paddles
- Steering wheel gearshift paddles

General driving tips

Genuine parts

Glide mode

Global search
- Function
- Overview

Glove box
- Air vent

Glove compartment

Locking/unlocking

Grab handles

Greeting tone

Switching the greeting tone on/off

Gross mass

H

Handbrake

Handling characteristics

Unusual

HANDS-FREE ACCESS

Hands-free system

Hazard warning lights

Hazard warnings

Car-to-X-Communication

HDMI video

Switching on in the Rear Seat Entertainment System

Head restraint

Adjusting (rear)

Adjusting manually (front)

Attaching/removing the supplementary cushion

EASY ADJUST luxury head restraint (front)

Luxury head restraint (front)

Luxury head restraint (rear)

Removing/fitting (rear)

Head-up display

Care

Function

Memory function

Operating

Switching on/off

Headlamp flashing

Headlamps

Headphones (Rear Seat Entertainment System)

- Connecting
- Overview

Heating

- Activating/deactivating
- Centre console
- Panel heating
- Seat
- Stationary heater
- Steering wheel

Help call

- Mercedes-Benz emergency call system

High beam, Adaptive Highbeam Assist

High-pressure cleaner

Hill descent control

Hill Start Assist

HOLD function

- Function
- Switching on/off

Home screen

- Central display

I

i-Size child restraint system
- Fitting
- Suitable seats

Identification plate
- Engine
- Vehicle

Immobiliser

Implied warranty

Importer information
- Regulatory radio information

In-Car Office
- Answering e-mail
- Calling up
- Creating an e-mail
- Forwarding e-mail
- Managing e-mails
- Marking a task as completed
- Selecting functions (calendar entry)
- Selecting functions (Tasks & Calls)

Incorrect behaviour by vehicle occupants
- Limited protection

Increase in traffic information volume
- Setting

Indicator lamps/warning lamps
PASSENGER AIR BAG
Indicator/warning lamps
Overview
Individual drive program
Configuring
Inside rearview mirror
Interior lighting
Ambient lighting
Ambient lighting (Rear Seat Entertainment System)
MBUX reading light
Setting
Switch-off delay time
Interior protection
Intermediate destination
Editing
Starting an automatic filling station search
Starting the automatic service station search
Internet
Calling up a web page
Calling up the web browser settings
Calling up web browser options
Deleting a bookmark
Deleting browser data
Managing bookmarks
Setting up a Wi-Fi hotspot
Smartphone integration

Web browser in the background
Web browsers

Internet connection

Cancelling permission (mobile phone)
Disconnecting automatically (communication module)
Displaying the connection status
Establishing
Information
Overview of connection status
Restrictions
Setting access data (Bluetooth®)
Setting up (communication module)
Setting up (Rear Seat Entertainment System)
Setting up (Wi-Fi)
Setup (Bluetooth®)

Ionisation

iPhone®

Smartphone integration

ISOFIX child restraint system

Fitting
Suitable seats

J

Jack

Declaration of conformity

Storage location

Jump-start connection

K

Key

- acoustic locking verification signal
- Battery
- Deactivating a function
- Emergency key
- Energy consumption
- Function
- Key ring attachment
- Problem
- Replacement key
- Unlocking setting

KEYLESS-GO

- Deactivating
- Locking/unlocking the vehicle
- Problem
- Unlocking setting

Kickdown

Knee airbag

L

Lane Keeping Assist

Lane recognition

Active Lane Keeping Assist

Lane scan

Language

Notes

Setting

Last destinations

Selecting

Leg rest

Attaching/removing the additional cushion

Level control

AIRMATIC

AMG RIDE CONTROL +

E-ACTIVE BODY CONTROL

Light adjustment

Driving abroad

Light switch

Lighting

Interior lighting

Lights

Activating/deactivating dynamic low beam

Active headlamps

Adaptive brake lights
Adaptive Highbeam Assist Plus
Automatic driving lights
Combination switch
Cornering light
Dynamic low beam
Fog light (extended range)
Hazard warning lights
High beam
Interior lighting
Light adjustment when driving abroad
Locator lighting
Motorway mode
Off-road light
Reading lamp
Rear fog light
Responsibility for lighting systems
Setting low beam
Switch-off delay time
Turn signal light

Limiter

Activating/deactivating
Buttons
Calling up a speed
Function
Passive mode
Permanent setting

Requirements:
Selecting
Setting a speed
Storing a speed

Live Traffic Information

Displaying the traffic map
Displaying traffic incidents
Extending a subscription
Information from the service provider

Registering on Mercedes me

Load capacity

Bicycle rack

Load compartment cover

Extending/retracting
Notes
Removing/fitting

Load compartment floor

Locking/unlocking

Opening/closing

Load protection net

Attaching

Loading, Stowage compartments

Bag hook
Coat hook
Notes
Opening/closing the load compartment floor
Roof luggage rack

Tie-down eyes

Loading guidelines

Loads

Locator lighting

Locking an external device (child safety lock)

Locking/unlocking

Additional door lock

Automatic locking (MMS)

Doors (from the inside)

Emergency key

KEYLESS-GO

Mercedes-Benz Connect

Loud sound

PRE-SAFE® Sound

Low beam

Activating/deactivating

Left-hand/right-hand traffic

Light adjustment when driving abroad

Setting

Low emission zone

Lowered suspension

AMG ACTIVE RIDE CONTROL

Lowering/raising the loading sill

Lowering/raising the rear of the vehicle

lubricants

Luggage

Luggage rack

Lumbar support >

M

MAGIC VISION CONTROL
- Windscreen wipers

Maintaining safe distance
- Active Distance Assist DISTRONIC

Maintenance

Maintenance Management
- Notes
- Transferred data

Maintenance work, Information on regular performance

Malfunction
- Driver display
- Restraint system

Manoeuvering brake function

Manoeuvring
- Manoeuvering brake function

Manoeuvring assistant
- Activating/deactivating
- Drive Away Assist
- Manoeuvering brake function

Manual gearshifting
- Activating/deactivating

Map, Traffic map
- Avoiding an area

Avoiding an area (overview)
Changing an area
Deleting an area
Displaying online map contents
Displaying Qibla
Displaying the compass
Displaying the map version
Displaying the range
Displaying the satellite map
Displaying the traffic map
Displaying weather information
Map data
Moving
Route overview after start
Selecting additional information
Selecting POI symbols
Setting the map scale
Setting the map scale automatically
Updating
Map functions
Massage programmes
Rear seat
Maximum full-stop braking
Maximum permissible gross vehicle mass
MB Apps
Calling up a user account
Calling up Digital Extras

Unlinking the user account

MBUX

Dashcam

MBUX Interior Assistant

Favourites

Lasers and laser classification

Operating functions by proximity of your hand

Overview

Reading light

Search light

Selecting settings

Using the favourites pose

MBUX multimedia system

Activating/deactivating DSR

Activating/deactivating standby mode

Authorisations

Configuring display settings

Display settings

Drive programs

ENERGIZING COMFORT programmes (overview)

ENERGIZING seat kinetics

Factory setting

Fingerprint sensor

Global search

Home screen

Language settings

MB Apps

MBUX Interior Assistant
Overview
Set collision detection
Set keyboard
Setting route-based speed adaptation
Standby mode function
Starting the ENERGIZING COMFORT programme
Steering wheel heater/seat heating
Touchscreen

MBUX reading light

MBUX Rear Entertainment System
Locking displays (child safety lock)

MBUX rear tablet
Bracket
Information
Locking (child safety lock)
Notes
Overview
Scope
Updating software

MBUX search light

MBUX Voice Assistant
E-mails
Function
Language setting
Media voice commands
Online voice commands

Online voice control
Operable functions
Operating safety
Setting
Speech quality
Using (Rear Seat Entertainment System)
Voice commands
Voice prompting

Mecca

Media

General information

Media mode

Adding a favourite song
Connecting Bluetooth® audio equipment
Connecting USB devices
Controlling media playback
Controlling playback (Rear Seat Entertainment System)
Copyright and trademarks
Information (Rear Seat Entertainment System)
Information about the search function in categories
Overview of the media menu
Playing back similar music tracks
Removing a favourite song
Starting a search in categories
Starting media playback
Supported formats and data storage media
Surprise mix

Switching on (Rear Seat Entertainment System)
Using the keyword search
Medical aids
Memory function
Head-up display
Outside mirrors
Seat
Memory function (rear)
Passenger seat and rear seat
Rear seat
Menus (driver display)
Track Pace
Menus (driver's display), Steering-wheel buttons
Assistant display
Classic menu
Navigation
Notes
Off-road
Operating
Service
Sport
Supersport
Understated menu
Mercedes me and Apps
Mercedes me calls
Information

Mercedes-Benz app
- Activating Digital Extras

Mercedes-Benz Connect
- Accident/breakdown management
- Information
- Transferred data

Mercedes-Benz Connect calls
- Arranging a service appointment
- Calling the Mercedes-Benz Customer Centre after automatic accident/breakdown detection
- Calls via the overhead control panel
- Consenting to transfer of data
- Mercedes-Benz Customer Centre
- Transferred data

Mercedes-Benz emergency call system, Call for help
- Automatic emergency call
- Availability
- Data processing
- Data transfer
- ERA-GLONASS test mode
- Manual emergency call
- Overview
- Self-diagnosis

Mercedes-Benz GenuineParts

Mercedes-Benz service centre

Message memory

Messages, Short messages
- Calling a message sender

Deleting
Dictating
Forwarding
MBUX voice commands
Overview
Read-aloud function
Reading
Replying
Sending
Setting the displayed text messages
Using a phone number or URL

Mirrors

Mirror folding function
Outside mirrors
Rear-view mirror

Mobile phone

Cancelling permission for Internet connection
Frequencies
Maximum transmission output
Smartphone integration
Telephone
Using (Rear Seat Entertainment System)
Wireless charging (rear)

Model type

Modification

Limited protection

MOExtended tyres, Run-flat tyres

Motorway mode

MULTIBEAM LED

- Active headlamps
- Adaptive Highbeam Assist Plus
- Cornering light
- Enhanced fog light function
- Motorway mode
- Off-road light

Multifunction camera

- ROAD SURFACE SCAN

Multimedia system

- Activating/deactivating voice amplification to rear
- Extending/retracting the running boards

Music online

- Adding providers
- Calling up
- Calling up the settings

Requirements:

Search function

N

Navigation

- Activating
- Destination entry
- Information
- MBUX voice commands
- Menu (driver display)
- Overview
- Updating the map data

Navigation announcements

- Activating/deactivating
- Adjusting the volume
- Repeating
- Switching audio fadeout on/off

Near Field Communication (NFC)

- Connecting a mobile phone to the MBUX multimedia system
- Information
- Switching mobile phones
- Using a mobile phone

Near-field communication

- Activating/deactivating

Neutral

NFC

Notifications Centre

- Calling up a notification

Editing a notification
Message types
Overview
Selecting actions

O

Objects in the vehicle interior
- Limited protection

Occupant presence reminder
- Activating/deactivating
- Function

Occupant safety
- Airbag
- Basic information
- Child seat
- Information on the child restraint system
- Information on the correct seat position
- Occupant presence reminder
- Pets in the vehicle
- PRE-SAFE®

Off-road

Off-road ABS

Off-road Assist
- Setting

Off-road driving
- Driving tips

Off-road light

Off-road menu
- Overview
- Setting

Offroad Score
Displaying
On-board diagnostics interface
On-board electronics
Engine electronics
Two-way radios
Online services
Open Source Software
Open/close garage door
Open/close gate
Opening angle
Limiting (tailgate)
Opening the tailgate using your foot
HANDS-FREE ACCESS
Operating fluids
AdBlue®
Additives
Brake fluid
Coolant
Diesel
Engine oil
Notes
Petrol
Windscreen washer fluid
Operating safety
48 V on-board electrical system

Outside mirrors

Automatic anti-dazzle mode

Automatic mirror folding function

Blind Spot Assist/Active Blind Spot Assist

Folding in/out

Memory function

Parking position

Setting

Warning lamp

Overhead control panel

P

Paint code

Panel heating

Park position

DIRECT SELECT lever

Parking

Active Parking Assist

PARKTRONIC

Prior booking

Parking Assist

Active Parking Assist

PARKTRONIC

Parking Assist PARKTRONIC

Activating/deactivating

Adjusting warning tones

Function

Parking assistance systems

Active Parking Assist

Drive Away Assist

Manoeuvering brake function

PARKTRONIC

Parking brake

Parking charges

Paying

Parking option
Displaying on the map
Parking position
Outside mirrors
Storing the front-passenger outside mirror using the memory button
Storing the position of the passenger outside mirror using reverse gear
Parking service
Displaying a parking option on the map
Paying parking charges
Prior booking of a parking space
Selecting parking options
Parking space
Finding
Parking up
PARKTRONIC
PASSENGER AIR BAG
Status display, front passenger air-bag
Period out of use
Activating/deactivating standby mode
Permissible axle load
Permitted towing methods
Overview
Petrol
Pets in the vehicle
Photos
Gallery app

PIN protection
System PIN protection
POI
Selecting
POI symbols
Selecting
Post-collision brake
Power closing function
Door
Power supply
Start/stop button
Switching on (start/stop button)
PRE-SAFE®, Anticipatory occupant protection
Function
PRE-SAFE® Sound
Reversing measures
PRE-SAFE® Impulse Side
Function
Inflating
PRE-SAFE® PLUS
Function
Reversing measures
Preventative occupant protection system
Program
Protection
Limited

Protection against collision

Manoeuvering brake function

Protection of the environment

Driving style

Take-back of end-of-life vehicles

Pulling away

Hill Start Assist

Optimised acceleration

Q

Qibla

QR code rescue card

Qualified specialist workshop

R

Racetrack mode
- AMG ceramic high-performance composite brake system
- AMG steering-wheel buttons

Radar and ultrasonic sensors

Radio
- Activating
- Activating/deactivating radio text
- Calling up a slide show
- Calling up the station list
- Deleting stations
- Displaying radio text
- Editing station presets
- Entering a frequency directly
- Frequency fix
- Managing favourites
- MBUX voice commands
- Menu
- Moving stations
- Overview
- Searching for a channel
- Setting a channel
- Setting station tracking
- Setting station tracking (Internet Radio)
- Setting the frequency band

Setting the traffic information service volume increase
Showing/hiding lyrics
Station suggestion
Storing radio stations
Switching a slide show off/on
Switching on (Rear Seat Entertainment System)

Radio (audio system)

Switching traffic announcements on/off

Radio announcements

Activating or deactivating
Selecting

Radio regulations

Importer information
Regulatory radio identification
Specific absorption rate
Wireless applications

Rain closing function

Side windows
Sliding sunroof

Rain sensor

Side windows
Sliding sunroof
Windscreen wipers

Range

AdBlue®

REACH regulation

Reading lamp

Interior lighting

Rear compartment climate control

Rear display

Activating/deactivating

Home screen overview

Locking (child safety lock)

Rear door (child safety lock)

Securing

Rear fog lamp

Rear fog light

Rear seat

Fully reclined position

Reclining rear seat

Setting (Rear Seat Entertainment System)

Rear seat belt

Status display

Rear Seat Entertainment System

Adjusting the ambient lighting

Adjusting the brightness

Adjusting the rear seats

Calling up services, apps and web browser

Calling up the device manager

Climate control

Controls playback
Headphones overview
Information about media mode
Massage programmes
MBUX Voice Assistant
Opening/closing the roller sunblinds
Operating safety
Overview
Overview of services, apps and web browsers
Overview of sound settings
Overview of the rear displays
Resetting rear seats
Selecting sound settings
Selecting system settings
Setting up the Internet and Bluetooth®
Starting the ENERGIZING COMFORT programme
Switching navigation on
Switching on media mode
Switching on the radio
Switching the display on/off
Switching to HDMI video
Using a mobile phone in the rear passenger compartment
Rear window heater
Rear window wiper
Automatically active
Replacing wiper blade
Switching on/off

Rear-view mirror
- Automatic anti-dazzle mode

Rearward-facing child seat
- Information

Recycling

Reducing agent
- AdBlue®

Refrigerator box

Refuelling
- Fuel
- Refuelling the vehicle
- Topping up AdBlue®

Registration

Remote Online
- Charging the starter battery
- Cooling/heating the vehicle interior
- Starting the vehicle

Replacement key

Reserve
- Fuel
- Fuel (Mercedes-AMG vehicles)

Resetting
- MBUX reset function

Residual heat

Responsibility
- Driving safety systems

Restraint system
- Basic information
- Basic instructions for children
- Deployment situations
- Functionality
- Information on function
- Information on the correct seat position
- Limited protection
- Malfunction
- Protection
- Self-test
- Warning lamp

Reverse gear
- DIRECT SELECT lever

Reversing camera
- Activate via GPS
- Manage activation points
- Opening the camera cover

ROAD SURFACE SCAN

Rocking free

Roll away protection

Roller sunblind
- Electric
- Sliding sunroof

Roller sunblinds
- Opening/closing (Rear Seat Entertainment System)

Roof load

Roof load (Mercedes-AMG vehicles)

Roof load display

- Information

Roof luggage rack

- Loading
- Securing

Route

- Accepting a detour recommendation
- Alternative route
- Calculating
- Calculating alternative routes
- Commuter route
- Displaying destination information
- Displaying the route list
- Editing a stored route
- Low emission zone
- Navigation
- Planning
- Recording
- Saving a recorded route
- Selecting a type
- Selecting notifications
- Selecting options
- Starting a saved route
- Starting the automatic service station search
- Switching the automatic filling station search on/off

Route guidance

- Cancelling
- Changing direction
- Destination reached
- Lane recommendations
- Motorway information
- Notes
- Off-road

Route guidance with augmented reality

- Activating
- Activating/deactivating the traffic light view
- Displaying road names/house numbers
- Overview

Route-based speed adaptation

- Function
- Setting

Run-flat characteristics

Running boards

- Care
- Extending/retracting
- Function

Running-in notes

S

Safety system

Safety vest

Satellite map

Saving a destination suggestion as a favourite

Searching for a channel

Seat, Through-loading feature

- Adjusting electrically
- adjusting electrically (rear)

Adjusting the front passenger seat from the rear

Automatic adjustment

Configuring settings

Correct driver's seat position

ENERGIZING seat kinetics

Folding back the backrest (rear)

Folding back the backrest on the third row of seats

Folding the backrest (rear) forwards to get in (third row of seats)

Folding the backrest forwards (rear)

Folding the backrest on the third row of seats forwards

Fully reclined position

Lumbar support

Massage programme (rear passenger compartment)

Massage programmes

Mechanically unlocking the backrest (rear)

Memory function

Panel heating
Rear (seat comfort)
Reclining rear seat
Resetting rear seats (Rear Seat Entertainment System)
Resetting settings (massage programme)
Setting (Rear Seat Entertainment System)
Settings
Side airbag
Workout programmes

Seat (rear)
Settings

Seat belt
Activating/deactivating seat belt adjustment
Adjusting the height
Automatic tightening
Care
Fastening
Notes on wearing correctly
Rear seat belt status display
Releasing
Warning lamp

Seat belt adjustment
Activating/deactivating
Function

Seat belt tensioners
Inflating

Seat belt warning

Seat heating
Activating/deactivating
Seat kinetics
Setting
Seat ventilation
Activating/deactivating
Second telephone
Connecting
Selecting a gear
Selecting a sound characteristic (steering-wheel button)
Selecting the sound profile
Burmester® surround sound system
Selector lever
Self-test
Automatic front passenger airbag shutoff
Restraint system
Sensors
Cleaning
Information
Service
Menu (driver's display)
Service centre
Service due date
Service interval display
Service station search
Starting automatic search

Services
- Calling up (Rear Seat Entertainment System)
- Overview (Rear Seat Entertainment System)

Setting the date format

Setting the distance unit

Setting the suspension level

Settings
- Information

Shifting
- Automatic transmission
- Gearshift recommendation
- Manual
- Steering wheel gearshift paddles

Shortening the braking distance
- Brake Assist System

Shunting assistant

Shunting support

Side airbag

Side window
- Close with key
- Convenience closing
- Convenience opening
- Opening with the key
- Opening/closing
- Window films

Side windows
- Automatic function
- Child safety lock (rear)
- Electric roller sunblind
- Problem
- Rain closing function

Skid chains

Sliding sunroof, Panorama sliding sunroof
- Automatic functions
- Close with key
- Opening with the key
- Opening/closing
- Problem
- Rain closing function

Smartphone integration
- Apple CarPlay®/Android Auto

Snow chains

Socket
- 12 V
- Trailer operation

SOS button

Sound
- AMG Real Performance Sound
- PRE-SAFE® Sound
- Wheels/tyres

Sound settings
- Adjusting treble, mid-range and bass settings
- Automatic loudness normalisation
- Calling up the sound menu
- Overview (Rear Seat Entertainment System)
- Selecting (Rear Seat Entertainment System)
- Setting the balance and fader

Spare parts

Spare wheel

Specialist workshop

Specific absorption rate (SAR)

Speed
- Limit, Limiter
- Save, cruise control
- Save, DISTRONIC
- Save, Limiter

Speed adjustment, route-based

Speed control
- Active Distance Assist DISTRONIC
- Cruise control
- Limiter

Speed limit
- Winter tyres

Speed Limit Assist
- Setting
- System limits

Standing lights

Start-off assist

Hill Start Assist

Optimised acceleration

Start/stop button

Parking the vehicle

Starting the vehicle

Switching on the power supply / vehicle

Start/stop function

Starter battery

Charging via Remote Online

Starting assistance

Starting the engine

Emergency operation mode

Remote Online

Start/stop button

Starting-off aid

Drive Away Assist

Hill Start Assist

Optimised acceleration

Station

Deleting

Entering a frequency directly

Frequency fix

Managing favourites

Moving

Setting

Storing

Station list

Calling up

Station presets

Editing

Station suggestion

Radio

Station tracking

Setting

Setting (Internet Radio)

Stationary heater/ventilation

Activating/deactivating

Operating

Status display

Front passenger airbag

Rear seat belt

Steer Assist

Active Steering Assist

STEER CONTROL

STEER CONTROL

Steering wheel

Adjusting electrically

Driver's airbag

Manually adjusting

Steering wheel heater

Steering wheel adjustment

Steering wheel gearshift paddles

Steering wheel heater
Decoupling from the seat heating
Step
Stop/start
ECO start/stop function
Stopping
Parking the vehicle
Stowage areas
Stowage compartment
Centre armrest, rear
Folding table
Rear seat backrest
Stowage space underneath the load compartment floor
Opening/closing
Stowage spaces
Armrest (front)
Centre console (front)
Door
Glove compartment
Streaming online music
Suggestions
Configuring
Deleting
Sulphur content
Supersport menu display content
Selecting

Suspension

Adjusting the vehicle level (E-ACTIVE BODY CONTROL)

AIRMATIC

AMG ACTIVE RIDE CONTROL

AMG RIDE CONTROL +

E-ACTIVE BODY CONTROL

Individual wheel control (E-ACTIVE BODY CONTROL)

Rocking free mode (E-ACTIVE BODY CONTROL)

Selecting the suspension setting

Setting entering/exiting level (AIRMATIC)

Setting the suspension level (AIRMATIC)

Setting the vehicle level

SVHC

Substances of very high concern

Switch-off delay time

Exterior

Interior

Switching air-recirculation mode on/off

Switching loudness normalisation on/off

Burmester® surround sound system

Synchronisation function

Activating/deactivating (control panel)

System PIN protection

Activating/deactivating

System settings

Activating/deactivating system PIN protection

Activating/deactivating voice amplification to rear

MBUX reset function
Selecting (Rear Seat Entertainment System)
Setting the distance unit
Setting the time zone
Setting the time/date format
Switching near-field communication (NFC) on or off
Transmission of the vehicle position

T

Tabs
managing
Tailgate, Boot lid
Closing
Emergency key
Emergency release
HANDS-FREE ACCESS
Limiting the opening angle
Opening
Opening dimensions
Take-back of end-of-life vehicles
Tank content
AdBlue®
Fuel
Fuel (Mercedes-AMG vehicles)
Reserve
Reserve (fuel), (Mercedes-AMG vehicles)
Tank filler cap / flap
Technical data
Axle load (trailer operation)
Axle load (trailer operation), (Mercedes-AMG vehicles)
Fastening points of the trailer hitch
Information
Mounting dimensions of a trailer hitch

Overhang dimension of the trailer hitch
Radio frequencies
Radio regulations
Roof load
Specific absorption rate (SAR)
Tongue weight
Tongue weight (Mercedes-AMG vehicles)
Top speed (Mercedes-AMG vehicles)
Towing capacity
Trailer load (Mercedes-AMG vehicles)
Telediagnosis
Diagnostic data
Telediagnostics
Transferred data
Telemetry display
Telephone, Smartphone
Activating functions during a call
Calls with several participants
Changing a function
Charging wirelessly (mobile phone)
Connecting a mobile phone
Connecting a mobile phone (Near Field Communication (NFC))
Disconnecting a mobile phone
Emergency call
Importing contacts
Importing contacts (overview)
Incoming call during an existing call

Information
Interchanging mobile phones
MBUX voice commands
Notes
Operating modes
Reception and transmission volume
Secure Simple Pairing
Setting the ringtone
Smartphone integration
Switching mobile phones (Near Field Communication (NFC))
Telephone menu overview
Telephone operation
Using Near Field Communication (NFC)
Voice recognition
Telephone (audio system)
Replacing a mobile phone
Telephony operating modes
Bluetooth® telephony
Television, Digital TV
MBUX voice commands
Temperature
Setting the vehicle interior temperature
Text messages
Third row of seats, Through-loading feature
Folding back the backrest on the third row of seats
Folding the backrest on the third row of seats forwards
Getting in/out

Tie-down eyes

Time

Manual time setting

Setting the time zone

Setting the time/date format

TIREFIT kit, Tyre inflation compressor

Declaration of conformity

Storage location

Toll system

Windscreen

Tone settings

Information

Tongue weight

Tongue weight (Mercedes-AMG vehicles)

Top speed (Mercedes-AMG vehicles)

Top Tether

Torque (driver's display)

Touch Control

Driver's display

MBUX

Setting the sensitivity

Touch-sensitive controls

Touchpad

Operating

Selecting a station and track

Setting sensitivity

Switching haptic operation feedback on/off

Touchscreen

Entering characters

Tow bar system

Towing away

Tow-away protection

Tow-starting

Towing

Pulling/towing

Towing methods

Towing eye

Storage location

Towing methods

Both axles on the ground

Overview

Track Pace

Menu (driver display)

Track Race

Traffic announcements (audio system)

Switching on/off

Traffic information

Car-to-X-Communication

Displaying the traffic map

Displaying traffic incidents

Extending a Live Traffic Information subscription

Information on Live Traffic Information

Overview

Registering Live Traffic Information

Traffic Jam Assistant

Traffic light view

Activating/deactivating

Information

Traffic light warning/display

Traffic restrictions

Activating/deactivating

Service

Traffic Sign Assist

Function

Setting

Trailer coupling

Trailer drawbar, Pulling/towing

Trailer hitch

Axle load

Axle load (Mercedes-AMG vehicles)

Bicycle rack

Care

Coupling up/uncoupling a trailer

Extending/retracting the ball neck

Extending/retracting the ball neck (MBUX multimedia system)

Fastening points

General notes

Mounting dimensions

Overhang dimension

Socket

Tongue weight
Tongue weight (Mercedes-AMG vehicles)
Towing capacity
Trailer load (Mercedes-AMG vehicles)
Trailer Manoeuvering Assist

Trailer Manoeuvering Assist

Function

Trailer Manoeuvring Assist, Manoeuvring assistant

Operation

Trailer operation

Active Blind Spot Assist
Active Lane Keeping Assist
Axle load
Bicycle rack
Coupling up/uncoupling a trailer
Extending/retracting the ball neck
Extending/retracting the ball neck (MBUX multimedia system)
Making settings
Notes
Socket

Trailer stabilisation

Transferred vehicle data

Android Auto
Apple CarPlay®

Transmission position display

Transmission positions

DIRECT SELECT lever

Transporting
Vehicle
TuneIn
Deleting stations
Logging out
Overview
Registering
Saving stations
Selecting and connecting a station
Selecting stream
Setting options
Turn signal indicator
Turn signal light
TV
MBUX voice commands
Two-way radios
Frequencies
Installation
Transmission output
Type approval number EG
Tyre pressure
Notes
TIREFIT kit
Tyre pressure table
Tyre pressure monitoring system
Function
Restarting

Tyre pressure table
Tyre sealant
Tyre tread
Tyre-change tool
Tyre-change tool kit
Tyres
- Breakdown
- Checking
- Checking temperature
- Fitting
- Interchanging
- MOExtended
- Noise
- Notes on fitting
- Removing
- Removing/fitting hub cap
- Replacing
- Selection
- Snow chains
- Storing
- TIREFIT kit
- Tyre pressure table
- Unusual handling characteristics

U

Understated menu display content
Selecting
Unfastening
Units of measurement
Setting
Unlocking setting
Updating software, System update, Update
Error message
Information
Performing
URL
Sharing
USB port
Stowage compartments (front)
USB port (multimedia system)
Connecting devices
User profiles, Personalisation
Adding a user
Notes
Overview
Requirements for use
Selecting a user
Selecting options
Synchronising

User-specific content

V

Variable limiter

Vehicle, Switching on the ignition

- 48 V on-board electrical system
- Activating/deactivating standby mode
- Additional door lock
- Collision detection (information)
- Correct use
- Data storage
- Diagnostics connection
- Emergency key
- enabling, Remote Online
- Implied warranty
- Information
- KEYLESS-GO
- lock automatically (MMS)
- Lock/unlock (emergency key)
- Locking/unlocking (from inside)
- Lowering
- Medical aids
- Parking up
- QR code rescue card
- Raising
- REACH regulation
- Registration

Rocking free
Set collision detection
Standby mode function
Starting (start/stop button)
starting, emergency operation mode
Stopping
SVHC/substances of very high concern
Switching off
switching off (start/stop button)
Switching on (start/stop button)
Towing
Towing away
Transporting
Ventilation / convenience opening
Voice commands for MBUX voice assistant
Vehicle cameras
Vehicle data
Angle of approach/departure
Angle of approach/departure (Mercedes-AMG vehicles)
Display, MBUX
Displaying, DYNAMIC SELECT
Fording depth
Fording depth (Mercedes-AMG vehicles)
Maximum gradeability
Maximum gradient (Mercedes-AMG vehicles)
Roof load
Roof load (Mercedes-AMG vehicles)

Top speed (Mercedes-AMG vehicles)
Transferring to Android Auto
Transferring to Apple CarPlay®
Vehicle height
Vehicle height (Mercedes-AMG vehicles)
Vehicle length
Vehicle length (Mercedes-AMG vehicles)
Vehicle width
Vehicle width (Mercedes-AMG vehicle)
Wheelbase
Wheelbase (Mercedes-AMG vehicles)
Vehicle dimensions
Vehicle dimensions (Mercedes-AMG vehicles)
Vehicle emergency start
Vehicle identification number
Vehicle identification plate
Axle load
EU type approval number
Gross mass
Model type
Paint code
VIN
Vehicle interior
Cooling/heating (Remote Online)
Vehicle key
Vehicle level
AIRMATIC

Lowering/raising the rear area of the vehicle (AIRMATIC)
Setting (AIRMATIC)
Setting (E-ACTIVE BODY CONTROL)
Setting entering/exiting level (AIRMATIC)
Setting individual wheel control

Vehicle location

Switching transmission on/off

Vehicle position

Storing

Vehicle sensors

Vehicle start

Emergency operation mode
Remote Online
Start/stop button

Vehicle tool kit

TIREFIT kit
Towing eye

Ventilation

Vents

Air vents

Video recordings

Gallery app

VIN

Engine compartment
Identification plate
Seat

Vision

Demisting windows

Voice amplification to the rear

Activating/deactivating

Voice assistant

Voice prompting

Voice recognition

W

Warning system

Warning triangle

Warning/indicator lamp

- ABS warning lamp
- Active Brake Assist warning lamp
- ATTENTION ASSIST warning lamp
- Brakes warning lamp (red)
- Brakes warning lamp (yellow)
- Coolant warning lamp (red)
- Coolant warning lamp (yellow)
- Electric parking brake indicator lamp (red)
- Electric parking brake indicator lamp (yellow)
- Electrical fault warning lamp
- Engine diagnostics warning lamp
- Engine operating temperature warning lamp
- ESP® OFF warning lamp
- ESP® warning lamp flashes
- ESP® warning lamp lights up
- Fuel reserve warning lamp lights up
- Mercedes-Benz emergency call system warning lamp
- Occupant presence reminder warning lamp (white)
- Occupant presence reminder warning lamp (yellow)
- Power steering warning lamp (red)
- Power steering warning lamp (yellow)

Reduced-power warning lamp
Restraint system warning lamp
Seat belt warning lamp flashes
Seat belt warning lamp lights up
Speed Limit Assist warning lamp
Suspension warning lamp (red)
Suspension warning lamp (yellow)
Traffic Sign Assist warning lamp
Trailer hitch warning lamp
Tyre pressure monitoring system warning lamp flashes
Tyre pressure monitoring system warning lamp lights up
Warning lamp for distance warning

Warning/indicator lamps
- Overview
- PASSENGER AIR BAG

Washer fluid
- Topping up
- Windscreen washer fluid

Washing by hand
Water tank
Wear
- Limited protection

Weather information
Web browser
- Calls up options
- Deleting browser data

Web browsers

Calling up (Rear Seat Entertainment System)

Calling up a web page

Calling up the settings

Deleting a bookmark

Managing bookmarks

Overview (Rear Seat Entertainment System)

Setting in the background

Sharing URLs

Tabs

Website

Mercedes-Benz Connect

Weight information

Wheel change

Fitting a new wheel

Lowering the vehicle

Preparation

Raising the vehicle

Removing a wheel

Removing/fitting hub caps

Wheel rotation

Wheels

Breakdown

Care

Checking

Checking tyre temperature

Fitting

Interchanging
MOExtended
Noise
Notes on fitting
Removing
Removing/fitting hub cap
Replacing
Selection
Snow chains
Storing
TIREFIT kit
Tyre pressure
Tyre pressure monitoring system
Unusual handling characteristics

Wi-Fi

Activating/deactivating
Information on connection
Setting up a hotspot
Setting up an Internet connection

Window airbag

Windows

Care
Convenience opening
De-icing
Opening with the key
Opening/closing
Opening/closing (air recirculation button)

Removing mist
Window films

Windscreen

De-icing
Demisting
Infrared reflective coating
Radio waves
Replacing the wiper blades with MAGIC VISION CONTROL
Toll system

Windscreen washer fluid

Windscreen washer system

Windscreen wipers

Activating/deactivating
Replacing the wiper blades
Replacing the wiper blades (windscreen)
Replacing the wiper blades with MAGIC VISION CONTROL
Replacing wiper blades (rear window)

Winter operation

Snow chains

Winter tyres

Limiter
Setting the permanent speed limit

Wiper blades

Care
Replacing (windscreen)
Replacing with MAGIC VISION CONTROL

Wipers

Wireless applications

Wireless charging

Mobile phone

Workout programmes

Workshop

Publication details

WEBSITE
Further information about Mercedes-Benz vehicles and about Mercedes-Benz AG can be found on the following websites:

https://www.mercedes-benz.com

https://group.mercedes-benz.com

EDITORIAL TEAM
You are welcome to forward any queries or suggestions you may have regarding this Owner's Manual to the technical editorial team at the following address:

Mercedes-Benz AG, HPC: CAC, Customer Service, 70546 Stuttgart, Germany

© Mercedes-Benz AG: Not to be reprinted, translated or otherwise reproduced, in whole or in part, without written permission from Mercedes-Benz AG.

VEHICLE MANUFACTURER
Mercedes-Benz AG

Mercedesstraße 120

70372 Stuttgart, Germany

F167 0113 02